



LAW OFFICES OF DEBRA EILAND, PC

June 26, 2019

via Certified Mail

Kristin Batchelder
P.O. Box 371
Green Mountain Falls, Colorado 80819

re: Amended Application for Use Variance
Parcel No. 8309200011
10090 West Highway 24, Green Mountain Falls, CO

Dear Mr. Mahoney:

This letter is sent to you because G&D Enterprises, Corp., is amending its use variance application to legalize the existing RV park and campground, along with the request to operate an RV storage business at the location referenced in item #2 below. This information is being provided to you prior to a submittal with the County. Please direct any questions on the proposal to the contacts listed in item #1 below. Prior to any public hearing on this proposal a notification of the time and place of the public hearing will be sent to the adjacent property owners by the El Paso County Planning Department. At that time you will be given the El Paso County contact information, the file number and an opportunity to respond either for, against or expressing no opinion in writing or in person at the public hearing for this proposal.

1. For questions specific to this application, please contact:

Owner/Applicant:

Daniel P. Nieman
G&D Enterprises, Corp.
P.O. Box 215
Green Mountain Falls, Colorado 80819
(719) 684-9044

Consultant:

Debra Eiland, Esq.
Law Offices of Debra Eiland, P.C.
24 S. Weber Street, Suite 300
Colorado Springs, Colorado 80903
(719) 471-1545
edebra@qwest.net

2. Site address, location, size and zoning:

The property located at 10090 West Highway 24, Green Mountain Falls, Colorado is zoned C-2, and contains a motel and RV park/campground. Pursuant to the El Paso County Assessor's records for Parcel # 8309200011, the motel and a storage warehouse were built in 1947, and the RV park/campground was built in 1950. The motel has 15 rooms, including the laundry and Manager's quarters, and the RV park/campground has had as many as 72 campsites for trailers and RVs, and additional sites for tent camping.

In addition to the motel and RV park/campground, Mr. Nieman plans to operate an RV storage business at the property. The property consists of approximately 9.30 acres. The RV storage business will be located along the lower southern side of the property along Highway 24, and will be a separate business from the historic motel and RV/campground business occupying the upper middle to northern side of the property.

3. Request and justification:

Mr. Nieman purchased the property on June 27, 2017. The property has been home to a small motel since 1947, and an RV park/campground since 1950. Pursuant to the Administrative Determination dated March 5, 2019 (ADM-18-029), the motel is a legal non-conforming use. However, due to the expansion of the campsites since the Land Use Code became effective, a variance is required to legalize the RV park and campground use. Mr. Nieman is applying for a use variance to legalize the RV park/campground, and to also conduct an RV storage business on the property. The RV storage business will be located on the Highway 24 frontage end of the property.

4. Existing and proposed facilities, structures, roads, etc.:

The RV park/campground is located on the upper two-thirds of the property, and is accessed via a paved driveway entrance off Highway 24. The RV park and campground currently has 60 RV and trailer sites and 7 tent campsites. Amenities include electric, water and sewer hookups at each site, two dump stations, a fenced dog park, a recreation room, bathrooms, and laundry building, and a covered patio/BBQ area. No new RV/trailer sites or tent campsites are proposed.

The land designated for RV storage consists of two gravel parking areas. Access to the property is provided from Highway 24 via a short frontage road and established driveway entrance. The driveway entrance and access road is the same one that serves the motel and RV park/campground, and is wide enough to accommodate large RVs. The RV storage lots will be located on either side (west and east) of the access road.

Several parking spaces for storage lot customers will be provided on the west storage lot. A small weather shelter/bus stop for local school children is located on the southwest corner of the west storage lot, as well as the pre-existing sign for the motel and RV/campground business.

5. Waiver requests:

The Applicant is currently making no waiver requests with this application.

A vicinity map showing the property and adjacent properties is enclosed. Please do not hesitate to contact us if you have any questions about this application.

Sincerely,



Debra Eiland, Esq.

A waiver for extended stay is being requested with this application

cc: Mr. Daniel P. Nieman

El Paso County Assessor's Office

10090 HIGHWAY 24 W

SCHEDULE: 8309200011

OWNER: G&D ENTERPRISES CORP

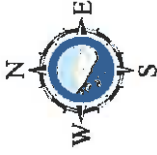

COPYRIGHT 2010 by the Board of County Commissioners, El Paso County, Colorado. All rights reserved. No part of this document or data contained hereon may be reproduced, used to prepare derivative products, or distributed without the specific written approval of the Board of County Commissioners, El Paso County, Colorado. This document was prepared from the best data available at the time of plotting and is for internal use only. El Paso County, Colorado, makes no claim as to the completeness or accuracy of the data contained hereon.

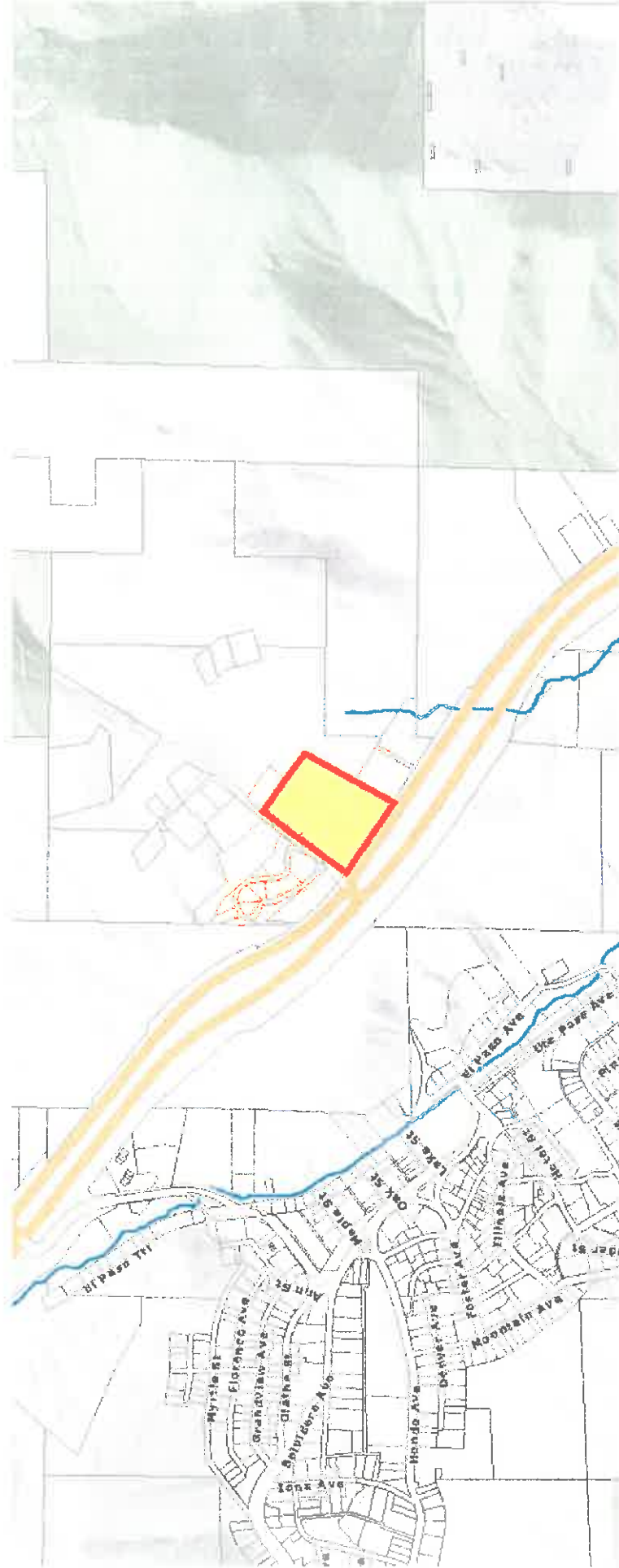



LAW OFFICES OF DEBRA EILAND, PC

June 26, 2019

via Certified Mail

Elaine Weigel
P.O. Box 732
Green Mountain Falls, Colorado 80819

re: Amended Application for Use Variance
Parcel No. 8309200011
10090 West Highway 24, Green Mountain Falls, CO

Dear Mr. Weigel:

This letter is sent to you because G&D Enterprises, Corp., is amending its use variance application to legalize the existing RV park and campground, along with the request to operate an RV storage business at the location referenced in item #2 below. This information is being provided to you prior to a submittal with the County. Please direct any questions on the proposal to the contacts listed in item #1 below. Prior to any public hearing on this proposal a notification of the time and place of the public hearing will be sent to the adjacent property owners by the El Paso County Planning Department. At that time you will be given the El Paso County contact information, the file number and an opportunity to respond either for, against or expressing no opinion in writing or in person at the public hearing for this proposal.

1. For questions specific to this application, please contact:

Owner/Applicant:

Daniel P. Nieman
G&D Enterprises, Corp.
P.O. Box 215
Green Mountain Falls, Colorado 80819
(719) 684-9044

Consultant:

Debra Eiland, Esq.
Law Offices of Debra Eiland, P.C.
24 S. Weber Street, Suite 300
Colorado Springs, Colorado 80903
(719) 471-1545
edebra@qwest.net

2. Site address, location, size and zoning:

The property located at 10090 West Highway 24, Green Mountain Falls, Colorado is zoned C-2, and contains a motel and RV park/campground. Pursuant to the El Paso County Assessor's records for Parcel # 8309200011, the motel and a storage warehouse were built in 1947, and the RV park/campground was built in 1950. The motel has 15 rooms, including the laundry and Manager's quarters, and the RV park/campground has had as many as 72 campsites for trailers and RVs, and additional sites for tent camping.

In addition to the motel and RV park/campground, Mr. Nieman plans to operate an RV storage business at the property. The property consists of approximately 9.30 acres. The RV storage business will be located along the lower southern side of the property along Highway 24, and will be a separate business from the historic motel and RV/campground business occupying the upper middle to northern side of the property.

3. Request and justification:

Mr. Nieman purchased the property on June 27, 2017. The property has been home to a small motel since 1947, and an RV park/campground since 1950. Pursuant to the Administrative Determination dated March 5, 2019 (ADM-18-029), the motel is a legal non-conforming use. However, due to the expansion of the campsites since the Land Use Code became effective, a variance is required to legalize the RV park and campground use. Mr. Nieman is applying for a use variance to legalize the RV park/campground, and to also conduct an RV storage business on the property. The RV storage business will be located on the Highway 24 frontage end of the property.

4. Existing and proposed facilities, structures, roads, etc.:

The RV park/campground is located on the upper two-thirds of the property, and is accessed via a paved driveway entrance off Highway 24. The RV park and campground currently has 60 RV and trailer sites and 7 tent campsites. Amenities include electric, water and sewer hookups at each site, two dump stations, a fenced dog park, a recreation room, bathrooms, and laundry building, and a covered patio/BBQ area. No new RV/trailer sites or tent campsites are proposed.

The land designated for RV storage consists of two gravel parking areas. Access to the property is provided from Highway 24 via a short frontage road and established driveway entrance. The driveway entrance and access road is the same one that serves the motel and RV park/campground, and is wide enough to accommodate large RVs. The RV storage lots will be located on either side (west and east) of the access road.

Several parking spaces for storage lot customers will be provided on the west storage lot. A small weather shelter/bus stop for local school children is located on the southwest corner of the west storage lot, as well as the pre-existing sign for the motel and RV/campground business.

5. Waiver requests:

The Applicant is currently making no waiver requests with this application.

A vicinity map showing the property and adjacent properties is enclosed. Please do not hesitate to contact us if you have any questions about this application.

Sincerely,



Debra Eiland, Esq.

cc: Mr. Daniel P. Nieman

El Paso County Assessor's Office

10090 HIGHWAY 24 W

SCHEDULE: 8309200011

OWNER: G&D ENTERPRISES CORP



COPYRIGHT 2010 by the Board of County Commissioners, El Paso County, Colorado. All rights reserved. No part of this document or data contained hereon may be reproduced; used to prepare derivative products; or distributed without the specific written approval of the Board of County Commissioner, El Paso County, Colorado. This document was prepared from the best data available at the time of plotting and is for internal use only. El Paso County, Colorado, makes no claim as to the completeness or accuracy of the data contained hereon.

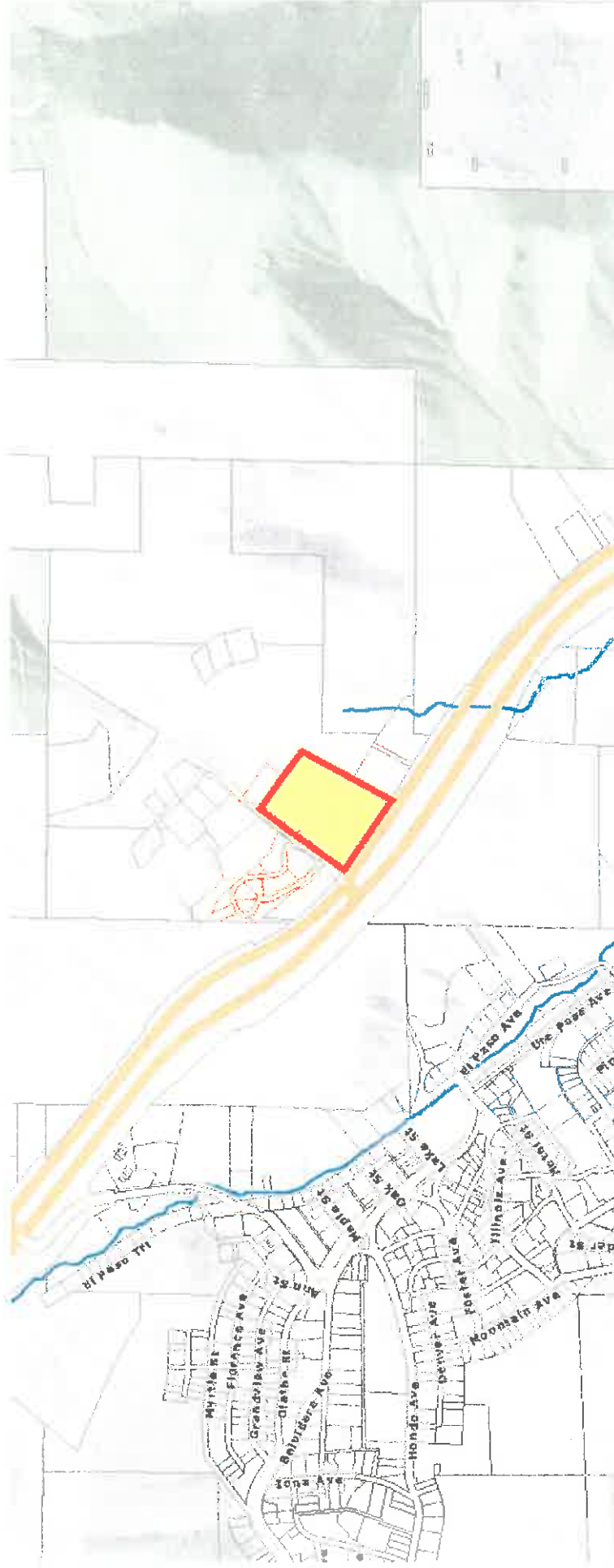



LAW OFFICES OF DEBRA EILAND, PC

June 26, 2019

via Certified Mail

Wade Wilson
7110 Lucky 4 Road
Green Mountain Falls, Colorado 80819

re: Amended Application for Use Variance
Parcel No. 8309200011
10090 West Highway 24, Green Mountain Falls, CO

Dear Mr. Wilson:

This letter is sent to you because G&D Enterprises, Corp., is amending its use variance application to legalize the existing RV park and campground, along with the request to operate an RV storage business at the location referenced in item #2 below. This information is being provided to you prior to a submittal with the County. Please direct any questions on the proposal to the contacts listed in item #1 below. Prior to any public hearing on this proposal a notification of the time and place of the public hearing will be sent to the adjacent property owners by the El Paso County Planning Department. At that time you will be given the El Paso County contact information, the file number and an opportunity to respond either for, against or expressing no opinion in writing or in person at the public hearing for this proposal.

1. For questions specific to this application, please contact:

Owner/Applicant:

Daniel P. Nieman
G&D Enterprises, Corp.
P.O. Box 215
Green Mountain Falls, Colorado 80819
(719) 684-9044

Consultant:

Debra Eiland, Esq.
Law Offices of Debra Eiland, P.C.
24 S. Weber Street, Suite 300
Colorado Springs, Colorado 80903
(719) 471-1545
edebra@qwest.net

2. Site address, location, size and zoning:

The property located at 10090 West Highway 24, Green Mountain Falls, Colorado is zoned C-2, and contains a motel and RV park/campground. Pursuant to the El Paso County Assessor's records for Parcel # 8309200011, the motel and a storage warehouse were built in 1947, and the RV park/campground was built in 1950. The motel has 15 rooms, including the laundry and Manager's quarters, and the RV park/campground has had as many as 72 campsites for trailers and RVs, and additional sites for tent camping.

In addition to the motel and RV park/campground, Mr. Nieman plans to operate an RV storage business at the property. The property consists of approximately 9.30 acres. The RV storage business will be located along the lower southern side of the property along Highway 24, and will be a separate business from the historic motel and RV/campground business occupying the upper middle to northern side of the property.

3. Request and justification:

Mr. Nieman purchased the property on June 27, 2017. The property has been home to a small motel since 1947, and an RV park/campground since 1950. Pursuant to the Administrative Determination dated March 5, 2019 (ADM-18-029), the motel is a legal non-conforming use. However, due to the expansion of the campsites since the Land Use Code became effective, a variance is required to legalize the RV park and campground use. Mr. Nieman is applying for a use variance to legalize the RV park/campground, and to also conduct an RV storage business on the property. The RV storage business will be located on the Highway 24 frontage end of the property.

4. Existing and proposed facilities, structures, roads, etc.:

The RV park/campground is located on the upper two-thirds of the property, and is accessed via a paved driveway entrance off Highway 24. The RV park and campground currently has 60 RV and trailer sites and 7 tent campsites. Amenities include electric, water and sewer hookups at each site, two dump stations, a fenced dog park, a recreation room, bathrooms, and laundry building, and a covered patio/BBQ area. No new RV/trailer sites or tent campsites are proposed.

The land designated for RV storage consists of two gravel parking areas. Access to the property is provided from Highway 24 via a short frontage road and established driveway entrance. The driveway entrance and access road is the same one that serves the motel and RV park/campground, and is wide enough to accommodate large RVs. The RV storage lots will be located on either side (west and east) of the access road.

June 26, 2019
Page 3 of 3

Several parking spaces for storage lot customers will be provided on the west storage lot. A small weather shelter/bus stop for local school children is located on the southwest corner of the west storage lot, as well as the pre-existing sign for the motel and RV/campground business.

5. Waiver requests:

The Applicant is currently making no waiver requests with this application.

A vicinity map showing the property and adjacent properties is enclosed. Please do not hesitate to contact us if you have any questions about this application.

Sincerely,



Debra Eiland, Esq.

cc: Mr. Daniel P. Nieman



LAW OFFICES OF DEBRA EILAND, PC

June 26, 2019

via Certified Mail

Kathleen M. Chapman-Dimond
P.O. Box 52
Green Mountain Falls, Colorado 80819

re: Amended Application for Use Variance
Parcel No. 8309200011
10090 West Highway 24, Green Mountain Falls, CO

Dear Mrs. Chapman-Dimond:

This letter is sent to you because G&D Enterprises, Corp., is amending its use variance application to legalize the existing RV park and campground, along with the request to operate an RV storage business at the location referenced in item #2 below. This information is being provided to you prior to a submittal with the County. Please direct any questions on the proposal to the contacts listed in item #1 below. Prior to any public hearing on this proposal a notification of the time and place of the public hearing will be sent to the adjacent property owners by the El Paso County Planning Department. At that time you will be given the El Paso County contact information, the file number and an opportunity to respond either for, against or expressing no opinion in writing or in person at the public hearing for this proposal.

1. For questions specific to this application, please contact:

Owner/Applicant:

Daniel P. Nieman
G&D Enterprises, Corp.
P.O. Box 215
Green Mountain Falls, Colorado 80819
(719) 684-9044

Consultant:

Debra Eiland, Esq.
Law Offices of Debra Eiland, P.C.
24 S. Weber Street, Suite 300
Colorado Springs, Colorado 80903
(719) 471-1545
edeбра@qwest.net

2. Site address, location, size and zoning:

The property located at 10090 West Highway 24, Green Mountain Falls, Colorado is zoned C-2, and contains a motel and RV park/campground. Pursuant to the El Paso County Assessor's records for Parcel # 8309200011, the motel and a storage warehouse were built in 1947, and the RV park/campground was built in 1950. The motel has 15 rooms, including the laundry and Manager's quarters, and the RV park/campground has had as many as 72 campsites for trailers and RVs, and additional sites for tent camping.

In addition to the motel and RV park/campground, Mr. Nieman plans to operate an RV storage business at the property. The property consists of approximately 9.30 acres. The RV storage business will be located along the lower southern side of the property along Highway 24, and will be a separate business from the historic motel and RV/campground business occupying the upper middle to northern side of the property.

3. Request and justification:

Mr. Nieman purchased the property on June 27, 2017. The property has been home to a small motel since 1947, and an RV park/campground since 1950. Pursuant to the Administrative Determination dated March 5, 2019 (ADM-18-029), the motel is a legal non-conforming use. However, due to the expansion of the campsites since the Land Use Code became effective, a variance is required to legalize the RV park and campground use. Mr. Nieman is applying for a use variance to legalize the RV park/campground, and to also conduct an RV storage business on the property. The RV storage business will be located on the Highway 24 frontage end of the property.

4. Existing and proposed facilities, structures, roads, etc.:

The RV park/campground is located on the upper two-thirds of the property, and is accessed via a paved driveway entrance off Highway 24. The RV park and campground currently has 60 RV and trailer sites and 7 tent campsites. Amenities include electric, water and sewer hookups at each site, two dump stations, a fenced dog park, a recreation room, bathrooms, and laundry building, and a covered patio/BBQ area. No new RV/trailer sites or tent campsites are proposed.

The land designated for RV storage consists of two gravel parking areas. Access to the property is provided from Highway 24 via a short frontage road and established driveway entrance. The driveway entrance and access road is the same one that serves the motel and RV park/campground, and is wide enough to accommodate large RVs. The RV storage lots will be located on either side (west and east) of the access road.

June 26, 2019
Page 3 of 3

Several parking spaces for storage lot customers will be provided on the west storage lot. A small weather shelter/bus stop for local school children is located on the southwest corner of the west storage lot, as well as the pre-existing sign for the motel and RV/campground business.

5. Waiver requests:

The Applicant is currently making no waiver requests with this application.

A vicinity map showing the property and adjacent properties is enclosed. Please do not hesitate to contact us if you have any questions about this application.

Sincerely,



Debra Eiland, Esq.

cc: Mr. Daniel P. Nieman

El Paso County Assessor's Office

10090 HIGHWAY 24 W

SCHEDULE: 8309200011

OWNER: G&D ENTERPRISES CORP



COPYRIGHT 2010 by the Board of County Commissioners, El Paso County, Colorado. All rights reserved. No part of this document or data contained hereon may be reproduced, used to prepare derivative products, or distributed without the specific written approval of the Board of County Commissioner, El Paso County, Colorado. This document was prepared from the best data available at the time of plotting and is for internal use only. El Paso County, Colorado, makes no claim as to the completeness or accuracy of the data contained hereon.

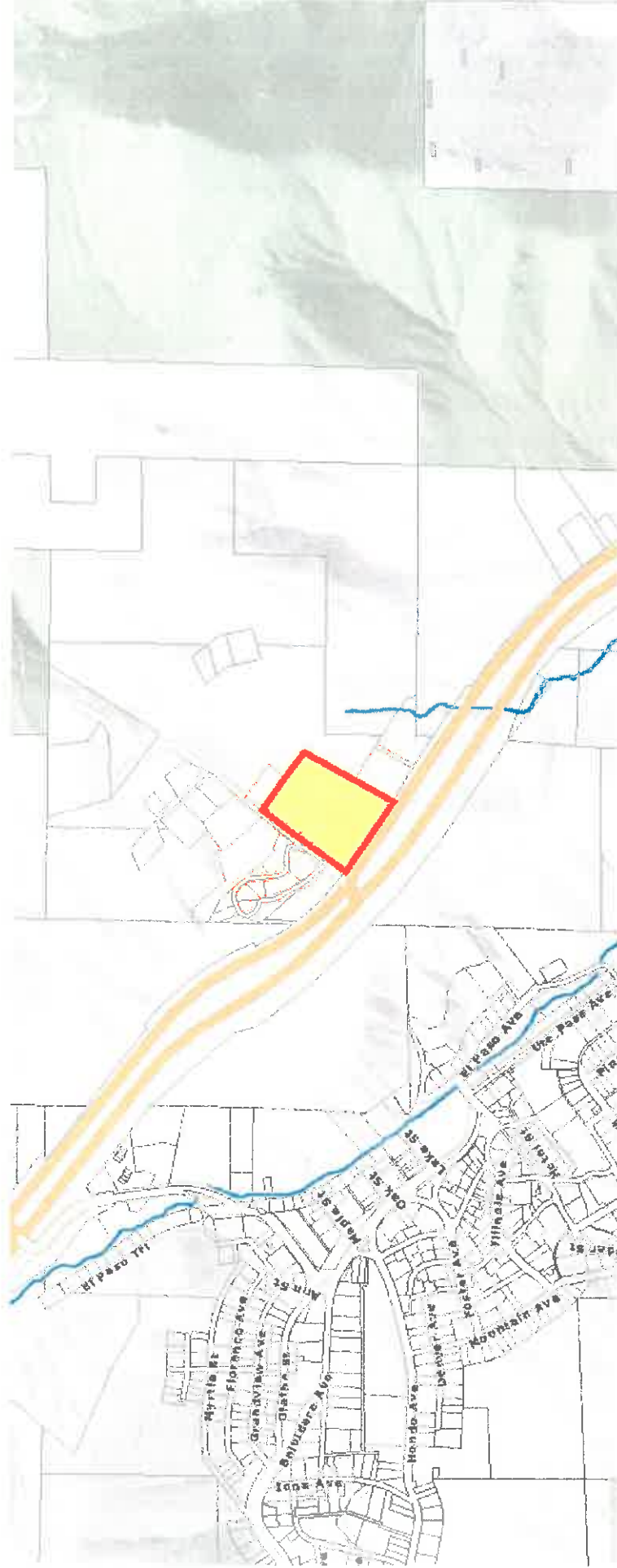

7006 0100 0006 4078 7622

U.S. Postal Service™
CERTIFIED MAIL™ RECEIPT
(Domestic Mail Only; No Insurance Coverage Provided)

For delivery information visit our website at www.usps.com

OFFICIAL USE

| | | |
|---|---------|------------------|
| Postage | \$ 6.95 | Postmark Here |
| Certified Fee | | |
| Return Receipt Fee (Endorsement Required) | | |
| Restricted Delivery Fee (Endorsement Required) | | |
| Total Postage & Fees | \$ 6.95 | |

6/26/19

Sent To Wade Wilson
 Street, Apt. No., or PO Box No. 7110 Lucky 4 Road
 City, State, ZIP+4 Green Mountain Falls, Colorado 80819
 PS Form 3800, June 2002 See Reverse for Instructions

7006 0100 0006 4078 7615

U.S. Postal Service™
CERTIFIED MAIL™ RECEIPT
(Domestic Mail Only; No Insurance Coverage Provided)

For delivery information visit our website at www.usps.com

OFFICIAL USE

| | | |
|---|---------|------------------|
| Postage | \$ 6.95 | Postmark Here |
| Certified Fee | | |
| Return Receipt Fee (Endorsement Required) | | |
| Restricted Delivery Fee (Endorsement Required) | | |
| Total Postage & Fees | \$ 6.95 | |

6/26/19

Sent To Kathleen M. Chapman-Diamond
 Street, Apt. No., or PO Box No. P.O. Box 52
 City, State, ZIP+4 Green Mountain Falls, Colorado 80819
 PS Form 3800, June 2002 See Reverse for Instructions

7006 0100 0006 4078 7653

U.S. Postal Service™
CERTIFIED MAIL™ RECEIPT
(Domestic Mail Only; No Insurance Coverage Provided)

For delivery information visit our website at www.usps.com

OFFICIAL USE

| | | |
|---|---------|------------------|
| Postage | \$ 6.95 | Postmark Here |
| Certified Fee | | |
| Return Receipt Fee (Endorsement Required) | | |
| Restricted Delivery Fee (Endorsement Required) | | |
| Total Postage & Fees | \$ 6.95 | |

6/26/19

Sent To Kristin Batchelder
 Street, Apt. No., or PO Box No. P.O. Box 371
 City, State, ZIP+4 Green Mountain Falls, Colorado 80819
 PS Form 3800, June 2002 See Reverse for Instructions

7006 0100 0006 4078 7646

U.S. Postal Service™
CERTIFIED MAIL™ RECEIPT
(Domestic Mail Only; No Insurance Coverage Provided)

For delivery information visit our website at www.usps.com

OFFICIAL USE

| | | |
|---|---------|------------------|
| Postage | \$ 6.95 | Postmark Here |
| Certified Fee | | |
| Return Receipt Fee (Endorsement Required) | | |
| Restricted Delivery Fee (Endorsement Required) | | |
| Total Postage & Fees | \$ 6.95 | |

6/26/19

Sent To Elaine Weagel
 Street, Apt. No., or PO Box No. P.O. Box 732
 City, State, ZIP+4 Green Mountain Falls, Colorado 80819
 PS Form 3800, June 2002 See Reverse for Instructions

| SENDER: COMPLETE THIS SECTION | COMPLETE THIS SECTION ON DELIVERY |
|--|---|
| <ul style="list-style-type: none"> ■ Complete items 1, 2, and 3. Also complete item 4 if Restricted Delivery is desired. ■ Print your name and address on the reverse so that we can return the card to you. ■ Attach this card to the back of the mailpiece, or on the front if space permits. | <p>A. Signature <input checked="" type="checkbox"/> Agent <input type="checkbox"/> Addressee</p> <p><i>X Cecil Smischny</i></p> <p>B. Received by (Printed Name) C. Date of Delivery</p> |
| <p>1. Article Addressed to:</p> <p><i>Lucky 4 BL72, LLC Cecil Smischny P.O. Box 401 Green Mountain Falls, Colorado 80819-0401</i></p> | <p>D. Is delivery address different from item 1? <input type="checkbox"/> Yes <input type="checkbox"/> No If YES, enter delivery address below:</p> <p>3. Service Type</p> <p><input type="checkbox"/> Certified Mail <input type="checkbox"/> Express Mail <input type="checkbox"/> Registered <input type="checkbox"/> Return Receipt for Merchandise <input type="checkbox"/> Insured Mail <input type="checkbox"/> C.O.D.</p> <p>4. Restricted Delivery? (Extra Fee) <input type="checkbox"/> Yes</p> |
| <p>2. Article Number (Transfer from service label)</p> | <p><u>7006 0100 0006 4079 6914</u></p> |

PS Form 3811, February 2004

Domestic Return Receipt

102595-02-M-1540

| U.S. Postal Service™ CERTIFIED MAIL™ RECEIPT <i>(Domestic Mail Only; No Insurance Coverage Provided)</i> | |
|---|----------------|
| For delivery information visit our website at www.usps.com | |
| OFFICIAL USE | |
| Postage | \$ <u>6 95</u> |
| Certified Fee | |
| Return Receipt Fee (Endorsement Required) | |
| Restricted Delivery Fee (Endorsement Required) | |
| Total Postage & Fees | \$ <u>6 95</u> |
| <p>Sent To <i>Lucky 4 BL72, LLC Cecil Smischny</i></p> <p><i>Street, Apt. No., or PO Box No. P.O. Box 401</i></p> <p><i>City, State, ZIP+4 Green Mountain Falls, CO</i></p> | |
| PS Form 3800, June 2002 See Reverse for Instructions | |

7006 0100 0006 4079 6914

Postmark Here

7006 0100 0006 4079 6921

U.S. Postal Service™
CERTIFIED MAIL™ RECEIPT
(Domestic Mail Only; No Insurance Coverage Provided)

For delivery information visit our website at www.usps.com

OFFICIAL USE

| | | |
|---|---------|-------------------------------|
| Postage | \$ 6.95 | Postmark Here 5/15/2019 |
| Certified Fee | | |
| Return Receipt Fee (Endorsement Required) | | |
| Restricted Delivery Fee (Endorsement Required) | | |
| Total Postage & Fees | \$ 6.95 | |

Sent To: Mark & Jerry Ratts
 Street, Apt. No., or PO Box No.: P.O. Box 16345
 City, State, ZIP+4: Denver Colorado 80216-0345

PS Form 3800, June 2002 See Reverse for Instructions

7006 0100 0006 4079 6924

U.S. Postal Service™
CERTIFIED MAIL™ RECEIPT
(Domestic Mail Only; No Insurance Coverage Provided)

For delivery information visit our website at www.usps.com

OFFICIAL USE

| | | |
|---|---------|-------------------------------|
| Postage | \$ 6.95 | Postmark Here 5/15/2019 |
| Certified Fee | | |
| Return Receipt Fee (Endorsement Required) | | |
| Restricted Delivery Fee (Endorsement Required) | | |
| Total Postage & Fees | \$ 6.95 | |

Sent To: Lucky 4 BL72, LLC Cecil Smischke
 Street, Apt. No., or PO Box No.: P.O. Box 104
 City, State, ZIP+4: Green Mountain Falls, CO

PS Form 3800, June 2002 See Reverse for Instructions

7006 0100 0006 4079 6945

U.S. Postal Service™
CERTIFIED MAIL™ RECEIPT
(Domestic Mail Only; No Insurance Coverage Provided)

For delivery information visit our website at www.usps.com

OFFICIAL USE

| | | |
|---|---------|-------------------------------|
| Postage | \$ 6.95 | Postmark Here 5/15/2019 |
| Certified Fee | | |
| Return Receipt Fee (Endorsement Required) | | |
| Restricted Delivery Fee (Endorsement Required) | | |
| Total Postage & Fees | \$ 6.95 | |

Sent To: City of Colorado Springs
 Street, Apt. No., or PO Box No.: 107 N. Nevada Ave, Ste 300
 City, State, ZIP+4: Colorado Springs CO 80903

PS Form 3800, June 2002 See Reverse for Instructions

7006 0100 0006 4079 6938

U.S. Postal Service™
CERTIFIED MAIL™ RECEIPT
(Domestic Mail Only; No Insurance Coverage Provided)

For delivery information visit our website at www.usps.com

OFFICIAL USE

| | | |
|---|---------|-------------------------------|
| Postage | \$ 6.95 | Postmark Here 5/15/2019 |
| Certified Fee | | |
| Return Receipt Fee (Endorsement Required) | | |
| Restricted Delivery Fee (Endorsement Required) | | |
| Total Postage & Fees | \$ 6.95 | |

Sent To: John Dimond
 Street, Apt. No., or PO Box No.: P.O. Box 52
 City, State, ZIP+4: Green Mountain Falls, CO

PS Form 3800, June 2002 See Reverse for Instructions

7006 0100 0006 4079 6839

U.S. Postal Service™
CERTIFIED MAIL™ RECEIPT
(Domestic Mail Only; No Insurance Coverage Provided)

For delivery information visit our website at www.usps.com

OFFICIAL USE

| | | |
|---|--------------------|-------------------------------|
| Postage | \$ 6 ⁹⁵ | Postmark Here 5/15/2019 |
| Certified Fee | | |
| Return Receipt Fee (Endorsement Required) | | |
| Restricted Delivery Fee (Endorsement Required) | | |
| Total Postage & Fees | \$ 6 ⁹⁵ | |

Sent To Terry Weagel
 Street, Apt. No., or PO Box No. P.O. Box 732
 City, State, ZIP+4 Green Mountain Falls, CO 80819
 PS Form 3800, June 2002 See Reverse for Instructions

7006 0100 0006 4078 7608

U.S. Postal Service™
CERTIFIED MAIL™ RECEIPT
(Domestic Mail Only; No Insurance Coverage Provided)

For delivery information visit our website at www.usps.com

OFFICIAL USE

| | | |
|---|--------------------|-------------------------------|
| Postage | \$ 6 ⁹⁵ | Postmark Here 5/15/2019 |
| Certified Fee | | |
| Return Receipt Fee (Endorsement Required) | | |
| Restricted Delivery Fee (Endorsement Required) | | |
| Total Postage & Fees | \$ 6 ⁹⁵ | |

Sent To Guy Mahoney
 Street, Apt. No., or PO Box No. P.O. Box 371
 City, State, ZIP+4 Green Mountain Falls, CO 80819
 PS Form 3800, June 2002 See Reverse for Instructions

7006 0100 0006 4079 6952

U.S. Postal Service™
CERTIFIED MAIL™ RECEIPT
(Domestic Mail Only; No Insurance Coverage Provided)

For delivery information visit our website at www.usps.com

OFFICIAL USE

| | | |
|---|--------------------|-------------------------------|
| Postage | \$ 6 ⁹⁵ | Postmark Here 5/15/2019 |
| Certified Fee | | |
| Return Receipt Fee (Endorsement Required) | | |
| Restricted Delivery Fee (Endorsement Required) | | |
| Total Postage & Fees | \$ 6 ⁹⁵ | |

Sent To Stacey Wilson
 Street, Apt. No., or PO Box No. 7110 Lucky 41 Road
 City, State, ZIP+4 Green Mountain Falls, CO 80819
 PS Form 3800, June 2002 See Reverse for Instructions

7006 0100 0006 4079 5375

U.S. Postal Service™
CERTIFIED MAIL™ RECEIPT
(Domestic Mail Only; No Insurance Coverage Provided)

For delivery information visit our website at www.usps.com

OFFICIAL USE

| | | |
|---|--------------------|-------------------------------|
| Postage | \$ 6 ⁹⁵ | Postmark Here 5/15/2019 |
| Certified Fee | | |
| Return Receipt Fee (Endorsement Required) | | |
| Restricted Delivery Fee (Endorsement Required) | | |
| Total Postage & Fees | \$ 6 ⁹⁵ | |

Sent To Kenneth Rownd
 Street, Apt. No., or PO Box No. P.O. Box 5547
 City, State, ZIP+4 Woodland Park, Colorado 80866
 PS Form 3800, June 2002 See Reverse for Instructions