

1. SCHEDULE: 6129201028
OWNER: COLLIN ELITE 1 LLC
LOCATION: 16347 MORNING RISE LN

2. SCHEDULE: 6129201001
OWNER: TRIVIEW METROPOLITAN DISTRICT
C/O GPM
LOCATION: 1320 VANDERWOLF CT

3. SCHEDULE: 6129108011
OWNER: TRIVIEW METROPOLITAN DISTRICT
C/O GPM
LOCATION: 1357 VANDERWOLF CT

4. SCHEDULE: 6120001026
OWNER: KRISTINA GUERRA
LOCATION: 1244 CARNAHAN CT

5. SCHEDULE: 6129108007
OWNER: JANA AND MICHAEL SMITH
LOCATION: 1341 VANDERWOLF CT

6. SCHEDULE: 6129108012
OWNER: TRIVIEW METROPOLITAN DISTRICT
C/O GPM
LOCATION: 1350 VANDERWOLF CT

7. SCHEDULE: 6129108013
OWNER: TRIVIEW METROPOLITAN DISTRICT
C/O GPM
LOCATION: 1354 VANDERWOLF CT

8. SCHEDULE: 6129108008
OWNER: TROY AND KATHY GOVER
LOCATION: 1360 VANDERWOLF CT

9. SCHEDULE: 6120001050
OWNER: DAREN AND LISABETH PALMER
LOCATION: 16550 HAPPY LANDING DR

10. SCHEDULE: 6129108025
OWNER: TRIVIEW METROPOLITAN DISTRICT
C/O GPM
LOCATION: 1506 CATNAP LN

11. SCHEDULE: 6129108016
OWNER: JEFFERY AND JANICE SLAVIN
LOCATION: 1526 CATNAP LN

12. NO PARCEL INFORMATION FOUND

13. SCHEDULE: 6129108023
OWNER: TRIVIEW METROPOLITAN DISTRICT
C/O GPM
LOCATION: 1546 CATNAP LN

14. SCHEDULE: 6129108018
OWNER: LORI ANN SMITH
LOCATION: 1556 CATNAP LN

15. SCHEDULE: 6129108019
OWNER: SONDR A EARLY
LOCATION: 1566 CATNAP LN

16. SCHEDULE: 6120001044
OWNER: ROBIN DOUGLAS
LOCATION: 16635 HAPPY LANDING DR

17. SCHEDULE: 6129108022
OWNER: TRIVIEW METROPOLITAN DISTRICT
C/O GPM
LOCATION: 1576 CATNAP LN

18. SCHEDULE: 6129108024
OWNER: TOWN OF MONUMENT
LOCATION: CATNAP LN

19. SCHEDULE: 6129105023
OWNER: STEPHANIE RAUZI
LOCATION: 16483 MOUNTAIN MIST DR

20. SCHEDULE: 6129105025
OWNER: LEGENDS AT SANCTUARY POINTE
HOMEOWNERS ASSOCIATION
C/O HAMMERSMITH MANAGEMENT
LOCATION: 16435 MOUNTAIN MIST DR

21. SCHEDULE: 6120001053
OWNER: JIMMY AND LAUREN SHEPHERD
LOCATION: 16735 HAPPY LANDING DR

22. SCHEDULE: 6129105024
OWNER: TOWN OF MONUMENT
LOCATION: MOUNTAIN MIST DR

23. SCHEDULE: 6129105017
OWNER: DAVID GOUGH AND CATHY BRAUN
LOCATION: 1706 CATNAP LN

24. SCHEDULE: 6129105016
OWNER: RYAN AND SHELLEY DOUGLAS
LOCATION: 1716 CATNAP LN

25. SCHEDULE: 6129105015
OWNER: CHRISTOPHER AND HOLLY CARTER
LOCATION: 1726 CATNAP LN

26. SCHEDULE: 6129105014
OWNER: REVELL TRUST
LOCATION: 1736 CATNAP LN

27. SCHEDULE: 6129105013
OWNER: HUNGERLE FAMILY TRUST
LOCATION: 1746 CATNAP LN

28. SCHEDULE: 6129105012
OWNER: DAVID PELKY
LOCATION: 1756 CATNAP LN

29. SCHEDULE: 6120001054
OWNER: STEVEN CRISLER
LOCATION: 16755 HAPPY LANDING DR

1

Project No.: 224.29
Date: 09/13/22
Design: GJD
Drawn: SNW
Check: MLD
Revised: #####
Revised: #####

EXHIBIT

TRIVIEW METROPOLITAN DISTRICT
NORTHERN DELIVERY SYSTEM
ADJACENT PROPERTY OWNERS

JDS-HYDRO a Division of **RESPEC**
5540 TECH CENTER DR., SUITE 100
COLORADO SPRINGS, COLORADO 80919
(719) 227-0072

DISCLAIMER: THE CONTRACTOR SHALL VERIFY ALL DIMENSIONS. ANY ERRORS OR OMISSIONS SHALL BE REPORTED TO JDS-HYDRO A DIVISION OF RESPEC. JDS-HYDRO ASSUMES NO LIABILITY FOR UNAUTHORIZED CHANGES AND/OR REVISIONS MADE TO PLANS.



30. SCHEDULE: 6129105011
OWNER: GARY AND NANCY RANDALL
LOCATION: 1766 CATNAP LN

31. SCHEDULE: 6129105010
OWNER: THOMAS AND DEBRA WILKINSON
LOCATION: 1776 CATNAP LN

32. SCHEDULE: 6129105008
OWNER: JEFFERY FUNK AND DENISE BRADLEY
LOCATION: 16466 CLANDESTINE CT

33. SCHEDULE: 6129105007
OWNER: MICHAEL AND DENISE IRVIN
LOCATION: 16489 CLANDESTINE CT

34. SCHEDULE: 6129105028
OWNER: TOWN OF MONUMENT
LOCATION: 16478 CLANDESTINE CT

35. SCHEDULE: 6100000517
OWNER: JOSHUA AND TERESA ERICKSON
LOCATION: BAPTIST RD

36. SCHEDULE: 6121007001
OWNER: CURTIS FAMILY LIVING TRUST
LOCATION: 1920 BAPTIST RD

37. SCHEDULE: 6121007002
OWNER: ROSS AND JENNIFER WALTON
LOCATION: 2222 BAPTIST RD

38. SCHEDULE: 61281000011
OWNER: JAMES WIDER
LOCATION: 16575 ROLLER COASTER RD

39. SCHEDULE: 6128100012
OWNER: MICHEAL AND STEPHANIE POLLARD
LOCATION: 2355 HODGEN RD

40. SCHEDULE: 6128100003
OWNER: MORGAN MCKINSEY
LOCATION: 16425 ROLLER COASTER RD

41. SCHEDULE: 6128100004
OWNER: JOHN AND BETH ELLIOTT
LOCATION: 16375 ROLLER COASTER RD

42. SCHEDULE: 6100000297
OWNER: EL PASO COUNTY
LOCATION: 2108 STELLA DR

43. SCHEDULE: 6128100005
OWNER: MATTHEW AND KAREN BRANDT
LOCATION: 16325 ROLLER COASTER RD

2

Project No.: 224.29
Date: 09/13/22
Design: GJD
Drawn: SNW
Check: MLD
Revised: #####
Revised: #####

TRIVIEW METROPOLITAN DISTRICT
NORTHERN DELIVERY SYSTEM
ADJACENT PROPOERTY OWNERS

JDS-HYDRO a Division of **RESPEC**
5540 TECH CENTER DR., SUITE 100
COLORADO SPRINGS, COLORADO 80919
(719) 227-0072

DISCLAIMER: THE CONTRACTOR SHALL VERIFY ALL DIMENSIONS. ANY ERRORS OR OMISSIONS SHALL BE REPORTED TO JDS-HYDRO A DIVISION OF RESPEC. JDS-HYDRO ASSUMES NO LIABILITY FOR UNAUTHORIZED CHANGES AND/OR REVISIONS MADE TO PLANS.



44. SCHEDULE: 6128100006
 OWNER: ALUMBAUGH FAMILY REV LIVING TRUST
 LINDA ALUMBAUGH TRUSTEE
 LOCATION: 16265 ROLLER COASTER RD

45. SCHEDULE: 6128102001
 OWNER: NANCY AND WILLIAM OFFUTT
 LOCATION: 2315 REVEILLE DR

46. SCHEDULE: 6128102004
 OWNER: ALAN AND KIMBERLY ARATA
 LOCATION: 16111 ROLLER COASTER RD

47. SCHEDULE: 6128102003
 OWNER: DAVID DIX
 LOCATION: 16065 ROLLER COASTER RD

48. SCHEDULE: 6128406005
 OWNER: JAMES GAFFNEY LIVING TRUST
 MARILYN GAFFNEY LIVING TRUST
 LOCATION: 15935 ROLLER COASTER RD

49. SCHEDULE: 6128001004
 OWNER: RAYMUNDO AND KRISTIN GRANADO
 LOCATION: 15990 ROLLER COASTER RD

50. SCHEDULE: 6128001001
 OWNER: EL PASO COUNTY
 LOCATION: 15870 ROLLER COASTER RD

51. SCHEDULE: 6128001002
 OWNER: EL PASO COUNTY
 LOCATION: 15840 ROLLER COASTER RD

52. SCHEDULE: 6128001003
 OWNER: PATRICK AND DENA CHARLTON
 LOCATION: 15810 ROLLER COASTER RD

53. SCHEDULE: 6128400001
 OWNER: SCOTT SNOWDEN
 LOCATION: 15845 ROLLER COASTER RD

54. SCHEDULE: 6128400009
 OWNER: KENTON AND DIANNE MOORE
 LOCATION: 15775 ROLLER COASTER RD

55. SCHEDULE: 6128405009
 OWNER: ALYSIA FLEMING
 LOCATION: 15745 ROLLER COASTER RD

56. SCHEDULE: 6128405005
 OWNER: BARBRA ALLEN
 DAVID BEDFORD
 LOCATION: 15715 ROLLER COASTER RD

57. SCHEDULE: 6128405006
 OWNER: DANIEL AND BONNIE ORTIVEZ
 LOCATION: 15655 ROLLER COASTER RD

58. SCHEDULE: 6100000297
 OWNER: EL PASO COUNTY
 LOCATION: 2108 STELLA DR

3

Project No.: 224.29
 Date: 09/13/22
 Design: GJD
 Drawn: SNW
 Check: MLD
 Revised: ####
 Revised: ####

TRIVIEW METROPOLITAN DISTRICT
 NORTHERN DELIVERY SYSTEM
 ADJACENT PROPERTY OWNERS

JDS-HYDRO a Division of **RESPEC**
 5540 TECH CENTER DR., SUITE 100
 COLORADO SPRINGS, COLORADO 80919
 (719) 227-0072

DISCLAIMER: THE CONTRACTOR SHALL VERIFY ALL DIMENSIONS. ANY ERRORS OR OMISSIONS SHALL BE REPORTED TO JDS-HYDRO A DIVISION OF RESPEC. JDS-HYDRO ASSUMES NO LIABILITY FOR UNAUTHORIZED CHANGES AND/OR REVISIONS MADE TO PLANS.

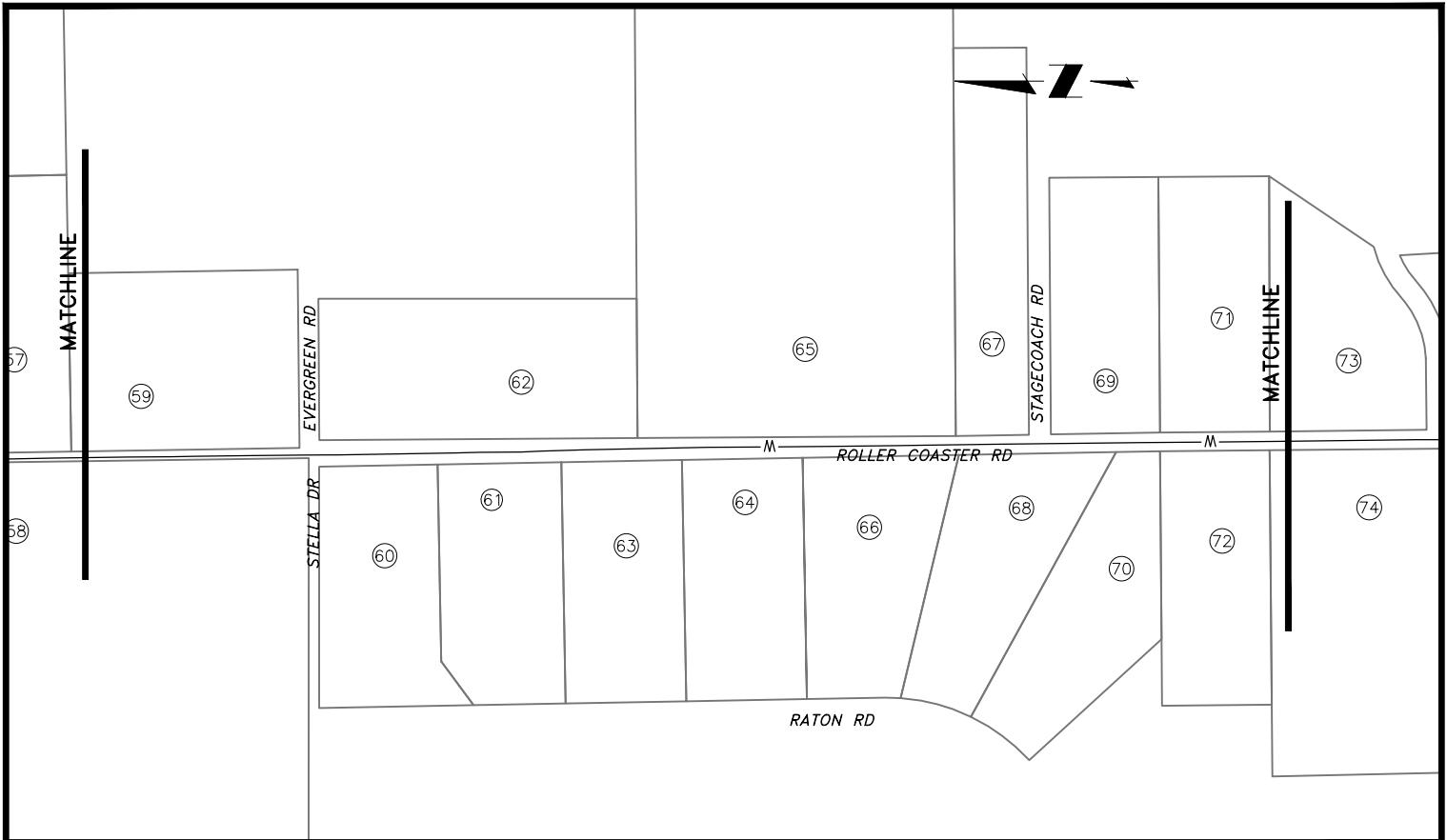

59. SCHEDULE: 6128405007
 OWNER: SABOL FAMILY TRUST
 LOCATION: 2320 EVERGREEN RD

60. SCHEDULE: 6133001022
 OWNER: SETH AND BREANNA RYAN
 LOCATION: 15445 RATON RD

61. SCHEDULE: 6133001023
 OWNER: REINHOLD AND BIRUTA UPSONS
 LOCATION: 15375 RATON RD

62. SCHEDULE: 6133000020
 OWNER: KENT AND KATIE JENSEN
 LOCATION: 2405 EVERGREEN RD

63. SCHEDULE: 6133001024
 OWNER: SCOTT AND KIMBERLY MILLER
 LOCATION: 15320 ROLLER COASTER RD

64. SCHEDULE: 6133001025
 OWNER: RONALD AND KYLE DILLER
 CHELSEA KRIMM
 LOCATION: 15245 RATON RD

65. SCHEDULE: 6133000025
 OWNER: ROBERT KOLSTAD AND JEFFERY POLK
 LOCATION: 15235 ROLLER COASTER RD

66. SCHEDULE: 6133001026
 OWNER: CHARLES GRUNDMANN TRUSTEE
 MARY BETH GRUNDMANN TRUSTEE
 GRUNDMANN LIVING TRUST
 LOCATION: 15215 RATON RD

67. SCHEDULE: 6133003005
 OWNER: ARTHUR AND CYNTHIA HASTINGS
 LOCATION: 2420 STAGECOACH RD

68. SCHEDULE: 6133001027
 OWNER: JEFFERY HENRY AND KERRY
 MACINTYRE
 LOCATION: 15175 RATON RD

69. SCHEDULE: 6133004005
 OWNER: MATTHEW AND RAMONA DECKER
 LOCATION: 2425 STAGECOACH RD

70. SCHEDULE: 6133001028
 OWNER: CHRISTIAN BRYANT WELCH
 LORI WELCH
 KELLY ORR
 KATHLEEN ORR
 LOCATION: 15050 ROLLER COASTER RD

71. SCHEDULE: 6133004006
 OWNER: NOEL MARTINEZ
 LOCATION: 15025 ROLLER COASTER RD

72. SCHEDULE: 6133000019
 OWNER: TODD AND MELISSA MCARTHUR
 LOCATION: 15030 ROLLER COASTER RD

4

Project No.: 224.29
 Date: 09/13/22
 Design: GJD
 Drawn: SNW
 Check: MLD
 Revised: #####
 Revised: #####

EXHIBIT

TRIVIEW METROPOLITAN DISTRICT
 NORTHERN DELIVERY SYSTEM
 ADJACENT PROPERTY OWNERS

JDS-HYDRO a Division of **RESPEC**
 5540 TECH CENTER DR., SUITE 100
 COLORADO SPRINGS, COLORADO 80919
 (719) 227-0072

DISCLAIMER: THE CONTRACTOR SHALL VERIFY ALL DIMENSIONS. ANY ERRORS OR OMISSIONS SHALL BE REPORTED TO JDS-HYDRO A DIVISION OF RESPEC. JDS-HYDRO ASSUMES NO LIABILITY FOR UNAUTHORIZED CHANGES AND/OR REVISIONS MADE TO PLANS.



73. SCHEDULE: 6133004007
 OWNER: EDDIE AND NANCY HELTON
 LOCATION: 2610 ROCKY HEIGHTS DR

80. SCHEDULE: 6133000017
 OWNER: CHRIS AND SHEILA CUMMINS
 LOCATION: 14725 ROLLER COASTER RD

88. SCHEDULE: 6133000035
 OWNER: 14535 TIMBEREDGE LN LLC
 LOCATION: 14535 TIMBEREDGE LN

74. SCHEDULE: 6133001064
 OWNER: JOHN AND JENNIFER LYDIATT
 LOCATION: 14920 ROLLER COASTER RD

81. SCHEDULE: 6133000013
 OWNER: DON AND LORI RHOADS
 LOCATION: 14710 ROLLER COASTER RD

89. SCHEDULE: 6204000042
 OWNER: THOMAS AND CONNIE YOUNG
 LOCATION: 14485 ROLLER COASTER RD

75. SCHEDULE: 6133004016
 OWNER: DAVID AND ANNE LAFAVE
 LOCATION: 14925 ROLLER COASTER RD

82. SCHEDULE: 6133000018
 OWNER: SAMSON MATA
 LOCATION: 14695 ROLLER COASTER RD

90. SCHEDULE: 6204003001
 OWNER: BETTY WIES
 LOCATION: 14425 TIMBEREDGE LN

76. SCHEDULE: 6133001003
 OWNER: DANELLE OSBORNE
 LOCATION: 14860 ROLLER COASTER RD

83. SCHEDULE: 6133000012
 OWNER: TIMOTHY AND CAROLYN RUPP
 LOCATION: 14665 TIMBEREDGE LN

91. SCHEDULE: 6204000043
 OWNER: LACKEY LIVING TRUST
 LOCATION: 14455 ROLLER COASTER RD

77. SCHEDULE: 6133001014
 OWNER: MICHAEL AND MARY COUILLARD
 LOCATION: 14810 ROLLER COASTER RD

84. NO PARCEL INFORMATION

92. SCHEDULE: 6204003002
 OWNER: ROBERT AND JEANEEN SCHIMMEL
 LOCATION: 14405 TIMBEREDGE LN

78. SCHEDULE: 6133005004
 OWNER: GERALD AND BARI CREAGER
 LOCATION: 14775 ROLLER COASTER RD

85. SCHEDULE: 6133000008
 OWNER: CRAIG AND ELAINE BUTTERFIELD LIVING TRUST
 LOCATION: 14595 ROLLER COASTER RD

86. SCHEDULE: 6133000011
 OWNER: STEPHEN AND DEBORAH BITTROLFF
 LOCATION: 14590 ROLLER COASTER RD

79. SCHEDULE: 6133001015
 OWNER: MICHAEL AND PATRICIA CATTOLICA
 LOCATION: 14770 ROLLER COASTER RD

87. SCHEDULE: 6133000009
 OWNER: GEORGIANA STEWART
 LOCATION: 14535 ROLLER COASTER RD

5

Project No.: 224.29
 Date: 09/13/22
 Design: GJD
 Drawn: SNW
 Check: MLD
 Revised: ####
 Revised: ####

TRIVIEW METROPOLITAN DISTRICT
 NORTHERN DELIVERY SYSTEM
 ADJACENT PROPERTY OWNERS

JDS-HYDRO a Division of **RESPEC**
 5540 TECH CENTER DR., SUITE 100
 COLORADO SPRINGS, COLORADO 80919
 (719) 227-0072

DISCLAIMER: THE CONTRACTOR SHALL VERIFY ALL DIMENSIONS. ANY ERRORS OR OMISSIONS SHALL BE REPORTED TO JDS-HYDRO A DIVISION OF RESPEC. JDS-HYDRO ASSUMES NO LIABILITY FOR UNAUTHORIZED CHANGES AND/OR REVISIONS MADE TO PLANS.



93. SCHEDULE: 6204000011
 OWNER: JULIE HAVERLUK
 LOCATION: 14335 TIMBEREDGE LN

100. SCHEDULE: 6204002003
 OWNER: WOLFF FAMILY REVOCABLE TRUST
 LOCATION: 14160 ROLLER COASTER RD

107. SCHEDULE: 6204404068
 OWNER: GILLESPIE FAMILY TRUST
 LOCATION: 2340 RUSTY RIDGE CT

94. SCHEDULE: 6204000048
 OWNER: SUSAN BLAHA
 LOCATION: 14335 ROLLER COASTER RD

101. SCHEDULE: 6204002004
 OWNER: RUDOLPH AND MELISSA HABERZETTL
 LOCATION: 14080 ROLLER COASTER RD

108. SCHEDULE: 6204004004
 OWNER: TRAVIS AND HEATHER HAMANN
 LOCATION: 2520 OLD NORTH GATE RD

95. SCHEDULE: 6204000010
 OWNER: ALAN WRIGHT AND SUSAN HALL-WRIGHT
 LOCATION: 14265 TIMBEREDGE LN

102. SCHEDULE: 6204002005
 OWNER: GRAIG AND CARLA THOMPSON
 LOCATION: 14060 ROLLER COASTER RD

109. SCHEDULE: 6204404067
 OWNER: GEORGE AND LAUREEN GENNIN
 LOCATION: 2352 RUSTY RIDGE CT

96. SCHEDULE: 6204000047
 OWNER: BRAD A SUTTON LIVING TRUST
 LOCATION: 14265 ROLLER COASTER DR

103. SCHEDULE: 6204000027
 OWNER: IRVING FRANK AVERY REVOCABLE
 LOCATION: 14065 ROLLER COASTER RD

110. SCHEDULE: 6204404066
 OWNER: DAVID AND STEPHANIE KUNSTLE
 LOCATION: 2364 RUSTY RIDGE CT

97. SCHEDULE: 6204000032
 OWNER: JEREMIAH 29:11 REVOC LIVING TRUST
 BRIAN B BOALS TRUSTEE
 ERICA S BOALS TRUSTEE
 LOCATION: 14220 TIMBEREDGE LN

104. SCHEDULE: 6204404095
 OWNER: CITY OF COLORADO SPRINGS
 LOCATION: 13985 ROLLER COASTER RD

111. SCHEDULE: 6204404065
 OWNER: DAVID AND TIFFANY MORRIS
 LOCATION: 2376 RUSTY RIDGE CT

98. SCHEDULE: 6204000029
 OWNER: BARRY AND KARI AHO LIVING TRUST
 LOCATION: 14225 ROLLER COASTER DR

105. SCHEDULE: 6204404070
 OWNER: JAMES AND KATHERINE WILSON
 LOCATION: 2316 RUSTY RIDGE CT

99. SCHEDULE: 6204000030
 OWNER: JACK HOLST
 LOCATION: 14165 ROLLER COASTER RD

106. SCHEDULE: 6204404069
 OWNER: BRETT AND AMBER WHETSTINE
 LOCATION: 2328 RUSTY RIDGE CT

6

Project No.: 224.29
 Date: 09/13/22
 Design: GJD
 Drawn: SNW
 Check: MLD
 Revised: #####
 Revised: #####

TRIVIEW METROPOLITAN DISTRICT
 NORTHERN DELIVERY SYSTEM
 ADJACENT PROPERTY OWNERS

JDS-HYDRO a Division of **RESPEC**
 5540 TECH CENTER DR., SUITE 100
 COLORADO SPRINGS, COLORADO 80919
 (719) 227-0072

DISCLAIMER: THE CONTRACTOR SHALL VERIFY ALL DIMENSIONS. ANY ERRORS OR OMISSIONS SHALL BE REPORTED TO JDS-HYDRO A DIVISION OF RESPEC. JDS-HYDRO ASSUMES NO LIABILITY FOR UNAUTHORIZED CHANGES AND/OR REVISIONS MADE TO PLANS.

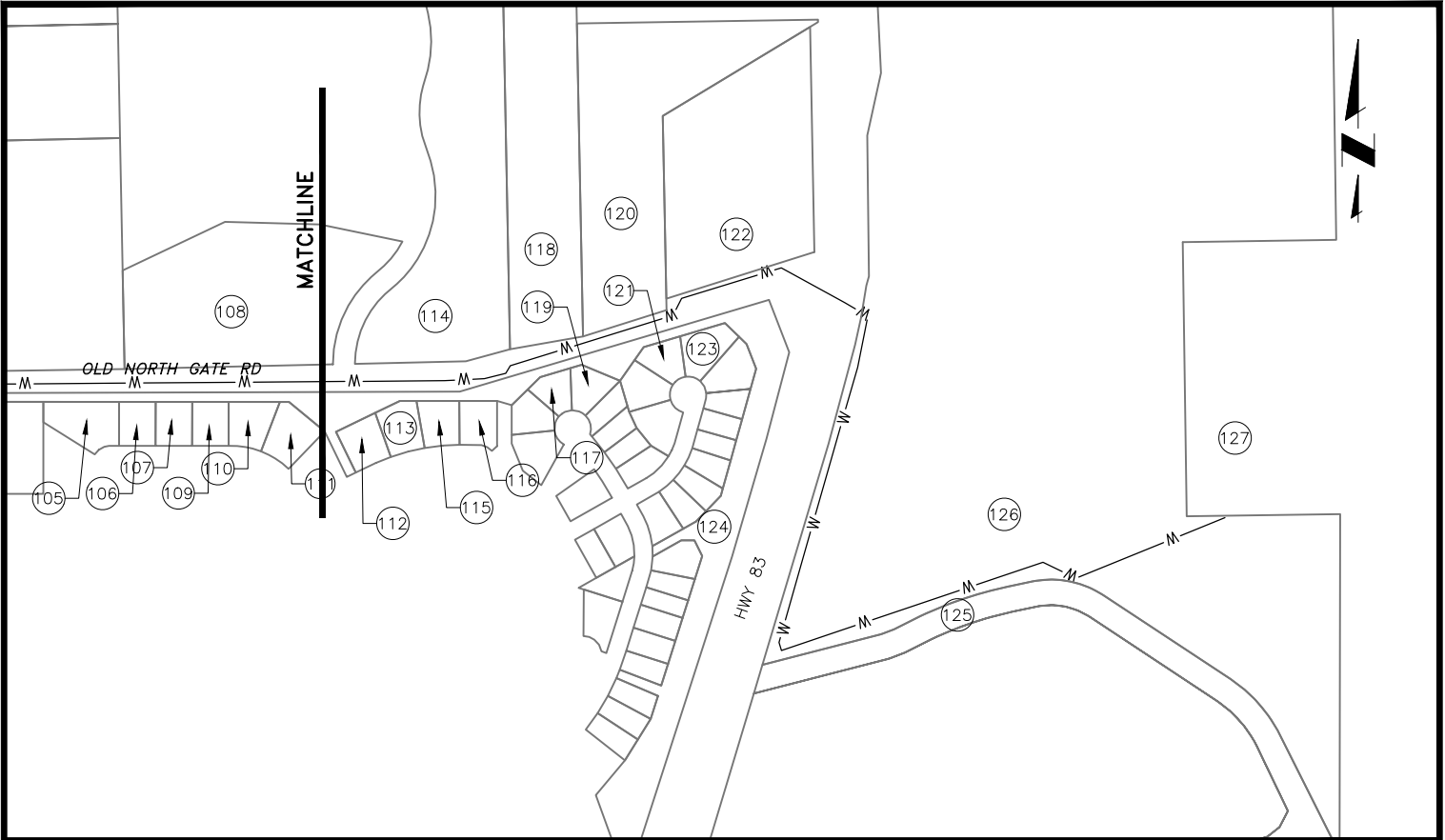

112. SCHEDULE: 6204404063
OWNER: KERMIT & KIMBERLY NEAL TRUST
LOCATION: 13303 HONEY RUN WAY

119. SCHEDULE: 6204404051
OWNER: SAMUEL AND KATHERINE MORRILL
LOCATION: 2843 CINNABAR RD

125. SCHEDULE: 6200000724
OWNER: JBS FAMILY ENTERPRISES LLLP
LOCATION: 13925 HIGHWAY 83

113. SCHEDULE: 6204404062
OWNER: KENNETH BARTEAU SR
LOCATION: 13287 HONEY RUN WAY

120. SCHEDULE: 6204000003
OWNER: DAMASO MONGE AND HORTENCIA GALAVIZ
LOCATION: 2662 OLD NORTH GATE RD

126. SCHEDULE: 6203000001
OWNER: DEAN A STOECKER TRUST
LOCATION: 14065 HIGHWAY 83

114. SCHEDULE: 6204005001
OWNER: WILLIAM AND KRISTAL HEARNE
LOCATION: 14025 SHADOW PINES RD

121. SCHEDULE: 6204404044
OWNER: FRANCES CHILDERS
LOCATION: 2828 CROOKED VINE CT

127. SCHEDULE: 6203000002
OWNER: CITY OF COLORADO SPRINGS
LOCATION: HIGHWAY 83

115. SCHEDULE: 6204404061
OWNER: JONATHAN AND GERMAINE ADAMS
LOCATION: 13271 HONEY RUN WAY

122. SCHEDULE: 6204000002
OWNER: HARRY JR AND SUSAN DIREEN
LOCATION: 2750 OLD NORTH GATE RD

116. SCHEDULE: 6204404060
OWNER: ALEXANDRA AND WILLIAM WINTERS
LOCATION: 13255 HONEY RUN WAY

123. SCHEDULE: 6204404043
OWNER: LOU ANN MCKENZIE
LOCATION: 2847 CROOKED VINE CT

117. SCHEDULE: 6204404052
OWNER: SHAWN SHARIFI
LOCATION: 2853 CINNABAR RD

124. SCHEDULE: 6204404092
OWNER: FLYING HORSE METROPOLITAN
LOCATION: 13319 HONEY RUN WAY

118. SCHEDULE: 6204000004
OWNER: BARNETT FAMILY TRUST
LOCATION: 2660 OLD NORTH GATE RD

7

Project No.: 224.29
Date: 09/13/22
Design: GJD
Drawn: SNW
Check: MLD
Revised: #####
Revised: #####

TRIVIEW METROPOLITAN DISTRICT
NORTHERN DELIVERY SYSTEM
ADJACENT PROPERTY OWNERS

JDS-HYDRO a Division of **RESPEC**
5540 TECH CENTER DR., SUITE 100
COLORADO SPRINGS, COLORADO 80919
(719) 227-0072

DISCLAIMER: THE CONTRACTOR SHALL VERIFY ALL DIMENSIONS. ANY ERRORS OR OMISSIONS SHALL BE REPORTED TO JDS-HYDRO A DIVISION OF RESPEC. JDS-HYDRO ASSUMES NO LIABILITY FOR UNAUTHORIZED CHANGES AND/OR REVISIONS MADE TO PLANS.