

LORSON RANCH  
Carriage Meadows North Landscape Preliminary Plan

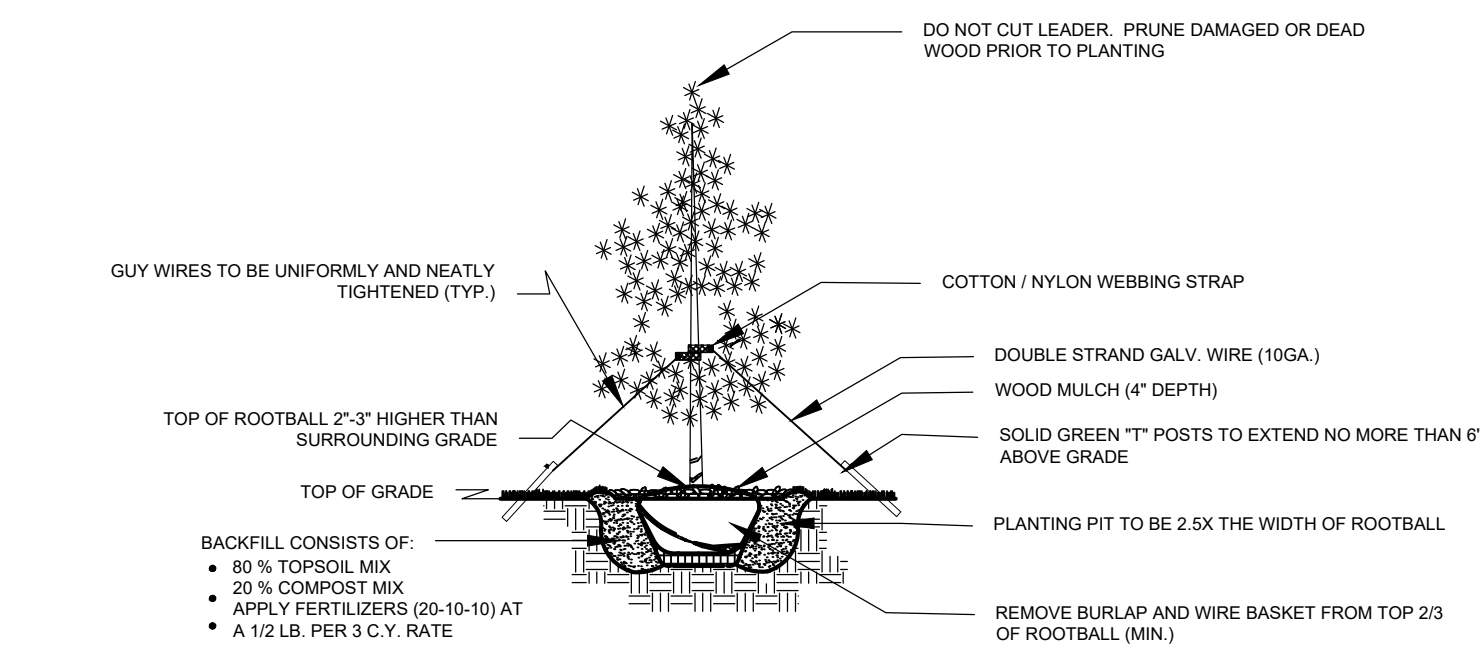

EVERGREEN TREE PLANTING DETAIL

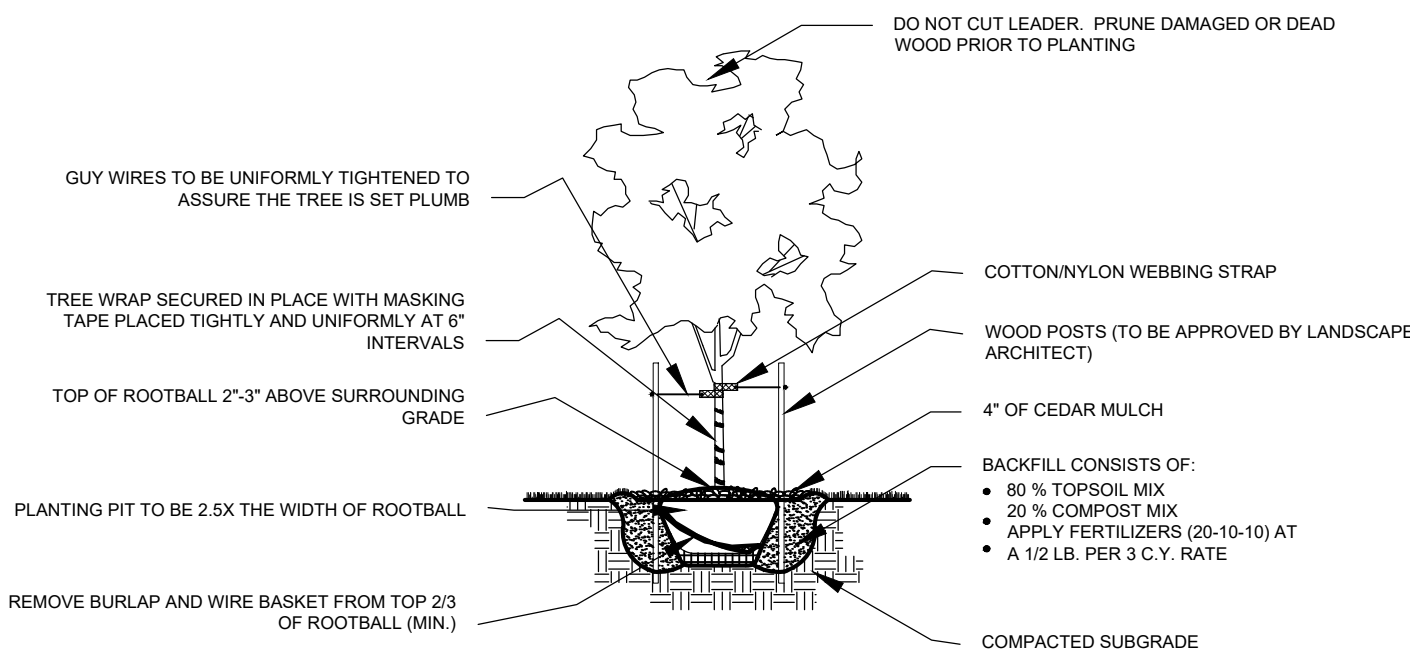

DECIDUOUS TREE PLANTING DETAIL

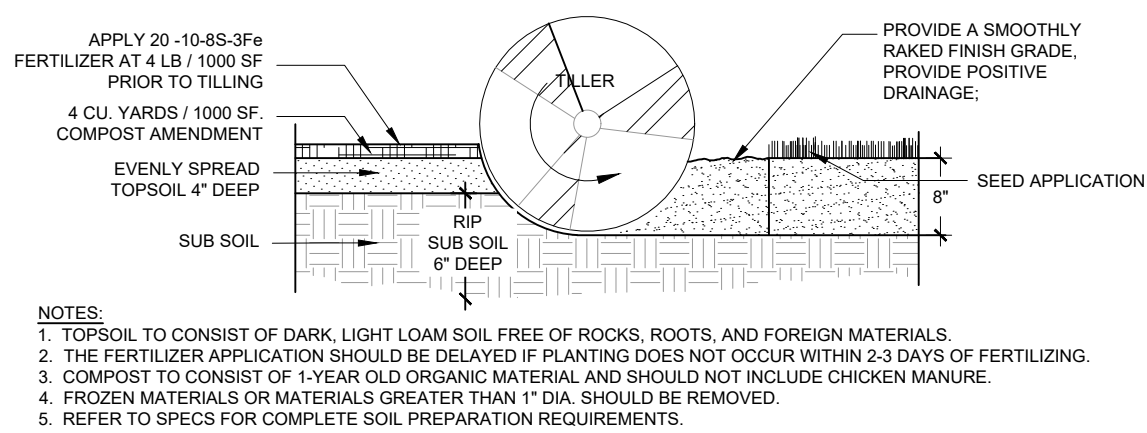

SOIL PREP- SEED AREAS PLANTING DETAIL

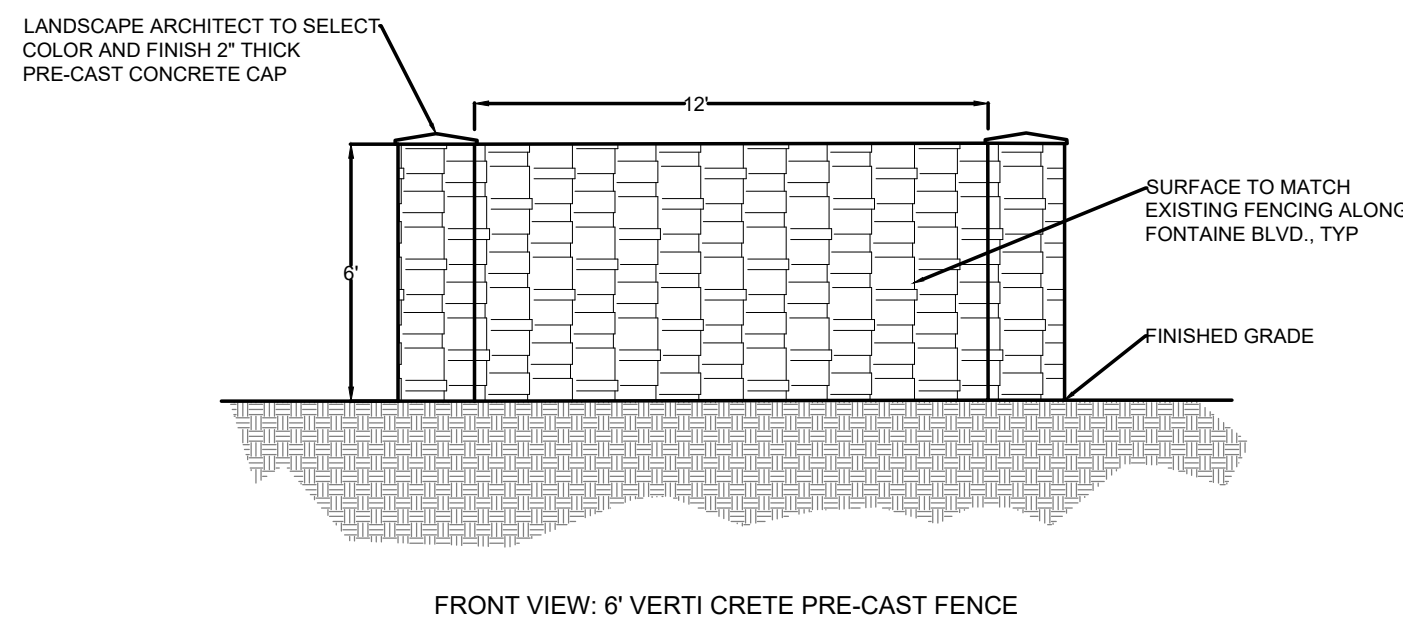
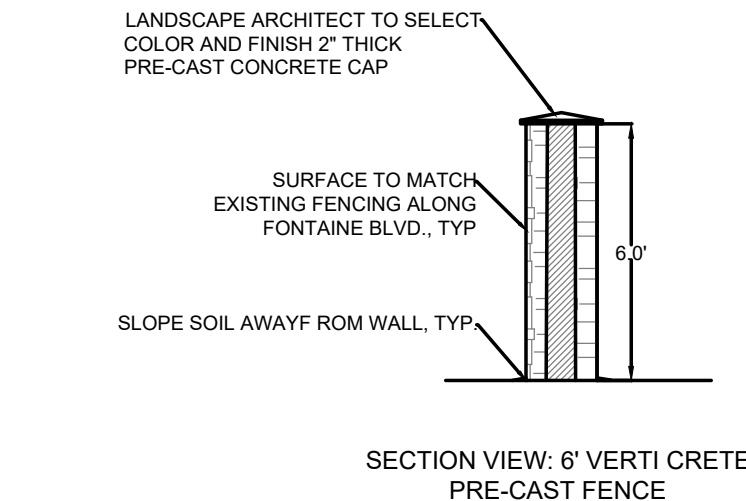
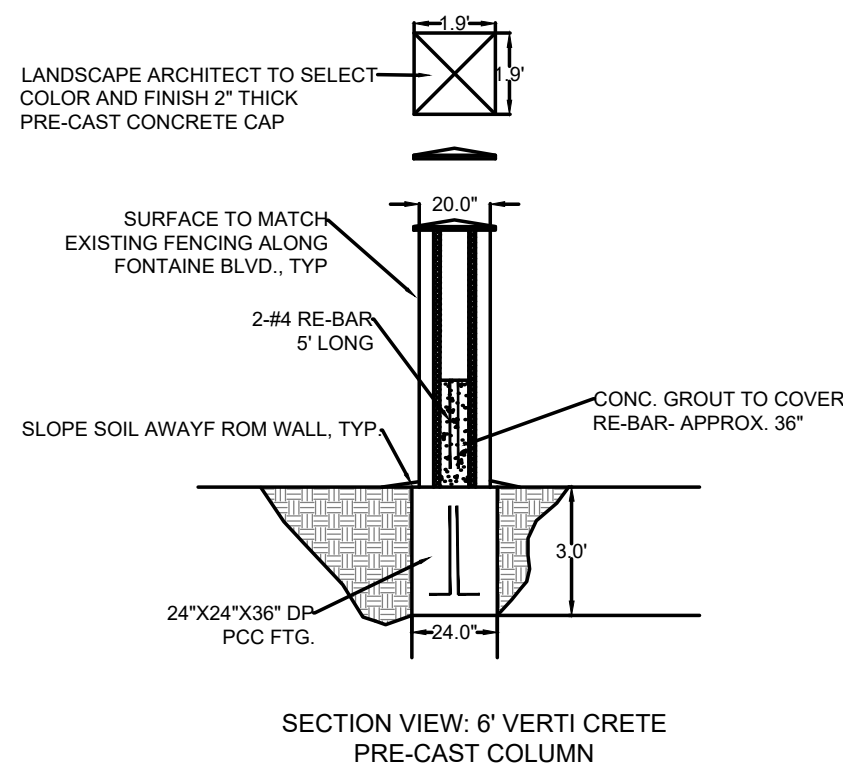



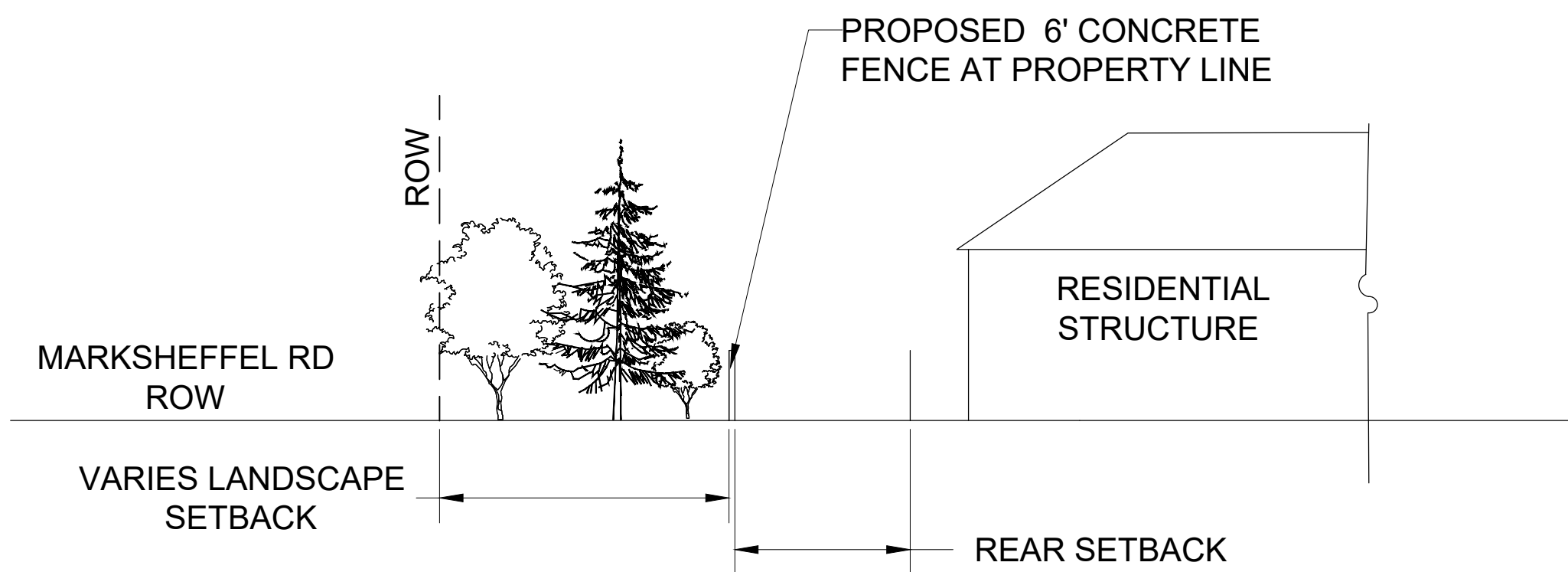

- NOTE:
1. FENCING, COLUMNS, CAP, ETC. TO MATCH EXISTING FOUND WITHIN LORSON RANCH, TYP.
  2. FENCE AND COLUMN COLOR, TEXTURE, PATTERN, ETC. TO MATCH EXISTING FOUND WITHIN LORSON RANCH, TYP.
  3. COLUMNS, WALL, STEEL FENCING PER MANUFACTURES SPECIFICATIONS.
  4. SUBMIT CUT SHEETS AND SAMPLE PRIOR TO INSTALLATION.

CONCRETE FENCE DETAIL



CONCRETE FENCE SECTION ALONG MARKSHEFFEL RD.

PUD LANDSCAPE STREETSCAPES:	
STREET NAME OR ZONE BOUNDARY:	MARKSHEFFEL RD.
ROADWAY CLASSIFICATION:	PRINCIPAL ARTERIAL
SETBACK DEPTH REQUIRED/PROVIDED:	25' / VARIES
LINEAR FOOTAGE:	2,004'
TREE/FEET REQUIRED:	1 / 30'
NUMBER OF TREES REQUIRED/PROVIDED:	67/ 67
NUMBER OF EVERGREEN TREES REQ / PROV:	N/A
% GROUND PLANE VEG. REQUIRED/PROVIDED:	75 / 75
EVERGREEN TREE SYMBOLS:	 
DECIDUOUS TREE SYMBOLS:	 

1/20' principle arterial  
Marksheffel)  
1/25 minor arterial  
(Fontaine)

GENERAL PLANTING NOTES:

1. ALL UTILITY LOCATIONS MUST BE OBTAINED BY THE LANDSCAPE CONTRACTOR PRIOR TO DIGGING.
2. ALL AREAS DISTURBED DUE TO CONSTRUCTION SHALL BE REVEGETATED AS PART OF THE BASE BID UNLESS OTHERWISE SHOWN.
3. ALL TREE LOCATIONS SHALL BE STAKED PRIOR TO PLANTING FOR APPROVAL BY THE OWNER'S REPRESENTATIVE. ALL SHRUBS SHALL BE PLACED AND THEIR LOCATION APPROVED BY THE OWNER'S REPRESENTATIVE PRIOR TO PLANTING.
4. CONTRACTOR IS RESPONSIBLE FOR EROSION CONTROL PRACTICES AS REQUIRED.
5. TURF AREAS ARE TO BE IRRIGATED VIA AN AUTOMATED SYSTEM OF GEAR DRIVEN ROTORS AND POP-UP SPRAYS. ALL SHRUBS AND TREES (EXCEPT THOSE IN TURF AREAS) SHALL BE DRIP IRRIGATED. AN AUTOMATIC IRRIGATION CONTROLLER AND RAIN SENSOR WILL BE INCLUDED IN THE IRRIGATION SYSTEM DESIGN.
6. SEEDING SHALL OCCUR AFTER SPRING THAW AND BEFORE APRIL 15 OR AFTER SEPTEMBER 1 AND BEFORE CONSISTENT GROUND FREEZE.
7. LANDSCAPING AREAS SHALL BE MAINTAINED BY THE LORSON RANCH METROPOLITAN DISTRICT.

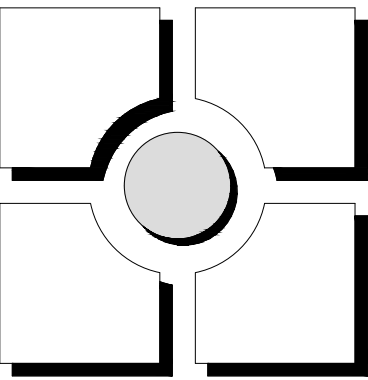

THOMAS THOMAS

Planning  
& Landscape  
Architecture  
702 North Tejon  
Colorado Springs, Colorado 80903  
(719) 578-8777

REV #	REVISIONS	DATE	DRAWN	CHECKED	APPROVED
1					
2					
3					
4					
5					
6					

DESIGNED	MF	12.07.17
DRAWN	JRA	12.07.17
CHECKED	LMT	12.07.17
PROJECT NUMBER:		2816.14
SCALE:	AS NOTED	

Lorson Ranch  
Carriage Meadows North

Colorado Springs, CO

PRELIMINARY LANDSCAPE PLAN

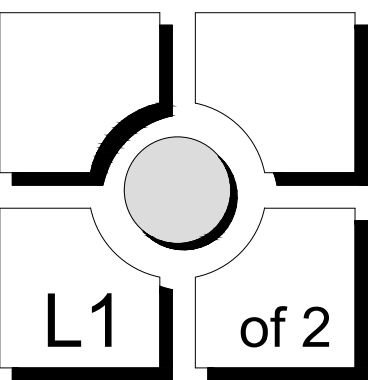

L1

of 2

DSD FILE NO.:



# Carriage Meadows North Landscape Preliminary Plan

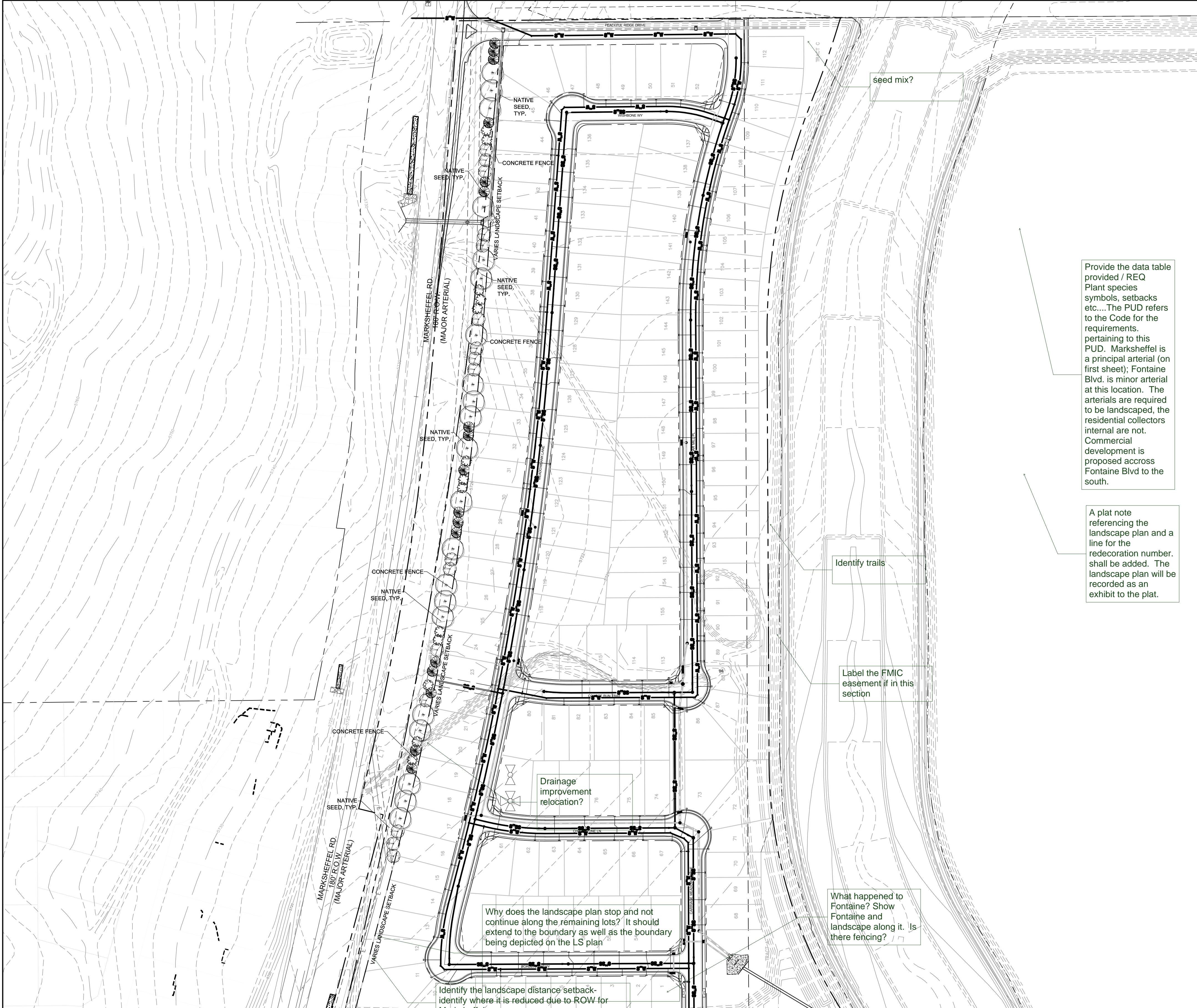

Provide the data table provided / REQ Plant species symbols, setbacks etc....The PUD refers to the Code for the requirements. pertaining to this PUD. Marksheffel is a principal arterial (on first sheet); Fontaine Blvd. is minor arterial at this location. The arterials are required to be landscaped, the residential collectors internal are not. Commercial development is proposed across Fontaine Blvd to the south.

A plat note referencing the landscape plan and a line for the redecoration number. shall be added. The landscape plan will be recorded as an exhibit to the plat.

Identify trai

Label the FMIC easement if in section

What happened to Fontaine? Show Fontaine and landscape along it. Is there fencing?

Why does the landscape plan stop and not continue along the remaining lots? It should extend to the boundary as well as the boundary being depicted on the LS plan

Identify the landscape distance setback-  
identify where it is reduced due to ROW for  
Marksheffel

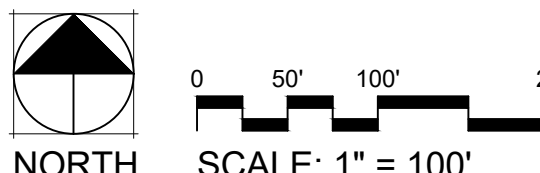

DSD FILE NO

REV #	REVISIONS	DATE	DRAWN	CHECKED	APPROVED
1					
2					
3					
4					
5					
6					

DESIGNED	MF	12.07.17
DRAWN	JRA	12.07.17
CHECKED	LMT	12.07.17
PROJECT NUMBER:		2816.14

**Lorson Ranch  
Carriage Meadows North**

Colorado Springs, CO

## PRELIMINARY LANDS



# Markup Summary

## AutoCAD SHX Text (179)

<div>NTS</div>	<div><div>Subject:</div><div>Page Label: [1] L1</div><div>Lock: Unlocked</div><div>Status:</div><div>Checkmark: Unchecked</div><div>Author: AutoCAD SHX Text</div><div>Date:</div><div>Color: <input type="checkbox"/></div></div>	<div>NTS</div>
<div><div>Planning Urban Design Landscape Architecture 702 North Tejon Colorado Springs, Colorado 80903 (719) 578-8777</div></div>	<div><div>Subject:</div><div>Page Label: [1] L1</div><div>Lock: Unlocked</div><div>Status:</div><div>Checkmark: Unchecked</div><div>Author: AutoCAD SHX Text</div><div>Date:</div><div>Color: <input type="checkbox"/></div></div>	<div>(719) 578-8777</div>
<div><div>WAS THO Planning Urban Design Landscape Architecture 702 North Tejon Colorado Springs, Colorado 80903 (719) 578-8777</div></div>	<div><div>Subject:</div><div>Page Label: [1] L1</div><div>Lock: Unlocked</div><div>Status:</div><div>Checkmark: Unchecked</div><div>Author: AutoCAD SHX Text</div><div>Date:</div><div>Color: <input type="checkbox"/></div></div>	<div>702 North Tejon</div>
<div>NTS</div>	<div><div>Subject:</div><div>Page Label: [1] L1</div><div>Lock: Unlocked</div><div>Status:</div><div>Checkmark: Unchecked</div><div>Author: AutoCAD SHX Text</div><div>Date:</div><div>Color: <input type="checkbox"/></div></div>	<div>NTS</div>
<div><div>THOMAS THOMAS Planning Urban Design Landscape Architecture 702 North Tejon Colorado Springs, Colorado 80903 (719) 578-8777</div></div>	<div><div>Subject:</div><div>Page Label: [1] L1</div><div>Lock: Unlocked</div><div>Status:</div><div>Checkmark: Unchecked</div><div>Author: AutoCAD SHX Text</div><div>Date:</div><div>Color: <input type="checkbox"/></div></div>	<div>Landscape Architecture</div>
<div><div>THOMAS THOMAS Planning Urban Design Landscape Architecture 702 North Tejon Colorado Springs, Colorado 80903 (719) 578-8777</div></div>	<div><div>Subject:</div><div>Page Label: [1] L1</div><div>Lock: Unlocked</div><div>Status:</div><div>Checkmark: Unchecked</div><div>Author: AutoCAD SHX Text</div><div>Date:</div><div>Color: <input type="checkbox"/></div></div>	<div>Colorado Springs, Colorado 80903</div>



Planning  
Urban Design  
Scape Architecture

12 North Tejon

**Subject:**  
**Page Label:** [1] L1  
**Lock:** Unlocked  
**Status:**  
**Checkmark:** Unchecked  
**Author:** AutoCAD SHX Text  
**Date:**  
**Color:** ☐

Planning



Planning  
Urban Design  
Aspect Architecture  
702 North Tejon  
Colorado Springs, Colorado  
(719) 578-8777

**Subject:**  
**Page Label:** [1] L1  
**Lock:** Unlocked  
**Status:**  
**Checkmark:** Unchecked  
**Author:** AutoCAD SHX Text  
**Date:**  
**Color:** ☐

Urban Design

/ 87

**Subject:**  
**Page Label:** [1] L2  
**Lock:** Unlocked  
**Status:**  
**Checkmark:** Unchecked  
**Author:** AutoCAD SHX Text  
**Date:**  
**Color:** ☐

87

/ 30

**Subject:**  
**Page Label:** [1] L2  
**Lock:** Unlocked  
**Status:**  
**Checkmark:** Unchecked  
**Author:** AutoCAD SHX Text  
**Date:**  
**Color:** ☐

30

/ 78

**Subject:**  
**Page Label:** [1] L2  
**Lock:** Unlocked  
**Status:**  
**Checkmark:** Unchecked  
**Author:** AutoCAD SHX Text  
**Date:**  
**Color:** ☐

78

/ 101

**Subject:**  
**Page Label:** [1] L2  
**Lock:** Unlocked  
**Status:**  
**Checkmark:** Unchecked  
**Author:** AutoCAD SHX Text  
**Date:**  
**Color:** ☐

101

132

**Subject:**  
**Page Label:** [1] L2  
**Lock:** Unlocked  
**Status:**  
**Checkmark:** Unchecked  
**Author:** AutoCAD SHX Text  
**Date:**  
**Color:** ☐

132

12

**Subject:**  
**Page Label:** [1] L2  
**Lock:** Unlocked  
**Status:**  
**Checkmark:** Unchecked  
**Author:** AutoCAD SHX Text  
**Date:**  
**Color:** ☐

12

155

**Subject:**  
**Page Label:** [1] L2  
**Lock:** Unlocked  
**Status:**  
**Checkmark:** Unchecked  
**Author:** AutoCAD SHX Text  
**Date:**  
**Color:** ☐

155

109

**Subject:**  
**Page Label:** [1] L2  
**Lock:** Unlocked  
**Status:**  
**Checkmark:** Unchecked  
**Author:** AutoCAD SHX Text  
**Date:**  
**Color:** ☐

109

70

**Subject:**  
**Page Label:** [1] L2  
**Lock:** Unlocked  
**Status:**  
**Checkmark:** Unchecked  
**Author:** AutoCAD SHX Text  
**Date:**  
**Color:** ☐

70

S

85

Subject:  
Page Label: [1] L2  
Lock: Unlocked  
Status:  
Checkmark: Unchecked  
Author: AutoCAD SHX Text  
Date:  
Color: ☐

85

104

Subject:  
Page Label: [1] L2  
Lock: Unlocked  
Status:  
Checkmark: Unchecked  
Author: AutoCAD SHX Text  
Date:  
Color: ☐

104

9

Subject:  
Page Label: [1] L2  
Lock: Unlocked  
Status:  
Checkmark: Unchecked  
Author: AutoCAD SHX Text  
Date:  
Color: ☐

9

5720

Subject:  
Page Label: [1] L2  
Lock: Unlocked  
Status:  
Checkmark: Unchecked  
Author: AutoCAD SHX Text  
Date:  
Color: ☐

5720

127

Subject:  
Page Label: [1] L2  
Lock: Unlocked  
Status:  
Checkmark: Unchecked  
Author: AutoCAD SHX Text  
Date:  
Color: ☐

127

3

Subject:  
Page Label: [1] L2  
Lock: Unlocked  
Status:  
Checkmark: Unchecked  
Author: AutoCAD SHX Text  
Date:  
Color: ☐

3

32

**Subject:**  
**Page Label:** [1] L2  
**Lock:** Unlocked  
**Status:**  
**Checkmark:** Unchecked  
**Author:** AutoCAD SHX Text  
**Date:**  
**Color:** ☐

32

19

**Subject:**  
**Page Label:** [1] L2  
**Lock:** Unlocked  
**Status:**  
**Checkmark:** Unchecked  
**Author:** AutoCAD SHX Text  
**Date:**  
**Color:** ☐

19

116

**Subject:**  
**Page Label:** [1] L2  
**Lock:** Unlocked  
**Status:**  
**Checkmark:** Unchecked  
**Author:** AutoCAD SHX Text  
**Date:**  
**Color:** ☐

116

154

**Subject:**  
**Page Label:** [1] L2  
**Lock:** Unlocked  
**Status:**  
**Checkmark:** Unchecked  
**Author:** AutoCAD SHX Text  
**Date:**  
**Color:** ☐

154

105

**Subject:**  
**Page Label:** [1] L2  
**Lock:** Unlocked  
**Status:**  
**Checkmark:** Unchecked  
**Author:** AutoCAD SHX Text  
**Date:**  
**Color:** ☐

105

63

**Subject:**  
**Page Label:** [1] L2  
**Lock:** Unlocked  
**Status:**  
**Checkmark:** Unchecked  
**Author:** AutoCAD SHX Text  
**Date:**  
**Color:** ☐

63

5

**Subject:**  
**Page Label:** [1] L2  
**Lock:** Unlocked  
**Status:**  
**Checkmark:** Unchecked  
**Author:** AutoCAD SHX Text  
**Date:**  
**Color:** ☐

5

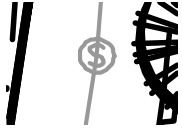

**Subject:**  
**Page Label:** [1] L2  
**Lock:** Unlocked  
**Status:**  
**Checkmark:** Unchecked  
**Author:** AutoCAD SHX Text  
**Date:**  
**Color:** ☐

S



**Subject:**  
**Page Label:** [1] L2  
**Lock:** Unlocked  
**Status:**  
**Checkmark:** Unchecked  
**Author:** AutoCAD SHX Text  
**Date:**  
**Color:** ☐

117

60

**Subject:**  
**Page Label:** [1] L2  
**Lock:** Unlocked  
**Status:**  
**Checkmark:** Unchecked  
**Author:** AutoCAD SHX Text  
**Date:**  
**Color:** ☐

60

10

**Subject:**  
**Page Label:** [1] L2  
**Lock:** Unlocked  
**Status:**  
**Checkmark:** Unchecked  
**Author:** AutoCAD SHX Text  
**Date:**  
**Color:** ☐

10

111

**Subject:**  
**Page Label:** [1] L2  
**Lock:** Unlocked  
**Status:**  
**Checkmark:** Unchecked  
**Author:** AutoCAD SHX Text  
**Date:**  
**Color:** ☐

111



90

Subject:  
Page Label: [1] L2 90  
Lock: Unlocked  
Status:  
Checkmark: Unchecked  
Author: AutoCAD SHX Text  
Date:  
Color: ☐

38

Subject:  
Page Label: [1] L2 38  
Lock: Unlocked  
Status:  
Checkmark: Unchecked  
Author: AutoCAD SHX Text  
Date:  
Color: ☐

1

Subject:  
Page Label: [1] L2 1  
Lock: Unlocked  
Status:  
Checkmark: Unchecked  
Author: AutoCAD SHX Text  
Date:  
Color: ☐

122

Subject:  
Page Label: [1] L2 122  
Lock: Unlocked  
Status:  
Checkmark: Unchecked  
Author: AutoCAD SHX Text  
Date:  
Color: ☐

50

Subject:  
Page Label: [1] L2 50  
Lock: Unlocked  
Status:  
Checkmark: Unchecked  
Author: AutoCAD SHX Text  
Date:  
Color: ☐

57

Subject:  
Page Label: [1] L2 57  
Lock: Unlocked  
Status:  
Checkmark: Unchecked  
Author: AutoCAD SHX Text  
Date:  
Color: ☐

/ 123

---

**Subject:**  
**Page Label:** [1] L2 123  
**Lock:** Unlocked  
**Status:**  
**Checkmark:** Unchecked  
**Author:** AutoCAD SHX Text  
**Date:**  
**Color:** ☐

67

---

**Subject:**  
**Page Label:** [1] L2 67  
**Lock:** Unlocked  
**Status:**  
**Checkmark:** Unchecked  
**Author:** AutoCAD SHX Text  
**Date:**  
**Color:** ☐

112

---

**Subject:**  
**Page Label:** [1] L2 112  
**Lock:** Unlocked  
**Status:**  
**Checkmark:** Unchecked  
**Author:** AutoCAD SHX Text  
**Date:**  
**Color:** ☐

/ 136

---

**Subject:**  
**Page Label:** [1] L2 136  
**Lock:** Unlocked  
**Status:**  
**Checkmark:** Unchecked  
**Author:** AutoCAD SHX Text  
**Date:**  
**Color:** ☐

/ 69

---

**Subject:**  
**Page Label:** [1] L2 69  
**Lock:** Unlocked  
**Status:**  
**Checkmark:** Unchecked  
**Author:** AutoCAD SHX Text  
**Date:**  
**Color:** ☐

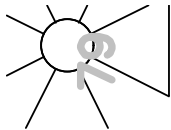

---

**Subject:**  
**Page Label:** [1] L2 79  
**Lock:** Unlocked  
**Status:**  
**Checkmark:** Unchecked  
**Author:** AutoCAD SHX Text  
**Date:**  
**Color:** ☐

91

Subject:  
Page Label: [1] L2  
Lock: Unlocked  
Status:  
Checkmark: Unchecked  
Author: AutoCAD SHX Text  
Date:  
Color: ☐

91

145

Subject:  
Page Label: [1] L2  
Lock: Unlocked  
Status:  
Checkmark: Unchecked  
Author: AutoCAD SHX Text  
Date:  
Color: ☐

145

119

Subject:  
Page Label: [1] L2  
Lock: Unlocked  
Status:  
Checkmark: Unchecked  
Author: AutoCAD SHX Text  
Date:  
Color: ☐

119

113

Subject:  
Page Label: [1] L2  
Lock: Unlocked  
Status:  
Checkmark: Unchecked  
Author: AutoCAD SHX Text  
Date:  
Color: ☐

113

110

Subject:  
Page Label: [1] L2  
Lock: Unlocked  
Status:  
Checkmark: Unchecked  
Author: AutoCAD SHX Text  
Date:  
Color: ☐

110

71

Subject:  
Page Label: [1] L2  
Lock: Unlocked  
Status:  
Checkmark: Unchecked  
Author: AutoCAD SHX Text  
Date:  
Color: ☐

71

93

**Subject:**  
**Page Label:** [1] L2  
**Lock:** Unlocked  
**Status:**  
**Checkmark:** Unchecked  
**Author:** AutoCAD SHX Text  
**Date:**  
**Color:** ☐

93

51

**Subject:**  
**Page Label:** [1] L2  
**Lock:** Unlocked  
**Status:**  
**Checkmark:** Unchecked  
**Author:** AutoCAD SHX Text  
**Date:**  
**Color:** ☐

51

16

**Subject:**  
**Page Label:** [1] L2  
**Lock:** Unlocked  
**Status:**  
**Checkmark:** Unchecked  
**Author:** AutoCAD SHX Text  
**Date:**  
**Color:** ☐

16

41

**Subject:**  
**Page Label:** [1] L2  
**Lock:** Unlocked  
**Status:**  
**Checkmark:** Unchecked  
**Author:** AutoCAD SHX Text  
**Date:**  
**Color:** ☐

41

34

**Subject:**  
**Page Label:** [1] L2  
**Lock:** Unlocked  
**Status:**  
**Checkmark:** Unchecked  
**Author:** AutoCAD SHX Text  
**Date:**  
**Color:** ☐

34

44

**Subject:**  
**Page Label:** [1] L2  
**Lock:** Unlocked  
**Status:**  
**Checkmark:** Unchecked  
**Author:** AutoCAD SHX Text  
**Date:**  
**Color:** ☐

44



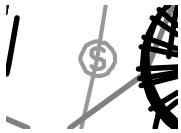

Subject:  
Page Label: [1] L2  
Lock: Unlocked  
Status:  
Checkmark: Unchecked  
Author: AutoCAD SHX Text  
Date:  
Color: ☐

S

97

Subject:  
Page Label: [1] L2  
Lock: Unlocked  
Status:  
Checkmark: Unchecked  
Author: AutoCAD SHX Text  
Date:  
Color: ☐

97



Planning  
Urban Design  
Landscape Architecture  
North Tower

Subject:  
Page Label: [1] L2  
Lock: Unlocked  
Status:  
Checkmark: Unchecked  
Author: AutoCAD SHX Text  
Date:  
Color: ☐

Planning



43

Subject:  
Page Label: [1] L2  
Lock: Unlocked  
Status:  
Checkmark: Unchecked  
Author: AutoCAD SHX Text  
Date:  
Color: ☐

43

141

Subject:  
Page Label: [1] L2  
Lock: Unlocked  
Status:  
Checkmark: Unchecked  
Author: AutoCAD SHX Text  
Date:  
Color: ☐

141

106

Subject:  
Page Label: [1] L2  
Lock: Unlocked  
Status:  
Checkmark: Unchecked  
Author: AutoCAD SHX Text  
Date:  
Color: ☐

106

26

**Subject:**  
**Page Label:** [1] L2  
**Lock:** Unlocked  
**Status:**  
**Checkmark:** Unchecked  
**Author:** AutoCAD SHX Text  
**Date:**  
**Color:** ☐

26

152

**Subject:**  
**Page Label:** [1] L2  
**Lock:** Unlocked  
**Status:**  
**Checkmark:** Unchecked  
**Author:** AutoCAD SHX Text  
**Date:**  
**Color:** ☐

152

23

**Subject:**  
**Page Label:** [1] L2  
**Lock:** Unlocked  
**Status:**  
**Checkmark:** Unchecked  
**Author:** AutoCAD SHX Text  
**Date:**  
**Color:** ☐

23

14

**Subject:**  
**Page Label:** [1] L2  
**Lock:** Unlocked  
**Status:**  
**Checkmark:** Unchecked  
**Author:** AutoCAD SHX Text  
**Date:**  
**Color:** ☐

14

29

**Subject:**  
**Page Label:** [1] L2  
**Lock:** Unlocked  
**Status:**  
**Checkmark:** Unchecked  
**Author:** AutoCAD SHX Text  
**Date:**  
**Color:** ☐

29

86

**Subject:**  
**Page Label:** [1] L2  
**Lock:** Unlocked  
**Status:**  
**Checkmark:** Unchecked  
**Author:** AutoCAD SHX Text  
**Date:**  
**Color:** ☐

86



Subject:  
Page Label: [1] L2  
Lock: Unlocked  
Status:  
Checkmark: Unchecked  
Author: AutoCAD SHX Text  
Date:  
Color: ☐

TRACT B

129

Subject:  
Page Label: [1] L2  
Lock: Unlocked  
Status:  
Checkmark: Unchecked  
Author: AutoCAD SHX Text  
Date:  
Color: ☐

129

27

Subject:  
Page Label: [1] L2  
Lock: Unlocked  
Status:  
Checkmark: Unchecked  
Author: AutoCAD SHX Text  
Date:  
Color: ☐

27

11

Subject:  
Page Label: [1] L2  
Lock: Unlocked  
Status:  
Checkmark: Unchecked  
Author: AutoCAD SHX Text  
Date:  
Color: ☐

11

61

Subject:  
Page Label: [1] L2  
Lock: Unlocked  
Status:  
Checkmark: Unchecked  
Author: AutoCAD SHX Text  
Date:  
Color: ☐

61

126

Subject:  
Page Label: [1] L2  
Lock: Unlocked  
Status:  
Checkmark: Unchecked  
Author: AutoCAD SHX Text  
Date:  
Color: ☐

126

149

Subject:  
Page Label: [1] L2 149  
Lock: Unlocked  
Status:  
Checkmark: Unchecked  
Author: AutoCAD SHX Text  
Date:  
Color: ☐

75

Subject:  
Page Label: [1] L2 75  
Lock: Unlocked  
Status:  
Checkmark: Unchecked  
Author: AutoCAD SHX Text  
Date:  
Color: ☐

133

Subject:  
Page Label: [1] L2 133  
Lock: Unlocked  
Status:  
Checkmark: Unchecked  
Author: AutoCAD SHX Text  
Date:  
Color: ☐

150

Subject:  
Page Label: [1] L2 150  
Lock: Unlocked  
Status:  
Checkmark: Unchecked  
Author: AutoCAD SHX Text  
Date:  
Color: ☐

96

Subject:  
Page Label: [1] L2 96  
Lock: Unlocked  
Status:  
Checkmark: Unchecked  
Author: AutoCAD SHX Text  
Date:  
Color: ☐

135

Subject:  
Page Label: [1] L2 135  
Lock: Unlocked  
Status:  
Checkmark: Unchecked  
Author: AutoCAD SHX Text  
Date:  
Color: ☐



**Subject:**  
**Page Label:** [1] L2  
**Lock:** Unlocked  
**Status:**  
**Checkmark:** Unchecked  
**Author:** AutoCAD SHX Text  
**Date:**  
**Color:** ☐

146

**Subject:**  
**Page Label:** [1] L2  
**Lock:** Unlocked  
**Status:**  
**Checkmark:** Unchecked  
**Author:** AutoCAD SHX Text  
**Date:**  
**Color:** ☐

18

**Subject:**  
**Page Label:** [1] L2  
**Lock:** Unlocked  
**Status:**  
**Checkmark:** Unchecked  
**Author:** AutoCAD SHX Text  
**Date:**  
**Color:** ☐

55

**Subject:**  
**Page Label:** [1] L2  
**Lock:** Unlocked  
**Status:**  
**Checkmark:** Unchecked  
**Author:** AutoCAD SHX Text  
**Date:**  
**Color:** ☐

59

**Subject:**  
**Page Label:** [1] L2  
**Lock:** Unlocked  
**Status:**  
**Checkmark:** Unchecked  
**Author:** AutoCAD SHX Text  
**Date:**  
**Color:** ☐

(719) 578-8777

**Subject:**  
**Page Label:** [1] L2  
**Lock:** Unlocked  
**Status:**  
**Checkmark:** Unchecked  
**Author:** AutoCAD SHX Text  
**Date:**  
**Color:** ☐

128

2

Subject: 2  
Page Label: [1] L2  
Lock: Unlocked  
Status:  
Checkmark: Unchecked  
Author: AutoCAD SHX Text  
Date:  
Color: ☐

53

Subject: 53  
Page Label: [1] L2  
Lock: Unlocked  
Status:  
Checkmark: Unchecked  
Author: AutoCAD SHX Text  
Date:  
Color: ☐

6

Subject: 6  
Page Label: [1] L2  
Lock: Unlocked  
Status:  
Checkmark: Unchecked  
Author: AutoCAD SHX Text  
Date:  
Color: ☐

TRACT C

Subject: TRACT C  
Page Label: [1] L2  
Lock: Unlocked  
Status:  
Checkmark: Unchecked  
Author: AutoCAD SHX Text  
Date:  
Color: ☐

40

Subject: 40  
Page Label: [1] L2  
Lock: Unlocked  
Status:  
Checkmark: Unchecked  
Author: AutoCAD SHX Text  
Date:  
Color: ☐

37

Subject: 37  
Page Label: [1] L2  
Lock: Unlocked  
Status:  
Checkmark: Unchecked  
Author: AutoCAD SHX Text  
Date:  
Color: ☐

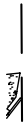

**Subject:**  
**Page Label:** [1] L2  
**Lock:** Unlocked  
**Status:**  
**Checkmark:** Unchecked  
**Author:** AutoCAD SHX Text  
**Date:**  
**Color:** ☐

TRACT A

25

**Subject:**  
**Page Label:** [1] L2  
**Lock:** Unlocked  
**Status:**  
**Checkmark:** Unchecked  
**Author:** AutoCAD SHX Text  
**Date:**  
**Color:** ☐

25

68

**Subject:**  
**Page Label:** [1] L2  
**Lock:** Unlocked  
**Status:**  
**Checkmark:** Unchecked  
**Author:** AutoCAD SHX Text  
**Date:**  
**Color:** ☐

68

148

**Subject:**  
**Page Label:** [1] L2  
**Lock:** Unlocked  
**Status:**  
**Checkmark:** Unchecked  
**Author:** AutoCAD SHX Text  
**Date:**  
**Color:** ☐

148

58

**Subject:**  
**Page Label:** [1] L2  
**Lock:** Unlocked  
**Status:**  
**Checkmark:** Unchecked  
**Author:** AutoCAD SHX Text  
**Date:**  
**Color:** ☐

58

47

**Subject:**  
**Page Label:** [1] L2  
**Lock:** Unlocked  
**Status:**  
**Checkmark:** Unchecked  
**Author:** AutoCAD SHX Text  
**Date:**  
**Color:** ☐

47

143

Subject:  
Page Label: [1] L2 143  
Lock: Unlocked  
Status:  
Checkmark: Unchecked  
Author: AutoCAD SHX Text  
Date:  
Color: ☐

118

Subject:  
Page Label: [1] L2 118  
Lock: Unlocked  
Status:  
Checkmark: Unchecked  
Author: AutoCAD SHX Text  
Date:  
Color: ☐

35

Subject:  
Page Label: [1] L2 35  
Lock: Unlocked  
Status:  
Checkmark: Unchecked  
Author: AutoCAD SHX Text  
Date:  
Color: ☐

5720

Subject:  
Page Label: [1] L2 5720  
Lock: Unlocked  
Status:  
Checkmark: Unchecked  
Author: AutoCAD SHX Text  
Date:  
Color: ☐

24

Subject:  
Page Label: [1] L2 24  
Lock: Unlocked  
Status:  
Checkmark: Unchecked  
Author: AutoCAD SHX Text  
Date:  
Color: ☐

31

Subject:  
Page Label: [1] L2 31  
Lock: Unlocked  
Status:  
Checkmark: Unchecked  
Author: AutoCAD SHX Text  
Date:  
Color: ☐





Subject: 22  
Page Label: [1] L2  
Lock: Unlocked  
Status:  
Checkmark: Unchecked  
Author: AutoCAD SHX Text  
Date:  
Color: ☐



Subject: 151  
Page Label: [1] L2  
Lock: Unlocked  
Status:  
Checkmark: Unchecked  
Author: AutoCAD SHX Text  
Date:  
Color: ☐

131

Subject: 131  
Page Label: [1] L2  
Lock: Unlocked  
Status:  
Checkmark: Unchecked  
Author: AutoCAD SHX Text  
Date:  
Color: ☐

83

Subject: 83  
Page Label: [1] L2  
Lock: Unlocked  
Status:  
Checkmark: Unchecked  
Author: AutoCAD SHX Text  
Date:  
Color: ☐

21

Subject: 21  
Page Label: [1] L2  
Lock: Unlocked  
Status:  
Checkmark: Unchecked  
Author: AutoCAD SHX Text  
Date:  
Color: ☐

77

Subject: 77  
Page Label: [1] L2  
Lock: Unlocked  
Status:  
Checkmark: Unchecked  
Author: AutoCAD SHX Text  
Date:  
Color: ☐

**Subject:**  
**Page Label:** [1] L2  
**Lock:** Unlocked  
**Status:**  
**Checkmark:** Unchecked  
**Author:** AutoCAD SHX Text  
**Date:**  
**Color:** ☐

Landscape Architecture

**Subject:**  
**Page Label:** [1] L2  
**Lock:** Unlocked  
**Status:**  
**Checkmark:** Unchecked  
**Author:** AutoCAD SHX Text  
**Date:**  
**Color:** ☐

103

**Subject:**  
**Page Label:** [1] L2  
**Lock:** Unlocked  
**Status:**  
**Checkmark:** Unchecked  
**Author:** AutoCAD SHX Text  
**Date:**  
**Color:** ☐

144

**Subject:**  
**Page Label:** [1] L2  
**Lock:** Unlocked  
**Status:**  
**Checkmark:** Unchecked  
**Author:** AutoCAD SHX Text  
**Date:**  
**Color:** ☐

74

**Subject:**  
**Page Label:** [1] L2  
**Lock:** Unlocked  
**Status:**  
**Checkmark:** Unchecked  
**Author:** AutoCAD SHX Text  
**Date:**  
**Color:** ☐

84

**Subject:**  
**Page Label:** [1] L2  
**Lock:** Unlocked  
**Status:**  
**Checkmark:** Unchecked  
**Author:** AutoCAD SHX Text  
**Date:**  
**Color:** ☐

120

108

**Subject:**  
**Page Label:** [1] L2  
**Lock:** Unlocked  
**Status:**  
**Checkmark:** Unchecked  
**Author:** AutoCAD SHX Text  
**Date:**  
**Color:** ☐

108

81

**Subject:**  
**Page Label:** [1] L2  
**Lock:** Unlocked  
**Status:**  
**Checkmark:** Unchecked  
**Author:** AutoCAD SHX Text  
**Date:**  
**Color:** ☐

81

42

**Subject:**  
**Page Label:** [1] L2  
**Lock:** Unlocked  
**Status:**  
**Checkmark:** Unchecked  
**Author:** AutoCAD SHX Text  
**Date:**  
**Color:** ☐

42

65

**Subject:**  
**Page Label:** [1] L2  
**Lock:** Unlocked  
**Status:**  
**Checkmark:** Unchecked  
**Author:** AutoCAD SHX Text  
**Date:**  
**Color:** ☐

65

94

**Subject:**  
**Page Label:** [1] L2  
**Lock:** Unlocked  
**Status:**  
**Checkmark:** Unchecked  
**Author:** AutoCAD SHX Text  
**Date:**  
**Color:** ☐

94

102

**Subject:**  
**Page Label:** [1] L2  
**Lock:** Unlocked  
**Status:**  
**Checkmark:** Unchecked  
**Author:** AutoCAD SHX Text  
**Date:**  
**Color:** ☐

102

73

**Subject:**  
**Page Label:** [1] L2  
**Lock:** Unlocked  
**Status:**  
**Checkmark:** Unchecked  
**Author:** AutoCAD SHX Text  
**Date:**  
**Color:** ☐

73

54

**Subject:**  
**Page Label:** [1] L2  
**Lock:** Unlocked  
**Status:**  
**Checkmark:** Unchecked  
**Author:** AutoCAD SHX Text  
**Date:**  
**Color:** ☐

54

64

**Subject:**  
**Page Label:** [1] L2  
**Lock:** Unlocked  
**Status:**  
**Checkmark:** Unchecked  
**Author:** AutoCAD SHX Text  
**Date:**  
**Color:** ☐

64

THOMAS ■ THOMAS  
1000 West 10th  
Colorado Springs, CO 80903  
Phone: (719) 575-4777

**Subject:**  
**Page Label:** [1] L2  
**Lock:** Unlocked  
**Status:**  
**Checkmark:** Unchecked  
**Author:** AutoCAD SHX Text  
**Date:**  
**Color:** ☐

Colorado Springs, Colorado 80903

115

**Subject:**  
**Page Label:** [1] L2  
**Lock:** Unlocked  
**Status:**  
**Checkmark:** Unchecked  
**Author:** AutoCAD SHX Text  
**Date:**  
**Color:** ☐

115

46

**Subject:**  
**Page Label:** [1] L2  
**Lock:** Unlocked  
**Status:**  
**Checkmark:** Unchecked  
**Author:** AutoCAD SHX Text  
**Date:**  
**Color:** ☐

46

FENQ  
36

Subject:  
Page Label: [1] L2  
Lock: Unlocked  
Status:  
Checkmark: Unchecked  
Author: AutoCAD SHX Text  
Date:  
Color: ☐

36

114

Subject:  
Page Label: [1] L2  
Lock: Unlocked  
Status:  
Checkmark: Unchecked  
Author: AutoCAD SHX Text  
Date:  
Color: ☐

114

17

Subject:  
Page Label: [1] L2  
Lock: Unlocked  
Status:  
Checkmark: Unchecked  
Author: AutoCAD SHX Text  
Date:  
Color: ☐

17

39

Subject:  
Page Label: [1] L2  
Lock: Unlocked  
Status:  
Checkmark: Unchecked  
Author: AutoCAD SHX Text  
Date:  
Color: ☐

39

72

Subject:  
Page Label: [1] L2  
Lock: Unlocked  
Status:  
Checkmark: Unchecked  
Author: AutoCAD SHX Text  
Date:  
Color: ☐

72

88

Subject:  
Page Label: [1] L2  
Lock: Unlocked  
Status:  
Checkmark: Unchecked  
Author: AutoCAD SHX Text  
Date:  
Color: ☐

88

95

Subject:  
Page Label: [1] L2  
Lock: Unlocked  
Status:  
Checkmark: Unchecked  
Author: AutoCAD SHX Text  
Date:  
Color: ☐

95

52

Subject:  
Page Label: [1] L2  
Lock: Unlocked  
Status:  
Checkmark: Unchecked  
Author: AutoCAD SHX Text  
Date:  
Color: ☐

52

139

Subject:  
Page Label: [1] L2  
Lock: Unlocked  
Status:  
Checkmark: Unchecked  
Author: AutoCAD SHX Text  
Date:  
Color: ☐

139

76

Subject:  
Page Label: [1] L2  
Lock: Unlocked  
Status:  
Checkmark: Unchecked  
Author: AutoCAD SHX Text  
Date:  
Color: ☐

76



Subject:  
Page Label: [1] L2  
Lock: Unlocked  
Status:  
Checkmark: Unchecked  
Author: AutoCAD SHX Text  
Date:  
Color: ☐

S

80

Subject:  
Page Label: [1] L2  
Lock: Unlocked  
Status:  
Checkmark: Unchecked  
Author: AutoCAD SHX Text  
Date:  
Color: ☐

80

---

**Subject:**  
**Page Label:** [1] L2  
**Lock:** Unlocked  
**Status:**  
**Checkmark:** Unchecked  
**Author:** AutoCAD SHX Text  
**Date:**  
**Color:** ☐

15

---

**Subject:**  
**Page Label:** [1] L2  
**Lock:** Unlocked  
**Status:**  
**Checkmark:** Unchecked  
**Author:** AutoCAD SHX Text  
**Date:**  
**Color:** ☐

Urban Design

---

**Subject:**  
**Page Label:** [1] L2  
**Lock:** Unlocked  
**Status:**  
**Checkmark:** Unchecked  
**Author:** AutoCAD SHX Text  
**Date:**  
**Color:** ☐

62

---

**Subject:**  
**Page Label:** [1] L2  
**Lock:** Unlocked  
**Status:**  
**Checkmark:** Unchecked  
**Author:** AutoCAD SHX Text  
**Date:**  
**Color:** ☐

56

---

**Subject:**  
**Page Label:** [1] L2  
**Lock:** Unlocked  
**Status:**  
**Checkmark:** Unchecked  
**Author:** AutoCAD SHX Text  
**Date:**  
**Color:** ☐

137

---

**Subject:**  
**Page Label:** [1] L2  
**Lock:** Unlocked  
**Status:**  
**Checkmark:** Unchecked  
**Author:** AutoCAD SHX Text  
**Date:**  
**Color:** ☐

130

89

**Subject:**  
**Page Label:** [1] L2  
**Lock:** Unlocked  
**Status:**  
**Checkmark:** Unchecked  
**Author:** AutoCAD SHX Text  
**Date:**  
**Color:** ☐

89

33

**Subject:**  
**Page Label:** [1] L2  
**Lock:** Unlocked  
**Status:**  
**Checkmark:** Unchecked  
**Author:** AutoCAD SHX Text  
**Date:**  
**Color:** ☐

33

121

**Subject:**  
**Page Label:** [1] L2  
**Lock:** Unlocked  
**Status:**  
**Checkmark:** Unchecked  
**Author:** AutoCAD SHX Text  
**Date:**  
**Color:** ☐

121

20

**Subject:**  
**Page Label:** [1] L2  
**Lock:** Unlocked  
**Status:**  
**Checkmark:** Unchecked  
**Author:** AutoCAD SHX Text  
**Date:**  
**Color:** ☐

20

8

**Subject:**  
**Page Label:** [1] L2  
**Lock:** Unlocked  
**Status:**  
**Checkmark:** Unchecked  
**Author:** AutoCAD SHX Text  
**Date:**  
**Color:** ☐

8

7

**Subject:**  
**Page Label:** [1] L2  
**Lock:** Unlocked  
**Status:**  
**Checkmark:** Unchecked  
**Author:** AutoCAD SHX Text  
**Date:**  
**Color:** ☐

7



82

Subject:  
Page Label: [1] L2  
Lock: Unlocked  
Status:  
Checkmark: Unchecked  
Author: AutoCAD SHX Text  
Date:  
Color: ☐

82

107

Subject:  
Page Label: [1] L2  
Lock: Unlocked  
Status:  
Checkmark: Unchecked  
Author: AutoCAD SHX Text  
Date:  
Color: ☐

107

13

Subject:  
Page Label: [1] L2  
Lock: Unlocked  
Status:  
Checkmark: Unchecked  
Author: AutoCAD SHX Text  
Date:  
Color: ☐

13

100

Subject:  
Page Label: [1] L2  
Lock: Unlocked  
Status:  
Checkmark: Unchecked  
Author: AutoCAD SHX Text  
Date:  
Color: ☐

100

134

Subject:  
Page Label: [1] L2  
Lock: Unlocked  
Status:  
Checkmark: Unchecked  
Author: AutoCAD SHX Text  
Date:  
Color: ☐

134

66

Subject:  
Page Label: [1] L2  
Lock: Unlocked  
Status:  
Checkmark: Unchecked  
Author: AutoCAD SHX Text  
Date:  
Color: ☐

66

92

Subject:  
Page Label: [1] L2  
Lock: Unlocked  
Status:  
Checkmark: Unchecked  
Author: AutoCAD SHX Text  
Date:  
Color: ☐

92

124

Subject:  
Page Label: [1] L2  
Lock: Unlocked  
Status:  
Checkmark: Unchecked  
Author: AutoCAD SHX Text  
Date:  
Color: ☐

124

153

Subject:  
Page Label: [1] L2  
Lock: Unlocked  
Status:  
Checkmark: Unchecked  
Author: AutoCAD SHX Text  
Date:  
Color: ☐

153

49

Subject:  
Page Label: [1] L2  
Lock: Unlocked  
Status:  
Checkmark: Unchecked  
Author: AutoCAD SHX Text  
Date:  
Color: ☐

49

140

Subject:  
Page Label: [1] L2  
Lock: Unlocked  
Status:  
Checkmark: Unchecked  
Author: AutoCAD SHX Text  
Date:  
Color: ☐

140

48

Subject:  
Page Label: [1] L2  
Lock: Unlocked  
Status:  
Checkmark: Unchecked  
Author: AutoCAD SHX Text  
Date:  
Color: ☐

48

147

Subject:  
Page Label: [1] L2  
Lock: Unlocked  
Status:  
Checkmark: Unchecked  
Author: AutoCAD SHX Text  
Date:  
Color: ☐

147

138

Subject:  
Page Label: [1] L2  
Lock: Unlocked  
Status:  
Checkmark: Unchecked  
Author: AutoCAD SHX Text  
Date:  
Color: ☐

138

125

Subject:  
Page Label: [1] L2  
Lock: Unlocked  
Status:  
Checkmark: Unchecked  
Author: AutoCAD SHX Text  
Date:  
Color: ☐

125

98

Subject:  
Page Label: [1] L2  
Lock: Unlocked  
Status:  
Checkmark: Unchecked  
Author: AutoCAD SHX Text  
Date:  
Color: ☐

98

99

Subject:  
Page Label: [1] L2  
Lock: Unlocked  
Status:  
Checkmark: Unchecked  
Author: AutoCAD SHX Text  
Date:  
Color: ☐

99

4

Subject:  
Page Label: [1] L2  
Lock: Unlocked  
Status:  
Checkmark: Unchecked  
Author: AutoCAD SHX Text  
Date:  
Color: ☐

4

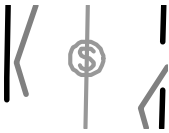

**Subject:**  
**Page Label:** [1] L2  
**Lock:** Unlocked  
**Status:**  
**Checkmark:** Unchecked  
**Author:** AutoCAD SHX Text  
**Date:**  
**Color:** ☐

S

142

**Subject:**  
**Page Label:** [1] L2  
**Lock:** Unlocked  
**Status:**  
**Checkmark:** Unchecked  
**Author:** AutoCAD SHX Text  
**Date:**  
**Color:** ☐

142

WAS THO  
Planning  
Urban Design  
Landscape Architecture  
702 North Tejon  
Jde Springs, Colorado E  
(719) 578-8777

**Subject:**  
**Page Label:** [1] L2  
**Lock:** Unlocked  
**Status:**  
**Checkmark:** Unchecked  
**Author:** AutoCAD SHX Text  
**Date:**  
**Color:** ☐

702 North Tejon

28

**Subject:**  
**Page Label:** [1] L2  
**Lock:** Unlocked  
**Status:**  
**Checkmark:** Unchecked  
**Author:** AutoCAD SHX Text  
**Date:**  
**Color:** ☐

28

45

**Subject:**  
**Page Label:** [1] L2  
**Lock:** Unlocked  
**Status:**  
**Checkmark:** Unchecked  
**Author:** AutoCAD SHX Text  
**Date:**  
**Color:** ☐

45

dsdparsons (10)

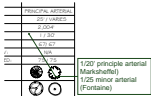

**Subject:** Callout  
**Page Label:** [1] L1  
**Lock:** Unlocked  
**Status:**  
**Checkmark:** Unchecked  
**Author:** dsdparsons  
**Date:** 1/2/2018 2:33:15 PM  
**Color:** ☐

1/20' principle arterial Marksheffel)  
1/25 minor arterial (Fontaine)

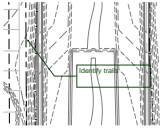

**Subject:** Callout  
**Page Label:** [1] L2  
**Lock:** Unlocked  
**Status:**  
**Checkmark:** Unchecked  
**Author:** dsdparsons  
**Date:** 12/28/2017 9:37:23 AM  
**Color:** ■

Identify trails

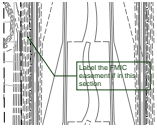

**Subject:** Callout  
**Page Label:** [1] L2  
**Lock:** Unlocked  
**Status:**  
**Checkmark:** Unchecked  
**Author:** dsdparsons  
**Date:** 1/2/2018 12:26:13 PM  
**Color:** ■

Label the FMIC easement if in this section

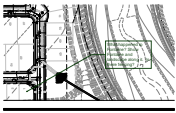

**Subject:** Callout  
**Page Label:** [1] L2  
**Lock:** Unlocked  
**Status:**  
**Checkmark:** Unchecked  
**Author:** dsdparsons  
**Date:** 12/28/2017 9:42:15 AM  
**Color:** ■

What happened to Fontaine? Show Fontaine and landscape along it. Is there fencing?



**Subject:** Callout  
**Page Label:** [1] L2  
**Lock:** Unlocked  
**Status:**  
**Checkmark:** Unchecked  
**Author:** dsdparsons  
**Date:** 12/28/2017 9:45:01 AM  
**Color:** ■

Provide the data table provided / REQ  
Plant species  
symbols, setbacks etc....The PUD refers to the Code for the requirements. pertaining to this PUD. Marksheffel is a principal arterial (on first sheet); Fontaine Blvd. is minor arterial at this location. The arterials are required to be landscaped, the residential collectors internal are not. Commercial development is proposed accross Fontaine Blvd to the south.



**Subject:** Callout  
**Page Label:** [1] L2  
**Lock:** Unlocked  
**Status:**  
**Checkmark:** Unchecked  
**Author:** dsdparsons  
**Date:** 12/28/2017 9:38:53 AM  
**Color:** ■

A plat note referencing the landscape plan and a line for the redecoration number. shall be added. The landscape plan will be recorded as an exhibit to the plat.

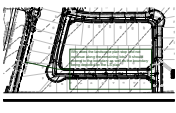

**Subject:** Callout  
**Page Label:** [1] L2  
**Lock:** Unlocked  
**Status:**  
**Checkmark:** Unchecked  
**Author:** dsdparsons  
**Date:** 1/2/2018 12:27:16 PM  
**Color:** ■

Why does the landscape plan stop and not continue along the remaining lots? It should extend to the boundary as well as the boundary being depicted on the LS plan



---

**Subject:** Callout  
**Page Label:** [1] L2  
**Lock:** Unlocked  
**Status:**  
**Checkmark:** Unchecked  
**Author:** dsdparsons  
**Date:** 1/2/2018 12:28:22 PM  
**Color:** ■

Drainage improvement relocation?

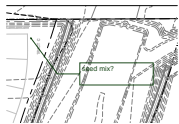

---

**Subject:** Callout  
**Page Label:** [1] L2  
**Lock:** Unlocked  
**Status:**  
**Checkmark:** Unchecked  
**Author:** dsdparsons  
**Date:** 12/28/2017 9:42:46 AM  
**Color:** ■

seed mix?

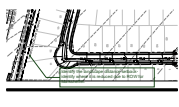

---

**Subject:** Callout  
**Page Label:** [1] L2  
**Lock:** Unlocked  
**Status:**  
**Checkmark:** Unchecked  
**Author:** dsdparsons  
**Date:** 12/28/2017 9:40:59 AM  
**Color:** ■

Identify the landscape distance setback- identify where it is reduced due to ROW for Marksheffel.