

- A RESIDENCE**
52' x 28' x 14' HT
- B GARAGE**
30' x 24'-6" x 13'-6" HT
- C STORAGE/GARAGE**
25' x 30' x 15'-6" HT
- D SHOP**
55' x 60' x 21' HT
- E NORMAL PARKING**
55' x 39'
- F PLAYHOUSE**
6' x 10' x 10'
- G EMPLOYEE SERVICE VAN - BUSINESS**
20' x 16'
- H OUTDOOR PARKING & STORAGE - BUSINESS**
9782 square feet (under the allowed 5% maximum of lot area)
- I CONEX STORAGE - BUSINESS**
8' x 40'

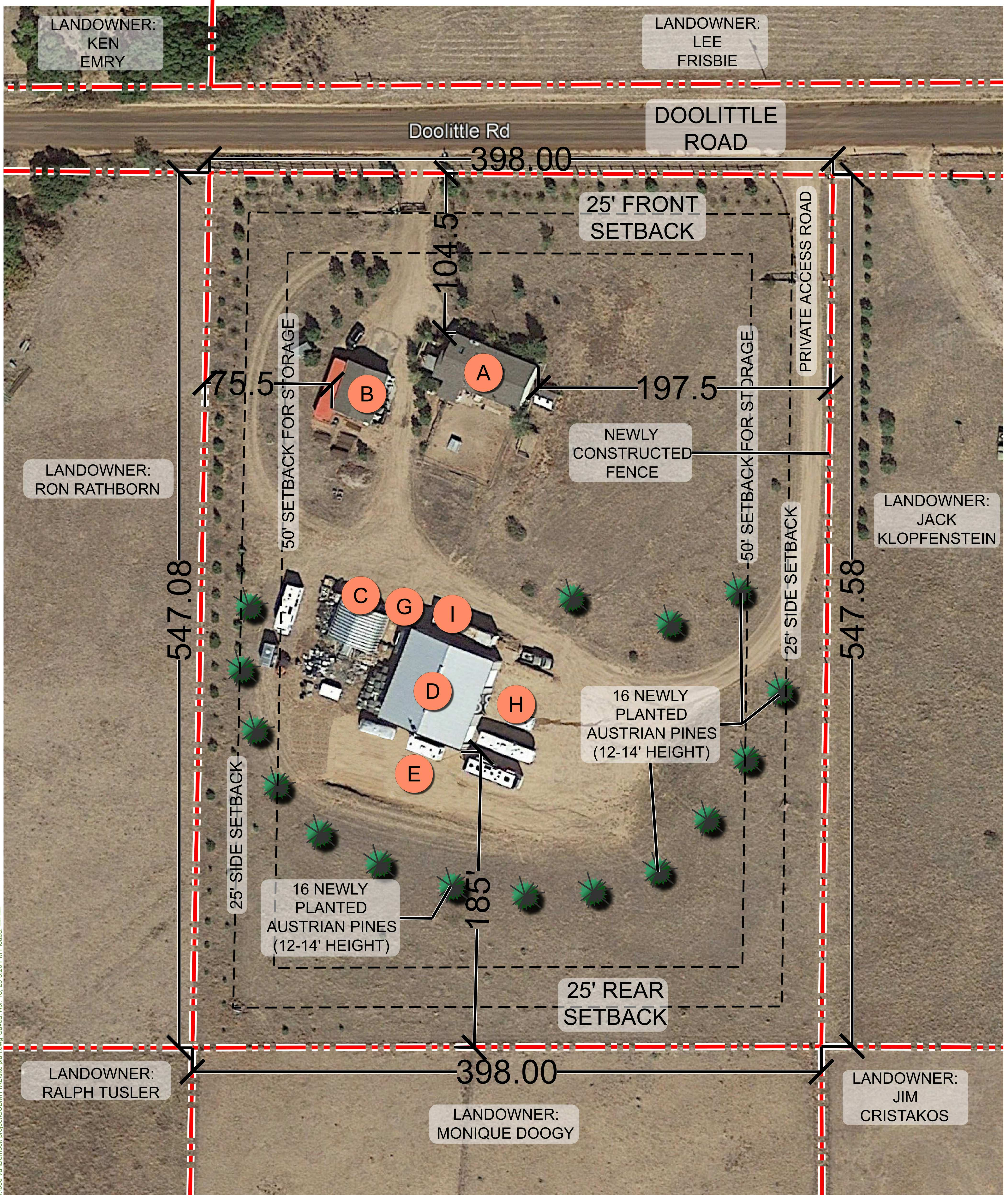

PLOT PLAN EXHIBIT - SPECIAL USE

VANDENHOEK PROPERTY

3885 Doolittle Rd., Monument - El Paso County



APRIL 17, 2020

All map data should be considered as preliminary, in need of verification, and subject to change. This exhibit is conceptual in nature and does not represent any regulatory approval. Plan is subject to change.

U:\0000 Vandenhoeck project\SUBMITTAL\site plan.dwg, Saved: Apr. 18, 20 3:26 PM Plotted: -----