





**Subject:** Callout  
**Page Index:** 12  
**Date:** 12/20/2022 3:17:24 PM  
**Author:** dsdrice  
**Color:** ■  
**Layer:**  
**Space:**  
**Page Label:** 12

Is an outlet structure going to be added or water rights obtained to keep the stock pond? Address ownership and maintenance and embankment analysis to be done.

This developed basin will  
 point 3.  
 D3?  
 total developed flows tri

**Subject:** Callout  
**Page Index:** 12  
**Date:** 12/20/2022 3:17:57 PM  
**Author:** dsdrice  
**Color:** ■  
**Layer:**  
**Space:**  
**Page Label:** 12

D3?

14 (1)

off-site stock pond on Lot 3A or Sunrise Meadow Subd  
 rmine if any on-site private BMP treatment will be req  
 d house placement.  
 and EX-3?  
 + 222 cfs) consist of pre-developed flows from Basin  
 A (18.9 ac) which is mainly made up of the pond area  
 on-site flows represents the total developed flows tri  
 the following section of this report for Pond 3 details)

**Subject:** Callout  
**Page Index:** 14  
**Date:** 12/20/2022 3:43:29 PM  
**Author:** dsdrice  
**Color:** ■  
**Layer:**  
**Space:**  
**Page Label:** 14

and EX-3?

15 (2)

Basin A (18.9 ac) Basins B, C, D, E, F, G, H, I, J, K, L, M, N, O, P, Q, R, S, T, U, V, W, X, Y, Z  
 2022-2023  
 2023-2024  
 2024-2025  
 2025-2026  
 2026-2027  
 2027-2028  
 2028-2029  
 2029-2030  
 2030-2031  
 2031-2032  
 2032-2033  
 2033-2034  
 2034-2035  
 2035-2036  
 2036-2037  
 2037-2038  
 2038-2039  
 2039-2040  
 2040-2041  
 2041-2042  
 2042-2043  
 2043-2044  
 2044-2045  
 2045-2046  
 2046-2047  
 2047-2048  
 2048-2049  
 2049-2050  
 2050-2051  
 2051-2052  
 2052-2053  
 2053-2054  
 2054-2055  
 2055-2056  
 2056-2057  
 2057-2058  
 2058-2059  
 2059-2060  
 2060-2061  
 2061-2062  
 2062-2063  
 2063-2064  
 2064-2065  
 2065-2066  
 2066-2067  
 2067-2068  
 2068-2069  
 2069-2070  
 2070-2071  
 2071-2072  
 2072-2073  
 2073-2074  
 2074-2075  
 2075-2076  
 2076-2077  
 2077-2078  
 2078-2079  
 2079-2080  
 2080-2081  
 2081-2082  
 2082-2083  
 2083-2084  
 2084-2085  
 2085-2086  
 2086-2087  
 2087-2088  
 2088-2089  
 2089-2090  
 2090-2091  
 2091-2092  
 2092-2093  
 2093-2094  
 2094-2095  
 2095-2096  
 2096-2097  
 2097-2098  
 2098-2099  
 2099-2100  
 2100-2101  
 2101-2102  
 2102-2103  
 2103-2104  
 2104-2105  
 2105-2106  
 2106-2107  
 2107-2108  
 2108-2109  
 2109-2110  
 2110-2111  
 2111-2112  
 2112-2113  
 2113-2114  
 2114-2115  
 2115-2116  
 2116-2117  
 2117-2118  
 2118-2119  
 2119-2120  
 2120-2121  
 2121-2122  
 2122-2123  
 2123-2124  
 2124-2125  
 2125-2126  
 2126-2127  
 2127-2128  
 2128-2129  
 2129-2130  
 2130-2131  
 2131-2132  
 2132-2133  
 2133-2134  
 2134-2135  
 2135-2136  
 2136-2137  
 2137-2138  
 2138-2139  
 2139-2140  
 2140-2141  
 2141-2142  
 2142-2143  
 2143-2144  
 2144-2145  
 2145-2146  
 2146-2147  
 2147-2148  
 2148-2149  
 2149-2150  
 2150-2151  
 2151-2152  
 2152-2153  
 2153-2154  
 2154-2155  
 2155-2156  
 2156-2157  
 2157-2158  
 2158-2159  
 2159-2160  
 2160-2161  
 2161-2162  
 2162-2163  
 2163-2164  
 2164-2165  
 2165-2166  
 2166-2167  
 2167-2168  
 2168-2169  
 2169-2170  
 2170-2171  
 2171-2172  
 2172-2173  
 2173-2174  
 2174-2175  
 2175-2176  
 2176-2177  
 2177-2178  
 2178-2179  
 2179-2180  
 2180-2181  
 2181-2182  
 2182-2183  
 2183-2184  
 2184-2185  
 2185-2186  
 2186-2187  
 2187-2188  
 2188-2189  
 2189-2190  
 2190-2191  
 2191-2192  
 2192-2193  
 2193-2194  
 2194-2195  
 2195-2196  
 2196-2197  
 2197-2198  
 2198-2199  
 2199-2200  
 2200-2201  
 2201-2202  
 2202-2203  
 2203-2204  
 2204-2205  
 2205-2206  
 2206-2207  
 2207-2208  
 2208-2209  
 2209-2210  
 2210-2211  
 2211-2212  
 2212-2213  
 2213-2214  
 2214-2215  
 2215-2216  
 2216-2217  
 2217-2218  
 2218-2219  
 2219-2220  
 2220-2221  
 2221-2222  
 2222-2223  
 2223-2224  
 2224-2225  
 2225-2226  
 2226-2227  
 2227-2228  
 2228-2229  
 2229-2230  
 2230-2231  
 2231-2232  
 2232-2233  
 2233-2234  
 2234-2235  
 2235-2236  
 2236-2237  
 2237-2238  
 2238-2239  
 2239-2240  
 2240-2241  
 2241-2242  
 2242-2243  
 2243-2244  
 2244-2245  
 2245-2246  
 2246-2247  
 2247-2248  
 2248-2249  
 2249-2250  
 2250-2251  
 2251-2252  
 2252-2253  
 2253-2254  
 2254-2255  
 2255-2256  
 2256-2257  
 2257-2258  
 2258-2259  
 2259-2260  
 2260-2261  
 2261-2262  
 2262-2263  
 2263-2264  
 2264-2265  
 2265-2266  
 2266-2267  
 2267-2268  
 2268-2269  
 2269-2270  
 2270-2271  
 2271-2272  
 2272-2273  
 2273-2274  
 2274-2275  
 2275-2276  
 2276-2277  
 2277-2278  
 2278-2279  
 2279-2280  
 2280-2281  
 2281-2282  
 2282-2283  
 2283-2284  
 2284-2285  
 2285-2286  
 2286-2287  
 2287-2288  
 2288-2289  
 2289-2290  
 2290-2291  
 2291-2292  
 2292-2293  
 2293-2294  
 2294-2295  
 2295-2296  
 2296-2297  
 2297-2298  
 2298-2299  
 2299-2300  
 2300-2301  
 2301-2302  
 2302-2303  
 2303-2304  
 2304-2305  
 2305-2306  
 2306-2307  
 2307-2308  
 2308-2309  
 2309-2310  
 2310-2311  
 2311-2312  
 2312-2313  
 2313-2314  
 2314-2315  
 2315-2316  
 2316-2317  
 2317-2318  
 2318-2319  
 2319-2320  
 2320-2321  
 2321-2322  
 2322-2323  
 2323-2324  
 2324-2325  
 2325-2326  
 2326-2327  
 2327-2328  
 2328-2329  
 2329-2330  
 2330-2331  
 2331-2332  
 2332-2333  
 2333-2334  
 2334-2335  
 2335-2336  
 2336-2337  
 2337-2338  
 2338-2339  
 2339-2340  
 2340-2341  
 2341-2342  
 2342-2343  
 2343-2344  
 2344-2345  
 2345-2346  
 2346-2347  
 2347-2348  
 2348-2349  
 2349-2350  
 2350-2351  
 2351-2352  
 2352-2353  
 2353-2354  
 2354-2355  
 2355-2356  
 2356-2357  
 2357-2358  
 2358-2359  
 2359-2360  
 2360-2361  
 2361-2362  
 2362-2363  
 2363-2364  
 2364-2365  
 2365-2366  
 2366-2367  
 2367-2368  
 2368-2369  
 2369-2370  
 2370-2371  
 2371-2372  
 2372-2373  
 2373-2374  
 2374-2375  
 2375-2376  
 2376-2377  
 2377-2378  
 2378-2379  
 2379-2380  
 2380-2381  
 2381-2382  
 2382-2383  
 2383-2384  
 2384-2385  
 2385-2386  
 2386-2387  
 2387-2388  
 2388-2389  
 2389-2390  
 2390-2391  
 2391-2392  
 2392-2393  
 2393-2394  
 2394-2395  
 2395-2396  
 2396-2397  
 2397-2398  
 2398-2399  
 2399-2400  
 2400-2401  
 2401-2402  
 2402-2403  
 2403-2404  
 2404-2405  
 2405-2406  
 2406-2407  
 2407-2408  
 2408-2409  
 2409-2410  
 2410-2411  
 2411-2412  
 2412-2413  
 2413-2414  
 2414-2415  
 2415-2416  
 2416-2417  
 2417-2418  
 2418-2419  
 2419-2420  
 2420-2421  
 2421-2422  
 2422-2423  
 2423-2424  
 2424-2425  
 2425-2426  
 2426-2427  
 2427-2428  
 2428-2429  
 2429-2430  
 2430-2431  
 2431-2432  
 2432-2433  
 2433-2434  
 2434-2435  
 2435-2436  
 2436-2437  
 2437-2438  
 2438-2439  
 2439-2440  
 2440-2441  
 2441-2442  
 2442-2443  
 2443-2444  
 2444-2445  
 2445-2446  
 2446-2447  
 2447-2448  
 2448-2449  
 2449-2450  
 2450-2451  
 2451-2452  
 2452-2453  
 2453-2454  
 2454-2455  
 2455-2456  
 2456-2457  
 2457-2458  
 2458-2459  
 2459-2460  
 2460-2461  
 2461-2462  
 2462-2463  
 2463-2464  
 2464-2465  
 2465-2466  
 2466-2467  
 2467-2468  
 2468-2469  
 2469-2470  
 2470-2471  
 2471-2472  
 2472-2473  
 2473-2474  
 2474-2475  
 2475-2476  
 2476-2477  
 2477-2478  
 2478-2479  
 2479-2480  
 2480-2481  
 2481-2482  
 2482-2483  
 2483-2484  
 2484-2485  
 2485-2486  
 2486-2487  
 2487-2488  
 2488-2489  
 2489-2490  
 2490-2491  
 2491-2492  
 2492-2493  
 2493-2494  
 2494-2495  
 2495-2496  
 2496-2497  
 2497-2498  
 2498-2499  
 2499-2500  
 2500-2501  
 2501-2502  
 2502-2503  
 2503-2504  
 2504-2505  
 2505-2506  
 2506-2507  
 2507-2508  
 2508-2509  
 2509-2510  
 2510-2511  
 2511-2512  
 2512-2513  
 2513-2514  
 2514-2515  
 2515-2516  
 2516-2517  
 2517-2518  
 2518-2519  
 2519-2520  
 2520-2521  
 2521-2522  
 2522-2523  
 2523-2524  
 2524-2525  
 2525-2526  
 2526-2527  
 2527-2528  
 2528-2529  
 2529-2530  
 2530-2531  
 2531-2532  
 2532-2533  
 2533-2534  
 2534-2535  
 2535-2536  
 2536-2537  
 2537-2538  
 2538-2539  
 2539-2540  
 2540-2541  
 2541-2542  
 2542-2543  
 2543-2544  
 2544-2545  
 2545-2546  
 2546-2547  
 2547-2548  
 2548-2549  
 2549-2550  
 2550-2551  
 2551-2552  
 2552-2553  
 2553-2554  
 2554-2555  
 2555-2556  
 2556-2557  
 2557-2558  
 2558-2559  
 2559-2560  
 2560-2561  
 2561-2562  
 2562-2563  
 2563-2564  
 2564-2565  
 2565-2566  
 2566-2567  
 2567-2568  
 2568-2569  
 2569-2570  
 2570-2571  
 2571-2572  
 2572-2573  
 2573-2574  
 2574-2575  
 2575-2576  
 2576-2577  
 2577-2578  
 2578-2579  
 2579-2580  
 2580-2581  
 2581-2582  
 2582-2583  
 2583-2584  
 2584-2585  
 2585-2586  
 2586-2587  
 2587-2588  
 2588-2589  
 2589-2590  
 2590-2591  
 2591-2592  
 2592-2593  
 2593-2594  
 2594-2595  
 2595-2596  
 2596-2597  
 2597-2598  
 2598-2599  
 2599-2600  
 2600-2601  
 2601-2602  
 2602-2603  
 2603-2604  
 2604-2605  
 2605-2606  
 2606-2607  
 2607-2608  
 2608-2609  
 2609-2610  
 2610-2611  
 2611-2612  
 2612-2613  
 2613-2614  
 2614-2615  
 2615-2616  
 2616-2617  
 2617-2618  
 2618-2619  
 2619-2620  
 2620-2621  
 2621-2622  
 2622-2623  
 2623-2624  
 2624-2625  
 2625-2626  
 2626-2627  
 2627-2628  
 2628-2629  
 2629-2630  
 2630-2631  
 2631-2632  
 2632-2633  
 2633-2634  
 2634-2635  
 2635-2636  
 2636-2637  
 2637-2638  
 2638-2639  
 2639-2640  
 2640-2641  
 2641-2642  
 2642-2643  
 2643-2644  
 2644-2645  
 2645-2646  
 2646-2647  
 2647-2648  
 2648-2649  
 2649-2650  
 2650-2651  
 2651-2652  
 2652-2653  
 2653-2654  
 2654-2655  
 2655-2656  
 2656-2657  
 2657-2658  
 2658-2659  
 2659-2660  
 2660-2661  
 2661-2662  
 2662-2663  
 2663-2664  
 2664-2665  
 2665-2666  
 2666-2667  
 2667-2668  
 2668-2669  
 2669-2670  
 2670-2671  
 2671-2672  
 2672-2673  
 2673-2674  
 2674-2675  
 2675-2676  
 2676-2677  
 2677-2678  
 2678-2679  
 2679-2680  
 2680-2681  
 2681-2682  
 2682-2683  
 2683-2684  
 2684-2685  
 2685-2686  
 2686-2687  
 2687-2688  
 2688-2689  
 2689-2690  
 2690-2691  
 2691-2692  
 2692-2693  
 2693-2694  
 2694-2695  
 2695-2696  
 2696-2697  
 2697-2698  
 2698-2699  
 2699-2700  
 2700-2701  
 2701-2702  
 2702-2703  
 2703-2704  
 2704-2705  
 2705-2706  
 2706-2707  
 2707-2708  
 2708-2709  
 2709-2710  
 2710-2711  
 2711-2712  
 2712-2713  
 2713-2714  
 2714-2715  
 2715-2716  
 2716-2717  
 2717-2718  
 2718-2719  
 2719-2720  
 2720-2721  
 2721-2722  
 2722-2723  
 2723-2724  
 2724-2725  
 2725-2726  
 2726-2727  
 2727-2728  
 2728-2729  
 2729-2730  
 2730-2731  
 2731-2732  
 2732-2733  
 2733-2734  
 2734-2735  
 2735-2736  
 2736-2737  
 2737-2738  
 2738-2739  
 2739-2740  
 2740-2741  
 2741-2742  
 2742-2743  
 2743-2744  
 2744-2745  
 2745-2746  
 2746-2747  
 2747-2748  
 2748-2749  
 2749-2750  
 2750-2751  
 2751-2752  
 2752-2753  
 2753-2754  
 2754-2755  
 2755-2756  
 2756-2757  
 2757-2758  
 2758-2759  
 2759-2760  
 2760-2761  
 2761-2762  
 2762-2763  
 2763-2764  
 2764-2765  
 2765-2766  
 2766-2767  
 2767-2768  
 2768-2769  
 2769-2770  
 2770-2771  
 2771-2772  
 2772-2773  
 2773-2774  
 2774-2775  
 2775-2776  
 2776-2777  
 2777-2778  
 2778-2779  
 2779-2780  
 2780-2781  
 2781-2782  
 2782-2783  
 2783-2784  
 2784-2785  
 2785-2786  
 2786-2787  
 2787-2788  
 2788-2789  
 2789-2790  
 2790-2791  
 2791-2792  
 2792-2793  
 2793-2794  
 2794-2795  
 2795-2796  
 2796-2797  
 2797-2798  
 2798-2799  
 2799-2800  
 2800-2801  
 2801-2802  
 2802-2803  
 2803-2804  
 2804-2805  
 2805-2806  
 2806-2807  
 2807-2808  
 2808-2809  
 2809-2810  
 2810-2811  
 2811-2812  
 2812-2813  
 2813-2814  
 2814-2815  
 2815-2816  
 2816-2817  
 2817-2818  
 2818-2819  
 2819-2820  
 2820-2821  
 2821-2822  
 2822-2823  
 2823-2824  
 2824-2825  
 2825-2826  
 2826-2827  
 2827-2828  
 2828-2829  
 2829-2830  
 2830-2831  
 2831-2832  
 2832-2833  
 2833-2834

only in this report, just outside of the very southwest Road ROW existing 4' x 4' modified CDOT Type D inlet was planned to receive and convey treated development effluent. 12' final drainage Report and CCM, prepared June 2020. It is anticipated that the proposed Pond 1 will be constructed on the existing 4' x 4' inlet. These flows are then routed to the existing 4' x 4' inlet.

(per Sterling Ranch design)

**Subject:** Callout  
**Page Index:** 16  
**Date:** 12/20/2022 3:49:55 PM  
**Author:** dsdrice  
**Color:** ■  
**Layer:**  
**Space:**  
**Page Label:** 16

(per Sterling Ranch design)

Include write up for Pond C: Area and imperviousness from Jaynes portion included in Homestead FDR Co. what is being directed to Ponds G, C, & A? Imperviousness included in copy of Pond C calculations in Reference material.

**Subject:** Text Box  
**Page Index:** 16  
**Date:** 12/20/2022 3:52:54 PM  
**Author:** dsdrice  
**Color:** ■  
**Layer:**  
**Space:**  
**Page Label:** 16

Include write up for Pond C: Area and imperviousness from Jaynes portion was assumed in Homestead FDR vs. what is being directed. Is it more or less & higher/lower % impervious? Include a copy of Pond C calculations in Reference material

18 (1)

Multiple Drainage: The final report submitted to the City of Sterling Ranch on 12/15/2022 will include the final report submitted to the City of Sterling Ranch on 12/15/2022. The final report submitted to the City of Sterling Ranch on 12/15/2022 will include the final report submitted to the City of Sterling Ranch on 12/15/2022. The final report submitted to the City of Sterling Ranch on 12/15/2022 will include the final report submitted to the City of Sterling Ranch on 12/15/2022.

**Subject:** Text Box  
**Page Index:** 18  
**Date:** 12/20/2022 3:32:49 PM  
**Author:** dsdrice  
**Color:** ■  
**Layer:**  
**Space:**  
**Page Label:** 18

Discuss the issues, anticipated problems, possible improvements/ solutions needed to address these drainageways and the conveyances to design points D2, D3 and D7.

19 (1)

Address emergency overflow conveyances through the site per ECM Update 6.12.0 (may follow existing drainageways?) Identify that a hydraulic analysis of the drainageways (in basins G, C, & A) will be provided at the subdivision stage with the final drainage reports.

**Subject:** Callout  
**Page Index:** 19  
**Date:** 12/20/2022 3:35:03 PM  
**Author:** dsdrice  
**Color:** ■  
**Layer:**  
**Space:**  
**Page Label:** 19

Address emergency overflow conveyances through the site per ECM Update 6.12.0 (may follow existing drainageways?) Identify that a hydraulic analysis of the drainageways (in basins G, C, & A) will be provided at the subdivision stage with the final drainage reports.

21 (1)

on the proposed site are required to be at or below the calculated water elevation does not have any downstream facility or property to which runoff exists in the "historic" conditions. All drainage facilities will be designed to meet the City of Sterling Ranch and the State of Colorado requirements. Upon development, the individual parcels within the Jaynes Drainage Reports will be required to be submitted and approved by the City of Sterling Ranch. The calculation.

impact?

**Subject:** Callout  
**Page Index:** 21  
**Date:** 12/20/2022 3:55:31 PM  
**Author:** dsdrice  
**Color:** ■  
**Layer:**  
**Space:**  
**Page Label:** 21

impact?

68 (1)

This is all undeveloped. Provide Pond C calculations with total developed imperviousness as well.

**Subject:** Callout  
**Page Index:** 68  
**Date:** 12/20/2022 4:04:18 PM  
**Author:** dsdrice  
**Color:** ■  
**Layer:**  
**Space:**  
**Page Label:** 45

This is all undeveloped. Provide Pond C calculations with total developed imperviousness as well.

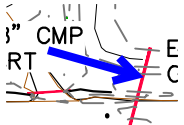

**Subject:** Arrow  
**Page Index:** 72  
**Date:** 12/20/2022 2:32:58 PM  
**Author:** dsdrice  
**Color:** ■  
**Layer:**  
**Space:**  
**Page Label:** [1] Layout1

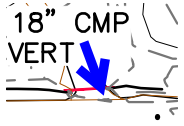

**Subject:** Arrow  
**Page Index:** 72  
**Date:** 12/20/2022 2:32:58 PM  
**Author:** dsdrice  
**Color:** ■  
**Layer:**  
**Space:**  
**Page Label:** [1] Layout1

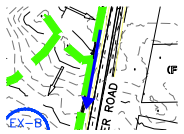

**Subject:** Arrow  
**Page Index:** 72  
**Date:** 12/20/2022 2:34:21 PM  
**Author:** dsdrice  
**Color:** ■  
**Layer:**  
**Space:**  
**Page Label:** [1] Layout1

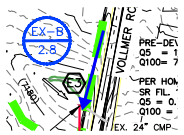

**Subject:** Arrow  
**Page Index:** 72  
**Date:** 12/20/2022 2:34:35 PM  
**Author:** dsdrice  
**Color:** ■  
**Layer:**  
**Space:**  
**Page Label:** [1] Layout1



**Subject:** Arrow  
**Page Index:** 73  
**Date:** 12/20/2022 3:06:51 PM  
**Author:** dsdrice  
**Color:** ■  
**Layer:**  
**Space:**  
**Page Label:** [1] Layout1

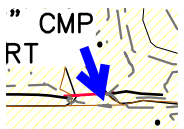

**Subject:** Arrow  
**Page Index:** 73  
**Date:** 12/20/2022 3:06:51 PM  
**Author:** dsdrice  
**Color:** ■  
**Layer:**  
**Space:**  
**Page Label:** [1] Layout1

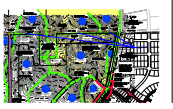

---

**Subject:** Callout  
**Page Index:** 73  
**Date:** 12/20/2022 3:37:09 PM  
**Author:** dsdrice  
**Color:** ■  
**Layer:**  
**Space:**  
**Page Label:** [1] Layout1

Label DPs and flows



---

**Subject:** Text Box  
**Page Index:** 73  
**Date:** 12/20/2022 3:40:59 PM  
**Author:** dsdrice  
**Color:** ■  
**Layer:**  
**Space:**  
**Page Label:** [1] Layout1

Pond 1