

LOADING NOTES:

OTHER CARRIERS EQUIPMENT MAY BE OMITTED FOR CLARITY

EXISTING EQUIPMENT KEYNOTES:

- A. 40'-0" BUILDING
- B. POWERWAVE P65-15-XLH-RR (1 PER SECTOR, 3 SECTORS TOTAL)
- C. ALCATEL-LUCENT B25 RRH4X30-4R (1 PER SECTOR, 3 SECTORS TOTAL)
- D. POWERWAVE TT19-0BBP111-001 TMA (1 PER SECTOR, 3 SECTORS TOTAL)

STRUCTURE NOTES:

40'-0" ROOFTOP IS SHOWN FOR ILLUSTRATION ONLY AND FOR LOCATION OF APPURTENANCE(S).

REFER TO 40'-0" ROOFTOP SURVEY FOR ALL EXISTING 40'-0" ROOFTOP COMPONENTS TO INCLUDE ANTE LIGHTS, LIGHTNING ROD & 40'-HEIGHT.

CONTRACTOR(S) TO COMPLY WITH AND FAA REGULATIONS ON THIS COAX ROUTING MUST BE PER ANALYSIS.

PRIOR TO CONSTRUCTION: CONTRACTOR SHALL VERIFY THE ROOFTOP AND MOUNT STRUCTURE ANALYSIS, DEPICTING THE LOAD, HAS BEEN PERFORMED AND SHALL "PASS" OR AN "ACCEPTABLE" REVIEW UNDER NO CIRCUMSTANCE SHALL THE PROPOSED EQUIPMENT BE INSTALLED WITHOUT SAID STRUCTURE ANALYSIS. IF SAID STRUCTURE ANALYSIS REQUIRES THAT THE 40'-0" ROOFTOP AND/OR MOUNT BE MODIFIED, SUCH MODIFICATIONS SHALL BE COMPLETED PRIOR TO INSTALLATION OF THE PROPOSED EQUIPMENT.

MOUNT ANALYSIS AND STRUCTURAL ANALYSIS DONE BY TELAMON CLS, PROJECT #64925-10099189-01-STR, DATED JUNE 30, 2020.

This equipment seems to be wall-mounted rather than rooftop-mounted, as such please include a detail / description of the color to verify that the proposed additions will be painted the same color as the building per requirements.



EXISTING ELEVATION (WEST)

SCALE: 3/32"=1'-0" (FULL SIZE)
3/64"=1'-0" (11x17)

RE: GN20/GN1

SOW KEYNOTES:

ROOFTOP SCOPE:

1. REMOVE (3) POWERWAVE P65-15-XLH-RR ANTENNAS (1 PER SECTOR)
2. REMOVE (3) COMMSCOPE SBNHH-1D65C ANTENNAS (1 PER SECTOR)
3. REMOVE (3) ALCATEL-LUCENT RRH2X40W_7L (1 PER SECTOR)
4. REMOVE (3) RAYCAP DC2 (1 PER SECTOR)
5. REMOVE (1) RAYCAP FC12
6. INSTALL (6) COMMSCOPE NNH4-65C-R6-V3 ANTENNAS (2 PER SECTOR), RE: 1/A5
7. INSTALL (3) AIRSCALE RRH 4T4R B5 160W AHCA (1 PER SECTOR), RE: 2/A5
8. INSTALL (3) AIRSCALE TRI RRH 4T4R B12/14/29 370W AHLBBA (1 PER SECTOR), RE: 3/A5
9. INSTALL (3) RAYCAP DC9-48-60-24-PC16-EV SURGE SUPPRESSOR (1 PER SECTOR), RE: 1/A6
10. INSTALL (4) #8 DC POWER TRUNKS AND (2) 24 PAIR FIBER TRUNK EACH SECTOR

GROUND SCOPE:

11. INSTALL (6) -48V VERTIV NETSURE RECTIFIERS IN EXISTING DC POWER PLANT
12. INSTALL (6) VERTIV POWER EXTEND CONVERTERS FOR AHLBBA RRHS, RE: 1/A7
13. INSTALL (3) VERTIV POWER EXTEND CONVERTERS FOR AHCA RRHS, RE: 1/A7
14. INSTALL NEW FLEX21 CABINET W/ 5G FSM4 WITH (1) ASIK AND (1) ABIL, RE: 2/A6
15. INSTALL (2) ABIA IN EXISTING FSM4
16. INSTALL (1) RAYCAP DC12-48-60-0-25E, RE: 2/A7



2 PROPOSED ELEVATION (WEST)

SCALE: 3/32"=1'-0" (FULL SIZE)
3/64"=1'-0" (11x17)

RE: GN20/GN1

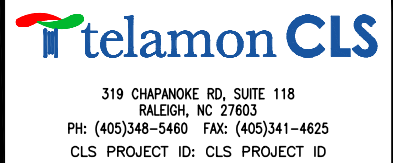

REVISIONS			
REV.	DATE	DESCRIPTION	INITIALS
A	07/24/20	PRELIMINARY ISSUE	JT
B	08/10/20	CLIENT COMMENTS	JT
O	08/21/20	FOR CONSTRUCTION	CM

NOT FOR CONSTRUCTION UNLESS LABELED AS CONSTRUCTION SET



PE# PE.0048360 EXP: 10/31/2021

MERIDIAN & REX RD
FA # / SITE ID:
10099189 / COL02090
10301 ANGELES ROAD
PEYTON, CO 80831

SHEET TITLE
ELEVATIONS

SHEET NUMBER
A3

T:\SMARTLINK\AT&T\10099189 - MERIDIAN AND REX RD - COL02090 - 10099189 - A&E\64925 - SMARTLINK AT&T RMR\10099189 - MERIDIAN & REX RD - COL02090 - 10099189 - CDS\DWG - CLS PROJECT ID: CLS PROJECT ID

Elevations_v1.pdf Markup Summary

Callout (1)



Subject: Callout
Page Label: 1
Author: Sophie Kiepe
Date: 11/3/2020 9:55:15 AM
Status:
Layer:
Space:

This equipment seems to be wall-mounted rather than rooftop-mounted, as such please include a detail / description of the color to verify that the proposed additions will be painted the same color as the building per requirements.