

FINAL PLAT GUNNERS RIDGE

PORTION THE NORTHEAST QUARTER OF SECTION 14, TOWNSHIP 12 SOUTH, RANGE 65 WEST OF THE 6TH PRINCIPAL MERIDIAN
COUNTY OF EL PASO, STATE OF COLORADO

BE IT KNOWN BY THESE PRESENTS:

ANDREW MAXWELL MAKINGS AND EMILEE ANN MAKINGS, BEING THE OWNERS OF THE FOLLOWING DESCRIBED TRACT OF LAND, TO WIT:

LEGAL DESCRIPTION

PARCEL 1

A PORTION OF SPECIAL WARRANTY DEED RECORDED AT RECEPTION NO. 219050325 OF THE EL PASO COUNTY CLERK AND RECORDER OFFICE, BEING SITUATED IN THE NORTHEAST QUARTER OF SECTION 14, TOWNSHIP 12 SOUTH, RANGE 65 WEST OF THE SIXTH PRINCIPAL MERIDIAN, BEING MORE PARTICULARLY DESCRIBED AS FOLLOWS:

BASIS OF BEARING:

ALL BEARINGS ARE GRID BEARINGS OF THE COLORADO STATE PLANE COORDINATE SYSTEM, CENTRAL ZONE, NORTH AMERICAN DATUM 1983. BEARINGS ARE BASED ON THE EAST LINE OF THE NORTHEAST QUARTER OF SECTION 14, TOWNSHIP 12 SOUTH, RANGE 65 WEST OF THE 6TH PRINCIPAL MERIDIAN, AND ARE ASSUMED TO BEAR S00°28'41"E, MONUMENTED ON THE NORTH END OF THE LINE BY A FOUND 2.5" ALUMINUM CAP STAMPED, "MVE INC, RLS 17665, S11 S12 S14 S13, 1998, T12S R65W AND ON THE SOUTH END OF THE LINE BY A FOUND 2.5" ALUMINUM CAP STAMPED, "MVE INC, RLS 17665, 1/4, S14, S13, 1988, T12S R65W."

BEGINNING AT THE EAST QUARTER CORNER OF SECTION 14 AND BEING A POINT ON THE WEST RIGHT OF WAY LINE OF GOODSON ROAD;

THENCE WITH THE SOUTH LINE OF THE NORTHEAST QUARTER OF SAID SECTION 14, S89°06'22"W, A DISTANCE OF 409.14 FEET TO THE SOUTHEAST CORNER OF SPECIAL WARRANTY DEED RECORDED AT RECEPTION NO. 207039933 AND BEING A POINT OF NON-TANGENT CURVE TO THE RIGHT;

THENCE DEPARTING SAID SOUTH LINE AND WITH THE NORTH LINE OF SAID SPECIAL WARRANTY DEED AND ALONG SAID NON-TANGENT CURVE TO THE RIGHT, HAVING A RADIUS OF 435.00 FEET, A CENTRAL ANGLE OF 22°07'49", A DISTANCE OF 168.02 FEET, A CHORD BEARING OF N56°41'15" W WITH A CHORD DISTANCE OF 166.97 FEET;

THENCE CONTINUING WITH SAID NORTH LINE OF SPECIAL WARRANTY DEED, N45°37'21"W, A DISTANCE OF 16.45 FEET;

THENCE S44°22'39"W, A DISTANCE OF 149.99 FEET TO A POINT ON THE SOUTH LINE OF SAID NORTHEAST QUARTER;

THENCE WITH SAID SOUTH LINE, S89°06'22"W, A DISTANCE OF 754.91 FEET;

THENCE DEPARTING SAID SOUTH LINE, N00°28'41"W, A DISTANCE OF 1309.24 FEET;

THENCE N89°31'24"E, A DISTANCE OF 465.80 FEET TO A POINT OF CURVE TO THE RIGHT;

THENCE ALONG SAID CURVE TO THE RIGHT, HAVING A RADIUS OF 340.00 FEET, A CENTRAL ANGLE OF 39°42'22", A DISTANCE OF 235.62 FEET, A CHORD BEARING OF S70°37'25"E WITH A CHORD DISTANCE OF 230.93 FEET TO A POINT OF REVERSE CURVE TO THE LEFT;

THENCE ALONG SAID REVERSE CURVE TO THE LEFT, HAVING A RADIUS OF 600.00 FEET, A CENTRAL ANGLE OF 39°42'22". A DISTANCE OF 415.80 FEET, A CHORD BEARING OF S70°37'25"E WITH A CHORD DISTANCE OF 407.53 FEET;

THENCE N89°31'24"E, A DISTANCE OF 353.93 FEET TO THE EAST LINE OF SAID NORTHEAST QUARTER OF SECTION 14 AND BEING A POINT ON THE WEST RIGHT OF WAY LINE OF GOODSON ROAD;

THENCE WITH SAID EAST LINE AND SAID WEST RIGHT OF WAY LINE, S00°28'41"E, A DISTANCE OF 1082.07 FEET TO THE POINT OF BEGINNING

LEGAL DESCRIPTION PREPARED BY BRIAN J. DENNIS WITH GALLOWAY & CO., SURVEY DATED DECEMBER 3, 2021 AND JOB NO. SLV000012.10.

CONTAINING CALCULATED AREA OF 38.826

PARCEL 2

TOGETHER WITH A PARCEL OF LAND LYING WITHIN THE SOUTHEAST QUARTER OF SECTION 14, TOWNSHIP 12 SOUTH, RANGE 65 WEST OF THE SIXTH PRINCIPAL MERIDIAN, EL PASO COUNTY, COLORADO, BEING MORE PARTICULARLY DESCRIBED AS FOLLOWS: COMMENCING AT THE EAST QUARTER CORNER OF SECTION 14, TOWNSHIP 12 SOUTH, RANGE 65 WEST OF THE SIXTH PRINCIPAL MERIDIAN, EL PASO COUNTY, COLORADO, SAID POINT BEING THE POINT OF BEGINNING;

THENCE S01°00'53"W, ON THE EAST LINE OF THE NORTHEAST QUARTER OF THE SOUTHEAST QUARTER OF SAID SECTION 14, A DISTANCE OF 35.00 FEET;
THENCE N89°08'17"W, A DISTANCE OF 238.11 FEET TO A POINT OF CURVE;
THENCE ON THE ARC OF A CURVE TO THE RIGHT HAVING A CENTRAL ANGLE OF 2°3'08"28", A RADIUS OF 435.00 FEET, A DISTANCE OF 175.69 FEET TO A POINT ON THE SOUTH LINE OF THE NORTHEAST QUARTER OF SAID SECTION 14, SAID POINT ALSO BEING A POINT ON CURVE;
THENCE S89°08'17"E, ON SAID SOUTH LINE OF THE NORTHEAST QUARTER, A DISTANCE OF 409.15 FEET TO THE POINT OF BEGINNING.

BASIS OF BEARING FOR THE ABOVE DESCRIBED PARCEL IS AS FOLLOWS: THE EAST LINE OF THE NORTHEAST QUARTER OF SECTION 14, TOWNSHIP 12 SOUTH, RANGE 65 WEST OF THE SIXTH PRINCIPAL MERIDIAN, EL PASO COUNTY, COLORADO BEING MONUMENTED AT THE NORTH END BY A 2-1/2" ALUMINUM CAP STAMPED "RLS 17665" AND AT THE SOUTH END BY A 2-1/2" STAMPED ALUMINUM CAP STAMPED "RLS 17665", ASSUMED TO BEAR S01°16'02"W, A DISTANCE OF 2640.62 FEET

CONTAINING A CALCULATED AREA OF 0.284 ACRES

CONTAINING A TOTAL CALCULATED AREA OF 39.11 ACRES

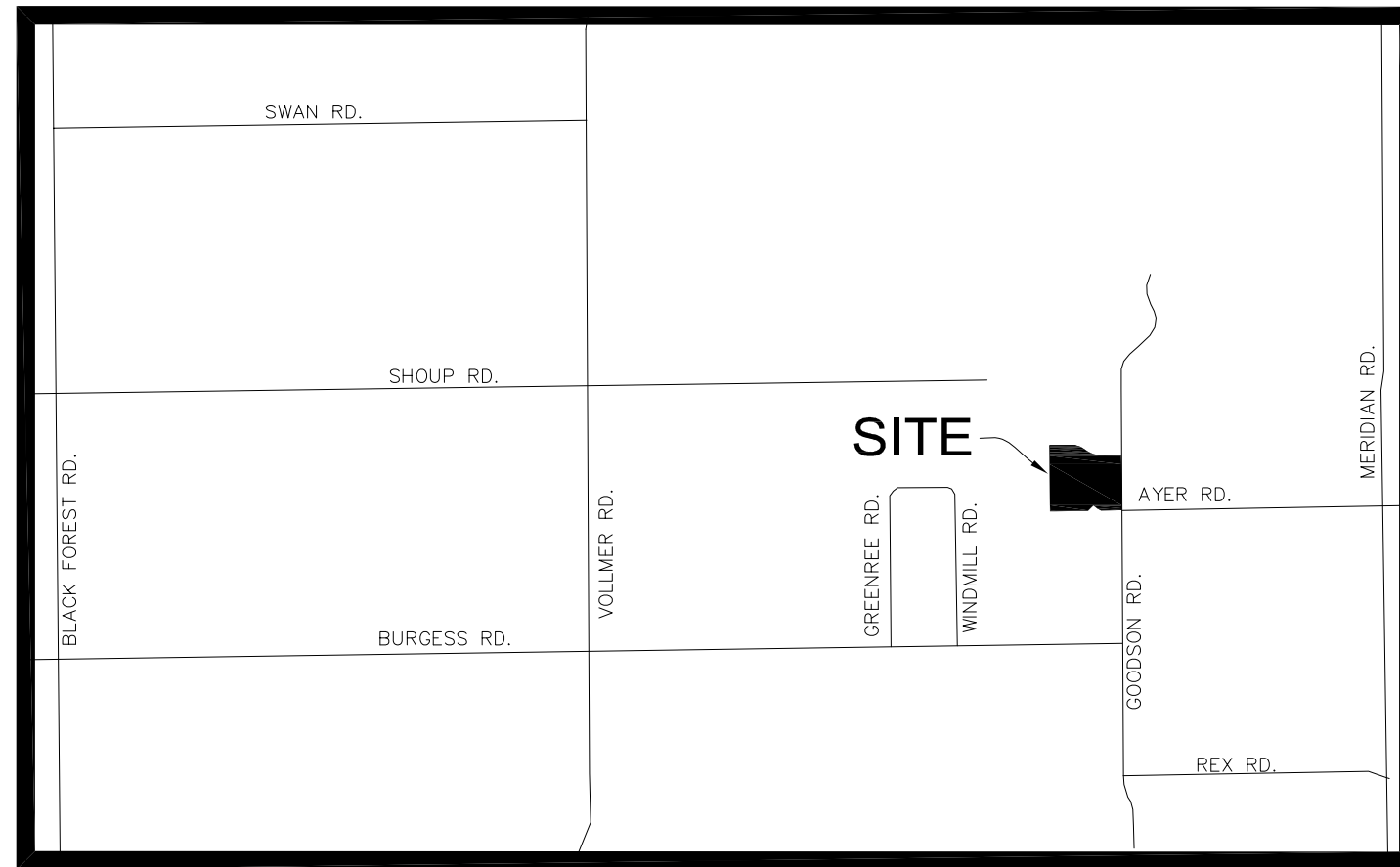

VICINITY MAP
N.T.S.

GENERAL NOTES:

1. FIELD WORK FOR THIS SURVEY WAS COMPLETED ON JANUARY 16, 2023.
 2. DATE OF PREPARATION IS JANUARY 20, 2023.
 3. THE TRACT OF LAND HEREIN PLATTED LIES WITHIN THE NORTHEAST QUARTER OF SECTION 14, TOWNSHIP 12 SOUTH, RANGE 65 WEST OF THE 6TH PRINCIPAL MERIDIAN.
 4. PER C.R.S. 38-51-106, "ALL LINEAL UNITS DEPICTED ON THIS LAND SURVEY PLAT ARE U.S. SURVEY FEET". ONE METER EQUALS 39.37/12 U.S. SURVEY FEET, EXACTLY ACCORDING TO THE NATIONAL INSTITUTE OF STANDARDS AND TECHNOLOGY.
 5. ALL REFERENCES TO BOOKS, PAGES, MAPS, AND RECEPTION NUMBERS ARE PUBLIC DOCUMENTS ON FILE WITH THE CLERK AND RECORDER OF EL PASO COUNTY, STATE OF COLORADO.
 6. THIS LAND SURVEY DOES NOT CONSTITUTE A TITLE SEARCH BY BOMBACINI LAND SURVEYING, LLC TO DETERMINE OWNERSHIP OF THIS TRACT, VERIFY THE DESCRIPTION SHOWN, VERIFY THE COMPATIBILITY OF THIS DESCRIPTION WITH THAT OF ADJACENT TRACTS, OR VERIFY EASEMENTS OF RECORD. FOR ALL INFORMATION REGARDING EASEMENTS, RIGHT-OF-WAY OR TITLE OF RECORD, BOMBACINI LAND SURVEYING, LLC RELIED UPON TITLE COMMITMENT NO. SR55109762, PREPARED BY OLD REPUBLIC NATIONAL TITLE INSURANCE COMPANY, DATED 02/11/2023 AT 5:00 PM.
 7. **PROJECT ADDRESS:** 12172 GOODSON RD, EL PASO COUNTY, COLORADO 80908.
 8. **BASIS OF BEARINGS:** ALL BEARINGS ARE GRID BEARINGS OF THE COLORADO STATE PLANE COORDINATE SYSTEM, CENTRAL ZONE, NORTH AMERICAN DATUM 1983. BEARINGS ARE BASED ON THE EAST LINE OF THE NORTHEAST QUARTER OF SECTION 14, TOWNSHIP 12 SOUTH, RANGE 65 WEST OF THE 6TH PRINCIPAL MERIDIAN, AND ARE ASSUMED TO BEAR S00°28'41"E, MONUMENTED ON THE NORTH END OF THE LINE BY A FOUND 2.5" ALUMINUM CAP STAMPED, "MVE INC, RLS 17665, S11 S12 S14 S13, 1998, T12S R65W AND ON THE SOUTH END OF THE LINE BY A FOUND 2.5" ALUMINUM CAP STAMPED, "MVE INC, RLS 17665, 1/4, S14, S13, 1988, T12S R65W."
 9. THE FOLLOWING REPORTS HAVE BEEN SUBMITTED IN ASSOCIATION WITH THE PRELIMINARY PLAN OR FINAL PLAT FOR THIS SUBDIVISION AND ARE ON FILE AT THE EL PASO COUNTY PLANNING AND COMMUNITY DEVELOPMENT DEPARTMENT: DRAINAGE REPORT; WATER RESOURCES REPORT; WASTEWATER DISPOSAL REPORT; GEOLOGY AND SOILS REPORT; FIRE PROTECTION REPORT.
 10. ALL PROPERTY OWNERS ARE RESPONSIBLE FOR MAINTAINING PROPER STORM WATER DRAINAGE IN AND THROUGH THEIR PROPERTY. PUBLIC DRAINAGE EASEMENTS AS SPECIFICALLY NOTED ON THE PLAT SHALL BE MAINTAINED BY THE INDIVIDUAL LOT OWNERS UNLESS OTHERWISE INDICATED. STRUCTURES, FENCES, MATERIALS OR LANDSCAPING THAT COULD IMPEDE THE FLOW OF RUNOFF SHALL NOT BE PLACED IN DRAINAGE EASEMENTS.
 11. UNLESS OTHERWISE INDICATED, ALL SIDE, FRONT, AND REAR LOT LINES ARE HEREBY PLATTED ON EITHER SIDE WITH A 10 FOOT PUBLIC UTILITY AND DRAINAGE EASEMENT UNLESS OTHERWISE INDICATED. ALL EXTERIOR SUBDIVISION BOUNDARIES ARE HEREBY PLATTED WITH A 20 FOOT PUBLIC UTILITY AND DRAINAGE EASEMENT. THE SOLE RESPONSIBILITY FOR MAINTENANCE OF THESE EASEMENTS IS HEREBY VESTED WITH THE INDIVIDUAL PROPERTY OWNERS.
 12. DEVELOPER SHALL COMPLY WITH FEDERAL AND STATE LAWS, REGULATIONS, ORDINANCES, REVIEW AND PERMIT REQUIREMENTS, AND OTHER AGENCY REQUIREMENTS, IF ANY, OF APPLICABLE AGENCIES INCLUDING, BUT NOT LIMITED TO, THE COLORADO DIVISION OF WILDLIFE, COLORADO DEPARTMENT OF TRANSPORTATION, U.S. ARMY CORPS OF ENGINEERS AND THE U.S. FISH AND WILDLIFE SERVICE REGARDING THE ENDANGERED SPECIES ACT, PARTICULARLY AS IT RELATES TO THE LISTED SPECIES (E.G., PREBLE'S MEADOW JUMPING MOUSE).
 13. THE ADDRESSES EXHIBITED ON THIS PLAT ARE FOR INFORMATIONAL PURPOSES ONLY. THEY ARE NOT THE LEGAL DESCRIPTION AND ARE SUBJECT TO CHANGE.
 14. ALL STRUCTURAL FOUNDATIONS SHALL BE LOCATED AND DESIGNED BY A PROFESSIONAL ENGINEER, CURRENTLY REGISTERED IN THE STATE OF COLORADO.
 15. NO DRIVEWAY SHALL BE ESTABLISHED UNLESS AN ACCESS PERMIT HAS BEEN GRANTED BY EL PASO COUNTY.
 16. MAILBOXES SHALL BE INSTALLED IN ACCORDANCE WITH ALL EL PASO COUNTY AND UNITED STATES POSTAL SERVICE REGULATIONS.
 17. THE SUBDIVIDERS AGREE ON BEHALF OF HIM/HERSELF AND ANY DEVELOPER OR BUILDER SUCCESSORS AND ASSIGNS SHALL BE REQUIRED TO PAY TRAFFIC IMPACT FEES IN ACCORDANCE WITH THE COUNTYWIDE TRANSPORTATION IMPROVEMENT FEE (RESOLUTION NO. 19-471) AS AMENDED AT OR PRIOR TO THE TIME OF BUILDING PERMIT SUBMITTALS. THE FEE OBLIGATION, IF NOT PAID AT FINAL PLAT RECORDING SHALL BE DOCUMENTED ON ALL SALE DOCUMENTS AND ON PLAT NOTES TO ENSURE THAT A TITLE SEARCH WOULD FIND THE FEE OBLIGATION BEFORE SALE OF THE PROPERTY.
 18. ANY PERSON WHO KNOWINGLY REMOVES, ALTERS OR DEFACES ANY PUBLIC LAND SURVEY MONUMENTS OR ACCESSORY, COMMITS A CLASS TWO (2) MISDEMEANOR PURSUANT STATE STATUTE 18-4-508, C.R.S.
 19. THE TOTAL NUMBER OF LOTS BEING PLATTED IS 4 LOTS.
 20. A SITE-SPECIFIC SUBSURFACE SOIL INVESTIGATION WILL BE REQUIRED FOR ALL PROPOSED STRUCTURES INCLUDING (BUT NOT LIMITED TO) RESIDENCES AND RETAINING WALLS (IF NEEDED).
- SOIL AND GEOLOGY CONDITIONS:
- GEOLOGIC HAZARD NOTE-FINAL PLAT: THE FOLLOWING LOTS HAVE BEEN FOUND TO BE IMPACTED BY GEOLOGIC HAZARDS, MITIGATION MEASURES AND A MAP OF THE HAZARD AREA CAN BE FOUND IN THE REPORT SOILS AND GEOLOGY STUDY, BY KELLI ZIGLER, APRIL 11, 2023, FILE SOILS AND GEOLOGY REPORT, MS 233, AVAILABLE AT THE EL PASO COUNTY PLANNING AND COMMUNITY DEVELOPMENT DEPARTMENT:
- DOWNSLOPE CREEP: NO DOWNSLOPE CREEP
 - ROCKFALL SOURCE: NO ROCKFALL SOURCE
 - ROCKFALL RUNOUT: NO ROCKFALL RUNOUT
 - POTENTIALLY SEASONALLY HIGH GROUNDWATER: LOTS 1-4
 - OTHER HAZARD:
- IN AREAS OF HIGH GROUNDWATER:
DUE TO HIGH GROUNDWATER IN THE AREA, ALL FOUNDATIONS SHALL INCORPORATE AN UNDERGROUND DRAINAGE SYSTEM.

OWNERS CERTIFICATE:

THE UNDERSIGNED, BEING ALL THE OWNERS, MORTGAGEES, BENEFICIARIES OF DEEDS OF TRUST AND HOLDERS OF OTHER INTERESTS IN THE LAND DESCRIBED HEREIN, HAVE LAID OUT, SUBDIVIDED, AND PLATTED SAID LANDS INTO (4) LOTS, TRACTS, AND EASEMENTS AS SHOWN HEREON UNDER THE NAME AND SUBDIVISION OF GUNNERS RIDGE. ALL PUBLIC IMPROVEMENTS SO PLATTED ARE HEREBY DEDICATED TO PUBLIC USE AND SAID OWNER DOES HEREBY COVENANT AND AGREE THAT THE PUBLIC IMPROVEMENTS WILL BE CONSTRUCTED TO EL PASO COUNTY STANDARDS AND THAT PROPER DRAINAGE AND EROSION CONTROL FOR SAME WILL BE PROVIDED AT SAID OWNER'S EXPENSE, ALL TO THE SATISFACTION OF THE BOARD OF COUNTY COMMISSIONERS OF EL PASO COUNTY, COLORADO. UPON ACCEPTANCE BY RESOLUTION, ALL PUBLIC IMPROVEMENTS SO DEDICATED WILL BECOME MATTERS OF MAINTENANCE BY EL PASO COUNTY, COLORADO. THE UTILITY EASEMENTS SHOWN HEREON ARE HEREBY DEDICATED FOR PUBLIC UTILITIES AND COMMUNICATION SYSTEMS AND OTHER PURPOSES AS SHOWN HEREON. THE ENTITIES RESPONSIBLE FOR PROVIDING THE SERVICES FOR WHICH THE EASEMENTS ARE ESTABLISHED ARE HEREBY GRANTED THE PERPETUAL RIGHT OF INGRESS AND EGRESS FROM AND TO ADJACENT PROPERTIES FOR INSTALLATION, MAINTENANCE, AND REPLACEMENT OF UTILITY LINES AND RELATED FACILITIES.

ANDREW MAXWELL MAKINGS _____ DATE _____

STATE OF COLORADO)
COUNTY OF EL PASO) SS

ACKNOWLEDGED BEFORE ME THIS _____ DAY OF _____, 2023 BY _____

MY COMMISSION EXPIRES _____

WITNESS MY HAND AND OFFICIAL SEAL _____
NOTARY PUBLIC

EMILEE ANN MAKINGS _____ DATE _____

STATE OF COLORADO)
COUNTY OF EL PASO) SS

ACKNOWLEDGED BEFORE ME THIS _____ DAY OF _____, 2023 BY _____

MY COMMISSION EXPIRES _____

WITNESS MY HAND AND OFFICIAL SEAL _____
NOTARY PUBLIC

PCD FILE NO: MS-23-003

COUNTY APPROVAL CERTIFICATE

THIS PLAT FOR GUNNERS RIDGE WAS APPROVED FOR FILING BY THE EXECUTIVE DIRECTOR OF THE EL PASO COUNTY PLANNING AND COMMUNITY DEVELOPMENT DEPARTMENT ON THIS _____ DAY OF _____, 20____, SUBJECT TO ANY NOTES SPECIFIED HEREON.

EXECUTIVE DIRECTOR OF PLANNING AND COMMUNITY DEVELOPMENT DEPARTMENT _____ DATE _____

BOARD OF COMMISSIONERS CERTIFICATE

THIS PLAT FOR GUNNERS RIDGE WAS APPROVED FOR FILING BY THE EL PASO COUNTY BOARD OF COUNTY COMMISSIONERS ON THE _____ DAY OF _____, 20____, SUBJECT TO ANY NOTES SPECIFIED HEREON AND ANY CONDITIONS INCLUDED IN THE RESOLUTION OF APPROVAL. THE DEDICATIONS OF LAND TO THE PUBLIC (EASEMENTS) ARE ACCEPTED, BUT PUBLIC IMPROVEMENTS THEREON WILL NOT BECOME THE MAINTENANCE RESPONSIBILITY OF EL PASO COUNTY UNTIL PRELIMINARY ACCEPTANCE OF THE PUBLIC IMPROVEMENTS IN ACCORDANCE WITH THE REQUIREMENTS OF THE LAND DEVELOPMENT CODE AND ENGINEERING CRITERIA MANUAL, AND THE SUBDIVISION IMPROVEMENTS AGREEMENT.

CHAIR, BOARD OF COUNTY COMMISSIONERS _____ DATE _____

SURVEYOR'S STATEMENT

I, RAFAEL BOMBACINI, A DULY LICENSED PROFESSIONAL LAND SURVEYOR IN THE STATE OF COLORADO, DO HEREBY CERTIFY THIS PLAT TRULY AND CORRECTLY REPRESENTS THE RESULTS OF A SURVEY MADE ON DATE OF SURVEY, BY ME OR UNDER MY DIRECT SUPERVISION AND THAT ALL MONUMENTS EXIST AS SHOWN HEREON; THAT MATHEMATICAL CLOSURE ERRORS ARE LESS THAN 1:10,000; AND THAT SAID PLAT HAS BEEN PREPARED IN FULL COMPLIANCE WITH ALL APPLICABLE LAWS OF THE STATE OF COLORADO DEALING WITH MONUMENTS, SUBDIVISION, OR SURVEYING OF LAND AND ALL APPLICABLE PROVISION OF THE EL PASO COUNTY LAND DEVELOPMENT CODE.

I ATTEST THE ABOVE ON THIS _____ DAY OF _____, 20____.

PRELIMINARY

RAFAEL BOMBACINI, PROFESSIONAL LAND SURVEYOR,
COLORADO P.L.S. NO. 38794
FOR AND ON BEHALF OF BOMBACINI LAND SURVEYING, LLC

NOTICE:

ACCORDING TO COLORADO LAW YOU MUST COMMENCE ANY LEGAL ACTION BASED UPON ANY DEFECT IN THIS SURVEY WITHIN THREE YEARS AFTER YOU FIRST DISCOVER SUCH DEFECT. IN NO EVENT, MAY ANY ACTION BASED UPON ANY DEFECT IN THIS SURVEY BE COMMENCED MORE THAN TEN YEARS FROM THE DATE OF THE CERTIFICATION SHOWN HEREON.

CLERK AND RECORDER:

STATE OF COLORADO)
COUNTY OF EL PASO) SS

I HEREBY CERTIFY THAT THIS INSTRUMENT WAS FILED FOR RECORD IN MY OFFICE

AT _____ O'CLOCK __M, THIS DAY OF _____, 20____A.D.

AND IS DULY RECORDED AT RECEPTION NO. _____ OF THE RECORDS OF EL PASO COUNTY, COLORADO.

EL PASO COUNTY CLERK AND RECORDER

BY _____ DEPUTY

FEES: _____
DRAINAGE: _____
BRIDGE: _____
URBAN PARK: _____
SCHOOL FEE: _____

OWNER OF RECORD
ANDREW MAXWELL MAKINGS &
EMILEE ANN MAKINGS
9630 ARROYA LANE
COLORADO SPRINGS, COLORADO, 80908
(719) 482-6050

DATE: 7/17/2023		REVISIONS	
No.	Remarks	Date	By
1	County comments	4/6/23	RB
2	County comments	5/11/23	RB
3	County comments	6/7/23	RB
4	County comments	7/17/23	RB

BOMBACINI
LAND SURVEYING
825 Tyco Ct.
Colorado Springs - Colorado
E-mail: rafael@bombacini.com
www.bombacini.com
(719) 440-3763

FINAL PLAT GUNNERS RIDGE

PORTION THE NORTHEAST QUARTER OF SECTION 14, TOWNSHIP 12 SOUTH, RANGE 65 WEST OF THE 6TH PRINCIPAL MERIDIAN
COUNTY OF EL PASO, STATE OF COLORADO

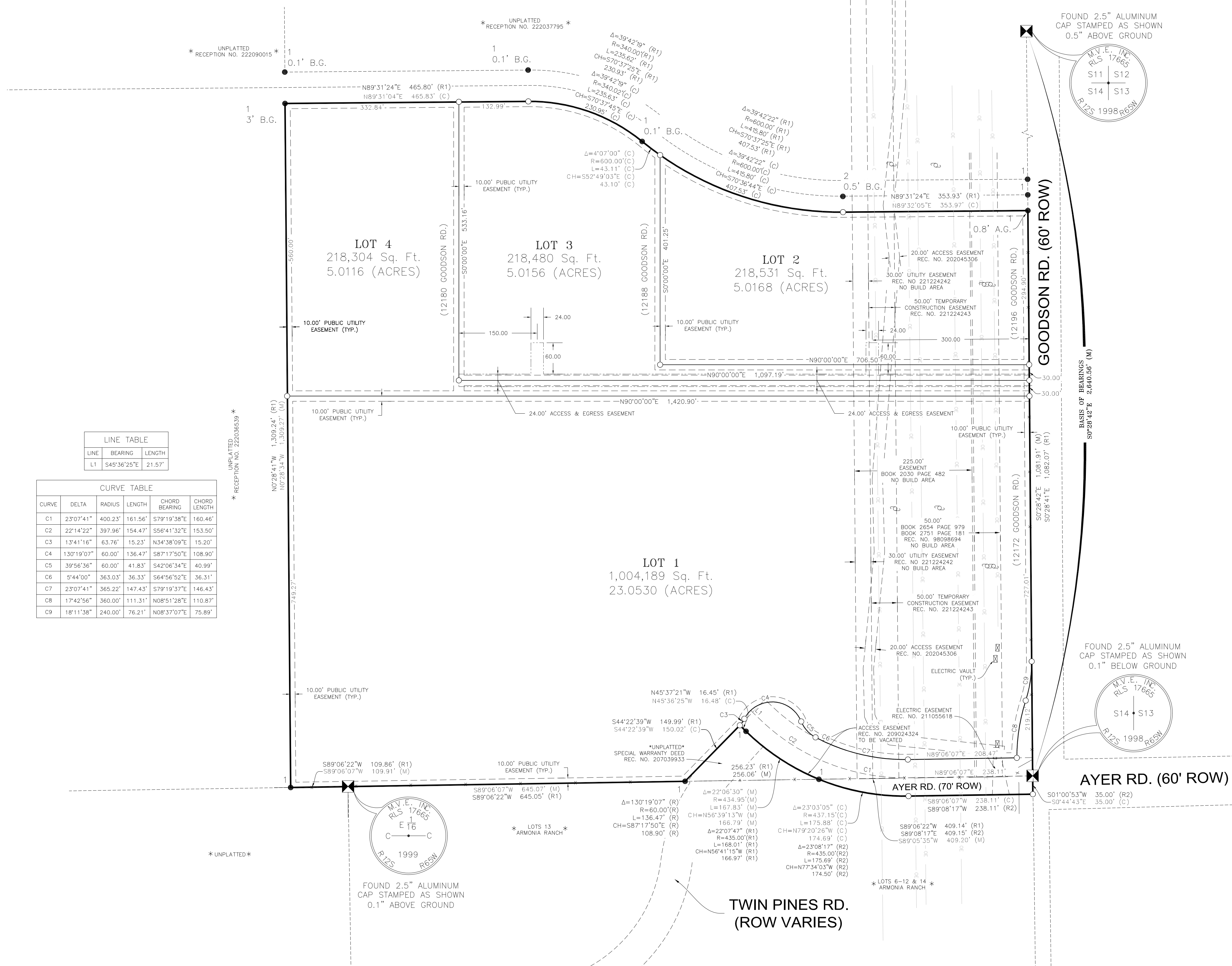

LINE TABLE		
LINE	BEARING	LENGTH
L1	S45°36'25"E	21.57'

CURVE TABLE					
CURVE	DELTA	RADIUS	LENGTH	CHORD BEARING	CHORD LENGTH
C1	23°07'41"	400.23'	161.56'	S79°19'38"E	160.46'
C2	22°14'22"	397.96'	154.47'	S56°41'32"E	153.50'
C3	13°41'16"	63.76'	15.23'	N34°38'09"E	15.20'
C4	13°01'07"	60.00'	136.47'	S87°17'50"E	108.90'
C5	39°56'36"	60.00'	41.83'	S42°06'34"E	40.99'
C6	5°44'00"	363.03'	36.33'	S64°56'52"E	36.31'
C7	23°07'41"	365.22'	147.43'	S79°19'37"E	146.43'
C8	17°42'56"	360.00'	111.31'	N08°51'28"E	110.87'
C9	18°11'38"	240.00'	76.21'	N08°37'07"E	75.89'

- ### LEGEND
- SET 5 REBAR WITH 1.5" YELLOW PLASTIC CAP STAMPED "PLS 38794" 0.1' BELOW GROUND
 - ⊠ FOUND ALIQUOT CORNER STAMPED AS SHOWN
 - FOUND NO. 5 REBAR WITH 1.5" ORANGE PLASTIC CAP STAMPED 38069 FLUSH WITH GROUND OR AS NOTED
 - FOUND NO. 5 REBAR WITH BROKEN 1.5" ORANGE PLASTIC CAP STAMPED 38069 FLUSH WITH GROUND OR AS NOTED
 - (R) RECORD VALUE
 - (M) MEASURED VALUE
 - (C) CALCULATED VALUE
 - P.O.B. POINT OF BEGINNING
 - BOUNDARY LINE
 - - - ADJOINER LINES
 - - - BARBED-WIRE FENCE
 - - - OHE OVERHEAD ELECTRIC LINE
 - A.G. ABOVE GROUND
 - B.G. BELOW GROUND
 - R1 RECORD BEARINGS AND DISTANCES SHOWN ON SPECIAL WARRANTY DEED - RECEPTION NO. 222110914
 - R2 RECORD BEARINGS AND DISTANCES SHOWN ON QUIT CLAIM DEED - RECEPTION NO. 222128915
 - (XXXX) NUMBER ADDRESS
 - * AREA NOT INCLUDED IN THIS SUBDIVISION

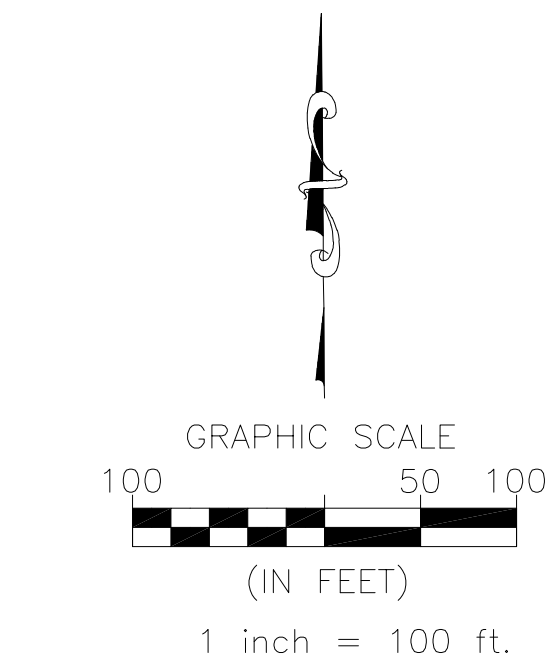

DATE: 7/17/2023		REVISIONS	
No.	Remarks	Date	By
1	County comments	4/6/23	RB
2	County comments	5/11/23	RB
3	County comments	6/7/23	RB
4	County comments	7/17/23	RB

BOMBACINI
LAND SURVEYING
825 Tyco Ct.
Colorado Springs - Colorado
E-mail: rafael@bombacini.com
www.bombacini.com
(719) 440-3763

PCD FILE NO: MS-23-003

Field: RB Drawn: RB Checked: RB PROJECT No.: 02311 SHEET 2 OF 2