



**EL PASO COUNTY PLANNING & COMMUNITY DEVELOPMENT
SIGN APPLICATION**

DATE: 2-14-2021

Business

Name: ENTERPRISE RENT A CAR
Address: 13854
GLENN EAGLE DR

Zone: R-4
Legal Description:
LOT 7 SWITTE IN
THE GLENN

Type of Sign

Illuminated: YES/LED
Non-Illuminated:
Valuation: 2,000.00

Storefront Length &/or
Width: 48'-11"

Proposed Sign Sq. Ft. 31.25

Existing Sign Sq. Ft. 20.00

Total Sign Sq. Ft. 51.25

Contractor Information

Name: SUN-ELECTRIC SIGNS
Scotio Barrella
Address: 8655 FREEMANTLE
DR. CA SPRINGS, 80920

Phone: (720) 229-8167

CA SPRINGS
Type of License: SIGN-DSA
CA SPRINGS
Contractor ID# 19596

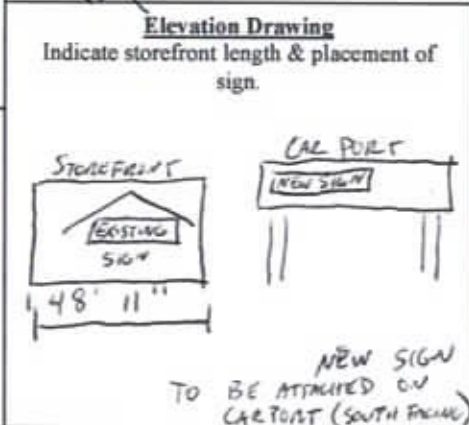
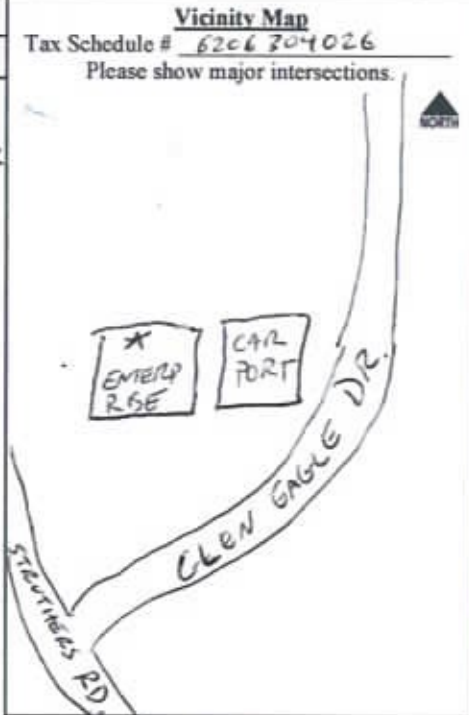

Sign Plan
(Please indicate dimensions and sign copy)

111 lumens per foot / 6 diodes =
18.5 lumens per diode. To get footcandles
 $18.5 / 10.76 = 1.719$ footcandles. Also to get the final outcome divide the
footcandles by 50% because of the dimming of the white face in front of them.
Resulting in .86 footcandles.

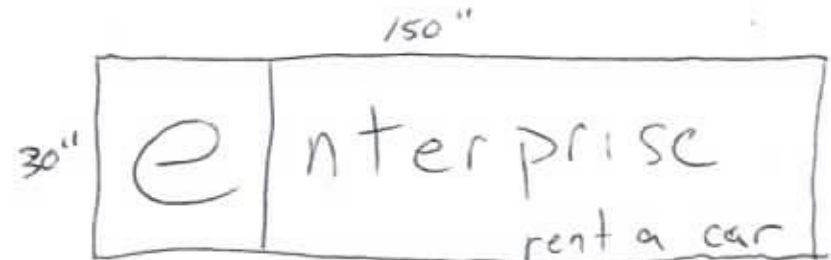

MOUNTING THROUGH THE FACIA WITH (6) 3/8" BOLTS,
LOCK WASHERS, WASHERS + NUTS.

For Planning & Community Development Use Only

Approved Date: _____ Resubmittal? Yes _____ No _____

Denied Date: _____

Comments: _____

Fee of \$262.00 must accompany this Application. Additional signs at time of first Application are \$125.00. Make checks payable to El Paso County.