

# Summary of Comments on P:\100\100.067\constr\street \100.067-COVER-street-STM C0.1 (1)

Page: 3

Author: CDurham Subject: Callout Date: 5/3/2022 1:29:07 PM

According to comment responses, Walleye was downgraded to a local street. Please revise and update posted and design speeds.

Author: RSchindler Subject: Sticky Note Date: 6/3/2022 7:31:12 AM  
ADDED STATIONING TO TYPICAL.

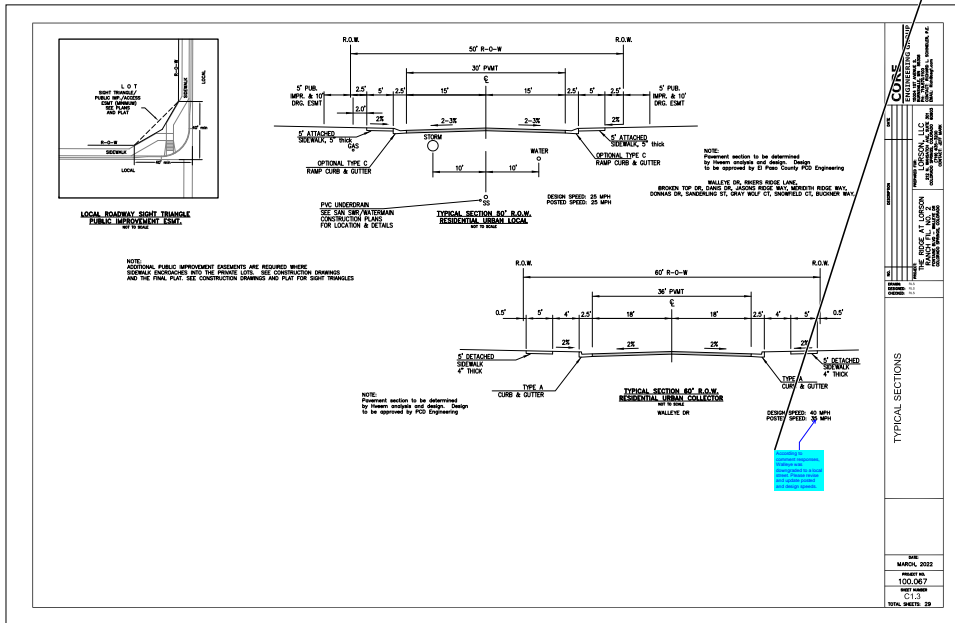

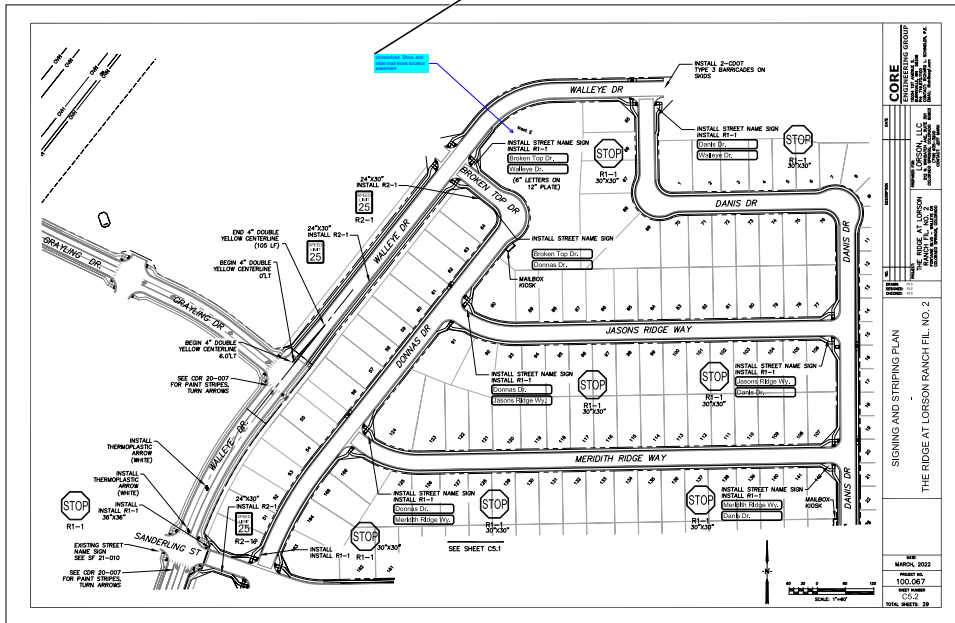

- Author: dsddurham Subject: Callout Date: 5/5/2022 2:39:56 PM  
[Double text](#)
- Author: RSchindler Subject: Sticky Note Date: 6/3/2022 8:19:03 AM  
TEXT REMOVED
- Author: dsddurham Subject: Callout Date: 5/5/2022 2:38:18 PM  
[Fix overlapping text](#)
- Author: RSchindler Subject: Sticky Note Date: 6/3/2022 8:10:10 AM  
TEXT MOVED
- Author: dsddurham Subject: Callout Date: 5/5/2022 2:42:12 PM  
[Label storm crossing and vertical clearance with water](#)
- Author: RSchindler Subject: Sticky Note Date: 6/3/2022 8:18:57 AM  
LABELED
- Author: dsddurham Subject: Callout Date: 5/5/2022 2:39:36 PM  
[Plan view shows boundary between filings at approximately 4+05ish. Please revise to match plan](#)
- Author: RSchindler Subject: Sticky Note Date: 6/3/2022 8:09:14 AM  
LABEL MOVED

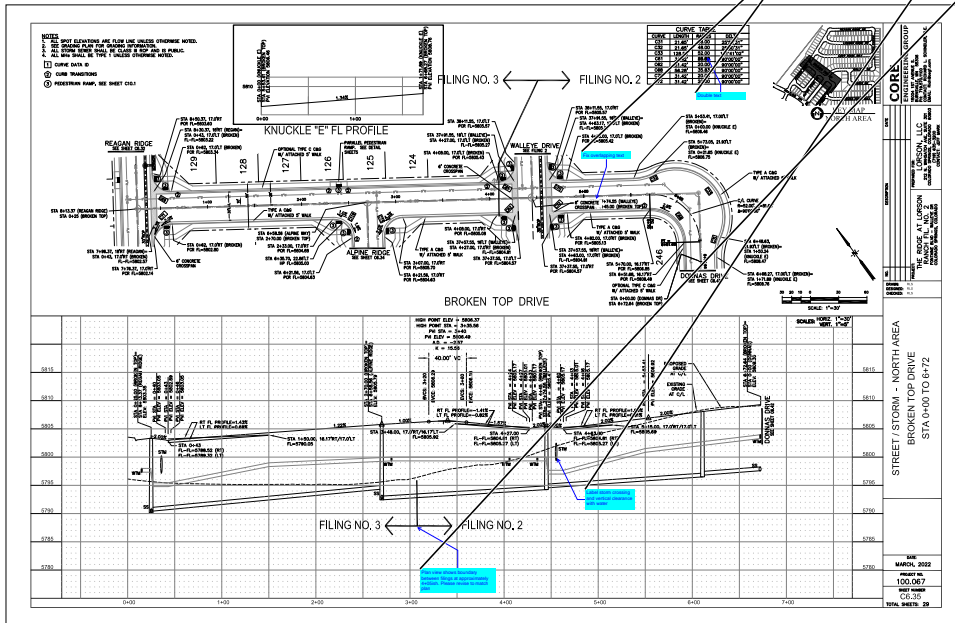

- Author: lpackman Subject: Text Box Date: 6/3/2022 8:53:22 AM  
Unresolved. Show all lot numbers.

---

- Author: RSchindler Subject: Sticky Note Date: 6/3/2022 8:24:28 AM  
NUMBERS ADDED

---

- Author: lpackman Subject: Text Box Date: 5/3/2022 8:54:00 AM  
Unresolved. Lengths & inverts do not match FDR

---

- Author: RSchindler Subject: Sticky Note Date: 6/3/2022 8:25:40 AM  
MODEL UPDATED

---

- Author: lpackman Subject: Callout Date: 5/3/2022 8:54:18 AM  
Unresolved. Inverts do not match FDR

---

- Author: RSchindler Subject: Sticky Note Date: 6/3/2022 8:24:35 AM  
MODEL UPDATED

---

- Author: lpackman Subject: Callout Date: 5/3/2022 8:54:29 AM  
Unresolved. Length does not match FDR

---

- Author: RSchindler Subject: Sticky Note Date: 6/3/2022 8:24:42 AM  
MODEL UPDATED

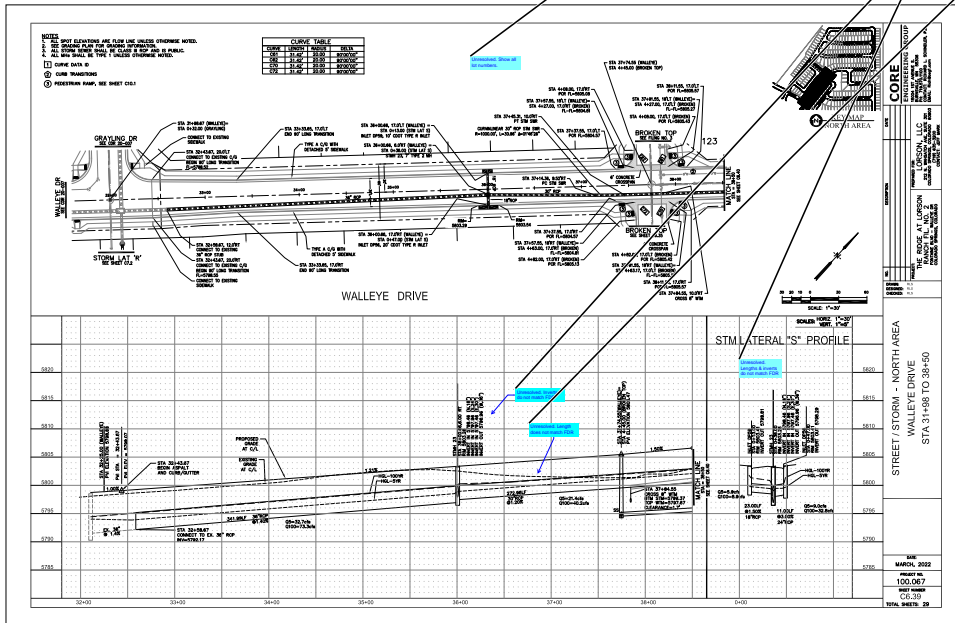

- Author: lpackman Subject: Text Box Date: 5/3/2022 8:56:10 AM  
Unresolved. Lengths, slopes & inverts do not match FDR
- Author: RSchindler Subject: Sticky Note Date: 6/3/2022 8:26:08 AM  
MODEL UPDATED
- Author: lpackman Subject: Text Box Date: 5/3/2022 8:55:49 AM  
Unresolved. Lengths, slopes & inverts do not match FDR
- Author: RSchindler Subject: Sticky Note Date: 6/3/2022 8:25:50 AM  
MODEL UPDATED

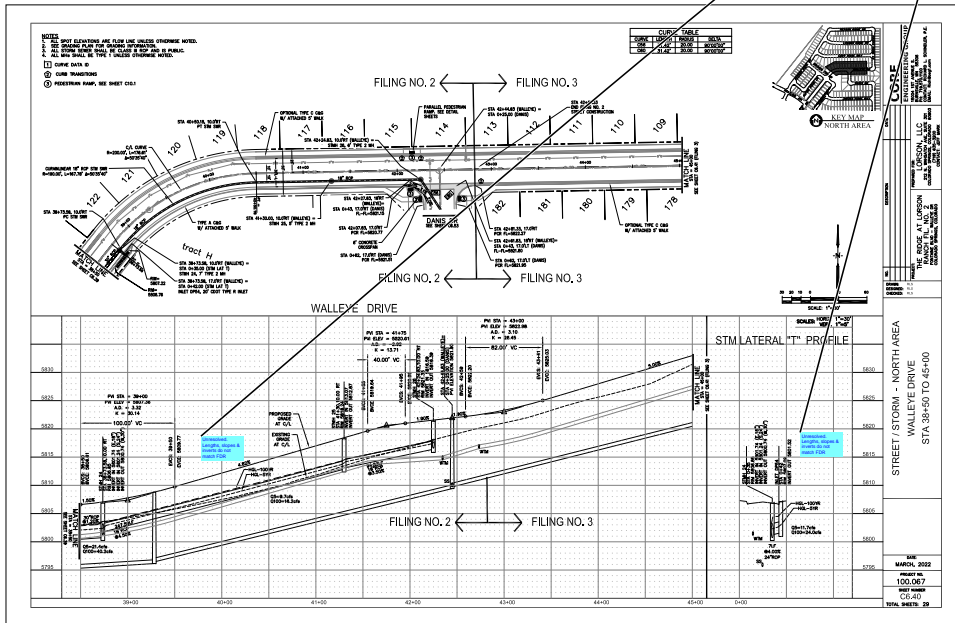

- Author: Ipackman Subject: Text Box Date: 5/3/2022 8:56:42 AM  
 Unresolved. Show and clearly identify boundary between Filing 2 and 3
- Author: RSchindler Subject: Sticky Note Date: 6/3/2022 8:30:55 AM  
 SHEET 6.35 HAS THAT LABEL
- Author: CDurham Subject: Callout Date: 5/5/2022 2:57:31 PM  
 Revise ROW lines so sidewalk is located within it.
- Author: RSchindler Subject: Sticky Note Date: 6/3/2022 8:36:48 AM  
 ROW updated
- Author: Ipackman Subject: Callout Date: 5/3/2022 8:57:08 AM  
 Unresolved. Label storm crossing and vertical clearance with water
- Author: RSchindler Subject: Sticky Note Date: 6/3/2022 8:37:46 AM  
 labeled

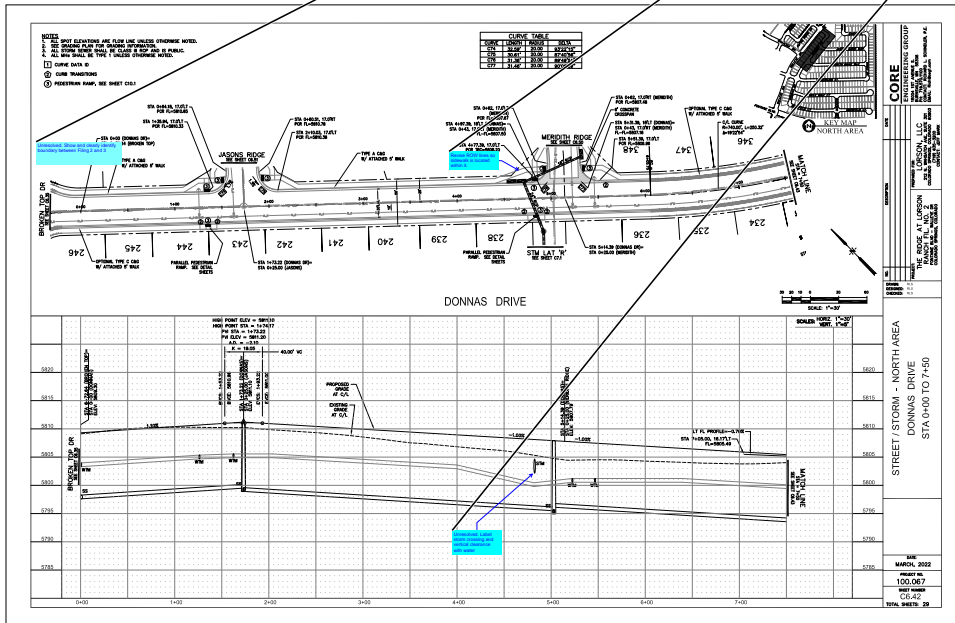

Author: Ipackman Subject: Text Box Date: 5/3/2022 8:58:21 AM

Unresolved. Lengths, slopes & inverts do not match FDR

Author: RSchindler Subject: Sticky Note Date: 6/3/2022 8:40:24 AM  
model updated

Author: Ipackman Subject: Callout Date: 5/3/2022 8:57:58 AM

Unresolved. Label vertical clearance to water line

Author: RSchindler Subject: Sticky Note Date: 6/3/2022 8:40:17 AM  
labeled

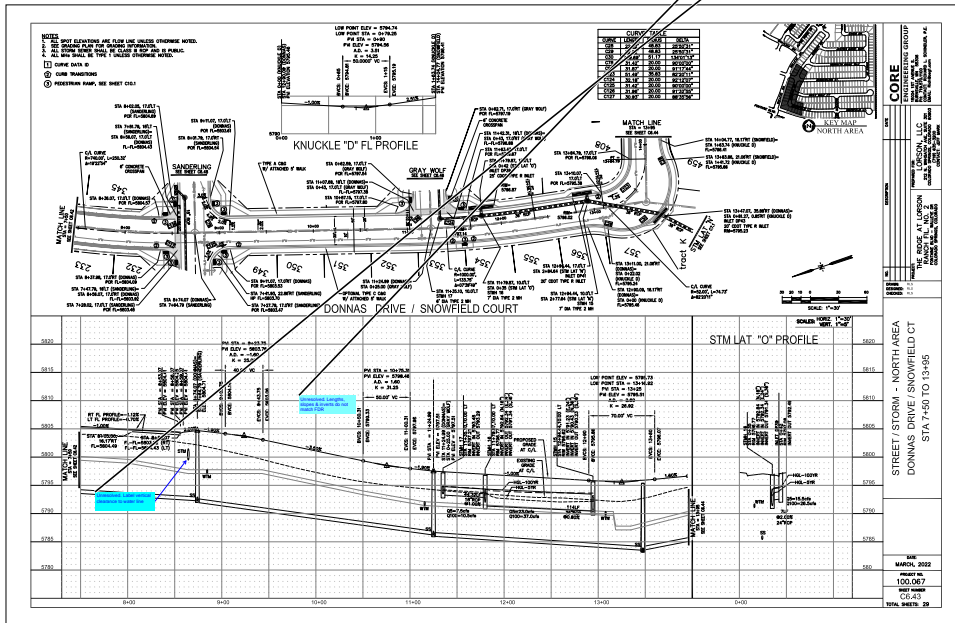

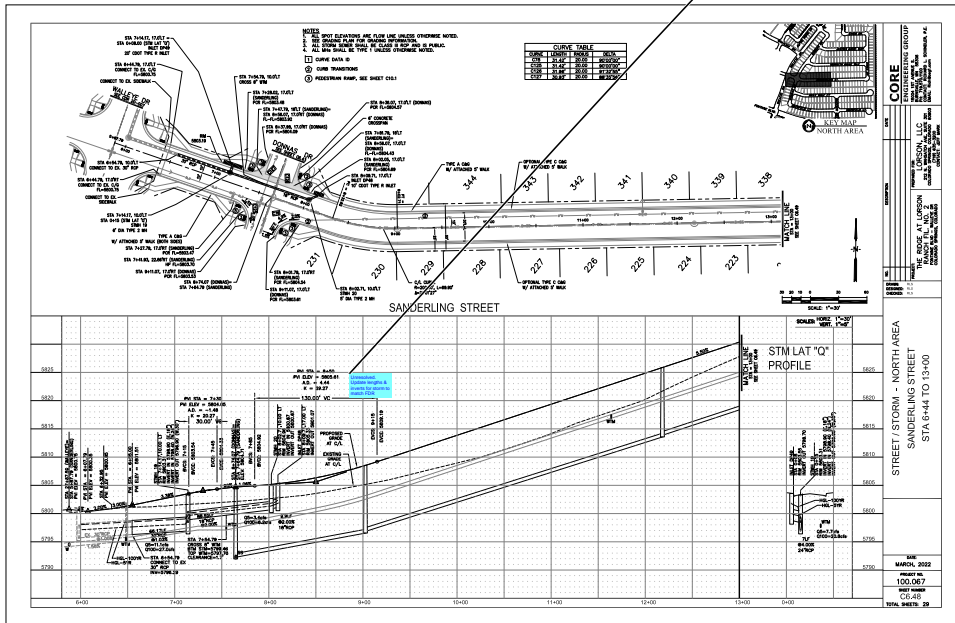



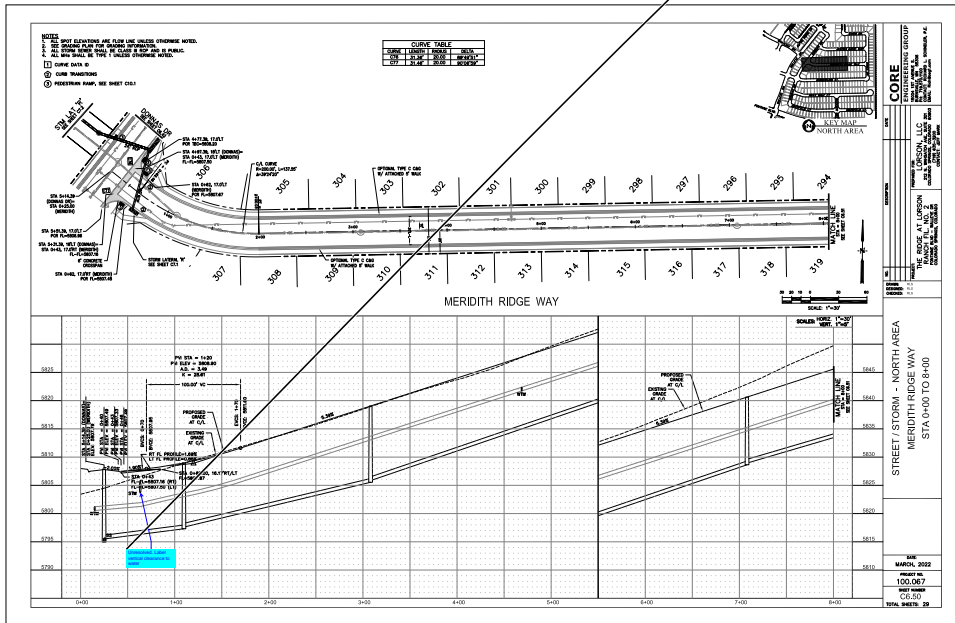

Unresolved. Need to show how proposed grading ties into existing ground

Author: RSchindler Subject: Sticky Note Date: 6/3/2022 8:48:30 AM  
grading extends beyond profile.

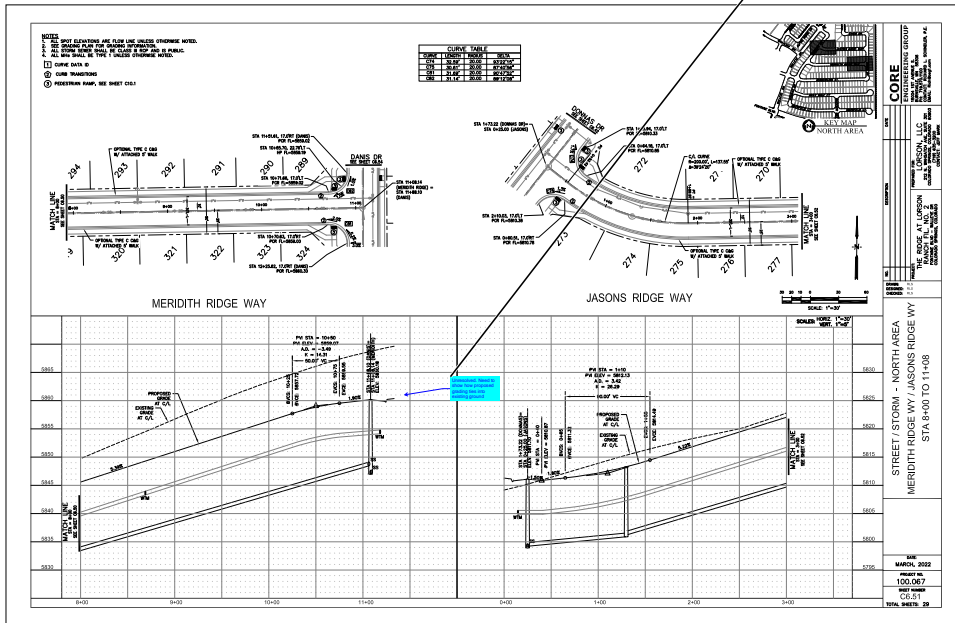

Author: lpackman Subject: Callout Date: 5/3/2022 10:05:47 AM  
Unresolved. Rim elevation appears low

Author: RSchindler Subject: Sticky Note Date: 6/3/2022 8:52:03 AM  
rim is correct. its just how it's shown in the profile and the street grade.

Author: lpackman Subject: Callout Date: 5/3/2022 10:05:27 AM  
Unresolved. Storm inv's, pipe length & slope do not match FDR

Author: RSchindler Subject: Sticky Note Date: 6/3/2022 8:52:10 AM  
model updated

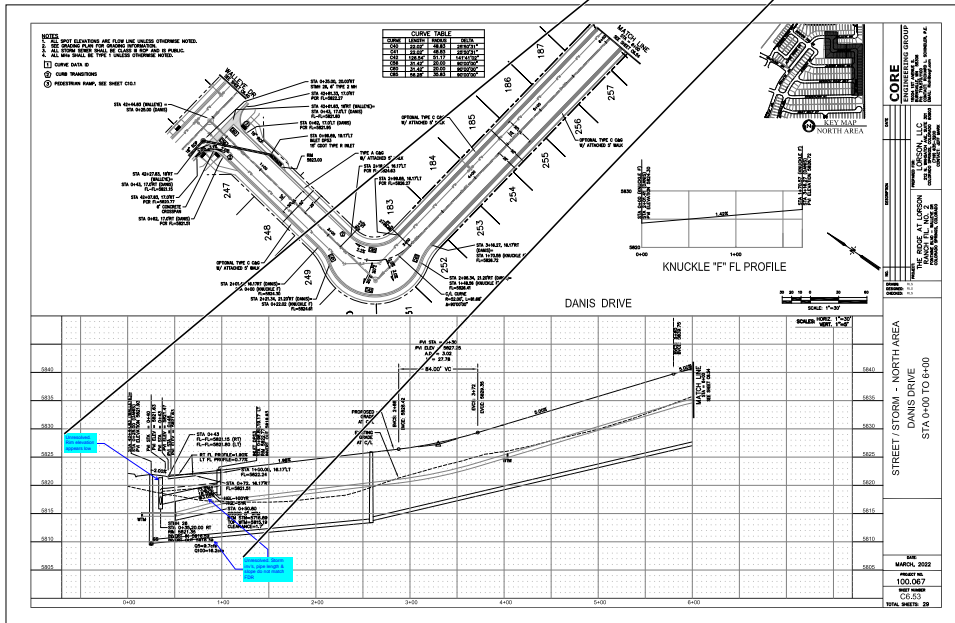

Unresolved. Need to show how proposed grading ties into existing ground

