

# Site Plan

Regional Building  
Plan Number

Applicant Name

2390 PASEO CORTA ROAD LLC

JMTPAPA@AOL.COM

Property Address

2396 PASEO CORTO

phone

email

Zoning

A-5

Parcel  
Number

7600000243

Legal  
Description

TR IN W2NE4 SEC 15-16-67 DES AS FOLS;  
BEG AT F CENTER... E 1084.05 FT TO POB

Lot sq. ft

35.04 AC

Existing  
Structure sq.ft.

2730

New  
Structure sq.ft.

2730

Lot  
Coverage %

2730

Structure  
Height

2730

Proposed Structure & Use

HAY STORGE

PLAT 0  
ZONE A-S  
DIST 3

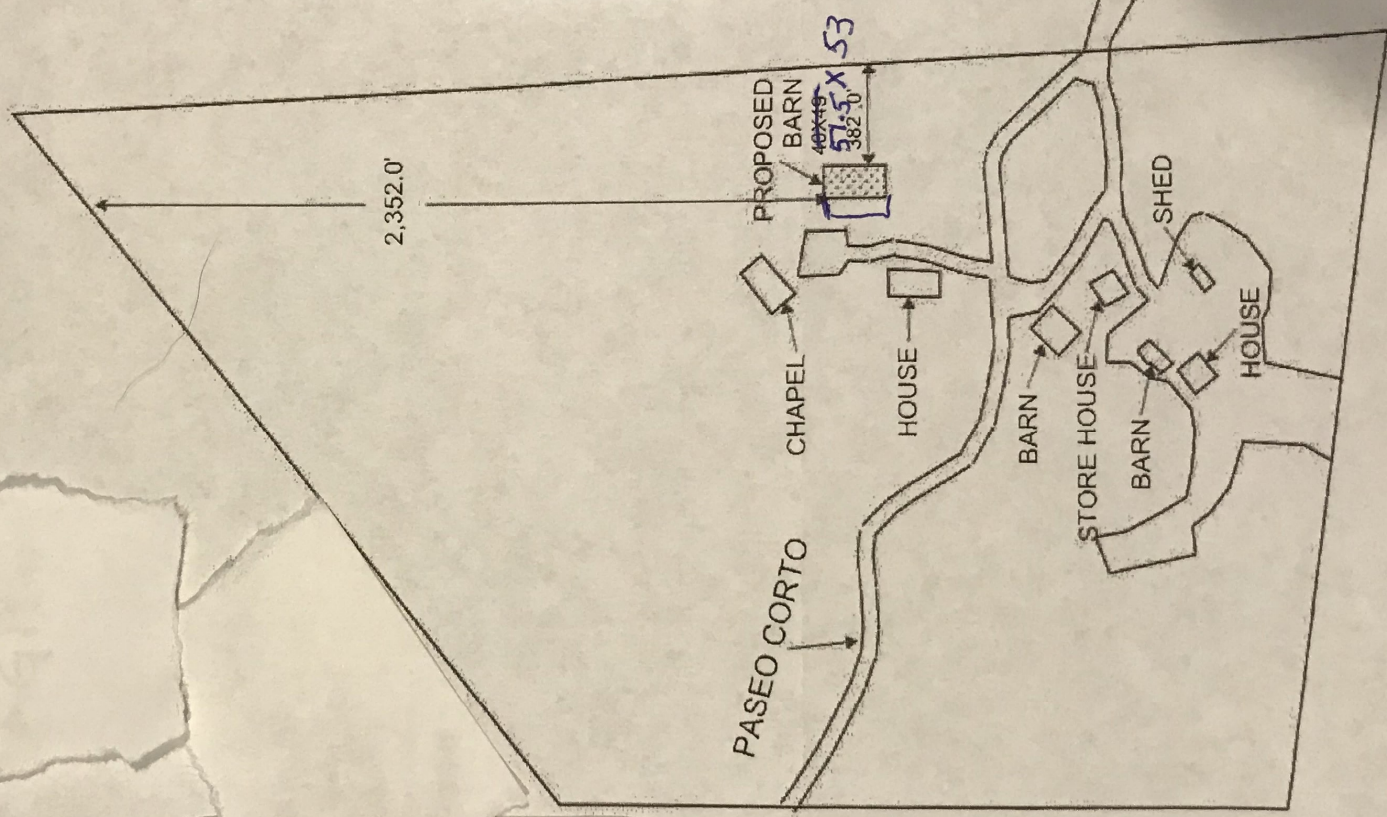

Planning and Community Development  
approval is contingent upon compliance  
with all applicable notes on the recorded plat.

An access permit must be granted by the  
Planning and Community Development  
Engineering Division prior to the establishment  
of any driveway onto a County Road.

Diversion of blockage of any drainage way is  
not permitted without the approval of the  
Planning and Community Development  
Engineering Division.

Any approval given by El Paso County does  
not constitute an endorsement of any product  
Federal, State or Local laws and regulations apply.