

CAUTION: NOTICE TO CONTRACTOR  
 THE CONTRACTOR IS SPECIFICALLY CAUTIONED THAT THE LOCATION AND/OR ELEVATION OF EXISTING UTILITIES AS SHOWN ON THESE PLANS IS BASED ON RECORDS OF THE VARIOUS UTILITY COMPANIES AND, WHERE POSSIBLE, MEASUREMENTS TAKEN IN THE FIELD. THE INFORMATION IS NOT TO BE RELIED ON AS BEING EXACT OR COMPLETE. THE CONTRACTOR SHALL CALL UTILITY NOTIFICATION CENTER OF COLORADO (UNCC) AT 1-800-922-1987 OR DIAL 811 FOR UTILITY LOCATES 48 HOURS PRIOR TO ANY EXCAVATION WORK. IT SHALL BE THE RESPONSIBILITY OF THE CONTRACTOR TO RELOCATE ALL EXISTING UTILITIES WHICH CONFLICT WITH THE PROPOSED IMPROVEMENTS SHOWN ON THE PLANS.

DRAWN BY: JHJ		DESIGNED BY: RKR		CHECKED BY: ATM		DATE: 06/30/2023	
PROJECT No.: 196766000		SCALE: AS SHOWN		SEAL			
OVERALL TRACT EXHIBIT				SITE DEVELOPMENT PLAN FOR THE EQUIPMENT STORAGE FACILITY EL PASO COUNTY, COLORADO			
PRELIMINARY				FOR REVIEW ONLY NOT FOR CONSTRUCTION			
Kimley-Horn				Kimley-Horn and Associates, Inc.			
SHEET				2			
DATE		DESCRIPTION		6200 South Syracuse Way, Suite 400   Greenwood Village, CO 80111   Tel. No. (303) 228-2300 <b>Kimley-Horn</b>			

**LEGEND:**

	PROPERTY BOUNDARY
	LOT LINE
	EXISTING EASEMENT
	EXISTING OVERHEAD ELECTRIC
	EXISTING IRON FENCE
	EXISTING WOOD FENCE

DATE	DESCRIPTION

**Kimley»Horn**  
 6200 South Syracuse Way, Suite 400 | Greenwood Village, CO 80111 | Tel. No. (303) 228-2300

HORIZONTAL CONTROL PLAN  
 SITE DEVELOPMENT PLAN FOR THE  
 EQUIPMENT STORAGE FACILITY  
 EL PASO COUNTY, COLORADO

DRAWN BY: JHJ	DESIGNED BY: RKR	DATE: 06/30/2023
CHECKED BY: ATM	PROJECT No.: 196766000	SCALE: AS SHOWN

**PRELIMINARY**  
 FOR REVIEW ONLY  
 NOT FOR CONSTRUCTION  
**Kimley»Horn**  
 Kimley-Horn and Associates, Inc.

SEAL

SHEET  
 3

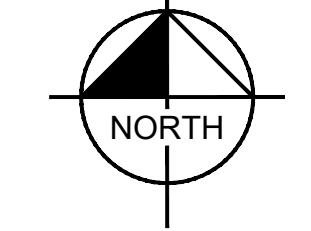
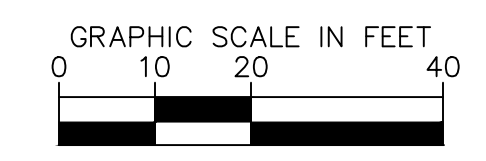
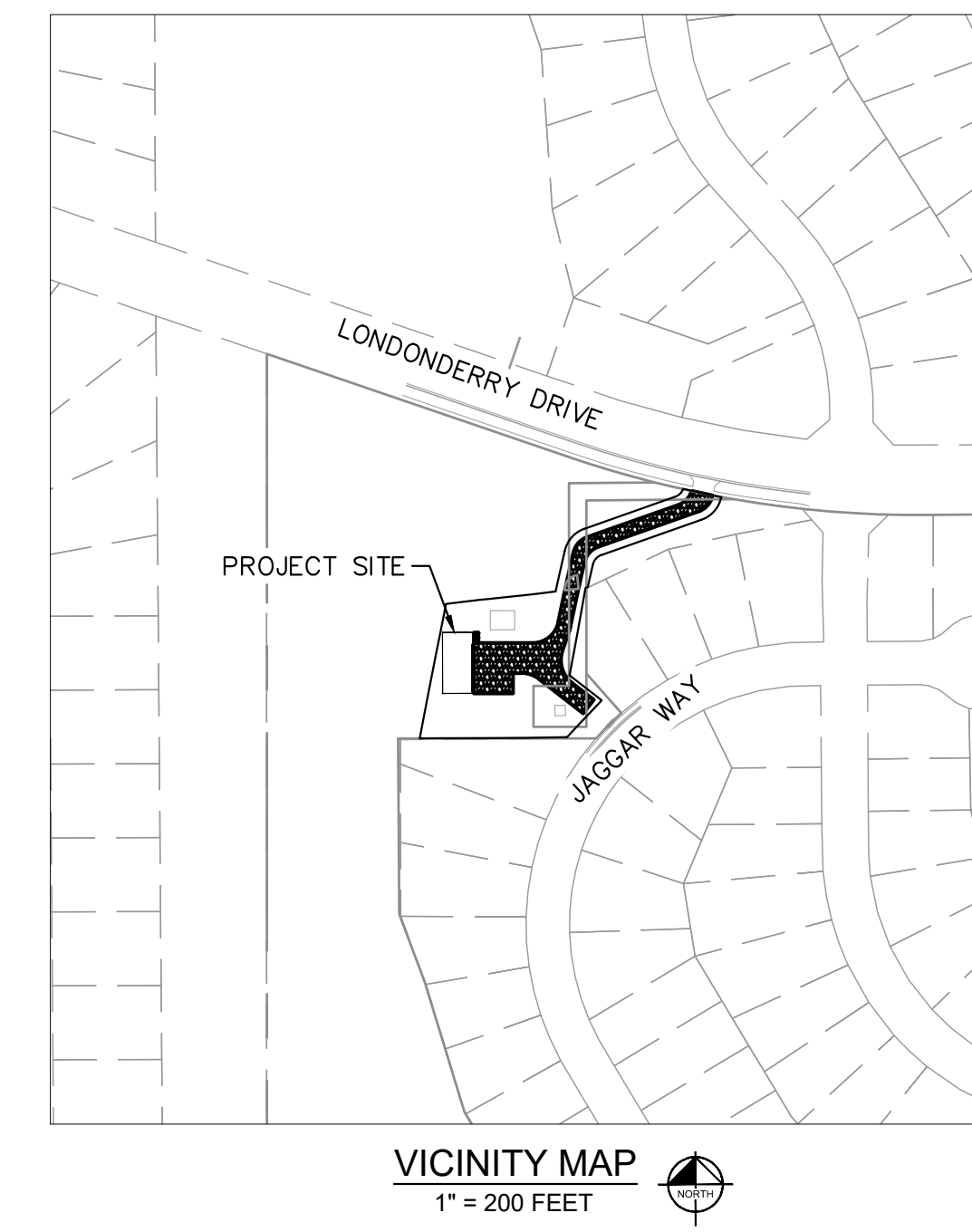
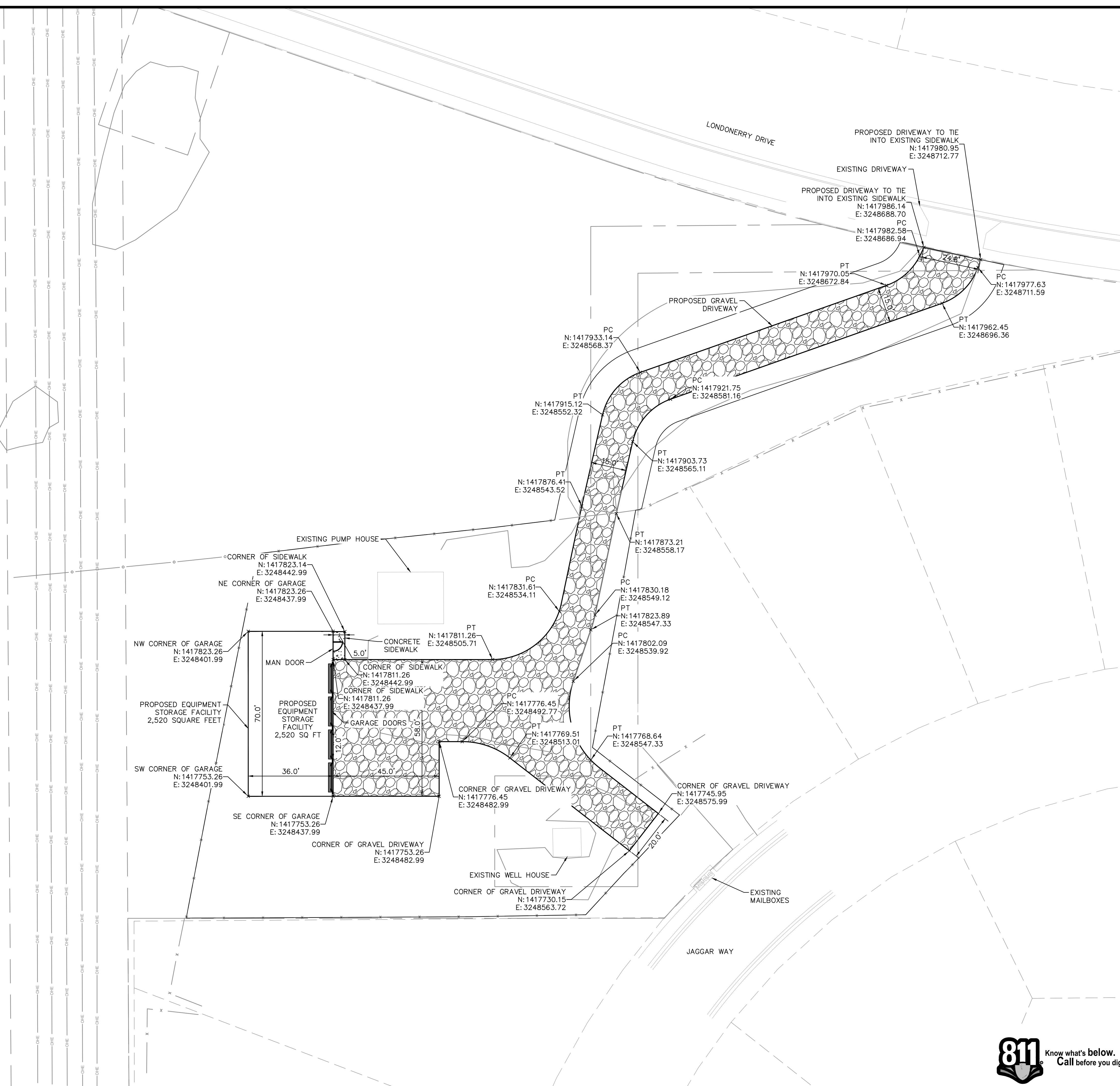

CAUTION: NOTICE TO CONTRACTOR  
 THE CONTRACTOR IS SPECIFICALLY CAUTIONED THAT THE LOCATION AND/OR ELEVATION OF EXISTING UTILITIES AS SHOWN ON THESE PLANS IS BASED ON RECORDS OF THE VARIOUS UTILITY COMPANIES AND, WHERE POSSIBLE, MEASUREMENTS TAKEN IN THE FIELD. THE INFORMATION IS NOT TO BE RELIED ON AS BEING EXACT OR COMPLETE. THE CONTRACTOR SHALL CALL UTILITY NOTIFICATION CENTER OF COLORADO (UNCC) AT 1-800-822-1987 OR DIAL 811 FOR UTILITY LOCATES 48 HOURS PRIOR TO ANY EXCAVATION WORK. IT SHALL BE THE RESPONSIBILITY OF THE CONTRACTOR TO RELOCATE ALL EXISTING UTILITIES WHICH CONFLICT WITH THE PROPOSED IMPROVEMENTS SHOWN ON THE PLANS.

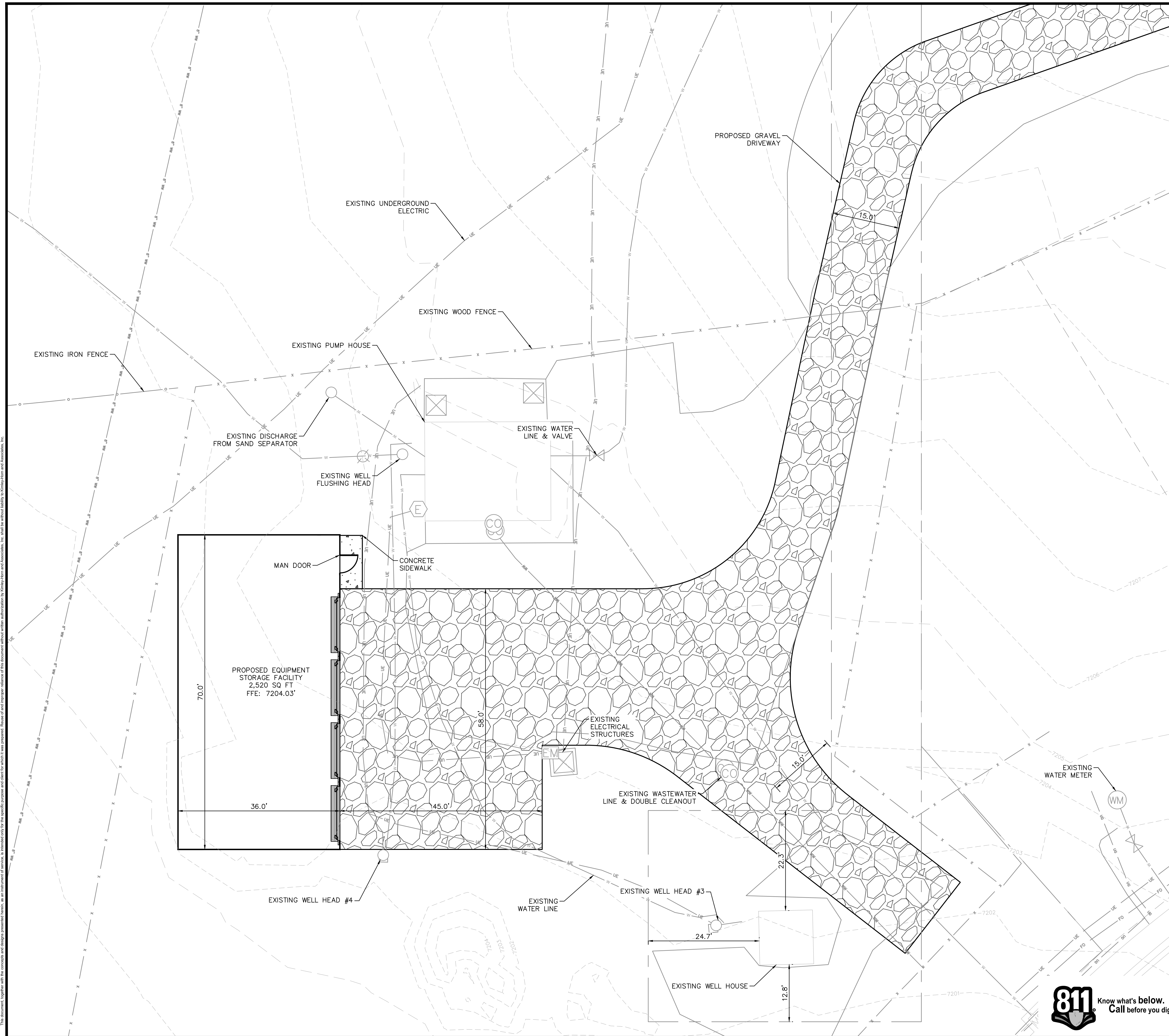

**LEGEND:**

---	PROPERTY BOUNDARY
- - -	LOT LINE
---	EXISTING EASEMENT
W	EXISTING WATER LINE & VALVE
WW	EXISTING WASTEWATER LINE & CLEANOUT
FO	EXISTING FIBER OPTIC LINE
UG	EXISTING GAS LINE
OHE	EXISTING OVERHEAD ELECTRIC
UE	EXISTING UNDERGROUND ELECTRIC
o	EXISTING IRON FENCE
x	EXISTING WOOD FENCE
-XXXX-	EXISTING MAJOR CONTOUR
-XXXX-	EXISTING MINOR CONTOUR

**GENERAL NOTES:**

1. NO NEW UNDERGROUND UTILITY LINES ARE PROPOSED AS PART OF THIS SITE DEVELOPMENT PLAN. THIS UTILITY PLAN SHOWS ONLY EXISTING UTILITIES.

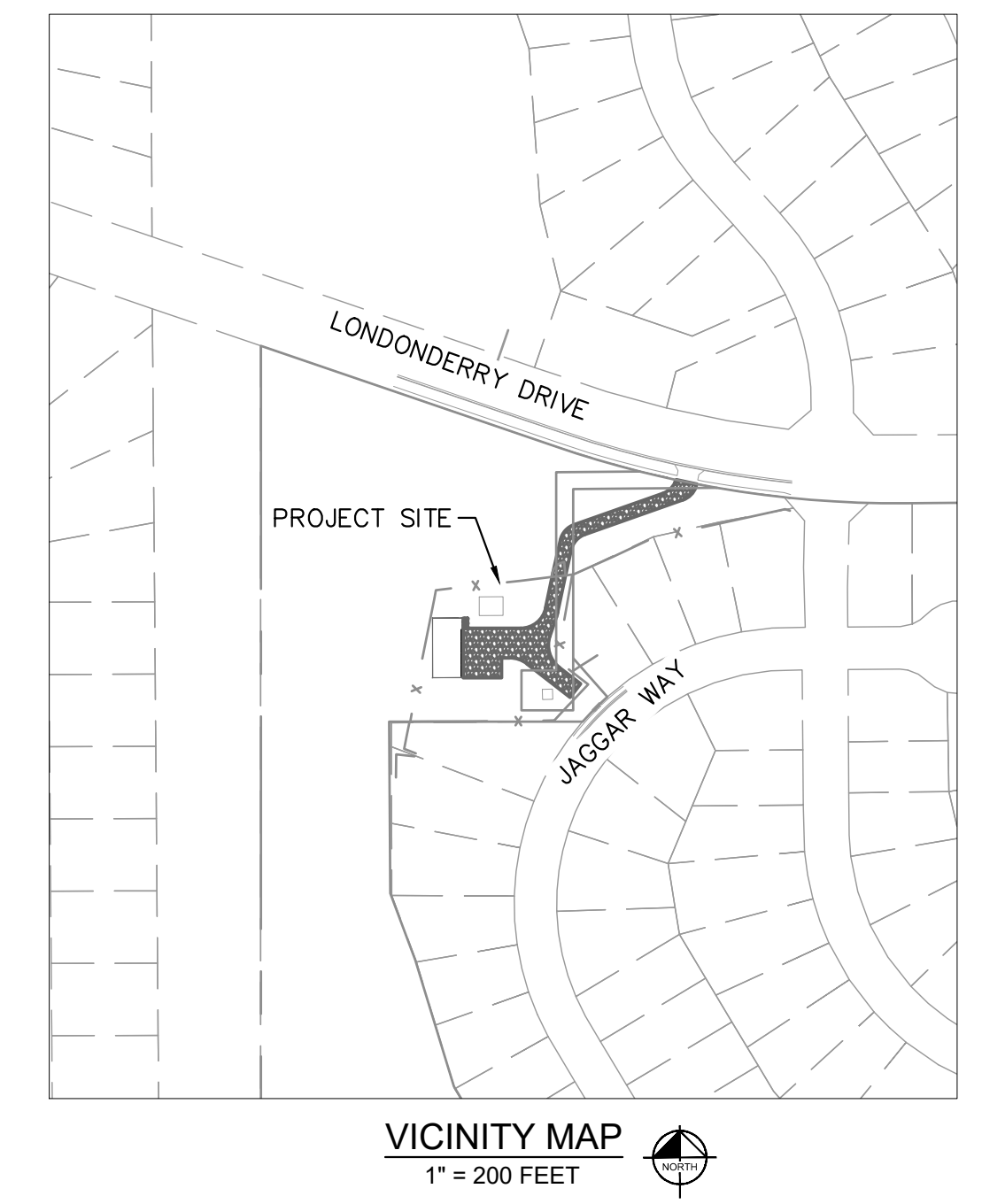

**CAUTION: NOTICE TO CONTRACTOR**

THE CONTRACTOR IS SPECIFICALLY CAUTIONED THAT THE LOCATION AND/OR ELEVATION OF EXISTING UTILITIES AS SHOWN ON THESE PLANS IS BASED ON RECORDS OF THE VARIOUS UTILITY COMPANIES AND, WHERE POSSIBLE, MEASUREMENTS TAKEN IN THE FIELD. THE INFORMATION IS NOT TO BE RELIED ON AS BEING EXACT OR COMPLETE. THE CONTRACTOR SHALL CALL UTILITY NOTIFICATION CENTER OF COLORADO (UNCC) AT 1-800-822-1987 OR DIAL 811 FOR UTILITY LOCATES 48 HOURS PRIOR TO ANY EXCAVATION WORK. IT SHALL BE THE RESPONSIBILITY OF THE CONTRACTOR TO RELOCATE ALL EXISTING UTILITIES WHICH CONFLICT WITH THE PROPOSED IMPROVEMENTS SHOWN ON THE PLANS.



DATE	DESCRIPTION

DRAWN BY: J.H.	DESIGNED BY: R.R.	CHECKED BY: A.M.	DATE: 06/30/2023
PROJECT NO.: 196766000			SCALE: AS SHOWN

<b>PRELIMINARY</b>
<b>FOR REVIEW ONLY NOT FOR CONSTRUCTION</b>
<b>Kimley»Horn</b> Kimley-Horn and Associates, Inc.
SHEET
4

**Kimley»Horn**  
6200 South Syracuse Way, Suite 300 | Greenwood Village, CO 80111 | Tel. No. (303) 228-2300

**SITE UTILITY PLAN**

**SITE DEVELOPMENT PLAN FOR THE  
EQUIPMENT STORAGE FACILITY**

EL PASO COUNTY, COLORADO

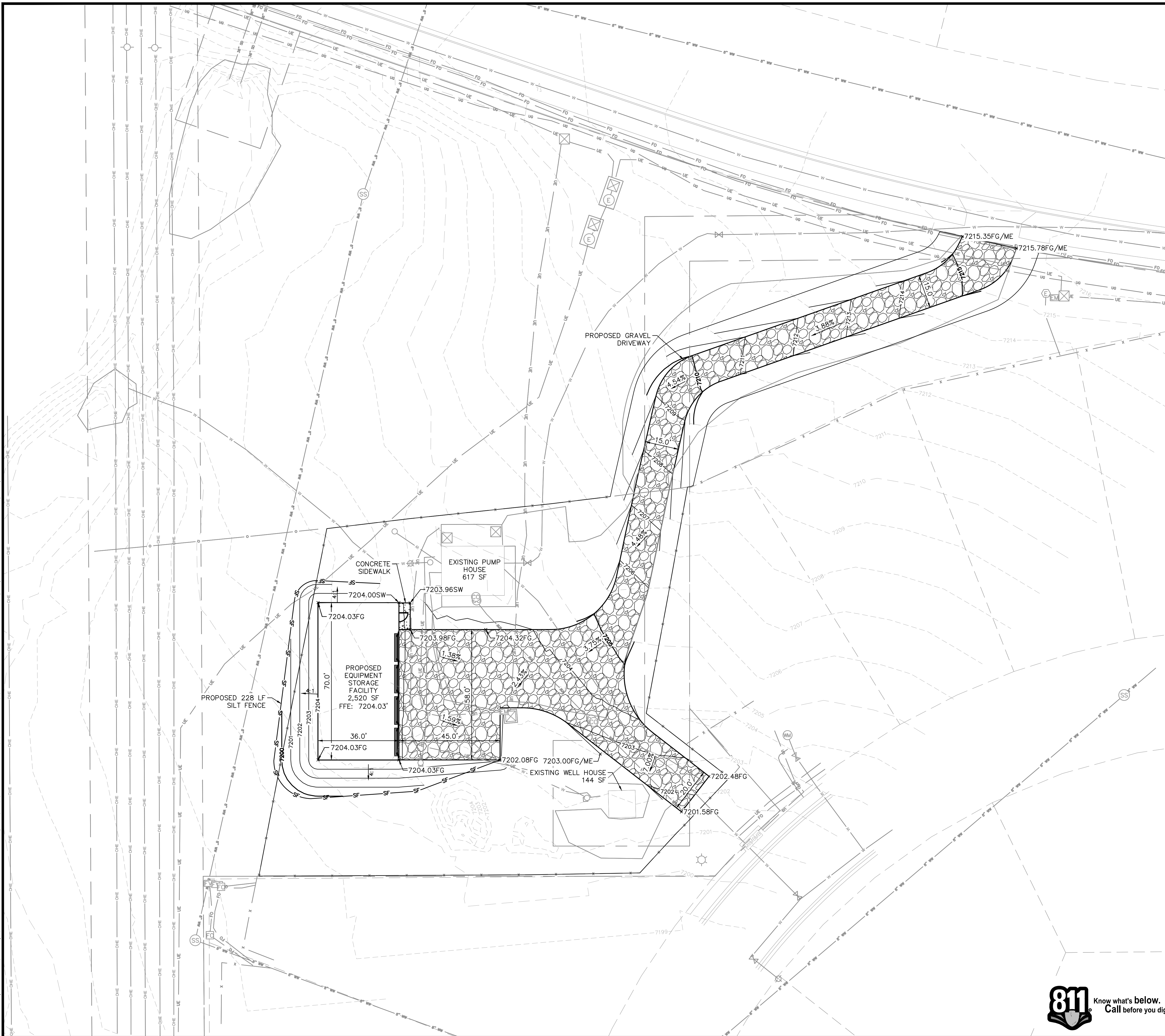

- LEGEND:**
- — — — — PROPERTY BOUNDARY
  - — — — — LOT LINE
  - — — — — EXISTING EASEMENT
  - W — — — — — EXISTING WATER LINE & VALVE
  - WW — — — — — EXISTING WASTEWATER LINE & CLEANOUT
  - FO — — — — — EXISTING FIBER OPTIC LINE
  - UG — — — — — EXISTING GAS LINE
  - OHE — — — — — EXISTING OVERHEAD ELECTRIC
  - UE — — — — — EXISTING UNDERGROUND ELECTRIC
  - — — — — — EXISTING IRON FENCE
  - X — — — — — EXISTING WOOD FENCE
  - SF — — — — — PROPOSED SILT FENCE
  - - - - - XXXX - - - - - EXISTING MAJOR CONTOUR
  - - - - - XXXX - - - - - EXISTING MINOR CONTOUR
  - - - - - XXXX - - - - - PROPOSED MAJOR CONTOUR
  - - - - - XXXX - - - - - PROPOSED MINOR CONTOUR

- GRADING SPOT LABELS:**
- FG FINISHED GRADE
  - SW SIDEWALK
  - LP LOW POINT
  - HP HIGH POINT
  - ME MATCH EXISTING

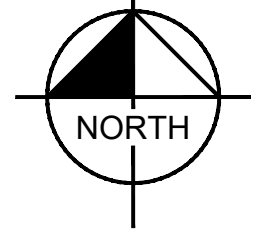
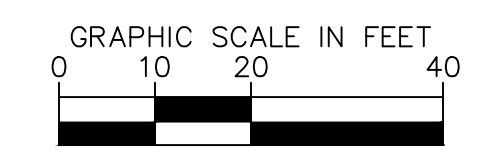
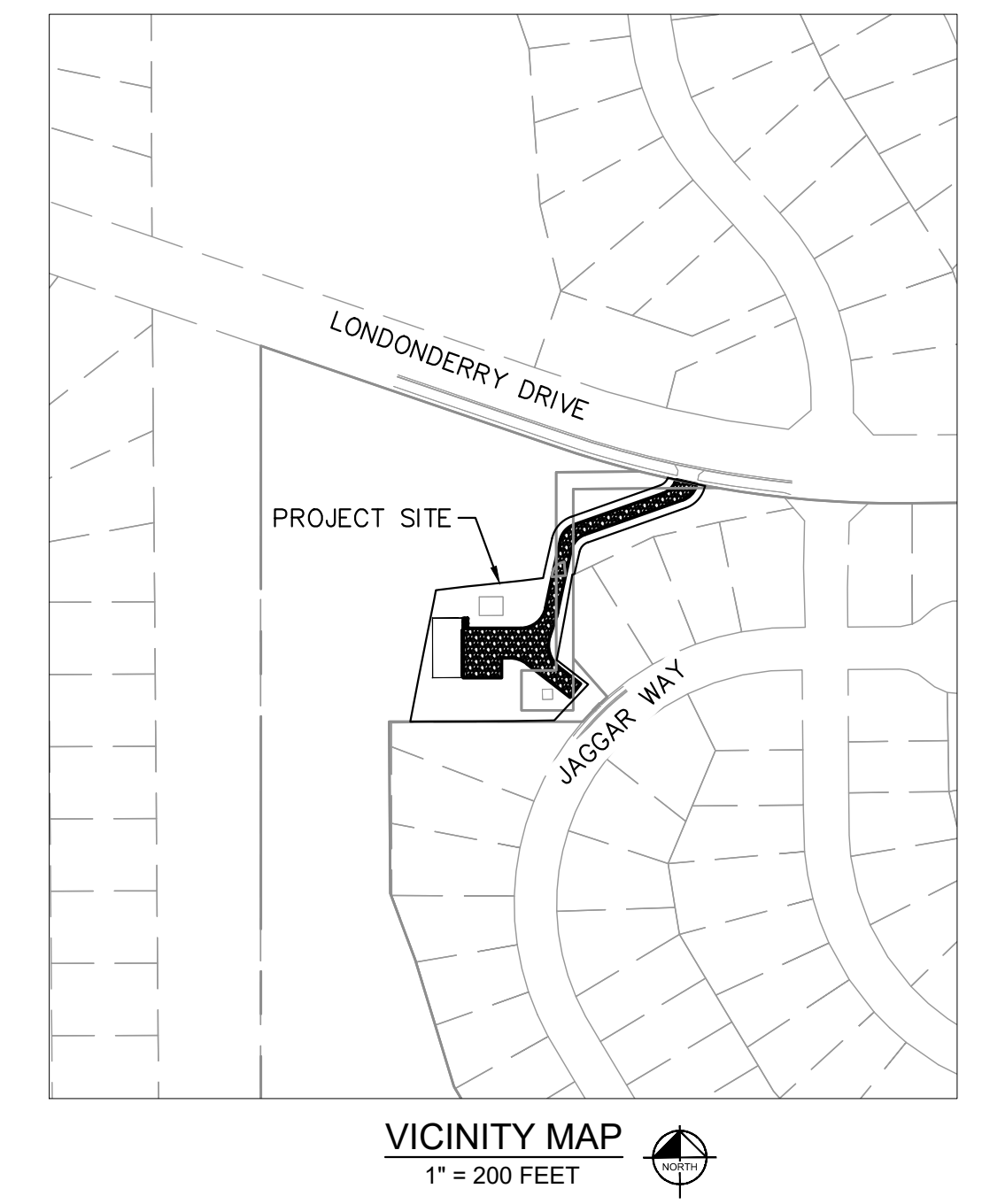

**CAUTION: NOTICE TO CONTRACTOR**  
 THE CONTRACTOR IS SPECIFICALLY CAUTIONED THAT THE LOCATION AND/OR ELEVATION OF EXISTING UTILITIES AS SHOWN ON THESE PLANS IS BASED ON RECORDS OF THE VARIOUS UTILITY COMPANIES AND, WHERE POSSIBLE, MEASUREMENTS TAKEN IN THE FIELD. THE INFORMATION IS NOT TO BE RELIED ON AS BEING EXACT OR COMPLETE. THE CONTRACTOR SHALL CALL UTILITY NOTIFICATION CENTER OF COLORADO (UNCC) AT 1-800-822-1987 OR DIAL 811 FOR UTILITY LOCATES 48 HOURS PRIOR TO ANY EXCAVATION WORK. IT SHALL BE THE RESPONSIBILITY OF THE CONTRACTOR TO RELOCATE ALL EXISTING UTILITIES WHICH CONFLICT WITH THE PROPOSED IMPROVEMENTS SHOWN ON THE PLANS.

DATE	DESCRIPTION

**Kimley»Horn**  
 6200 South Syracuse Way, Suite 300 | Greenwood Village, CO 80111 | Tel. No. (303) 228-2300

**GRADING AND EROSION CONTROL PLAN**  
**SITE DEVELOPMENT PLAN FOR THE EQUIPMENT STORAGE FACILITY**  
 EL PASO COUNTY, COLORADO

DRAWN BY: JHJ	DATE: 06/30/2023
DESIGNED BY: RKR	CHECKED BY: ATM
PROJECT No.: 196766000	SCALE: AS SHOWN

**PRELIMINARY**  
 FOR REVIEW ONLY  
 NOT FOR CONSTRUCTION  
**Kimley»Horn**  
 Kimley-Horn and Associates, Inc.

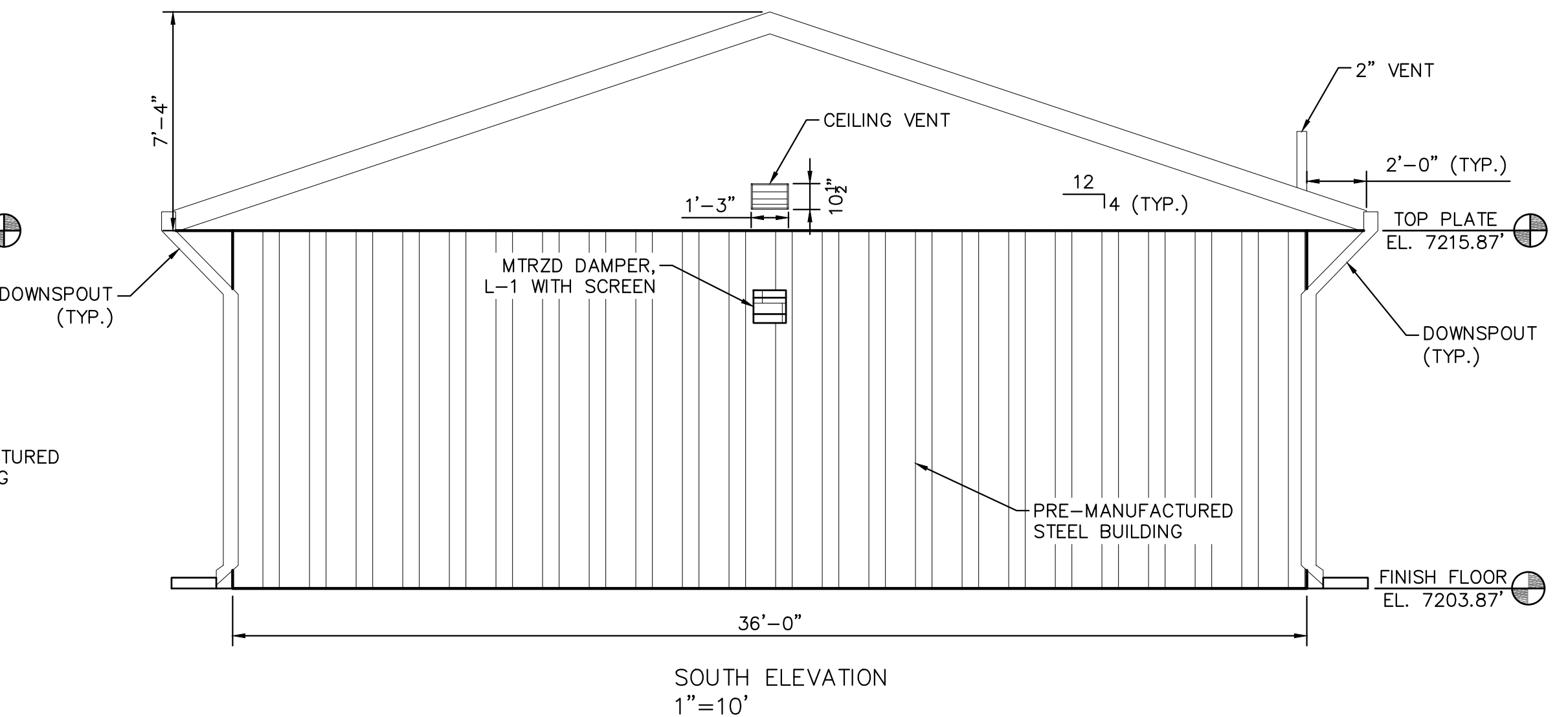
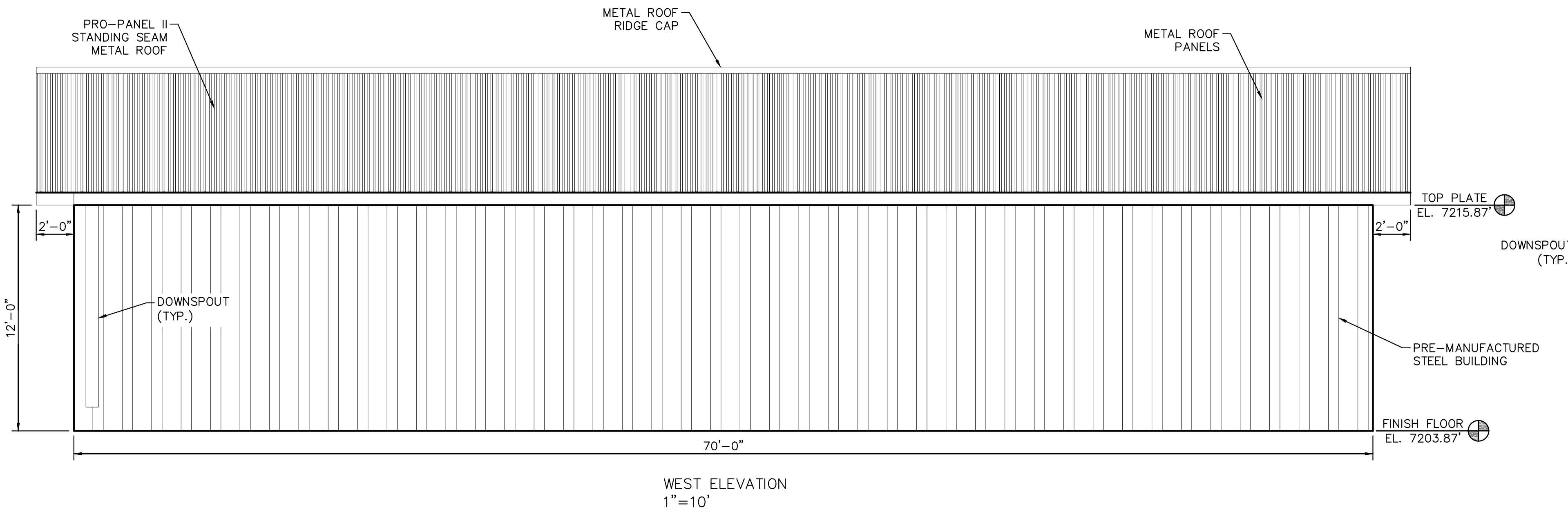
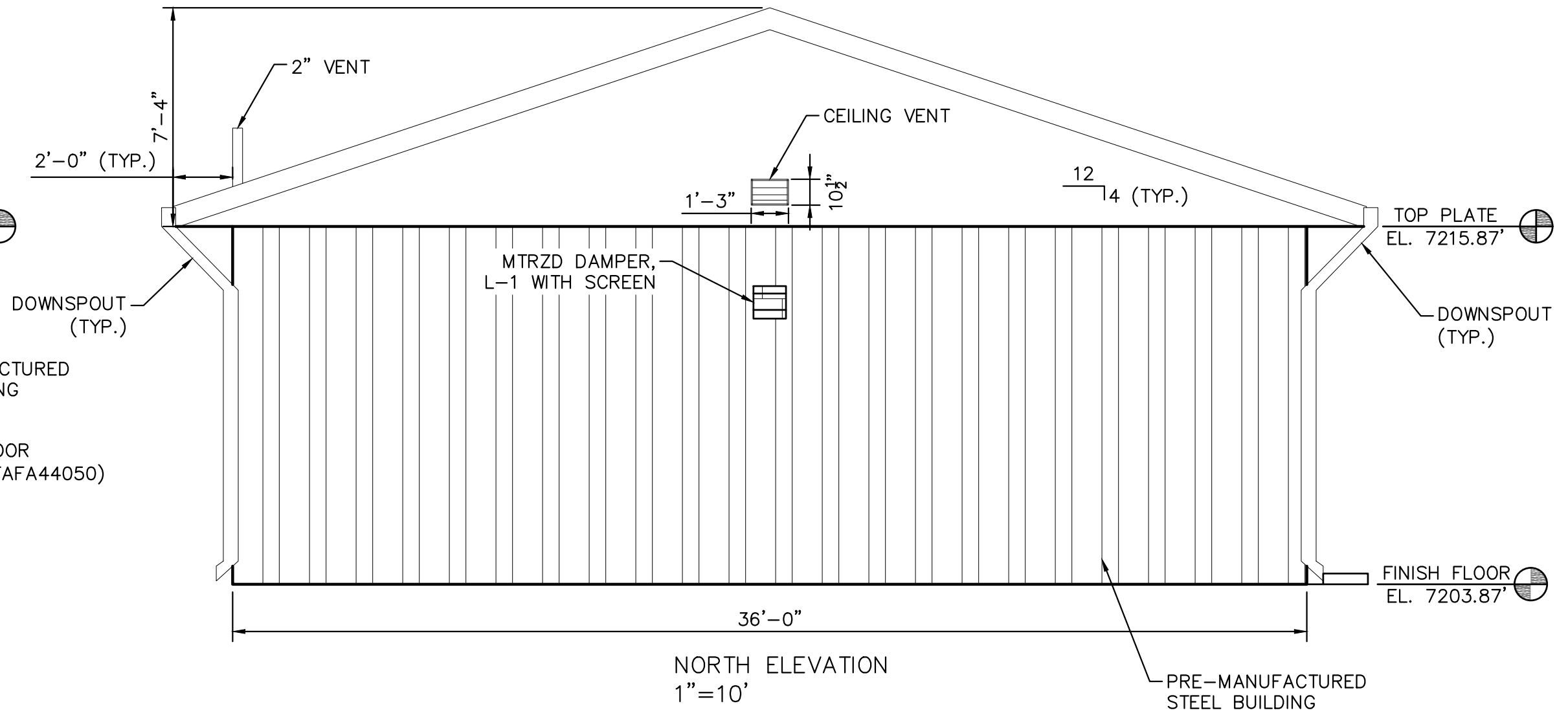
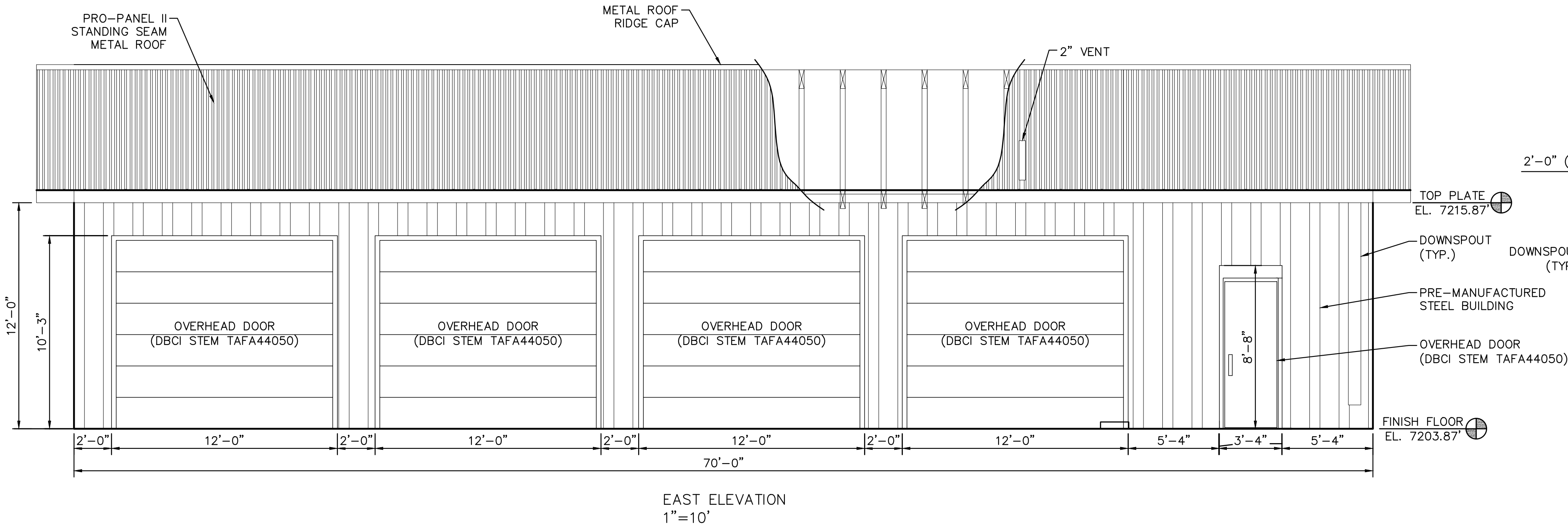

DATE	DESCRIPTION

**Kimley»Horn**  
 6200 South Syracuse Way, Suite 400 | Greenwood Village, CO 80111 | Tel. No. (303) 228-2300

**EXTERIOR ELEVATIONS**  
 SITE DEVELOPMENT PLAN FOR THE  
 EQUIPMENT STORAGE FACILITY  
 EL PASO COUNTY, COLORADO

DRAWN BY: JHJ	DESIGNED BY: RKR	DATE: 06/30/2023
CHECKED BY: ATM	PROJECT No.: 196766000	SCALE: AS SHOWN

**PRELIMINARY**  
 FOR REVIEW ONLY  
 NOT FOR  
 CONSTRUCTION  
**Kimley»Horn**  
 Kimley-Horn and Associates, Inc.

SHEET  
 6



**CAUTION: NOTICE TO CONTRACTOR**  
 THE CONTRACTOR IS SPECIFICALLY CAUTIONED THAT THE LOCATION AND/OR ELEVATION OF EXISTING UTILITIES AS SHOWN ON THESE PLANS IS BASED ON RECORDS OF THE VARIOUS UTILITY COMPANIES AND, WHERE POSSIBLE, MEASUREMENTS TAKEN IN THE FIELD. THE INFORMATION IS NOT TO BE RELIED ON AS BEING EXACT OR COMPLETE. THE CONTRACTOR SHALL CALL UTILITY NOTIFICATION CENTER OF COLORADO (UNCC) AT 1-800-922-1987 OR DIAL 811 FOR UTILITY LOCATES 48 HOURS PRIOR TO ANY EXCAVATION WORK. IT SHALL BE THE RESPONSIBILITY OF THE CONTRACTOR TO RELOCATE ALL EXISTING UTILITIES WHICH CONFLICT WITH THE PROPOSED IMPROVEMENTS SHOWN ON THE PLANS.



Surface Roughening (SR) EC-1

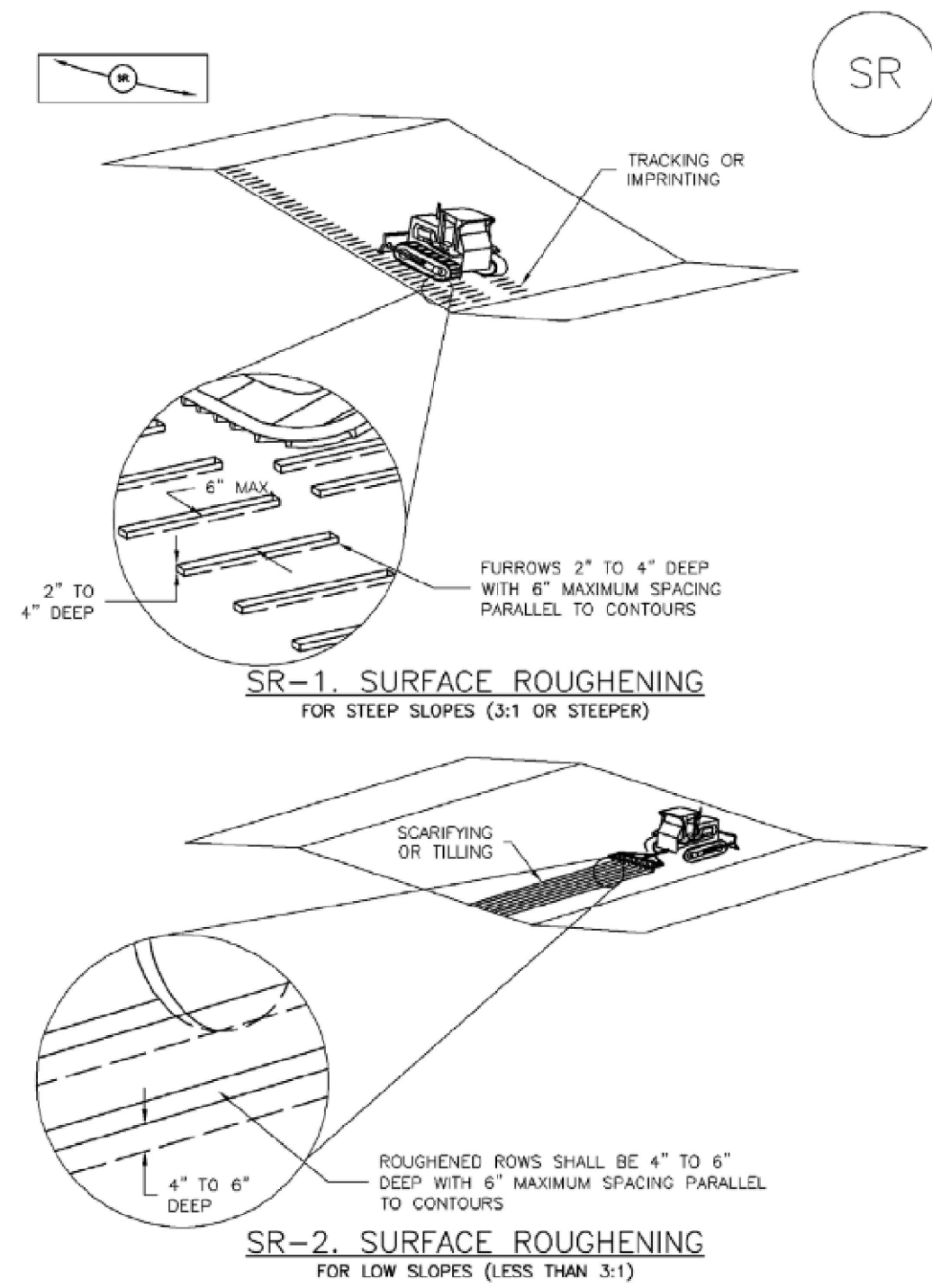

November 2010 Urban Drainage and Flood Control District Urban Storm Drainage Criteria Manual Volume 3 SR-3

Concrete Washout Area (CWA) MM-1

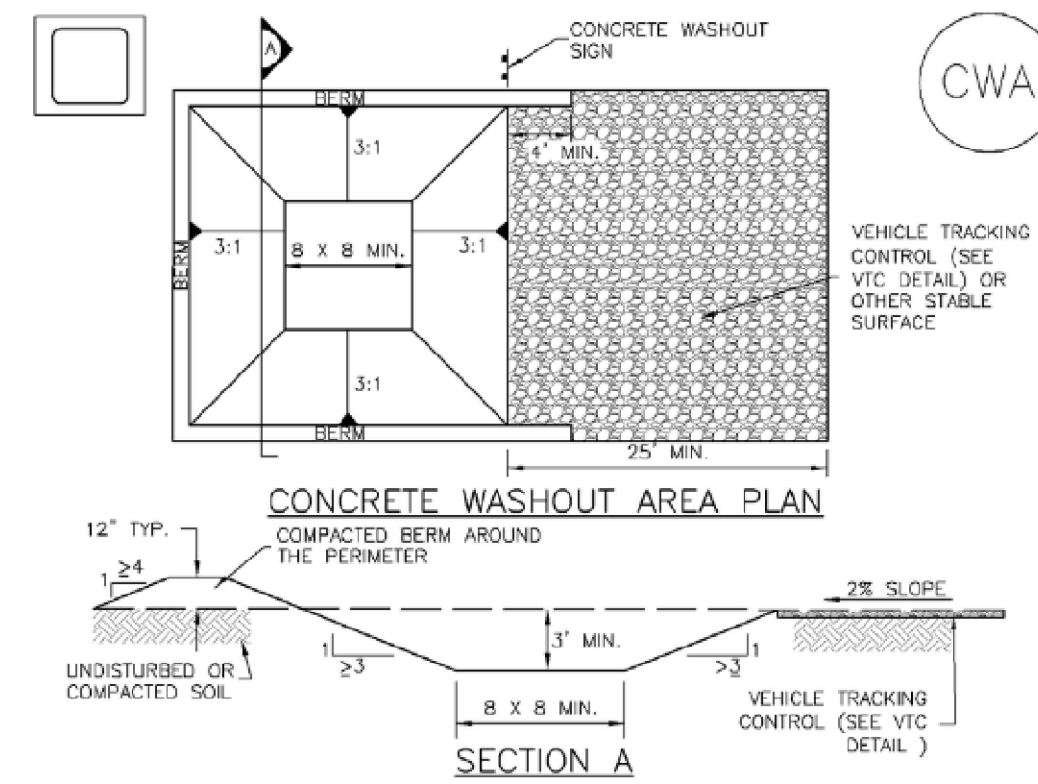

CWA-1. CONCRETE WASHOUT AREA CWA INSTALLATION NOTES 1. SEE PLAN VIEW FOR -CWA INSTALLATION LOCATION. 2. DO NOT LOCATE AN UNLINED CWA WITHIN 400' OF ANY NATURAL DRAINAGE PATHWAY OR WATERBODY...

November 2010 Urban Drainage and Flood Control District Urban Storm Drainage Criteria Manual Volume 3 CWA-3

Concrete Washout Area (CWA) MM-1

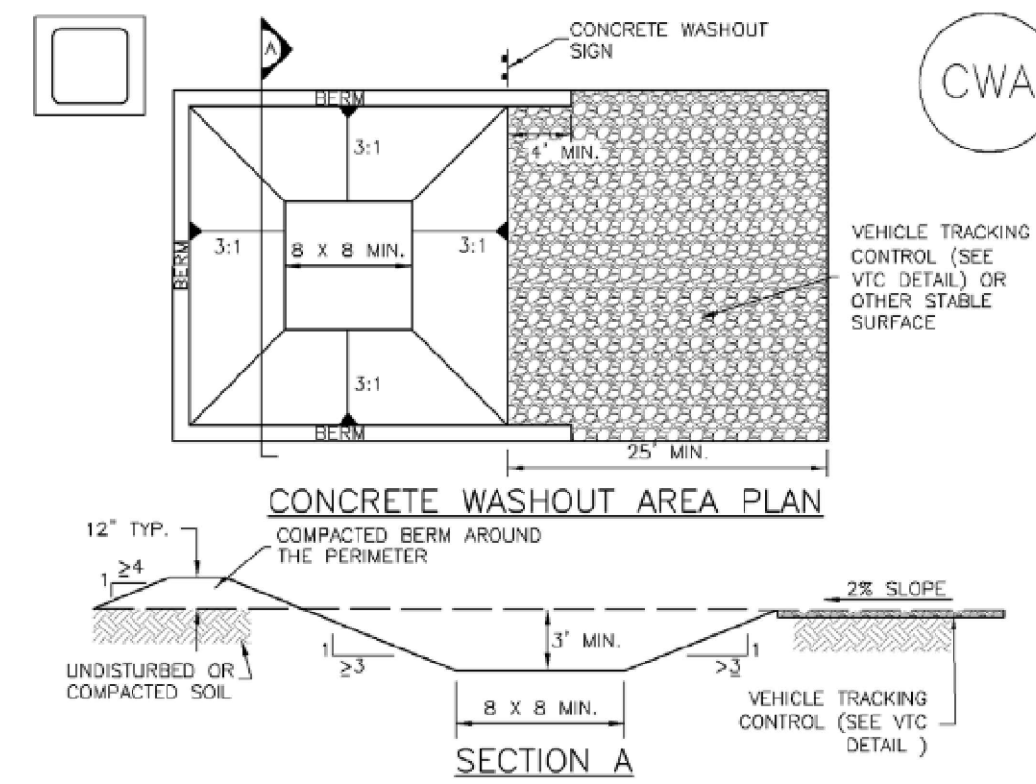

CWA-1. CONCRETE WASHOUT AREA CWA INSTALLATION NOTES 1. SEE PLAN VIEW FOR -CWA INSTALLATION LOCATION. 2. DO NOT LOCATE AN UNLINED CWA WITHIN 400' OF ANY NATURAL DRAINAGE PATHWAY OR WATERBODY...

November 2010 Urban Drainage and Flood Control District Urban Storm Drainage Criteria Manual Volume 3 CWA-3

Vehicle Tracking Control (VTC) SM-4

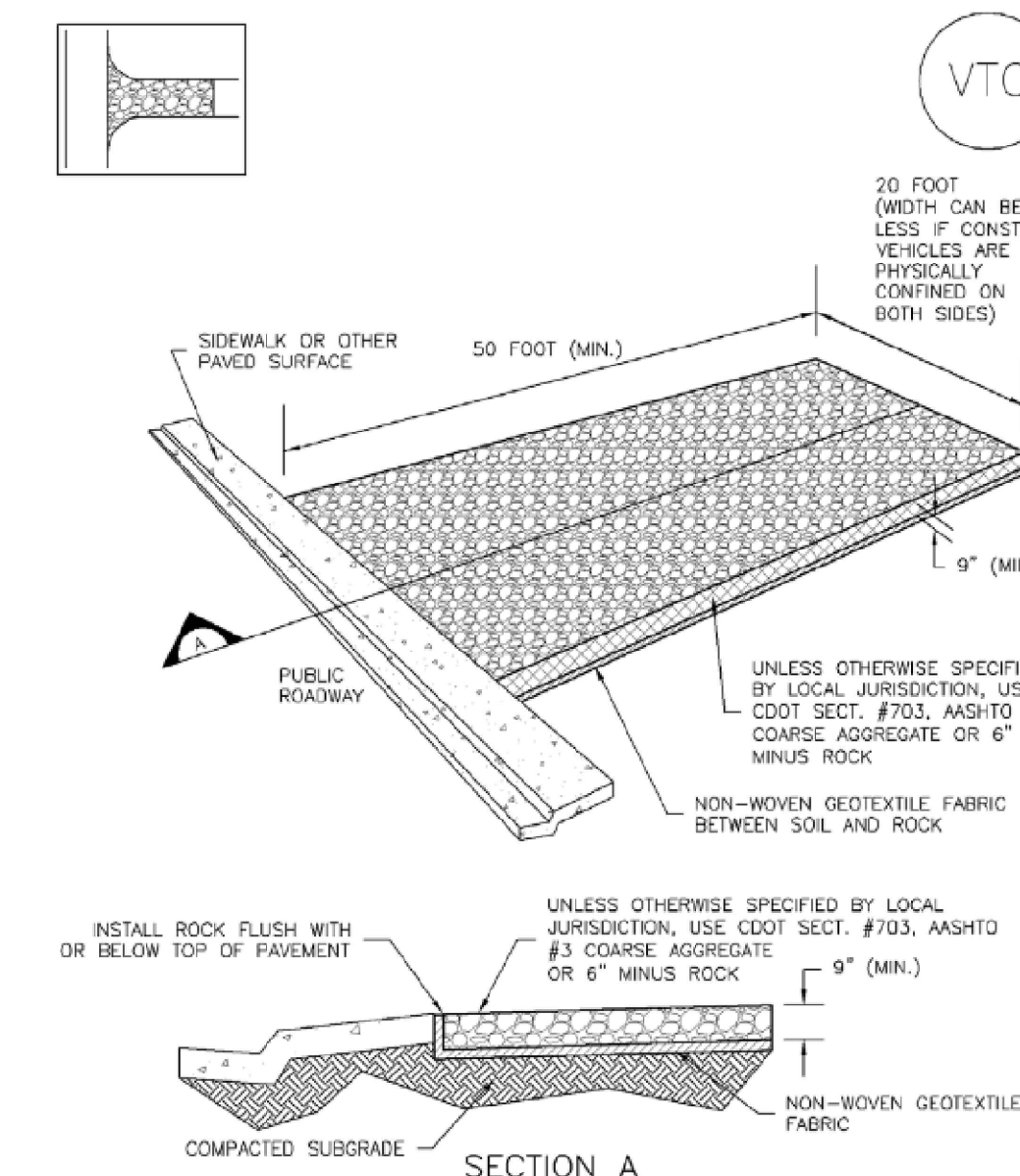

VTC-1. AGGREGATE VEHICLE TRACKING CONTROL

November 2010 Urban Drainage and Flood Control District Urban Storm Drainage Criteria Manual Volume 3 VTC-3

Stabilized Staging Area (SSA) SM-6

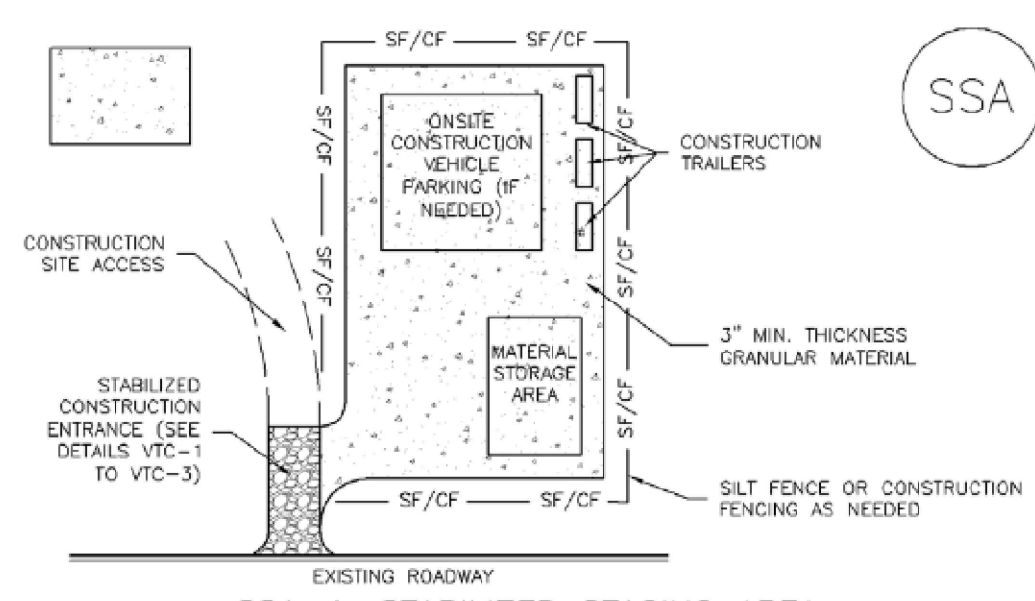

SSA-1. STABILIZED STAGING AREA STABILIZED STAGING AREA INSTALLATION NOTES 1. SEE PLAN VIEW FOR -LOCATION OF STAGING AREA(S). -CONTRACTOR MAY ADJUST LOCATION AND SIZE OF STAGING AREA WITH APPROVAL FROM THE LOCAL JURISDICTION.

November 2010 Urban Drainage and Flood Control District Urban Storm Drainage Criteria Manual Volume 3 SSA-3

Rock Sock (RS) SC-5

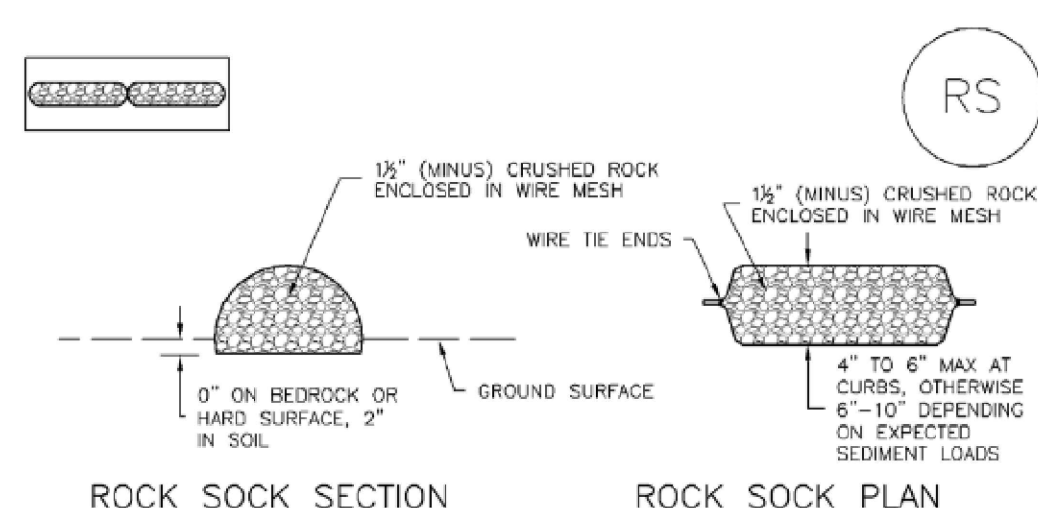

RS-1. ROCK SOCK PERIMETER CONTROL ROCK SOCK SECTION ROCK SOCK PLAN ROCK SOCK JOINTING GRADATION TABLE 1. SEE PLAN VIEW FOR -LOCATION(S) OF ROCK SOCKS.

November 2010 Urban Drainage and Flood Control District Urban Storm Drainage Criteria Manual Volume 3 RS-2

Construction Fence (CF) SM-3

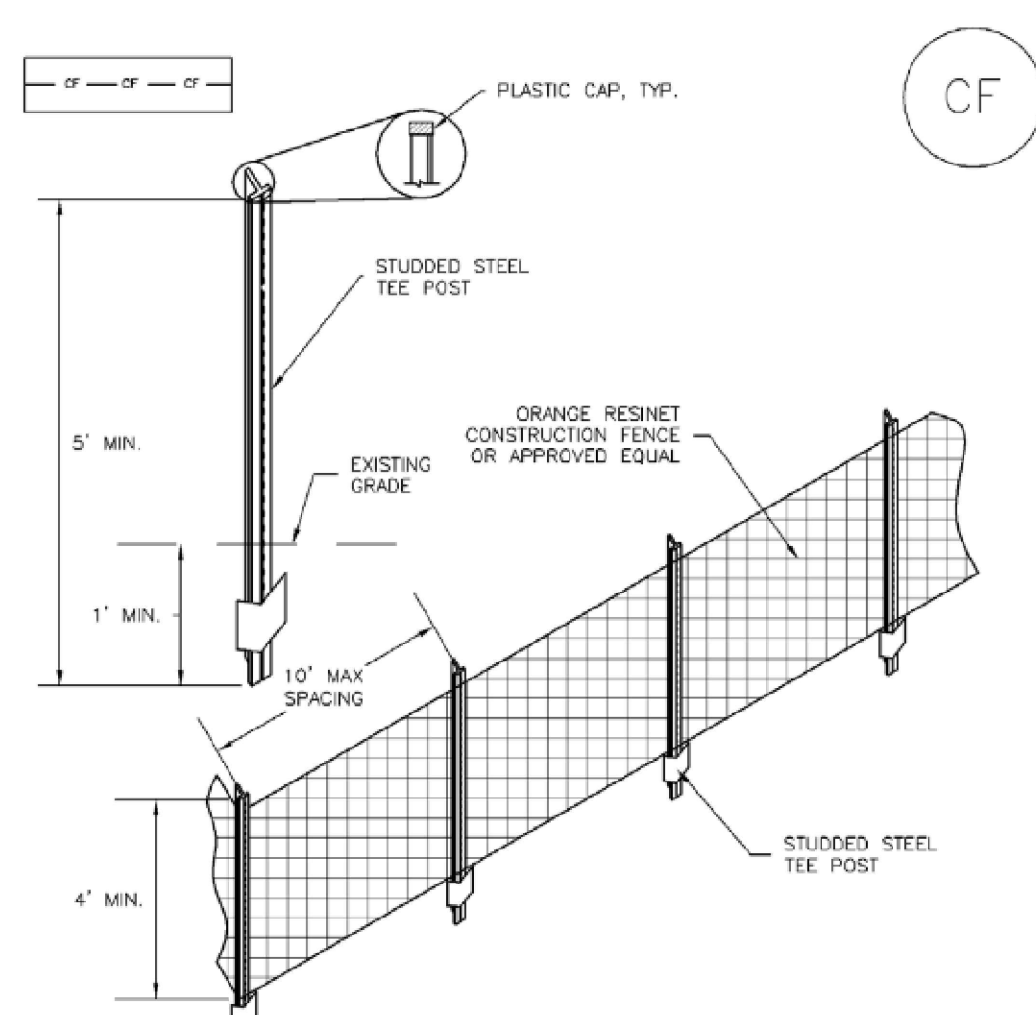

CF-1. PLASTIC MESH CONSTRUCTION FENCE CONSTRUCTION FENCE INSTALLATION NOTES 1. SEE PLAN VIEW FOR -LOCATION OF CONSTRUCTION FENCE.

November 2010 Urban Drainage and Flood Control District Urban Storm Drainage Criteria Manual Volume 3 CF-2

Silt Fence (SF) SC-1

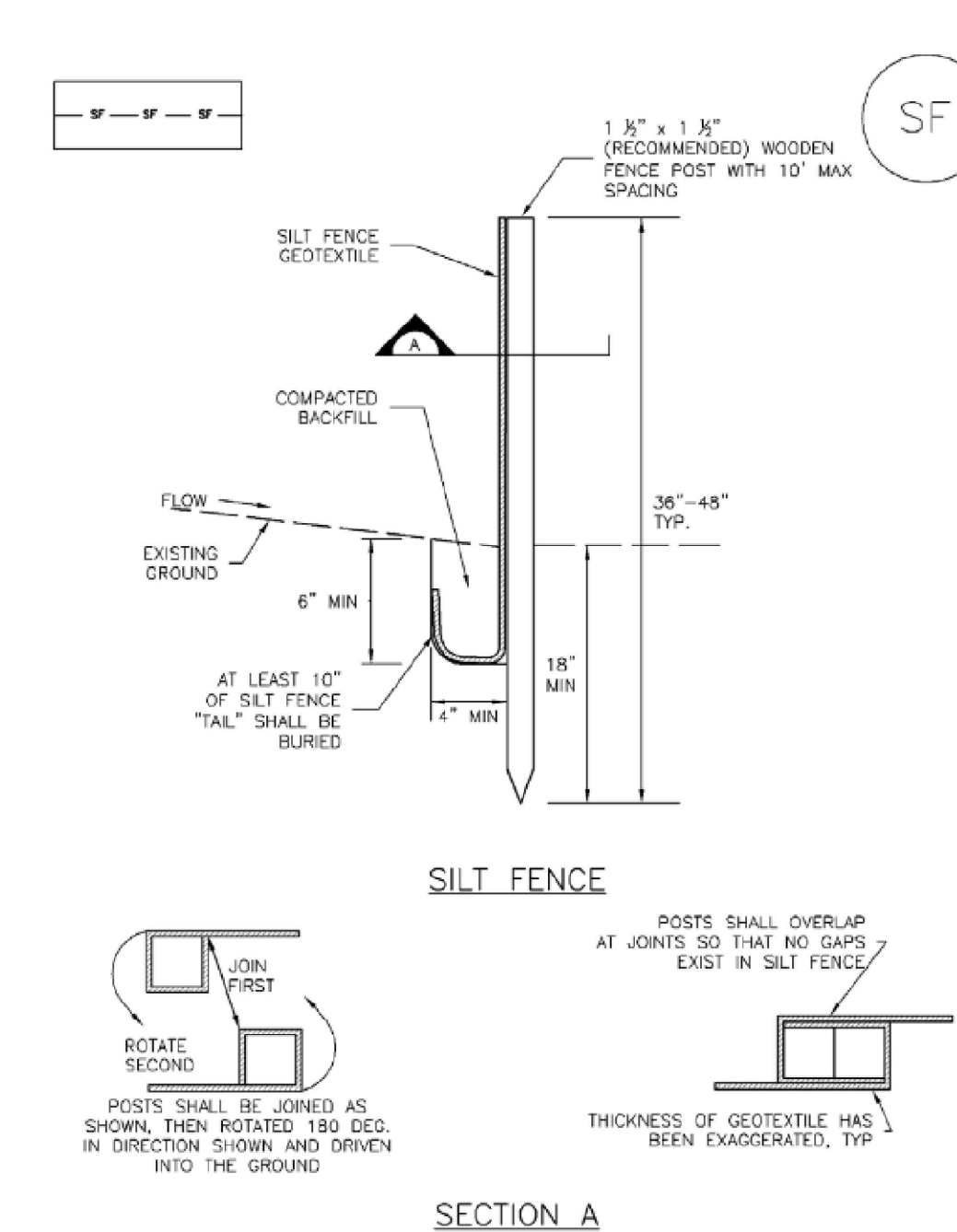

SF-1. SILT FENCE

November 2010 Urban Drainage and Flood Control District Urban Storm Drainage Criteria Manual Volume 3 SF-3

CAUTION: NOTICE TO CONTRACTOR THE CONTRACTOR IS SPECIFICALLY CAUTIONED THAT THE LOCATION AND/OR ELEVATION OF EXISTING UTILITIES AS SHOWN ON THESE PLANS IS BASED ON RECORDS OF THE VARIOUS UTILITY COMPANIES...



User: RODGERS, RACHAEL Date: 10/16/2023 12:48 PM Path: K:\DEN\_WATERRESOURCES\196766000\_PBNH EQUIPMENT STORAGE FACILITY SDF CAD\PLANS\SSA\EROSION CONTROL DETAILS.DWG

Table with columns for DATE and DESCRIPTION.

Kimley Horn logo and contact information: 6200 South Syracuse Way, Suite 100, Greenwood Village, CO 80111 | Tel. No. (303) 728-2300

EROSION CONTROL DETAILS SITE DEVELOPMENT PLAN FOR THE EQUIPMENT STORAGE FACILITY EL PASO COUNTY, COLORADO

DRAWN BY: JAH DESIGNED BY: RKR CHECKED BY: ATM DATE: 06/30/2023 SCALE: AS SHOWN

PRELIMINARY FOR REVIEW ONLY NOT FOR CONSTRUCTION Kimley Horn logo