

Date: 7/19/2023 5:48 PM User: RODGERS, RACHAEL

Path: K:\DEN_WATERRESOURCES\196766000_P8HND EQUIPMENT STORAGE FACILITY SDP CAD\PLANSHEETS\6_ELEVATIONS.DWG

This document, together with the scope and design presented herein, is an instrument of service, as an instrument of service, as intended only for the specific purpose and client for which it was prepared. Release of any improper reference of this document without written authorization by Kimley-Horn and Associates, Inc. shall be without liability to Kimley-Horn and Associates, Inc.

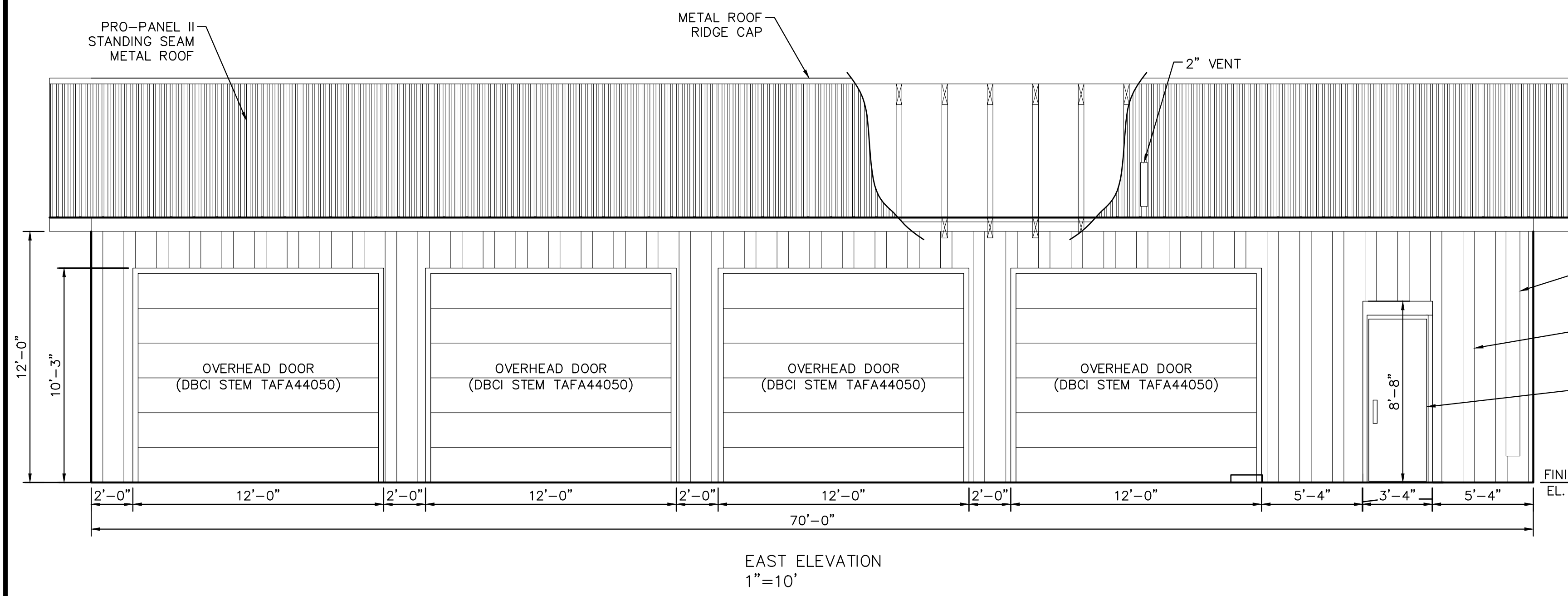

EAST ELEVATION
1"=10'

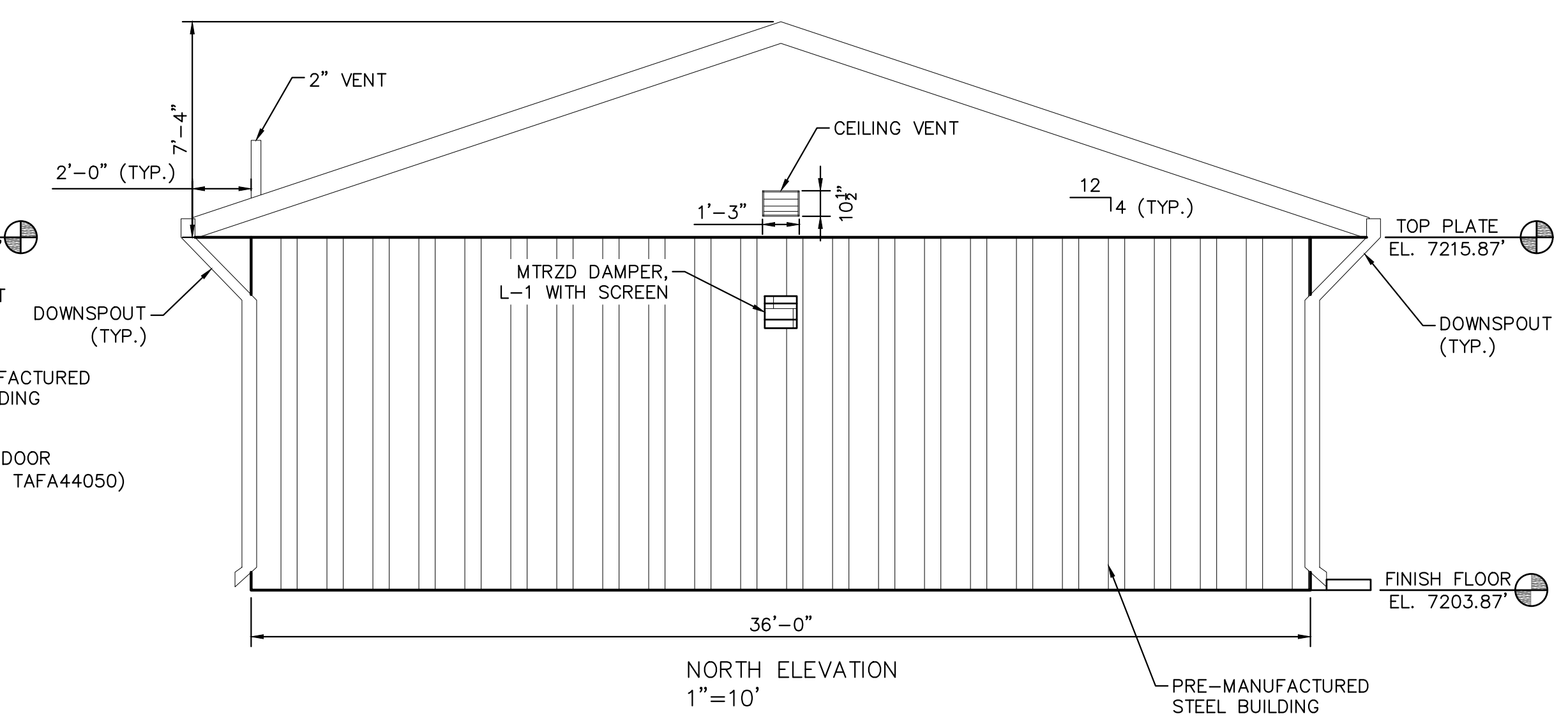

NORTH ELEVATION
1"=10'

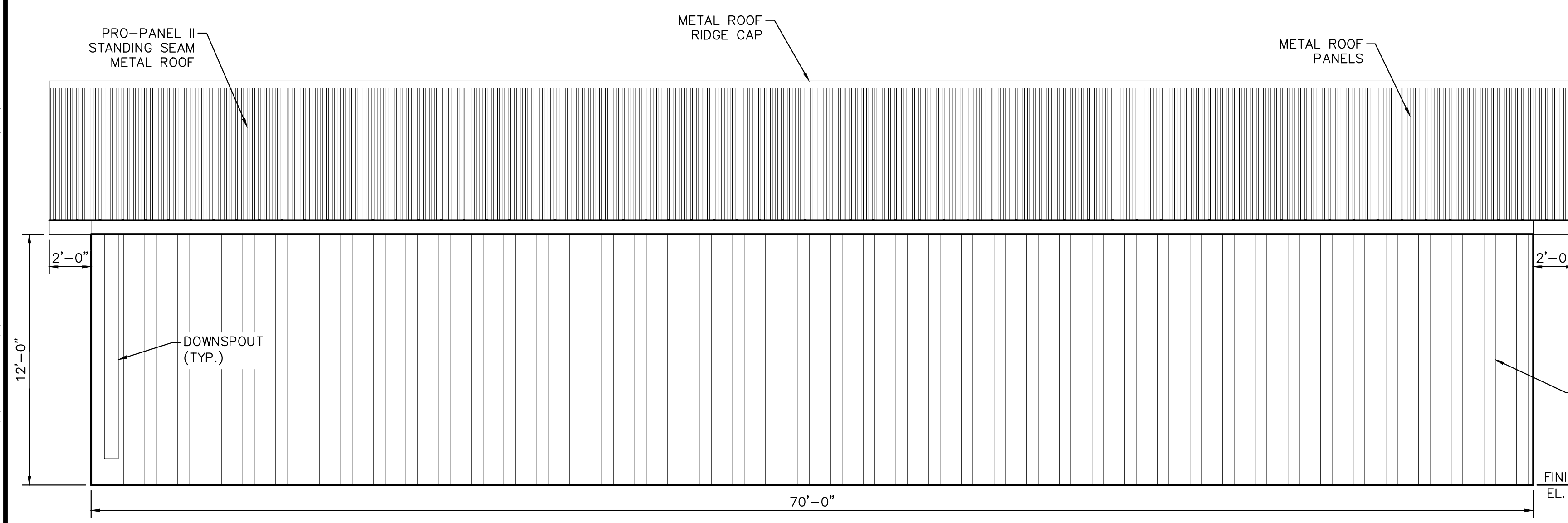

WEST ELEVATION
1"=10'

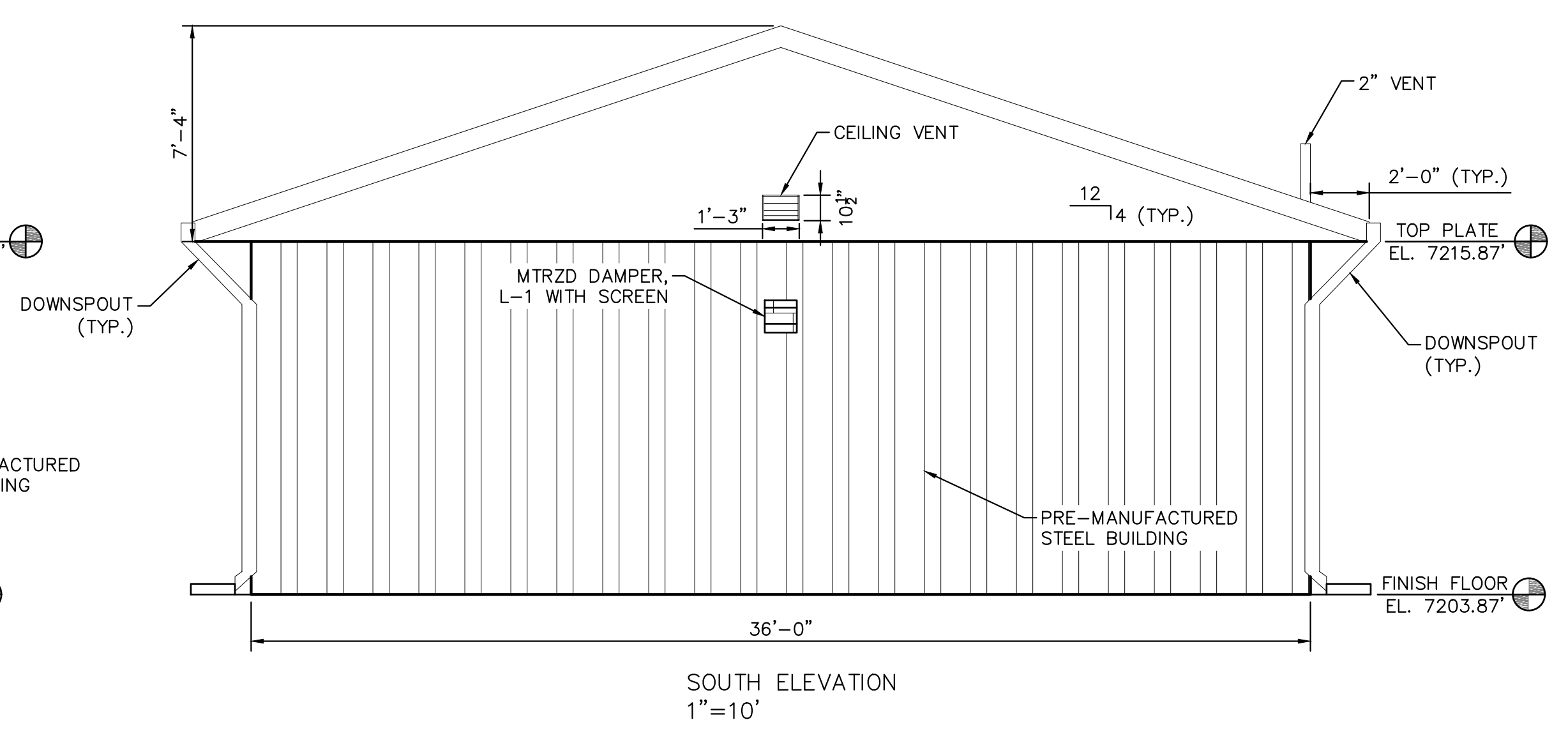

SOUTH ELEVATION
1"=10'

DESCRIPTION

DATE

EXTERIOR ELEVATIONS

SITE DEVELOPMENT PLAN FOR THE
EQUIPMENT STORAGE FACILITY
EL PASO COUNTY, COLORADO

DRAWN BY: JHJ
DESIGNED BY: RKR
CHECKED BY: ATM
PROJECT No.: 196766000

SCALE: AS SHOWN

PRELIMINARY
FOR REVIEW ONLY
NOT FOR
CONSTRUCTION
Kimley-Horn
Kimley-Horn and Associates, Inc.

SHEET
6

Kimley-Horn
6200 South Syracuse Way, Suite 400 | Greenwood Village, CO 80111 | Tel. No. (303) 228-2300



CAUTION: NOTICE TO CONTRACTOR
THE CONTRACTOR IS SPECIFICALLY CAUTIONED THAT THE LOCATION AND/OR ELEVATION OF EXISTING UTILITIES AS SHOWN ON THESE PLANS IS BASED ON RECORDS OF THE VARIOUS UTILITY COMPANIES AND, WHERE POSSIBLE, MEASUREMENTS TAKEN IN THE FIELD. THE INFORMATION IS NOT TO BE RELIED ON AS BEING EXACT OR COMPLETE. THE CONTRACTOR SHALL CALL UTILITY NOTIFICATION CENTER OF COLORADO (UNCC) AT 1-800-922-1987 OR DIAL 811 FOR UTILITY LOCATES 48 HOURS PRIOR TO ANY EXCAVATION WORK. IT SHALL BE THE RESPONSIBILITY OF THE CONTRACTOR TO RELOCATE ALL EXISTING UTILITIES WHICH CONFLICT WITH THE PROPOSED IMPROVEMENTS SHOWN ON THE PLANS.