

REZONE MAP
A REZONE FROM PLANNED UNIT DEVELOPMENT (PUD) TO LIMITED INDUSTRIAL DISTRICT (I2)
160.76 ACRE MEADOWLAKE INDUSTRIAL PARK DEVELOPMENT
A PARCEL OF LAND LOCATED IN SECTION 9, TOWNSHIP 13, SOUTH
RANGE 64 WEST OF THE 6TH P.M., EL PASO COUNTY, COLORADO

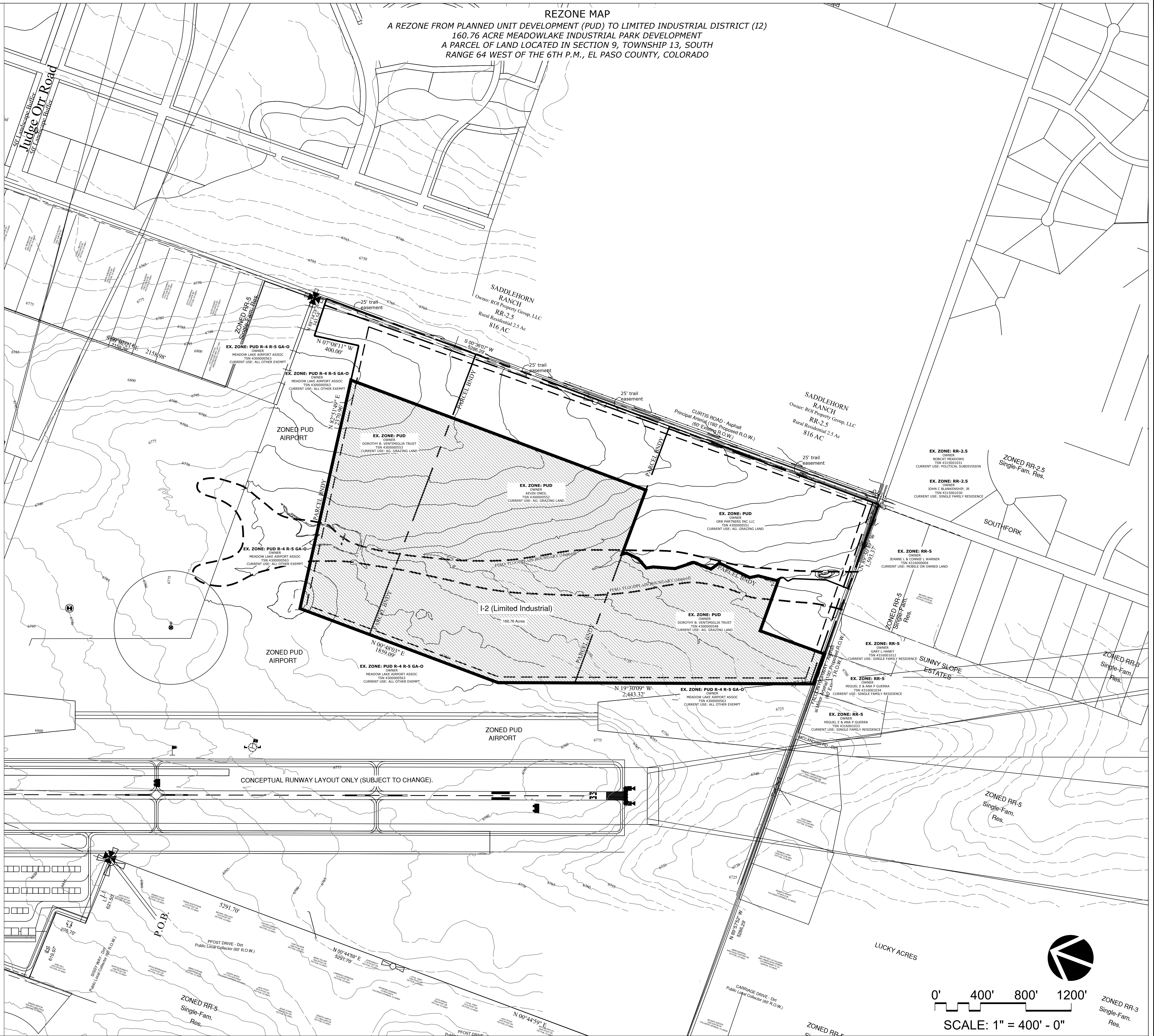

APPLICANT:

William Guman & Associates, Ltd.
 Planning and Landscape Architecture
 Attn: Bill Guman, RLA, ASLA
 731 North Weber Street, Ste. 10
 Colorado Springs, CO 80903
 (719) 633-9700

PREPARED BY:

William Guman & Associates, Ltd.
 Planning and Landscape Architecture
 Attn: Bill Guman, RLA, ASLA
 731 North Weber Street, Ste. 10
 Colorado Springs, CO 80903
 (719) 633-9700

Clark Land Surveying, Inc.

Land Surveyors
 Attn: Stewart L. Mapes, Jr., PLS
 177 S. Tiffany Drive, Unit 1
 Pueblo, CO 81007
 (719) 582-1270

LSC Transportation Consultants, Inc.

Traffic Consultant
 Attn: Jeff Holdman, P.E., P.T.O.E.
 545 East Pikes Peak Avenue, Ste. 210
 Colorado Springs, CO 80903
 (719) 633-2868

SITE DATA:

TSN: 430000553, 430000552, 430000548, 430000551

AREA TO BE REZONED: 160 Acres, plus or minus

EXISTING ZONING: Planned Unit Development PUD
 PROPOSED ZONING: Limited Industrial I2
 CURRENT USE: Agricultural Grazing Land
 PROPOSED USE: Light industrial and manufacturing activities, which are generally clean, quiet and free from objectionable or dangerous nuisance or hazard.

LEGAL DESCRIPTION:

INDUSTRIAL DISTRICT DESCRIPTION:

A portion of the East Half of Section 9, Township 13 South, Range 64 West, of the 6th P.M. El Paso County, State of Colorado, being more particularly described as follows:

COMMENCING at the Northwest corner of said Section 9; thence, along the east line of said Section 9, 500' S15°52'W (Bearings are based on the east line of Section 9, Township 13 South, Range 64 West, of the 6th P.M. El Paso County, State of Colorado and bears S00°51'56"W), a distance of 65.63 feet; thence S88°46'21"W, a distance of 342.70 feet; thence S08°58'58"E, a distance of 400.00 feet; thence S82°58'18"W, a distance of 310.83 feet; to the **POINT OF BEGINNING**; thence S10°02'00"W, a distance of 6770.18 feet; thence N89°07'00"W, a distance of 601.85 feet, to a point on the centerline of an existing creek; thence continuing along said creek the following twelve (12) courses:

- S33°51'48"E, a distance of 40.73 feet;
- S08°10'37"W, a distance of 113.91 feet;
- S29°42'26"W, a distance of 106.54 feet;
- S28°28'10"E, a distance of 61.99 feet;
- S15°18'11"E, a distance of 191.48 feet;
- S37°41'46"E, a distance of 173.54 feet;
- S01°11'08"W, a distance of 163.55 feet;
- S57°14'06"E, a distance of 90.36 feet;
- S05°53'35"W, a distance of 297.28 feet;
- S30°53'49"E, a distance of 75.32 feet;
- S00°08'39"E, a distance of 167.78 feet;
- S48°00'12"E, a distance of 19.91 feet;

thence, leaving said centerline, N89°42'02"W, a distance of 480.21 feet;

thence S00°17'54"W, a distance of 600.20 feet, to a point on the south line of said Section 9;

thence along said south line, N88°42'26"W, a distance of 110.54 feet; thence N31°53'02"W, a distance of 372.34 feet; thence N19°21'58"W, a distance of 2443.32 feet; thence N00°50'16"E, a distance of 1859.09 feet; thence N83°00'18"E, a distance of 2080.13 feet to the **POINT OF BEGINNING**;

Containing 7,002,935 Sq. Ft. or 160.765 acres, more or less.

ADJACENT PROPERTY OWNERS:

OWNER OF RECORD / STREET ADDRESS	ASSESSOR'S TSN
Warner, Jeanne L & Connie L 6480 Curtis Road, Peyton, CO 80831 4316000904	
Haney, Gary L 14580 Falcon Hwy, Peyton, CO 80831 4316001012	
Guerra, Miguel E & Ana P 14510 Falcon Hwy, Peyton, CO 80831 4316001034	
Guerra, Miguel E & Ana P 14460 Falcon Hwy, Peyton, CO 80831 4316001033	
Meadow Lake Airport Assoc. 13625 Judge Orr Road, Peyton, CO 80831 4300000563	
ROI Property Group, LLC 2585 Ripston Street, Napa, CA 94558 4300000541	
ROI Property Group, LLC 6 Dickerson Lane, Napa, CA 94558 4300000542	
Reynolds, Faye 6624 Masters Road, Rancho, TX 75778 4300000550	
Bobcat Meadows 6434 Southfork Drive, Peyton, CO 80831 4315001031	
Blankenship, John C, Jr. 6424 Southfork Drive, Peyton, CO 80831 4315001030	

VICINITY MAP (NTS):

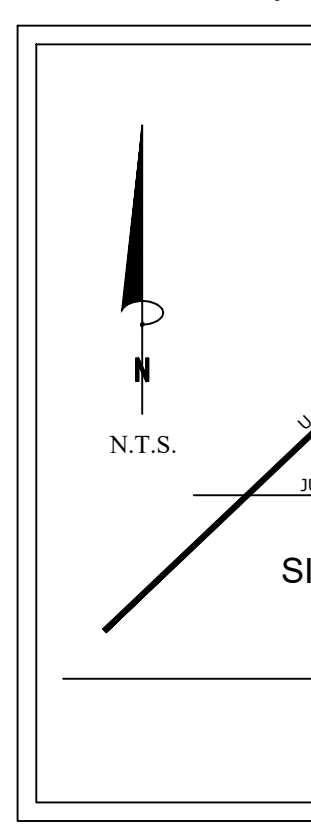

William Guman & Associates, Ltd.
 LIBERAL PLANNING | COMMUNITY DESIGN |
 LANDSCAPE ARCHITECTURE
 731 North Weber Street
 Colorado Springs, CO 80903
 (719) 633-9700
 www.GumanLtd.com
 bill@guman.net

THIS DRAWING IS AN INSTRUMENT OF SERVICE AND AS SUCH REMAINS THE EXCLUSIVE PROPERTY OF WILLIAM GUMAN & ASSOCIATES, LTD. NO PART OF THIS DRAWING WAS PREPARED, REPRODUCED, COPIED, REPRODUCED OR TRANSMITTED IN ANY FORM OR BY ANY MEANS, WITHOUT THE WRITTEN PERMISSION OF WILLIAM GUMAN & ASSOCIATES, LTD. ANY REPRODUCTION OR TRANSMISSION OF THIS DRAWING WITHOUT THE WRITTEN PERMISSION OF WILLIAM GUMAN & ASSOCIATES, LTD. IS PROHIBITED.

THIS DRAWING IS QUANTITATIVE IN THE EVENT OF A CONFLICT ALL QUANTITIES THAT CAN BE DETERMINED FROM THIS DRAWING SHALL PREVAIL OVER ANY QUANTITIES STATED OR IMPLIED QUANTITIES FIELD CHANGES MADE WITHOUT THE APPROVAL BY THE ENGINEER OF RECORD OR ARCHITECT OF RECORD IN DELAY OF FINAL ACCEPTANCE AND/OR ISSUANCE OF CERTIFICATE OF OCCUPANCY WHERE APPLICABLE.

ONLY THIS DRAWING BEARING THE OFFICIAL STAMP OF THE LICENSED LANDSCAPE ARCHITECT IN THE STATE OF COLORADO ARE VALID FOR CONSTRUCTION PURPOSES.

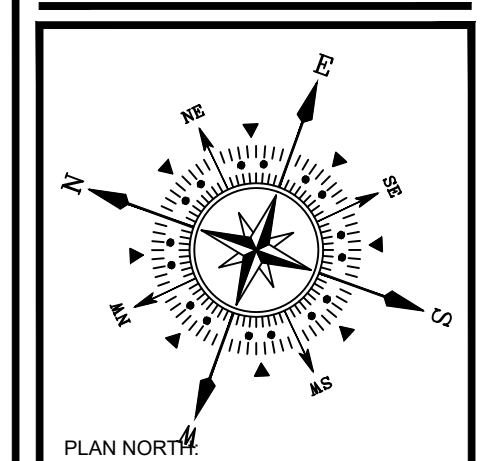

MEADOWLAKE INDUSTRIAL PARK
CURTIS ROAD
PEYTON, CO 80831

PROJECT NAME: MEADOWLAKE INDUSTRIAL PARK
 PROJECT ADDRESS: CURTIS ROAD, PEYTON, CO 80831
 PROJECT DESCRIPTION: RZ/PUD TO I2-LIMITED INDUSTRIAL

DATE: 03/02/2020
 DESIGNED: WFG
 CHECKED: GEM

REVISIONS:	DATE:	BY:	DESCRIPTION:
	6/4/20	GEM	REVISED TEXT PER INITIAL REVIEW

NOTES:

PLAN SCALE: 1" = 400' (OR AS NOTED ON PLAN)

SHEET TITLE: **COVER SHEET**

SHEET NO: **1**
 1 of 2 SHEETS

FILE NO: **FILE#**

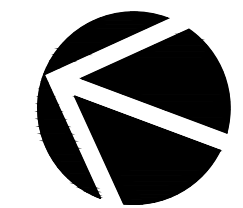
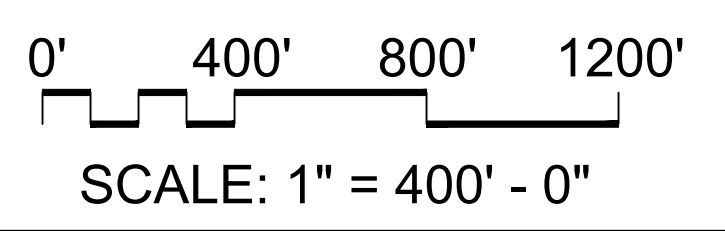

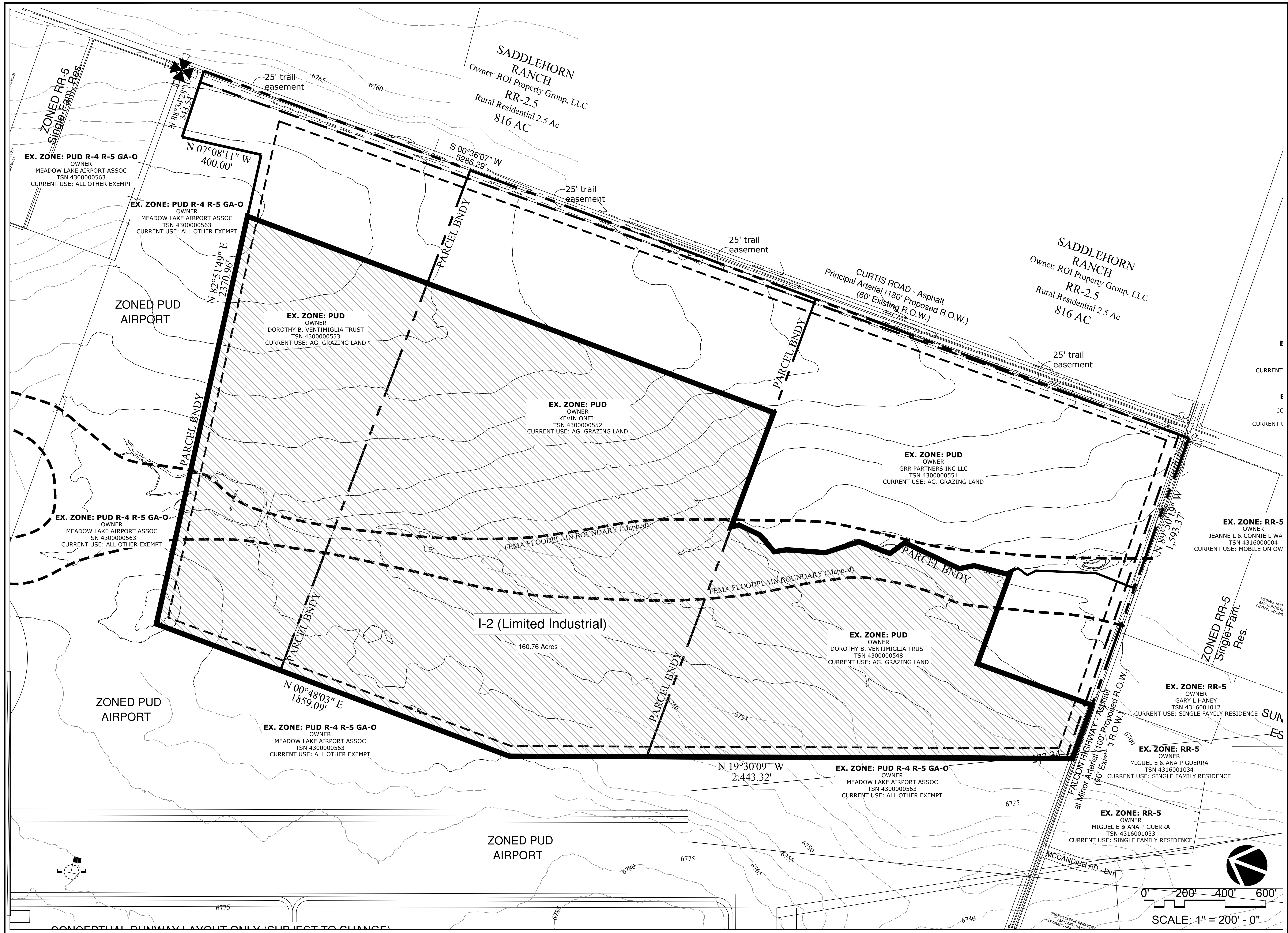

William Guman & Associates, Ltd.
 LANDSCAPE ARCHITECTURE
 731 North Weber Street
 Colorado Springs, CO 80903
 (719) 633-9700
 www.GumanLtd.com
 bill@guman.net

THIS DRAWING IS AN INSTRUMENT OF SERVICE AND AS SUCH REMAINS THE EXCLUSIVE PROPERTY OF WILLIAM GUMAN & ASSOCIATES, LTD. NO PART OF THIS DRAWING IS TO BE REPRODUCED OR TRANSMITTED IN ANY FORM OR BY ANY MEANS, ELECTRONIC OR MECHANICAL, WITHOUT THE WRITTEN PERMISSION OF WILLIAM GUMAN & ASSOCIATES, LTD. UNAUTHORIZED USE OF THIS DRAWING WITHOUT THE WRITTEN PERMISSION OF WILLIAM GUMAN & ASSOCIATES, LTD. IS PROHIBITED.

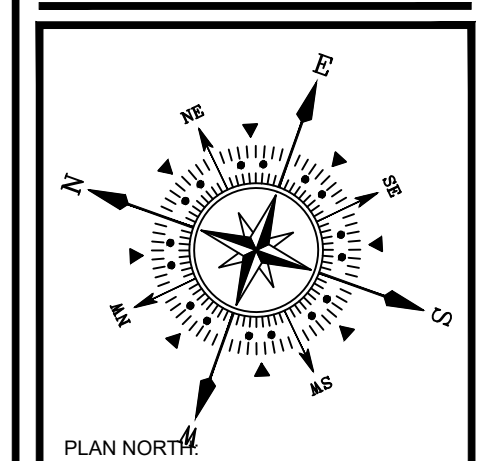

PROJECT NAME: MEADOWLAKE INDUSTRIAL PARK
PROJECT ADDRESS: CURTIS ROAD PEYTON, CO 80831
PROJECT DESCRIPTION: RZ/PIUD TO I2-LIMITED INDUSTRIAL

DATE: 03/02/2020
DESIGNED BY: WFG
CHECKED BY: GEM

REVISIONS:	DATE:	BY:	DESCRIPTION:
1	03/02/20	GEM	REVISED TEXT PER INITIAL REVIEW

NOTES:

PLAN SCALE: 1" = 200' (OR AS NOTED ON PLAN)

SHEET TITLE:
LIMITED INDUSTRIAL

SHEET NO.:
2
2 OF 2 SHEETS

FILE NO.: FILE#