

[illegible]

FILE NO. FILE#

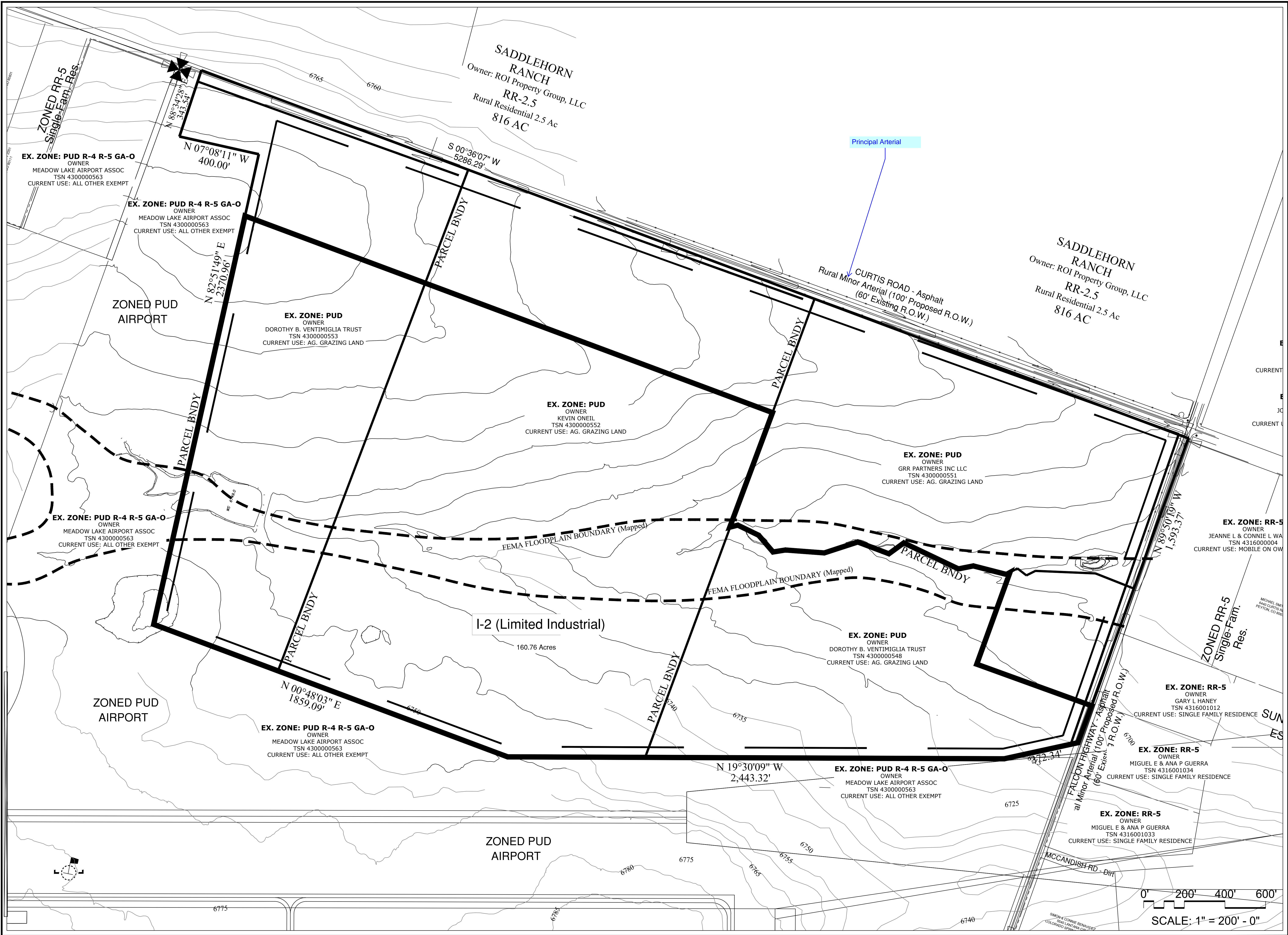



William Guman  
& Associates, Ltd.  
LANDSCAPE ARCHITECTURE  
731 North Weber Street  
Colorado Springs, CO 80903  
(719) 633-9700  
www.GumanLtd.com  
bill@guman.net

THIS DRAWING IS AN INSTRUMENT OF SERVICE AND AS SUCH REMAINS THE EXCLUSIVE PROPERTY OF WILLIAM GUMAN & ASSOCIATES, LTD. NO PART OF THIS DRAWING IS TO BE REPRODUCED OR TRANSMITTED IN ANY FORM OR BY ANY MEANS, ELECTRONIC OR MECHANICAL, WITHOUT THE WRITTEN PERMISSION OF WILLIAM GUMAN & ASSOCIATES, LTD. ANY VIOLATION OF THIS POLICY WILL BE PROSECUTED TO THE FULL EXTENT OF THE LAW.

THIS DRAWING IS SHOWN IN THE EVENT OF A CONFLICT, ALL QUANTITIES THAT CAN BE DETERMINED FROM THIS DRAWING SHALL PREVAIL OVER ANY QUANTITIES STATED ON ANY OTHER DRAWING. FIELD CHANGES MADE WITHOUT PRIOR APPROVAL BY RECORDING AGENCY OF THE RECORD DRAWING WILL RESULT IN DELAY OF FINAL ACCEPTANCE AND/OR ISSUANCE OF CERTIFICATE OF OCCUPANCY WHERE APPLICABLE.

ONLY DRAWINGS BEARING THE OFFICIAL STAMP OF THE LICENSED LANDSCAPE ARCHITECT IN THE STATE OF COLORADO ARE VALID FOR CONSTRUCTION PURPOSES.

PLAN NORTH:

PROJECT NAME: MEADOWLAKE INDUSTRIAL PARK

PROJECT ADDRESS: CURTIS ROAD PEYTON, CO 80831

PROJECT DESCRIPTION: RZ/PUD TO I2-LIMITED INDUSTRIAL

DATE:	03/02/2020
DESIGNED:	WFG
CHECKED:	GEN

REVISIONS:		
DATE:	BY:	DESCRIPTION:

PLAN SCALE: 1" = 200' (OR AS NOTED ON PLAN)

SHEET TITLE: LIMITED INDUSTRIAL

SHEET NO. 1 OF 2 SHEETS

FILE NO. FILE#