



# SUPER STAR CAR WASH

---

Meadowbrook Parkway, Colorado Springs, CO 80915

**5** YEAR  
WARRANTY  
**ALL** PARTS, LABOR  
& SIGNAGE

 **Signdealz**.com  
GREAT SIGNS AT GREAT PRICES

ME #: 62625

30' Pylon Sign: Double Sided

SIGN **A3**

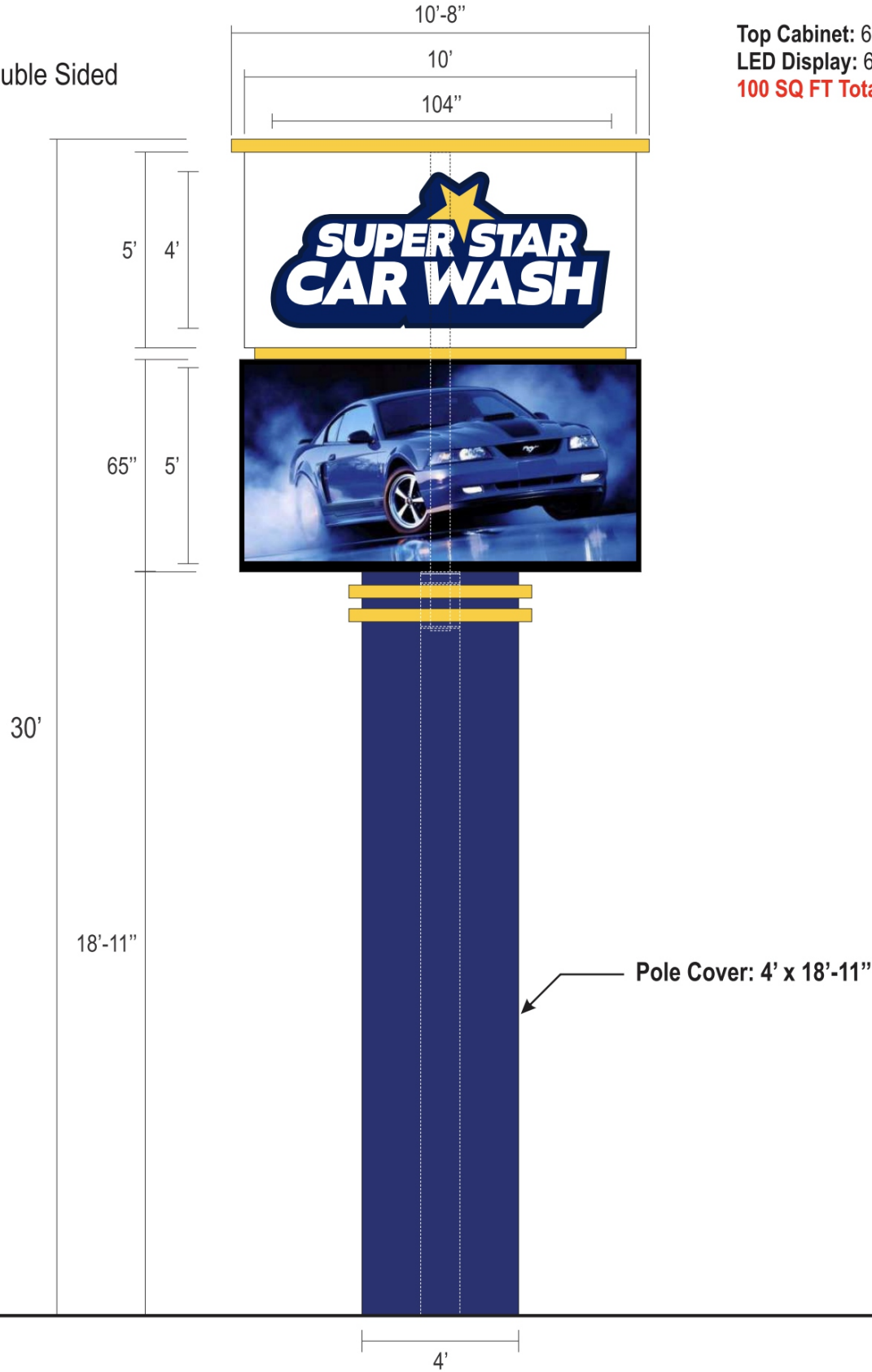

Top Cabinet: 60" x 120" = 50 SQ FT  
 LED Display: 60" x 120" = 50 SQ FT  
**100 SQ FT Total**

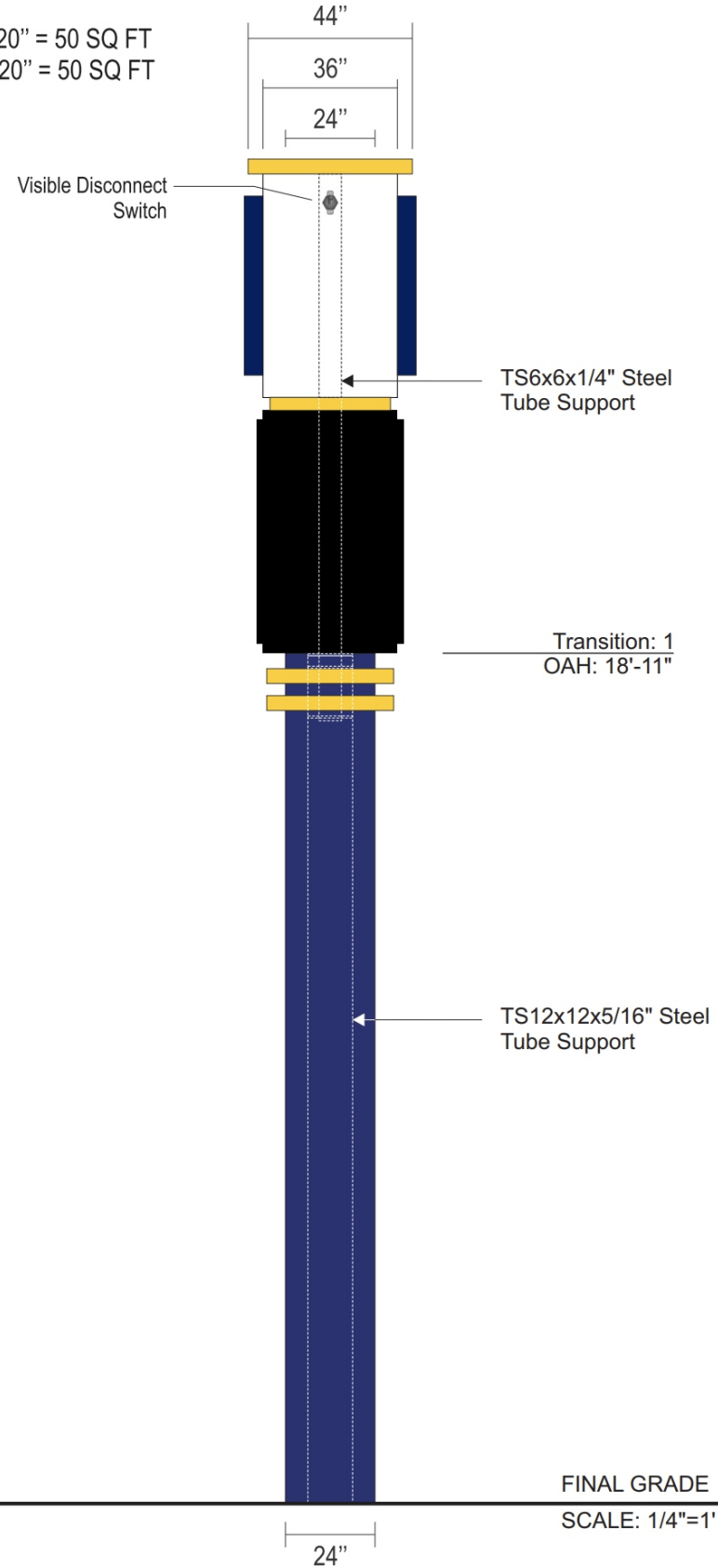

**Fabrication Specs**

4" Fabricated aluminum top cap painted PMS 116 C Yellow

Main ID sign cabinet to be 36" deep fabricated .125" aluminum, faces & returns painted white

Super Star Car Wash logo: **BL 48**

3/16" white acrylic faces with vinyl applied

3M European Blue 3630-137 #

3M Yellow 3630-015 #

2" aluminum retainer, painted Pantone 2757 C Blue #

5" deep .063" aluminum returns, painted Pantone 2757 C Blue #

3mm ACM or .125" aluminum backs

Internally illuminated with white LEDs

LED Display: Double sided full color RGB - **16MM**

Cabinet size: 65" x 123"

Visual area: 60" x 10'

.125" Aluminum filler between displays painted black

3.5" Fabricated aluminum accent reveal painted PMS 116 C Yellow

(x2) 4" Fabricated aluminum accents painted PMS 116 C Yellow

Base skirt to be fabricated .125" aluminum faces & filler painted PMS 2757 C blue



Electrical: Include Photocell, GC to make electrical connection

ID Cabinet Load: 2A at 120V, Power requirement: 120V / 20A dedicated circuit

LED Display, 16mm option: 30A at 120V, (2) Dedicated 120V / 20A circuits required



183 Edgewater Ct  
Mocksville, NC 27028

Structural Sign Design  
&  
Engineering Services

Ph: (281) 813-7439  
 Email: sean@signstructures.com  
 Web: www.signstructures.com

**SUPER STAR CAR WASH 23-115**

Address: MEADOWBROOK PKWY  
 City/State: COLORADO SPRINGS, CO

Client: SIGNDEALZ

ENGINEERING OF  
 VERTICAL SUPPORT AND  
 FOUNDATION ONLY.  
 NO CABINET ENGINEERING  
 PROVIDED OR IMPLIED.

Initial Drawing: \_\_\_\_\_ (62625) DS



The electronic seal appearing on this document was authorized by Sean M. McFarland, PE on August 17, 2023.

Date: 8-17-2023

Sheet #: 1 OF 2

NC Firm Registration: F-1136  
 Colorado License Number: 38348  
 Colorado Expiration Date: 10/31/23

ME #: 62625

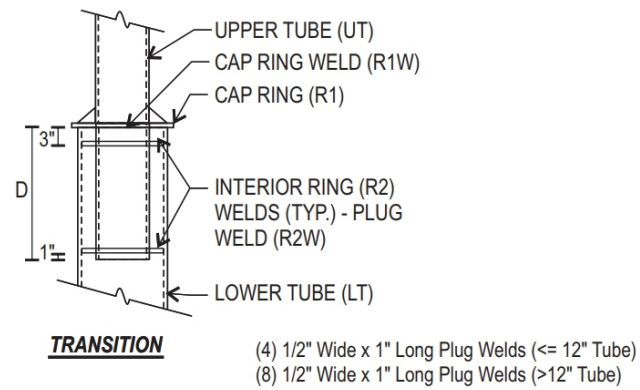

**TRANSITION TABLE**

#	UT	LT	D	R1	R1(SQ.)	R2	R2(SQ.)	R1W	R2W
1	6"	12"	1.50'	5/8"	13"	1/2"	11-1/8"	1/4"	1/4"

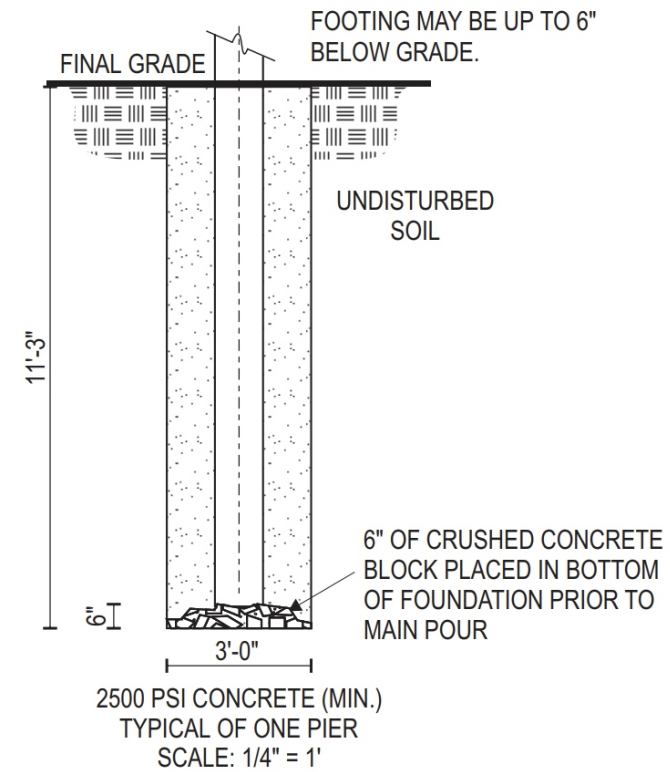

**McFarland Engineering**  
 183 Edgewater Ct  
 Mocksville, NC 27028  
 Structural Sign Design & Engineering Services

Ph: (281) 813-7439  
 Email: sean@signstructures.com  
 Web: www.signstructures.com

**SUPER STAR CAR WASH 23-115**  
 Address: MEADOWBROOK PKWY  
 City/State: COLORADO SPRINGS, CO  
 Client: SIGNDEALZ

ENGINEERING OF VERTICAL SUPPORT AND FOUNDATION ONLY.  
 NO CABINET ENGINEERING PROVIDED OR IMPLIED.

Initial Drawing: (62625) DS

---



---



---



---

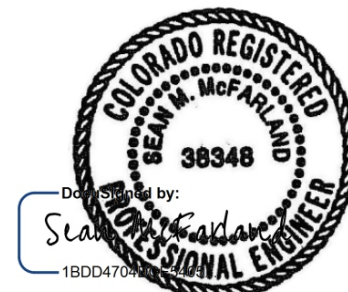

The electronic seal appearing on this document was authorized by Sean M. McFarland, PE on August 17, 2023.

Date: 8-17-2023  
 Sheet #: 2 OF 2

NC Firm Registration: F-1136  
 Colorado License Number: 38348  
 Colorado Expiration Date: 10/31/23

Site Plan: 30' Pylon Sign

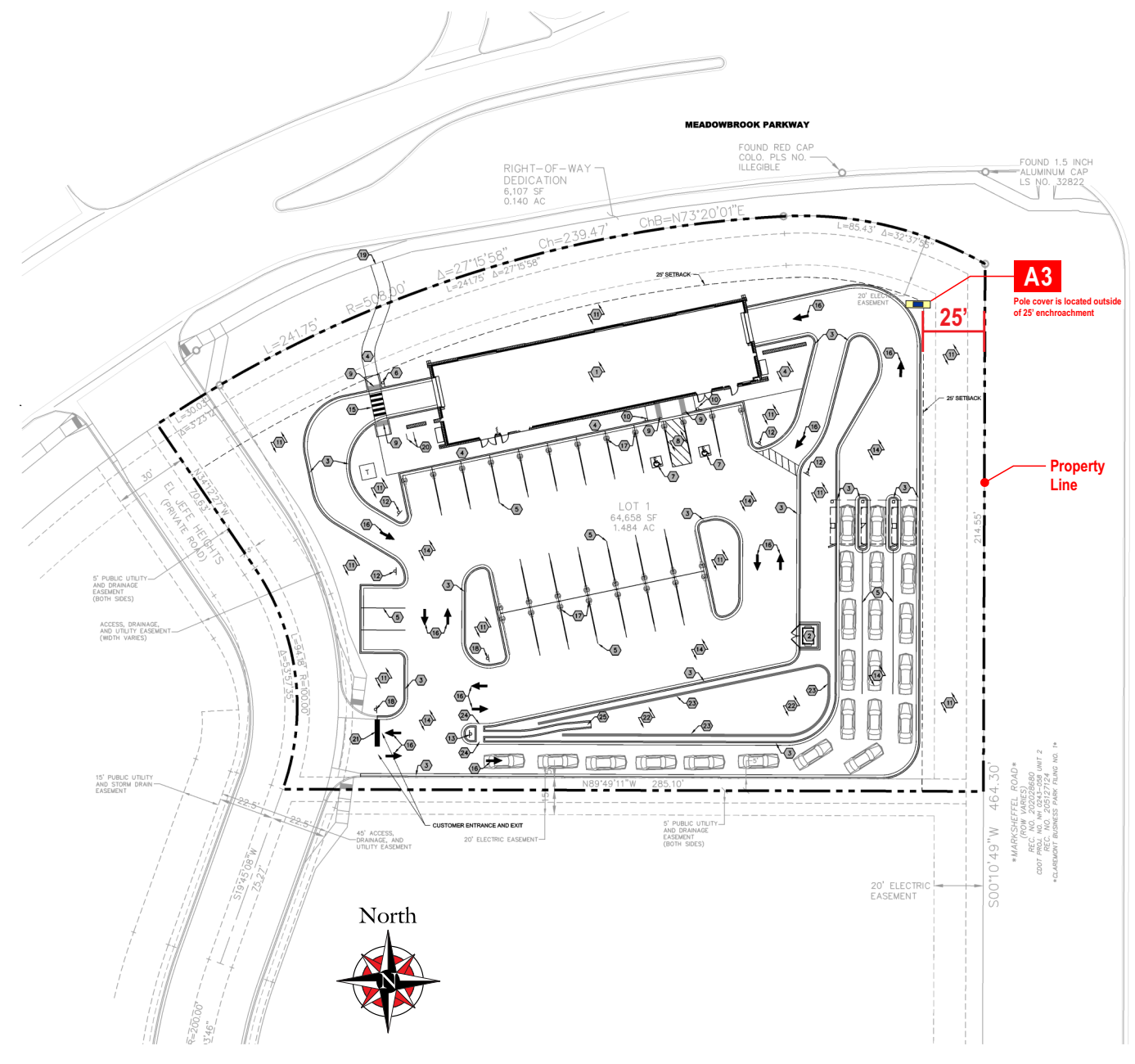

Scale: 1/64" = 1'

All other freestanding signs exceeding 6 feet in height shall be setback a minimum of 10 feet from a lot, parcel, or tract line

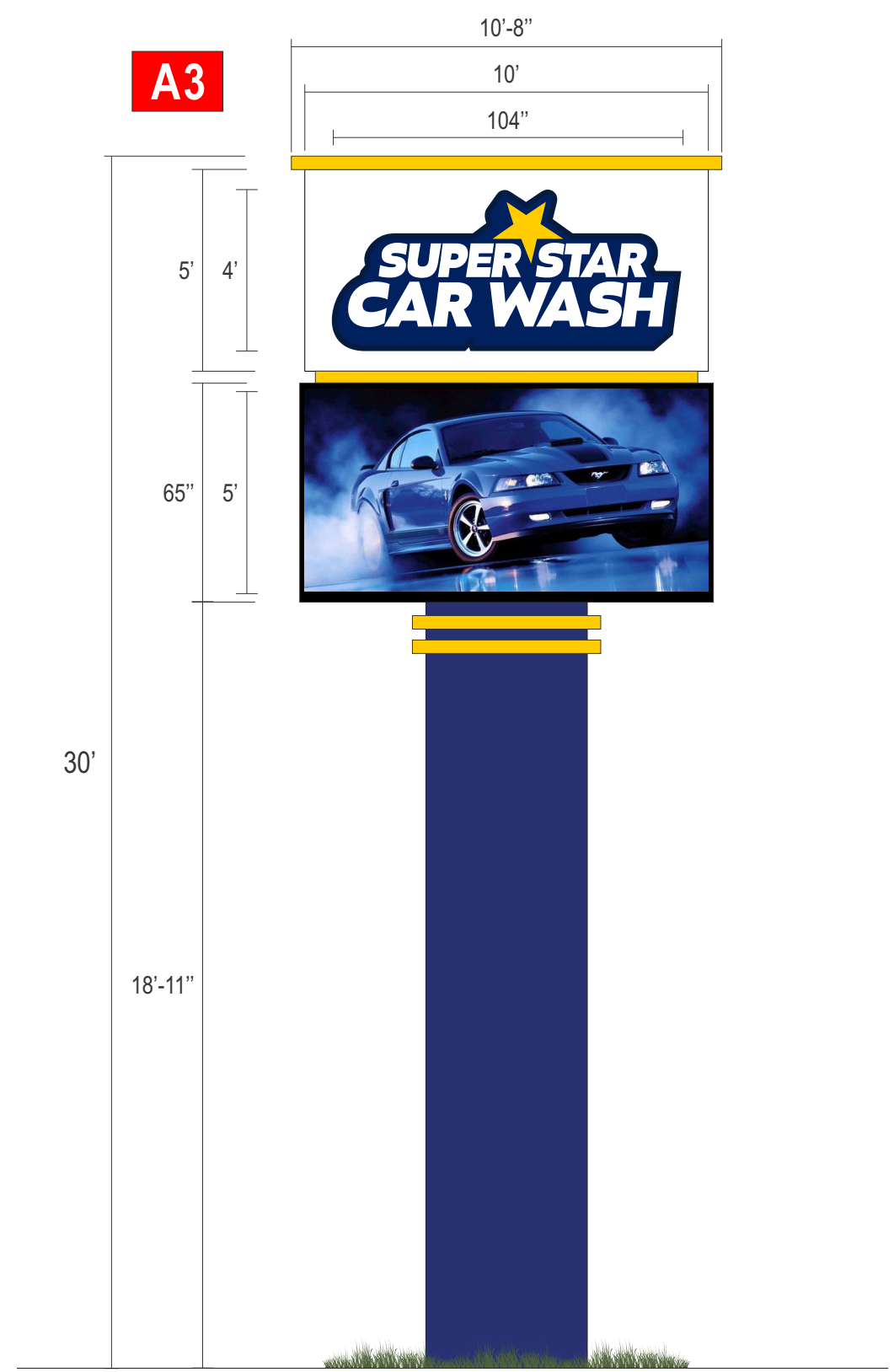

Signs installed over any easements require approval in writing by the entity or entities having jurisdiction over the easement



**Building Elevations**

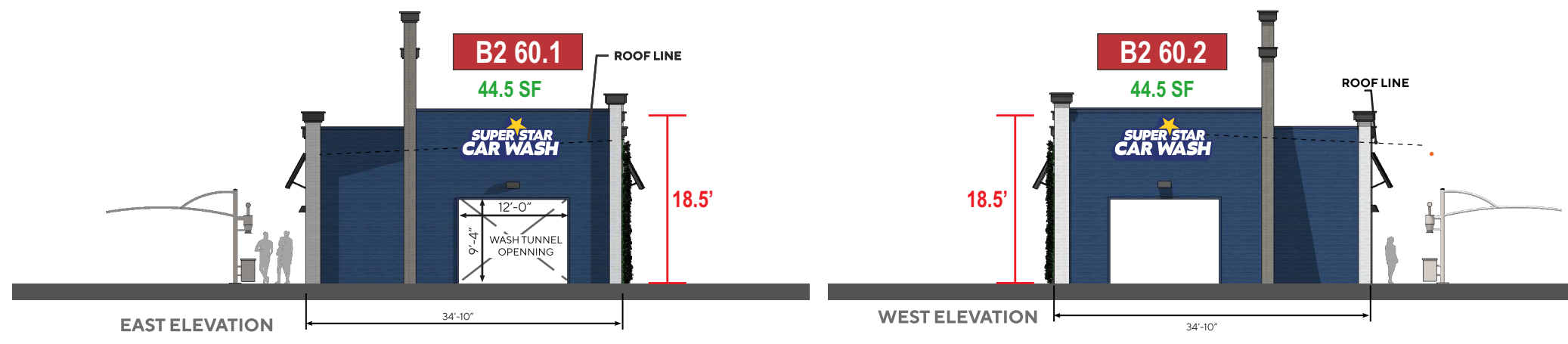
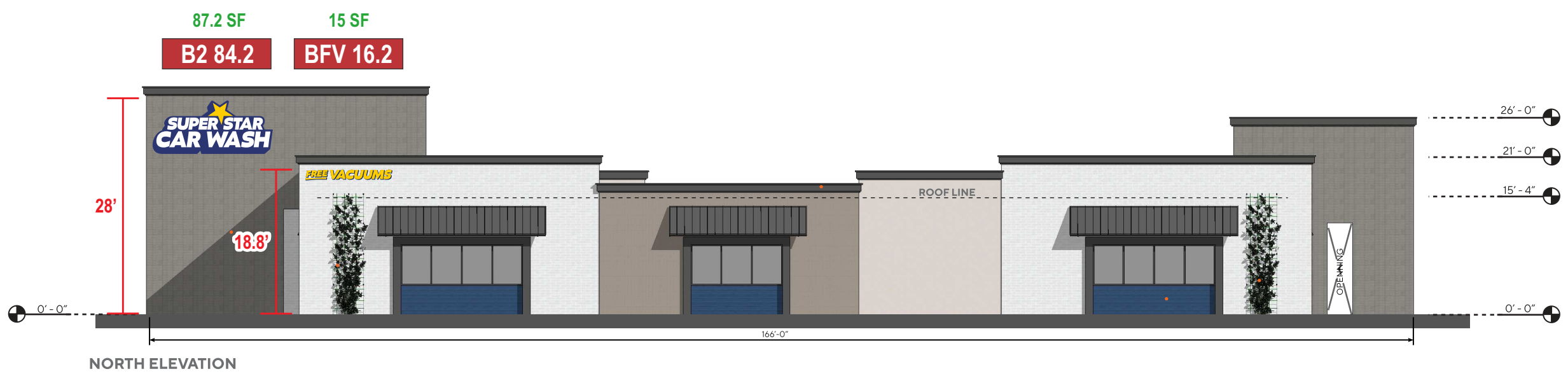
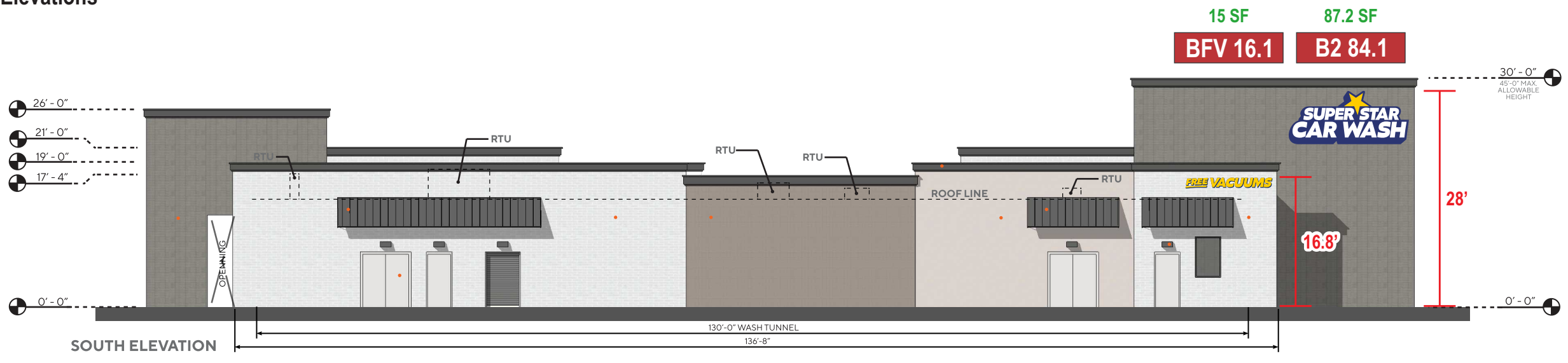

**Code summary**

Building signs:  
No maximum # of signs

Maximum Sign Area Per Building Wall:  
Building Walls within 300 Feet of Lot Line in Commercial Zoning Districts or Industrial Zoning Districts: 1½ square feet of attached signage is allowed per linear foot of building wall, or 300 square feet, whichever is less.

N&S elevations (166' long) = 249 SF per elevation  
E&W elevations (34.10" wide) = 51.2 SF per elevation

Scale: 1/16" = 1'

Main ID Signs: North & South Elevations

**SIGN TYPE** **B2 84**

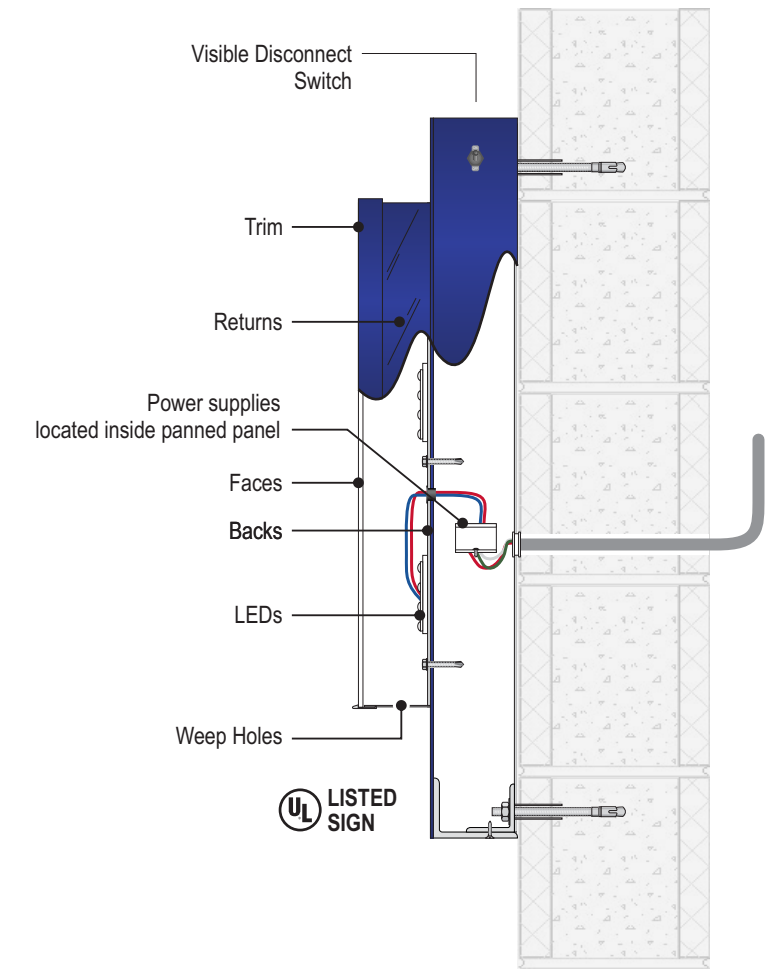

**QTY: 2**

**Fabrication Specs**

"SUPER STAR CAR WASH": Illuminated channel letters  
 3/16" white acrylic faces  
 1" trimcap aluminum, painted Pantone 2757 C Blue #  
 5" deep .063" aluminum returns, painted Pantone 2757 C Blue #

"STAR": Illuminated channel letter  
 3/16" white acrylic face with 3M Yellow 3630-015 Yellow #  
 1" trimcap aluminum, painted Pantone 116 C Yellow #  
 5" deep .063" aluminum returns, painted Pantone 116 C Yellow #

3mm ACM or .125" aluminum backs  
 Internally illuminated with white LEDs  
 Power supplies housed inside backer panel

Flush mounted to contour backer panel

**Backer panel:** .125" aluminum faces with 4" deep returns  
 painted Pantone 2757 C Blue #  
 Flush mounted with 3/8" expansion anchors, 6 typical  
 Exact attachment as per field conditions / code requirements

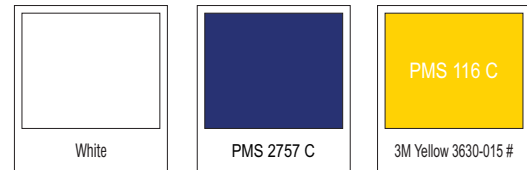

**Electrical:** Include Photocell, GC to make electrical connection  
**Load:** 4A at 120V, Power requirement: 20A dedicated circuit

**Attachment:** 3/8" expansion anchors, 6 typical  
 Exact attachment as per field conditions / code requirements

15 ft and 9 inches x 7 ft = 110.25 sq ft

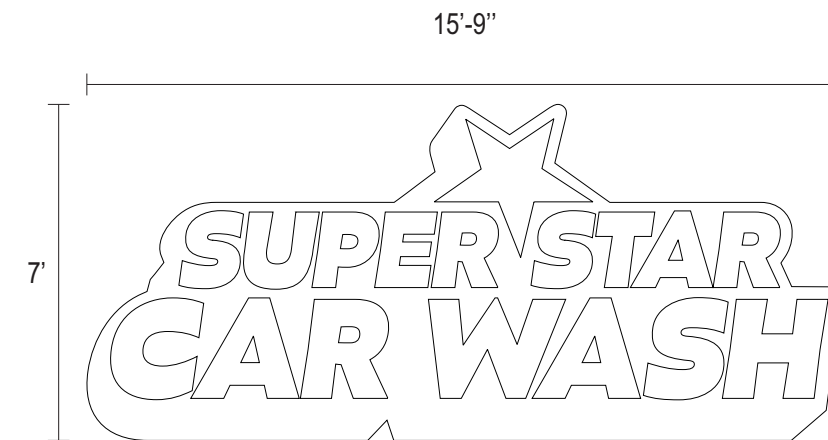

**1/4" Scale**



Signdealz  
 1644 Platte Street  
 Denver, CO 80202

**1-800-405-0686**

<b>CUSTOMER NAME:</b>	Super Star Car Wash
<b>PROJECT NAME:</b>	Exterior Signage
<b>LOCATION:</b>	Meadowbrook Parkway Colorado Springs, CO 80915
<b>OPPORTUNITY / P.O. NO (#):</b>	OP-SS-007036
<b>DATE:</b>	9/13/2023
<b>SALES:</b>	Steve Scovill

**DESIGNER**  
 TH  
**PAGE 6**

**APPROVAL:**

Customer Signature (legible)

(X)

Approval Date:

**5 YEAR WARRANTY**  
**ALL PARTS, LABOR & SIGNAGE**

Free Vacuums Sign: North & South Elevations

SIGN TYPE

**BFV 16**

11'-4"

15 SQ FT



5" deep .040" aluminum returns, painted PMS 2757 C Blue #

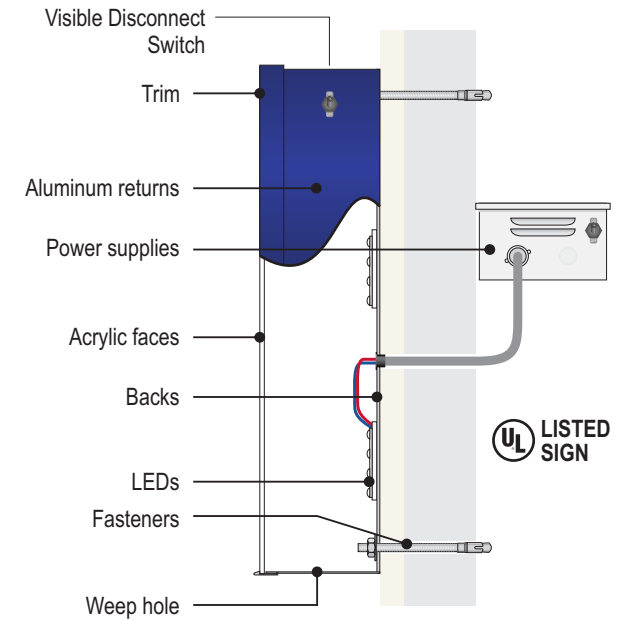

**QTY: 2**

**Fabrication Specs:**

Standard flush mounted, face lit channel letters

- 3/16" white acrylic faces with vinyl applied 3M 3630-015 Yellow #
- 1" trimcap, painted Pantone 2757 C Blue #
- 5" deep .040" aluminum returns, painted PMS 2757 C Blue #
- 3mm ACM or .063" aluminum backs
- Internally illuminated with white LEDs

**Attachment:** 3/8" expansion anchors, 3-4 per letter  
Exact attachment as per field conditions / code requirements

**Electrical:** Include Photocell, GC to make electrical connection  
Load: 2A at 120V, Power requirement: 20A dedicated circuit

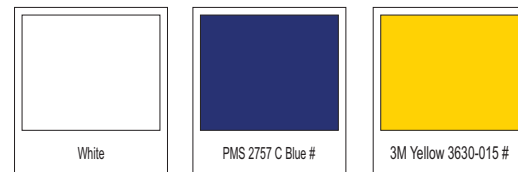

Signdealz  
1644 Platte Street  
Denver, CO 80202

**1-800-405-0686**

CUSTOMER NAME:	Super Star Car Wash
PROJECT NAME:	Exterior Signage
LOCATION:	Meadowbrook Parkway Colorado Springs, CO 80915
OPPORTUNITY / P.O. NO (#):	OP-SS-007036
SALES:	Steve Scovill
DATE:	9/13/2023

DESIGNER  
**TH**  
PAGE 7

**APPROVAL:**

Customer Signature (legible)

(X)

Approval Date:

**5 YEAR WARRANTY**  
**ALL PARTS, LABOR & SIGNAGE**

Main ID Signs: East & West Elevations

**SIGN TYPE** **B2 60**

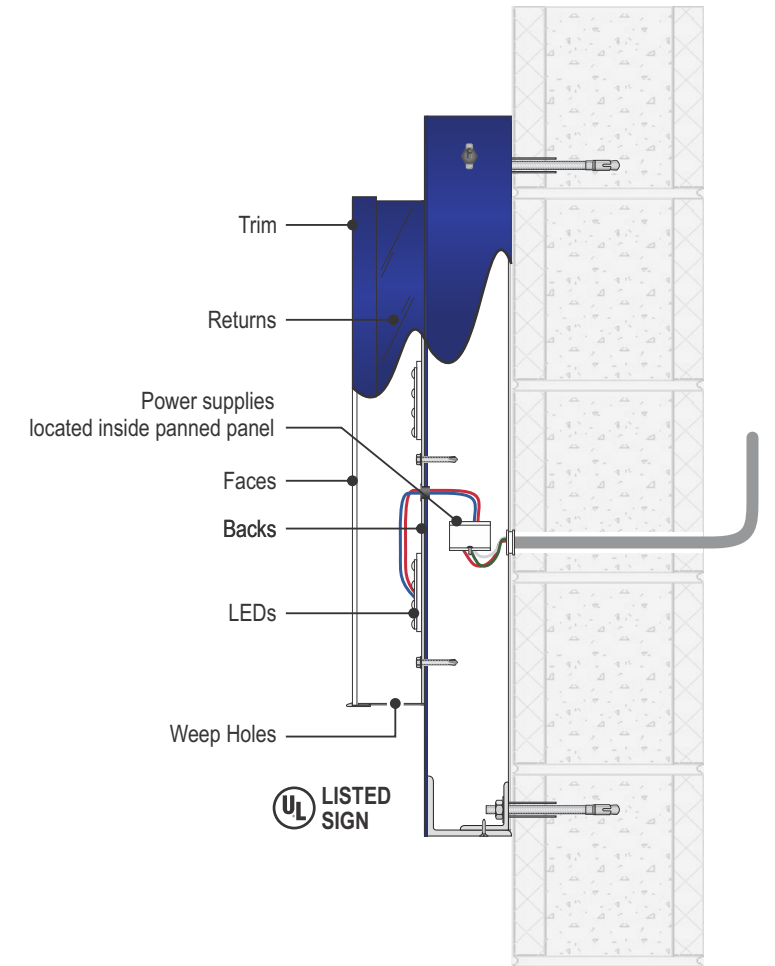

**QTY: 2**

Fabrication Specs

"SUPER STAR CAR WASH": Illuminated channel letters  
 3/16" white acrylic faces  
 1" trimcap aluminum, painted Pantone 2757 C Blue #  
 5" deep .063" aluminum returns, painted Pantone 2757 C Blue #

"STAR": Illuminated channel letter  
 3/16" white acrylic face with 3M Yellow 3630-015 Yellow #  
 1" trimcap aluminum, painted Pantone 116 C Yellow #  
 5" deep .063" aluminum returns, painted Pantone 116 C Yellow #

3mm ACM or .125" aluminum backs  
 Internally illuminated with white LEDs  
 Power supplies housed inside backer panel

Flush mounted to contour backer panel

**Backer panel:** .125" aluminum faces with 4" deep returns  
 painted Pantone 2757 C Blue #  
 Flush mounted with 3/8" expansion anchors, 6 typical  
 Exact attachment as per field conditions / code requirements

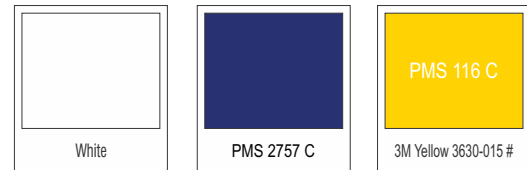

**Electrical:** Include Photocell, GC to make electrical connection  
**Load:** 4A at 120V, Power requirement: 20A dedicated circuit

**Attachment:** 3/8" expansion anchors, 6 typical  
 Exact attachment as per field conditions / code requirements

11 ft and 2.5 inches x 5 ft = 56.04 sq ft



**1/4" Scale**



Signdealz  
 1644 Platte Street  
 Denver, CO 80202

**1-800-405-0686**

<b>CUSTOMER NAME:</b>	Super Star Car Wash	
<b>PROJECT NAME:</b>	Exterior Signage	
<b>LOCATION:</b>	Meadowbrook Parkway Colorado Springs, CO 80915	
<b>OPPORTUNITY / P.O. NO (#):</b>	OP-SS-007036	<b>SALES:</b> Steve Scovill
<b>DATE:</b>	9/13/2023	

**DESIGNER**  
 TH  
**PAGE 8**

**APPROVAL:**

Customer Signature (legible)

(X)

Approval Date:

**5 YEAR WARRANTY**  
**ALL PARTS, LABOR & SIGNAGE**



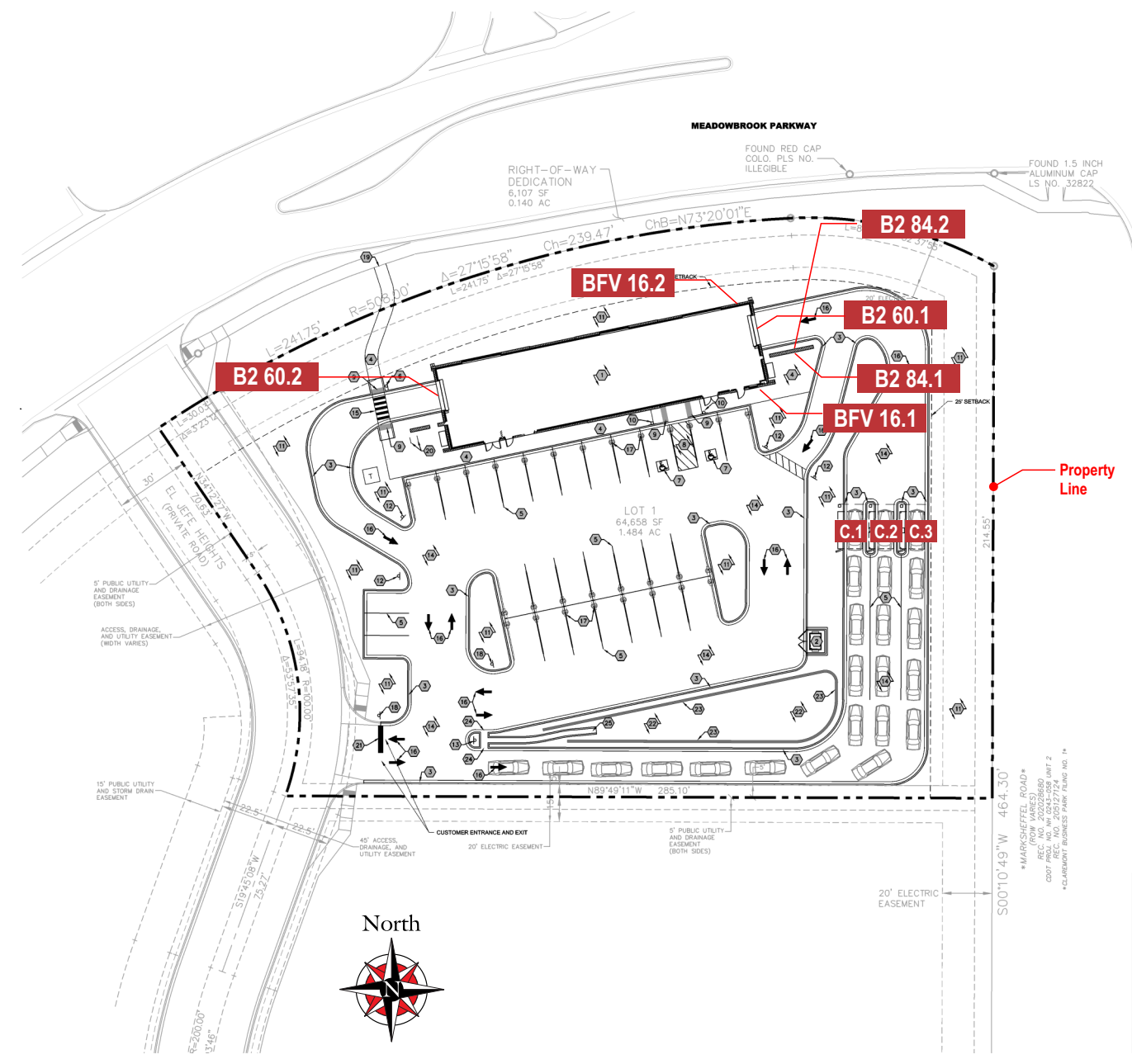

Scale: 1/64" = 1'

B2 84.1

B2 84.2



110.25 SF each

BFV 16.1

BFV 16.2



15 SQ FT each

B2 60.1

B2 60.2



56.04 SF each

C.1

C.2

C.3



LEFT LANE

Code summary: Building signs

No maximum # of signs

Maximum Sign Area Per Building Wall:

Building Walls within 300 Feet of Lot Line in Commercial Zoning Districts or Industrial Zoning Districts: 1½ square feet of attached signage is allowed per linear foot of building wall, or 300 square feet, whichever is less.

N&S elevations (166' long) = 249 SF per elevation

E&W elevations (34.10" wide) = 51.2 SF per elevation

Lane Signs: Single Sided

SIGN TYPE **C**

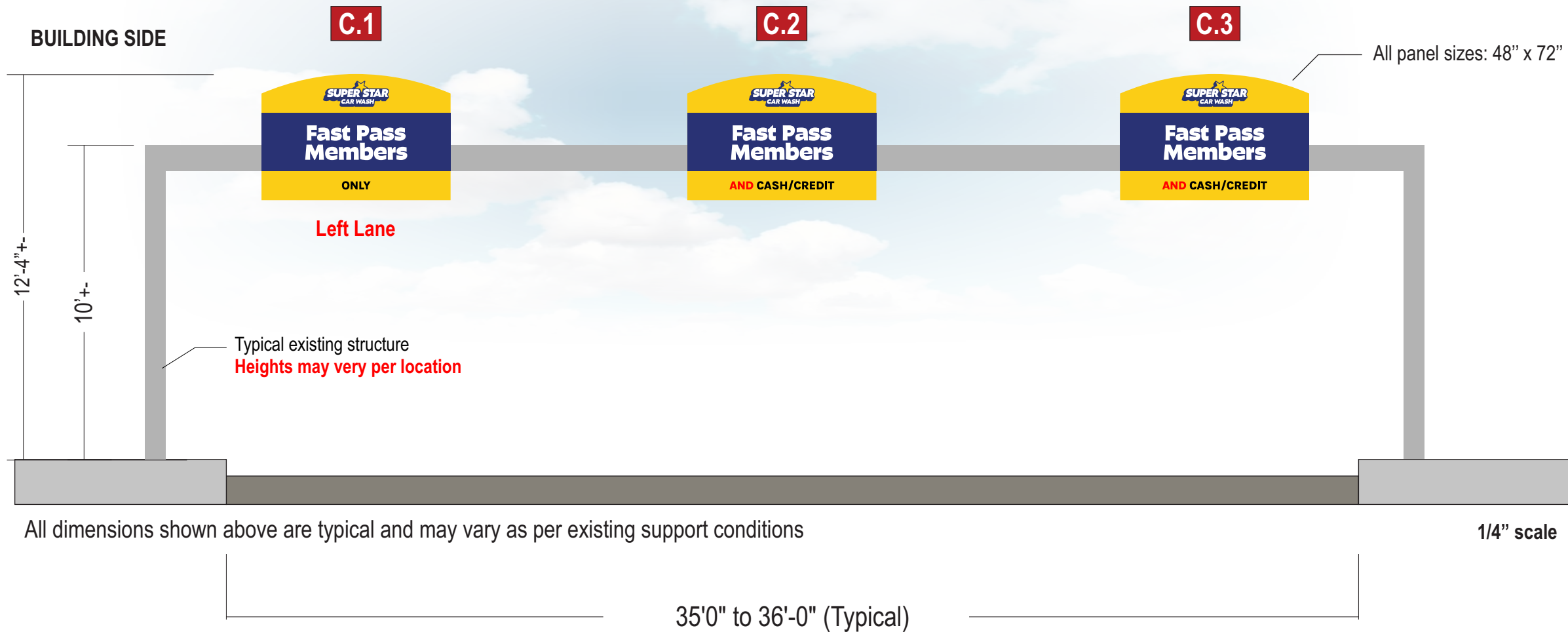

All panel sizes: 48" x 72"

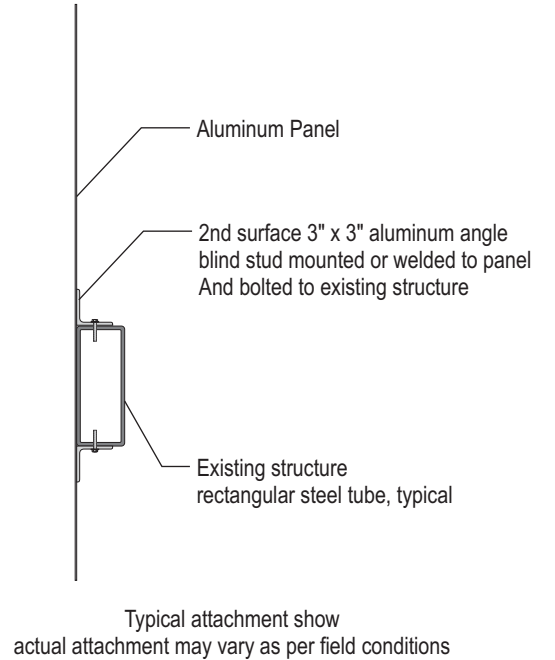

Typical attachment show actual attachment may vary as per field conditions

End / Section detail - 3/4" = 1'-0"

All dimensions shown above are typical and may vary as per existing support conditions

1/4" scale

**QTY: 3**

**Fabrication Specs**

**Panels:** .125" painted aluminum with cast, printed vinyl applied as required  
 Printed vinyl to have UV laminate  
 Backs painted PMS 2757 C Blue #



Signdealz  
 1644 Platte Street  
 Denver, CO 80202

**1-800-405-0686**

CUSTOMER NAME:	Super Star Car Wash	
PROJECT NAME:	Exterior Signage	
LOCATION:	Meadowbrook Parkway Colorado Springs, CO 80915	
OPPORTUNITY / P.O. NO (#):	OP-SS-007036	SALES: Steve Scovill
DATE:	9/13/2023	

DESIGNER  
**TH**  
 PAGE 10

**APPROVAL:**

Customer Signature (legible)

(X)

Approval Date:

**5 YEAR WARRANTY**  
**ALL PARTS, LABOR & SIGNAGE**

Directional Signs: Typical

SIGN TYPE **D**

Quantity: 5

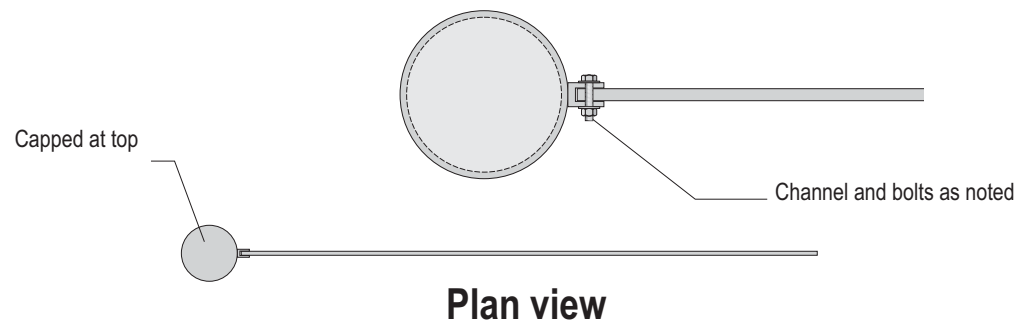

Plan view

Typical layout shown, see next page for layouts, quantities

PAINT COLORS:



VINYL COLORS:

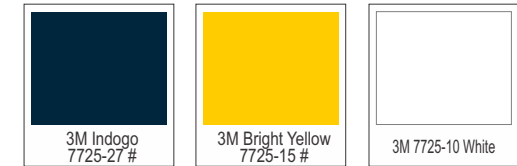

Poles to be placed at position least likely to get hit by a car

ALL directional signage needs to be installed with Owner's Rep present to confirm and approve all final locations before the holes are dug and signs are installed.

Notification of install date needs to be sent to SSCW PM no less than 48 hours in advance of proposed install date



1" Scale

**SIDE B**



**Signdealz**  
GREAT SIGNS AT GREAT PRICES

1644 Platte Street  
Denver, CO 80202

**1-800-405-0686**

CUSTOMER NAME:	Super Star Car Wash
PROJECT NAME:	Exterior Signage
LOCATION:	Meadowbrook Parkway Colorado Springs, CO 80915
OPPORTUNITY / P.O. NO (#):	OP-SS-007036
DATE:	9/13/2023
SALES:	Steve Scovill

DESIGNER  
**TH**

PAGE 11

APPROVAL:

Customer Signature (legible)

(X)

Approval Date:

**5 YEAR WARRANTY**  
ALL PARTS, LABOR & SIGNAGE

Site Plan: Directional Signs

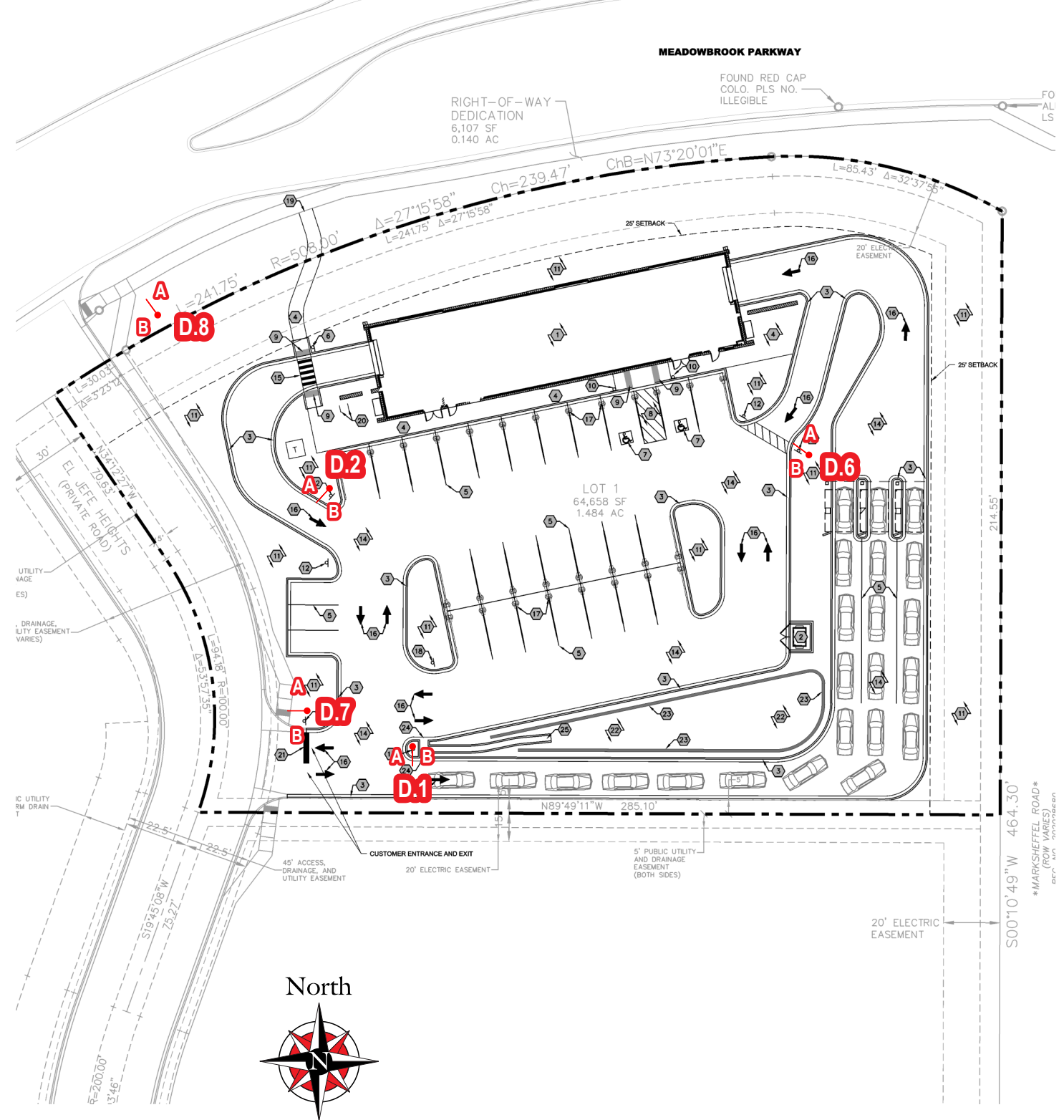

	SIDE A		SIDE B	
D.1				
	SIDE A		SIDE B	
D.2				D.6
	SIDE A		SIDE B	
D.7				
D.8				
				D.6
				
				

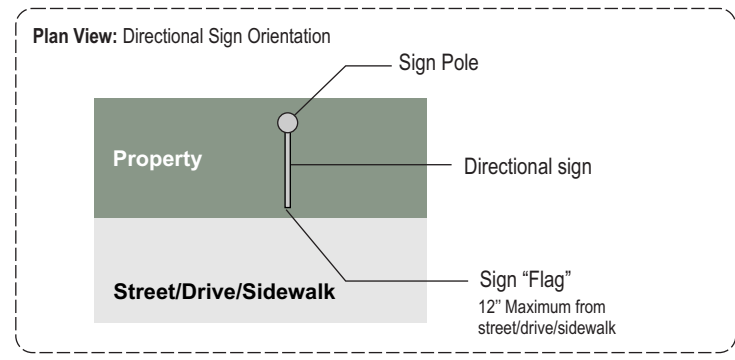



Building Address Numbers: West Elevation

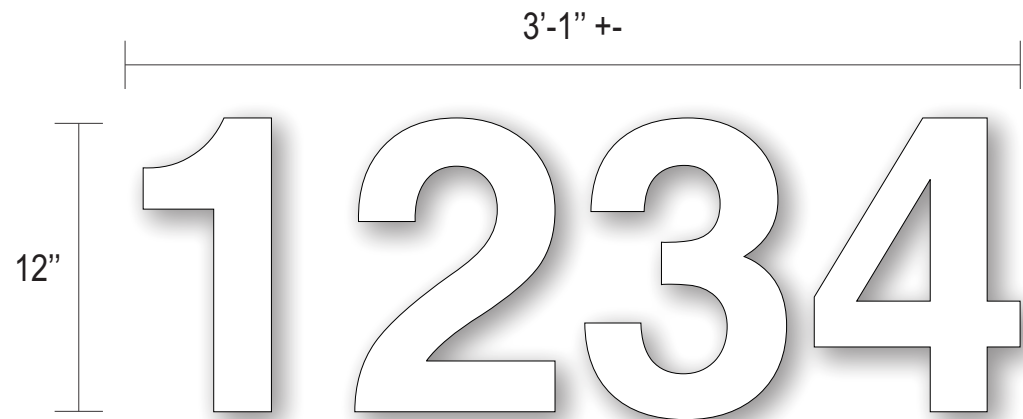

Scale: 1-1/2" = 1'

**Fabrication Specs:**

12" high. formed plastic, 1" deep

Font: Helvetica

Color will vary per site, typically black for light colored fascias, white for dark colored fascias

Stud mounted flush, include paper pattern

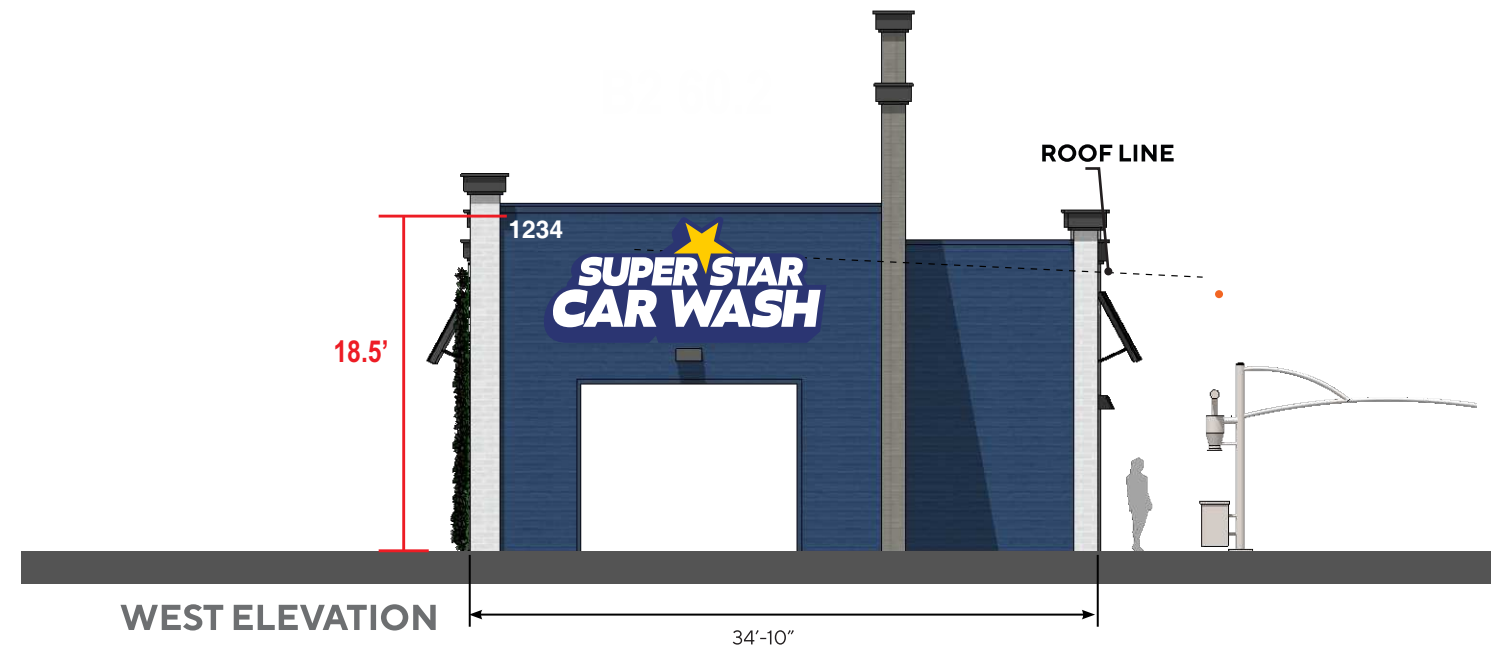

Scale: 3/32" = 1'



Signdealz  
1644 Platte Street  
Denver, CO 80202

**1-800-405-0686**

CUSTOMER NAME: Super Star Car Wash	
PROJECT NAME: Exterior Signage	
LOCATION: Meadowbrook Parkway Colorado Springs, CO 80915	
OPPORTUNITY / P.O. NO(#): OP-SS-007036	SALES: Steve Scovill
DATE: 9/13/2023	

DESIGNER  
**TH**  
PAGE 13

**APPROVAL:**

Customer Signature (legible)

(X)

Approval Date:



## CUSTOMER (ONLY)

### Color Disclaimer Note

By Initialing this Box, Customer **"Agrees"** that He/She **"Approves"** of the following Colors and Materials specifications listed. Customer **"Agrees"** that Signdealz is "not" responsible for Color Accuracy if Physical Samples have "not" been provided. It is the Customers responsibility to Request Physical Samples.

### COLORS & MATERIALS



### LIGHTING

White LED's

#### APPROVAL OF COLOR(S) & MATERIAL(S):

Customer Initials:  Approval Date:

## CUSTOMER (ONLY)

### Electrical Disclaimer Note:

**Unless otherwise Noted in Contract, Electrical "Runs" or Final Electrical Connection Charges are not included. Illuminated Displays are Wired for 120V unless otherwise indicated on Drawing.**

#### Electrical Disclaimer Acknowledgement:

Customer Initials:  Approval Date:

### Sign Removal / Structure Repair Disclaimer Note:

**Unless otherwise Noted in Contract, No repair / refinishing of existing structure(s) is included with any sign removals.**

**Signdealz recommends any repair / refinishing be completed by customer between sign removal and new sign install**

#### Sign Removal / Structure Repair Acknowledgement:

Customer Initials:  Approval Date:

## LANDLORD/MANAGEMENT (ONLY)

### Landlord / Mgmt. Approval Required:

As the Manager / Landlord / Homeowners Association Representative / Owner of the above mentioned property, I (we) represent that I (we) have the authority to sign this Approval Authorization and hereby do "Authorize" installation of Outdoor Signage at the above-mentioned address by Signdealz, Inc. of their authorized subcontractor. I (we) have reviewed the Sign Specification package, and "Approve" the modifications to the property listed on the Sign Specifications package.

Landlord / Mgmt. Initials:  Approval Date:

### Landlord / Management:

Print Name:

Address:

Phone:

Email:

#### APPROVAL:

Customer Signature (legible):

(X)

Approval Date: