

**FOR EXAMPLE ONLY. SIGN PACKAGE DOES NOT REPRESENT ACTUAL SIGNAGE BEING USED ON THIS PROJECT.**

These plans do represent what will be constructed at the site, you are held to these plans. Remove this comment.

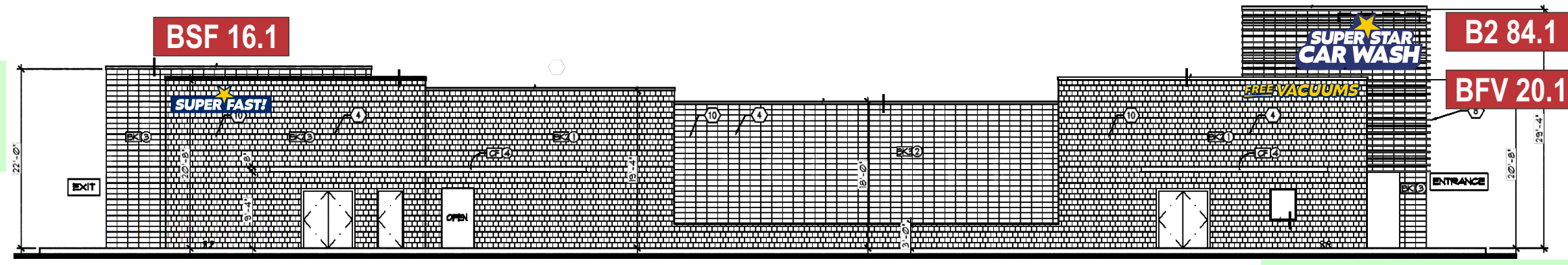

NORTH ELEVATION

Please provide a site plan that will represent the actual signage for the site, be sure to include:

- Location of the property line, right-of-way, and all existing and proposed easements
  - The outlines of all buildings showing their proposed uses, setbacks, dimensions, and points of access in relation to the lot configuration
  - Depiction of any sidewalks, fences, walls, or berms located near any existing or proposed freestanding signs
  - Location of any existing and proposed signage on site
  - Depiction of any loading and other vehicular use areas located near any existing or proposed freestanding signs
  - Location, height and intensity of all outdoor illumination for the sign
  - Depiction of any no-build areas, floodplain, drainage facilities located near any existing or proposed freestanding signs
  - Depiction of all garbage receptacles located near any existing or proposed freestanding signs
  - Depiction of all existing and proposed utility lines and associated infrastructure located near any existing or proposed freestanding signs
  - Depiction of any sight triangles when located near any existing or proposed freestanding signs
- Sign Plan to include the following elements:**
- Sign elevation and detail.
  - Dimensions and location of all existing and proposed sign
  - Summary of square footage of the total allowed signage and existing and proposed signage for the property
  - Setback distances from all lot line to all existing and proposed signs
  - If illuminated, detailed description of illuminating devices and how the proposed illumination will be in compliance with the lighting standards.
- Date, north arrow, and a graphic scale

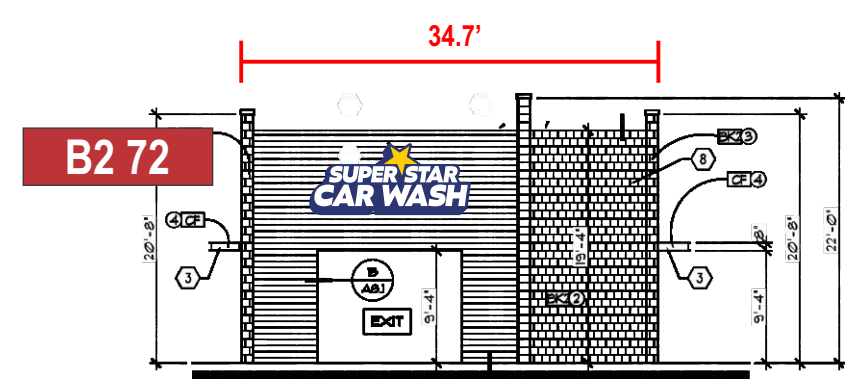

EAST ELEVATION

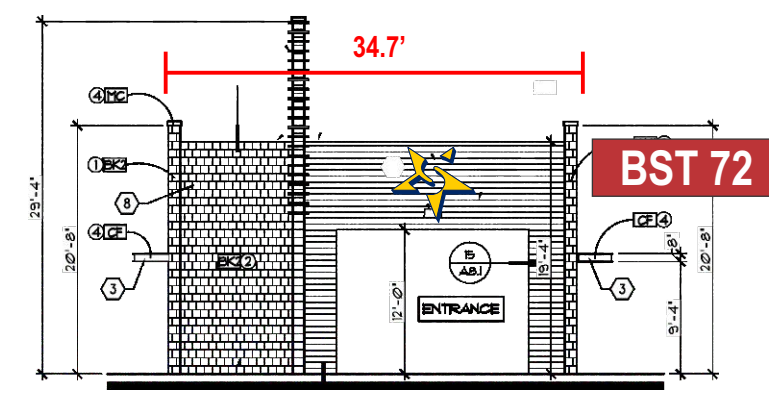

WEST ELEVATION

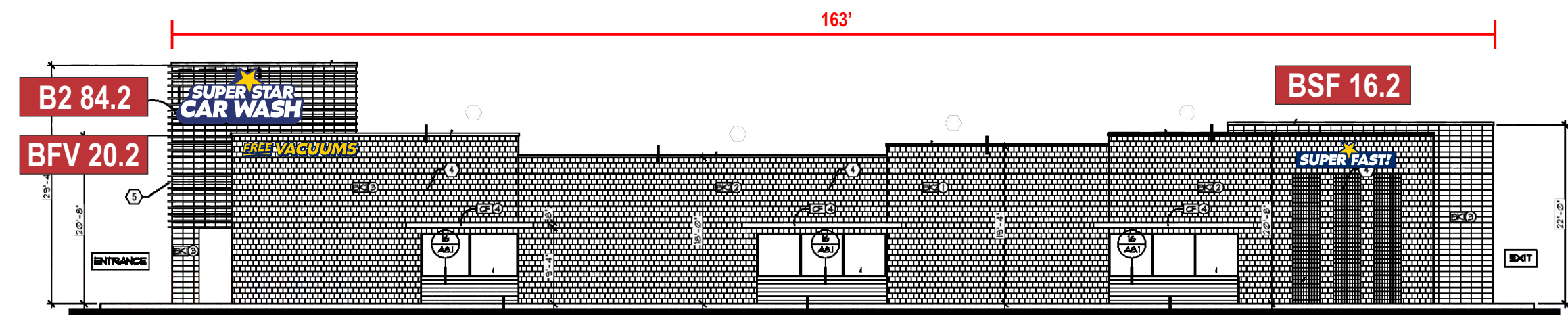

SOUTH ELEVATION

Scale: 1/16" = 1'