

ADD 21242

Barn be located closer to middle of property

**APPROVED  
Plan Review**

06/30/2022 1:42:33 PM  
dsdarchuleta

EPC Planning & Community  
Development Department

**Not Required  
BESQCP**

06/30/2022 1:45:58 PM  
dsdarchuleta

EPC Planning & Community  
Development Department

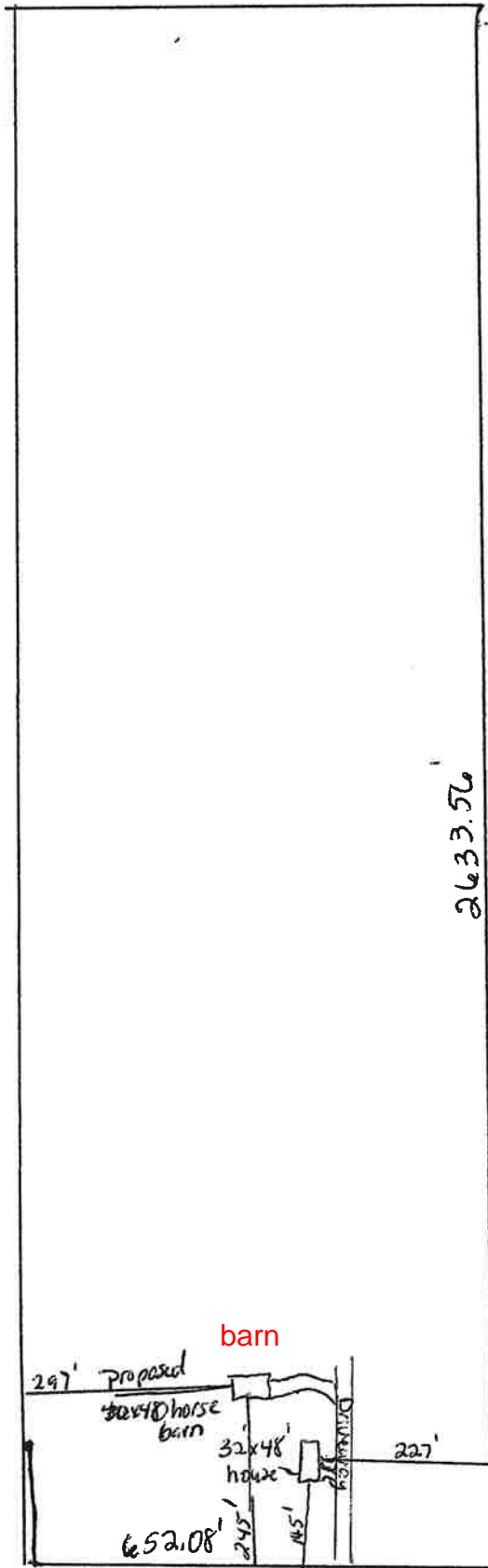
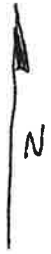

← E Garrett Rd →

23480 E Garrett Rd Sch# 3300000614 39.99 acres  
Legal Desc. E2W2SE4 SEC 13-13-63 EX THE W 5.00 FT of the S 93.11 FT



ANY APPROVAL GIVEN BY  
EL PASO COUNTY  
DOES NOT OBTIATE THE NEED  
TO COMPLY WITH APPLICABLE  
FEDERAL, STATE, OR LOCAL  
LAWS AND/OR REGULATION

Planning & Community Development Department  
approval is contingent upon compliance with all  
applicable notes on the recorded plat.

An access permit must be granted by the  
Planning & Community Development Department  
prior to the establishment of any driveway onto a  
County road.

Diversion of blockage of any drainage way  
is not permitted without approval of the  
Planning & Community Development Department