



Onsite Wastewater Treatment System Installation Permit

Inspection Request Line: (719) 575-8699

Inspection requests must be received prior to 3:00p.m. on standard business days and 1:00p.m. the business day prior to a holiday. Construction installation requests are only accepted when made by the licensed installer or a homeowner having declared intent and been approved to install their own conventional system.

Permit Information			
Permit #: 137839-1238	Record Id: ON0001965	Issued: May 15, 2024	Expires: May 15, 2025
System Information			
OWTS Location: 4955 Dodge Rd Peyton CO 80831			
Owner: Shad Stockton	Schedule: 5324000020	Permit Type: Modification - Alteration	
Use: Residential	No. Bedrooms: 5	Design Flow: 600	
Distribution: Gravity	Treatment Level: TL1	Water Source: Well	
Permit Requirements			
Designer: Innovative Process Engineering	Document Id: 24667	Document Date: 4.24.2024	
Tank: 1500	Pump Tank: NA	STA: 525 (44 Q4/ 35 Arc 36)	Media: Chamber/Trenches
STA Depth: Maximum 48"	Sand Filter: NA	Sand Depth: NA	O&M Required: No
Profile Pit: 38.90399, -104.62302		Profile Pit: 38.90399, 104.62276	
Permit Comments			
<ul style="list-style-type: none"> - The issuance of this permit supersedes the original permit which was issued on 9.29.2023 - Permit is reissued based on new soils report and change of location. - A Conventional non-engineered OWTS system to be installed on site, requiring a minimum of Tier I licensed installer to be named prior to final approval. - Changes to approved design document must be submitted to EPCPH prior to installation of changes - All horizontal setbacks must be maintained through system installation. In addition, system must remain completely uncovered, including the tank size, for final inspection. - The well must be installed at time of final inspection, or final approval will not be given until well installation is verified. - Ensure that all work is completed prior to contacting and requesting final line for inspection, otherwise additional fees may be incurred. - During excavation, if bedrock, groundwater, changes in soil type from that previously identified, or other notable soil changes are encountered, all excavation must cease and EPCPH is to be contacted for an evaluation to determine if additional tests are required - Issuance of this permit allows construction of the system as proposed. It does not imply or guarantee final system installation approval. System design or construction changes may be required based upon changed or newly discovered site conditions. 			
Review Specialist: Harmony Graham		Contact: harmonygraham@elpasoco.com	
<p>This permit is issued in accordance with 25-10-106 Colorado Revised Statutes. Permit for construction EXPIRES upon completion/installation of the onsite wastewater treatment system (OWTS), or at the end of twelve (12) months from the date of issuance, whichever occurs first. This permit is revokable if all stated requirements are not met. The OWTS must be installed by an El Paso County licensed system contractor, or property owner.</p> <p>The health officer shall assume no responsibility in case of failure or inadequacy of an OWTS, beyond consulting in good faith with the property owner or representative. Access to the property shall be authorized at a reasonable time for the purpose of making such inspections as are necessary to determine compliance with the requirements of this law (permit).</p>			



Onsite Wastewater Treatment System Application Review: Conventional

Record ID: ON0001965	Permit: New - Alt	Approval Date: 5.13.2024	Specialist: Harmony Graham
System Permit Information			
OWTS Address: 4955 Dodge Rd Peyton CO 80831			
Site Evaluation: 5.7.2024	Use: Residential	Treatment Level: TL1	
DSD: NA	Floodplain: No	Outside of FP: NA	
Approved/permitted Design Reports			
Soil Report			
Engineer: Innovative Process Engineering	Report Date: 4.24.2024	Report #: 24667	
Type: 1	LTAR: 0.8	Groundwater: None	Bedrock: None Limiting Soil: None
Design Document			
No. Bedrooms: 5	Design Flow: 600	Engineer drawn: Yes	
Engineer: Innovative Process Engineering	Report Date: 4.24.2024	Report #: 24667	
<i>Minimum bedroom design for new construction is 300gpd.</i>			
Minimum OWTS Requirements			
Tank			
Main Tank (gal): 1500	Secondary Tank (gal): NA	Pump Tank (gal): NA	
Pump Specifications			
Pump Model: NA	Gal/Dose: NA		
Soil Treatment Area			
Distribution: Gravity			
Add. Component(s)	<input checked="" type="checkbox"/> Distribution box <input type="checkbox"/> Diverter Valve <input type="checkbox"/> Other: NA		
Area	Sq Ft (10-1): 750	Sq Ft (10-2): 750	Sq Ft (10-3): 525 Sq Ft (DV): NA
Media	Type: Chambers	Configuration: Trench	Installation Depth: NA
	Q4/Pro36 Cham.: 44	Arc 36 Cham.: 35	Laterals: NA
Review Notes			
Engineer indicates install depth of 24" minimum			



ONSITE WASTEWATER TREATMENT SYSTEM OWTS Change Request: Field

APPLICANT INFORMATION			
Each ON# Requires a Separate Change Request Form			
Applicant Name:	james hathaway	Application Date: 04/27/2024	
Property Address:	4955 Dodge Rd	ON#: ON0001965	
City, State, Zip:	Peyton CO 80831		
Structure Type:	<input checked="" type="checkbox"/> Main Residence <input type="checkbox"/> Additional Residential Structure <input type="checkbox"/> Auxiliary Structure		
Main = Primary living structure, Additional = Mother-in-law, guest, or additional living quarters in separate structure Auxiliary = has wastewater disposal but no living space			
Phone:	(719) 421-9023	Email:	hathaway681@gmail.com
Intended change scope of work:	move location of leach field so the sewer line from the house can gravity flow into the septic tank.		
FIELD PERMIT CHANGE REQUEST			
Payment, where applicable, is required prior to being assigned for review. Invoice, along with payment instructions, will be generated at time of application submittal.			
<input checked="" type="checkbox"/>	Alteration to Permit	\$236.00	Change Requested: <input checked="" type="checkbox"/> Location Change <input type="checkbox"/> Soil Change <input type="checkbox"/> Design Change <input type="checkbox"/> Other: Description of change: the original location of the profile pits was not going to work do the homeowner changing location of the home. We have had new pits dug and upgraded the design to fit the new location. Original Permit Date: Fri Sep 29 2023 Additional Documents Included: <input checked="" type="checkbox"/> Yes <input type="checkbox"/> No
Change to previously issued permit will require the submission of additional soil/design documents. Ensure these documents are included in submission; standard submission requirements apply.			
<input type="checkbox"/>	OWTS Remediation Permit	\$171.00	Proposed Remediation Process: Describe process to be used:
Reference OWTS Remediation policy for requirements including appropriate or required documents to be submitted.			
<input type="checkbox"/>	Addition of Pump/Pump Tank	<i>No fee change</i>	Reason: Pump Tank Specifications: Pump Specification:
Addition of pump/pump tank should only be used when installation conditions warrant a change or addition of lift station. If change to previously permitted STA sizing completion of the Alteration to Permit would be required.			

<input type="checkbox"/>	Bed to Wide Bed Change	No fee change	Reason:
Applies only to Major Repair Permit			
<input type="checkbox"/>	Other	No fee change	Change description:
			Reason:
Use this section to communicate changes that may impact inspection approval, not listed above and should be know to the EHS prior to arrival for inspection.			

HEALTH DEPARTMENT USE		
Comments: Approved: Alt Permit issued: 5.13.2024		
Approved: Yes <input checked="" type="checkbox"/> No <input type="checkbox"/>	Date: 05/13/2024	Specialist: Harmony Graham



Innovative Process Engineering

Water and Waste Solutions

PROFILE PIT REPORT

4955 Dodge Rd., Peyton, CO 80831

Client: Hathaway Construction

Location: El Paso County

Date: April 24, 2024 ✓

Project: 24667 ✓

Prepared by:

John Charland/Ron LeBlanc, MS, PE
Innovative Process Engineering, PLLC
18490 Dunes Lake Lane
Monument, CO 80132

Ron@ipepllc.com



Introduction:

This property in El Paso County, is off Dodge Rd. The property is currently occupied. The legal description is NW4SW4 SEC 24-13-65 TOG WITH ACCESS EASEMENT BY BK 3941-773.

This Profile Pit Examination was performed to evaluate soil conditions for a new Soil Treatment Area (STA) on the property. Two profile pits were dug to a depth of 8 feet with an excavator. A visual/tactile examination was performed, as well as an analysis to determine the percent rock (larger than 2mm) in each sample.

Site:

The property consists of 40 acres. The property is mostly flat and open. The area investigated for the new STA slopes 1.5% from northeast to southwest. The Profile Pit areas were undisturbed. The property's water source is by well. ✓

Figure 1



Figure 2

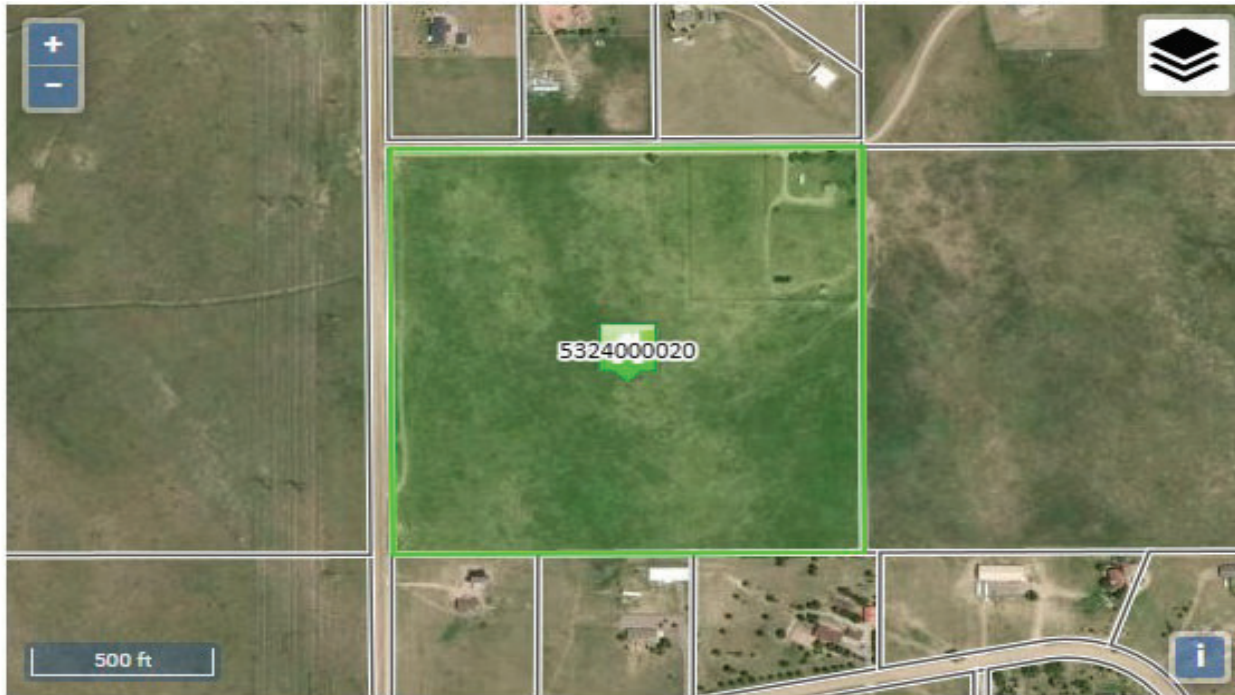

	Profile Pit #1	Profile Pit #2
Groundwater	Not Encountered ✓	Not Encountered ✓
Bedrock	Not Encountered ✓	Not Encountered ✓
Redoximorphic Features	Not Encountered ✓	Not Encountered ✓
Well	>100'	>100'
Gulches	>25'	>25'
Water Body	>150'	>150'
Grade	<2%	<2%
GPS	38°54'9.85"N, 104°37'21.49"W	38°54'9.29"N, 104°37'21.91"W

Benchmark Elevations:

Residence 6739 ft
 Profile Pit #1 6737 ft
 Profile Pit #2 6738 ft

SOIL PROFILE PIT LOG

BY: CT/RL
 Client Hathaway Construction
 Address 4955 Dodge Rd
 Date Sampled 4/16/2024
 Project: 24667

PIT 1

DEPTH	USDA Texture	% Rock	USDA Struct.	TYPE
0" - 6"	-	-	-	-
7" - 2'	Sand	<5%	SG-0	1 ✓
2'1" - 4'	Sand	<5%	SG-0	1 ✓
4'1" - 6'	Sand	<5%	SG-0	1 ✓
6'1" - 8'	Sand	<5%	SG-0	1 ✓

PIT 2

DEPTH	USDA Texture	% Rock	USDA Struct.	TYPE
0" - 6"	-	-	-	-
7" - 2'	Sand	<5%	SG-0	1 ✓
2' 1" - 4'	Sand	<5%	SG-0	1 ✓
4' 1" - 6'	Sand	<5%	SG-0	1 ✓
6'1" - 8'	Sand	<5%	SG-0	1 ✓

Results:

Based on a visual and tactile examination, the soils in PP-1 were acceptable down to 8 feet. Profile Pit-2 was acceptable to 8 feet. ✓

LTAR **0.8** ✓

Engineered System NOT required

Site Protection:

The Soil Treatment Area should not be disturbed prior to system installation. Protect the area from construction activity by fencing or staking.

Pre-Construction Inspection:

The County health department may choose to do an inspection of the property prior to issuance of a permit to construct a new OWTS.

Limitations:

This report has been prepared exclusively for Owners and Representatives of 4955 Dodge Rd. Use by any other persons or for any other site is not permitted without approval from this office. Additionally, this report assumes that the actual soil conditions do not deviate in any significant way from those described in this report. In the event that any variations or undesirable conditions are detected, please notify this office immediately.

Innovative Process Engineering, PLLC makes no warranty as to the findings or recommendations provided in this report except that they were prepared in accordance with the local and Colorado State Regulations.

Setbacks are determined by the County Planning & Zoning Department, as well as OWTS Regulations. Innovative Process Engineering, PLLC attempted to locate any items in the vicinity of the exploratory profile examination holes that may affect minimum setbacks, however, there may be additional wells, gulches, streams, etc. not observed during the site visit. It is the owner's responsibility to make certain that all items that affect the minimum setbacks are properly maintained and represented to all parties, to whom it may concern.



Innovative Process
Engineering, PLLC
Monument, CO 80132

Drawn by: Christopher Tracy
Checked by: Ron LeBlanc, PE
Date: April 24, 2024
Project: 24667
Project Address:
4955 Dodge Rd
County: El Paso
Client: Hathaway Construction

SITE PLAN

Property Details:

5 BED RESIDENCE ✓
40 ACRE PROPERTY
WELL LOCATION UNKNOWN
DO NOT INSTALL STA WITHIN 100' OF WELL

Profile Pit Elevation and GPS coordinates:

PP1: 6737 ft : 38°54'9.85"N, 104°37'21.49"W
PP2: 6738 ft : 38°54'9.29"N, 104°37'21.91"W

STA Calculations:

5 BEDS = 8 PERSONS = 600 GAL/DAY ✓
SOIL TYPE 1 = 0.8 LTAR ✓

AREA = 600 GPD / 0.80 LTAR = 750 SQFT
TABLE 10.2 RED = 1.0 GRAVITY TRENCH
TABLE 10.3 RED = 0.7 CHAMBERS
FINAL AREA = 525 SQFT ✓

FOR 12 SQFT QUICK4 CHAMBERS = 44 ✓
4 TRENCHES OF 11 CHAMBERS

SPECIFICATIONS:

SEPTIC TANK: 1,500 GALLON, PRECAST, INFILTRATOR SYSTEMS OR EQUAL.

D-BOX: TUFF-TITE 6-HOLE PIPING FROM RESIDENCE TO SEPTIC TANK; 4" SDR35 PIPING FROM SEPTIC TANK TO D-BOX AND MANIFOLD 4" SDR35

EXCAVATE 2-3 FEET; PLACE CHAMBERS ON LEVELLED SURFACE.
COVER WITH 12" ROCK FREE FILL. TYPE 1 OR 2 SOIL.



GENERAL INSTALLATION NOTES:

CONSTRUCTION SHALL BE PER APPLICABLE LOCAL PLUMBING AND ELECTRICAL CODES.
LOT DIMENSIONS ARE APPROXIMATE.
INSTALL CLEANOUT WITHIN 5 FEET OF STRUCTURE.
INSTALL CLEANOUTS EVERY 100 FEET IN GRAVITY LINES

INSTALL CLEANOUTS IN GRAVITY LINES IF CHANGE OF DIRECTION EXCEED 135 DEGREES.
CONTRACTOR OR HOMEOWNER TO VERIFY ALL SETBACKS AND OBTAIN UTILITY CLEARANCES.
NEVER ALLOW RUNOFF ACROSS SOIL TREATMENT AREA (STA).
ADJUSTMENT OF LOCATIONS SHOWN IS PERMITTED, CHECK WITH ENGINEER FOR PRIOR APPROVAL.
LOCATE STA ON LEVEL TOPO - NOTIFY ENGINEER OF ELEVATION CHANGE FROM DESIGN.

GENERAL MAINTENANCE NOTES:

DESIGN AND PROPER INSTALLATION CANNOT GUARANTEE PROPER PERFORMANCE OF THE SYSTEM, GIVEN UNKNOWN USE AND FUTURE SITE CONDITIONS.

ONSITE WASTEWATER TREATMENT SYSTEMS ARE ONLY SUITED FOR DOMESTIC WASTE. INDUSTRIAL CHEMICALS WILL CAUSE PREMATURE FAILURE.
DO NOT ALLOW COOKING OILS, DRAIN CLEANER, OR EXCESS FOOD SOLIDS FROM GARBAGE DISPOSALS INTO OWTS.

SOME WATER TREATMENT SYSTEMS PRODUCE A WASTE STREAM THAT WILL CAUSE PREMATURE FAILURE.

DO NOT ALLOW ANY HOOFED ANIMAL OR VEHICULAR TRAFFIC OVER STA.
DO NOT PLANT TREES OR SHRUBS OVER STA.
DO NOT ALLOW RUNOFF OR SURFACE FLOW ACROSS STA.

*MUST CONTACT ENGINEER PRIOR TO EXCAVATION



Contact Information

Email: Ron@ipepllc.com
Telephone: 720-775-0076

SITE DETAIL



SITE DETAIL SCALE:
 1 INCH = 20 FEET
 ON 11 X 17 PRINT

Contact Information
 Email: Ron@ipepllc.com
 Telephone: 720-775-0076

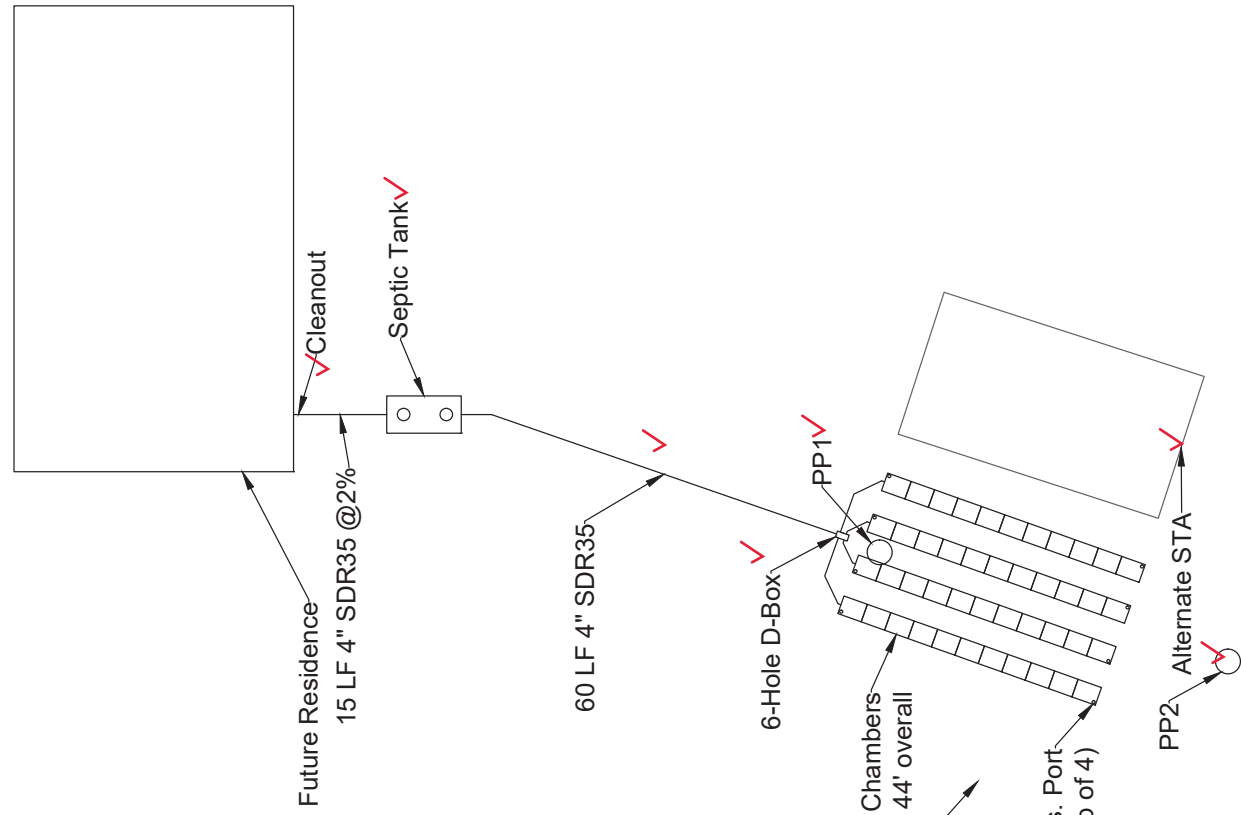

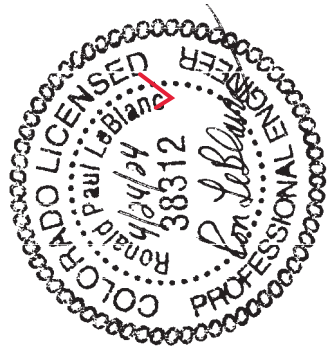
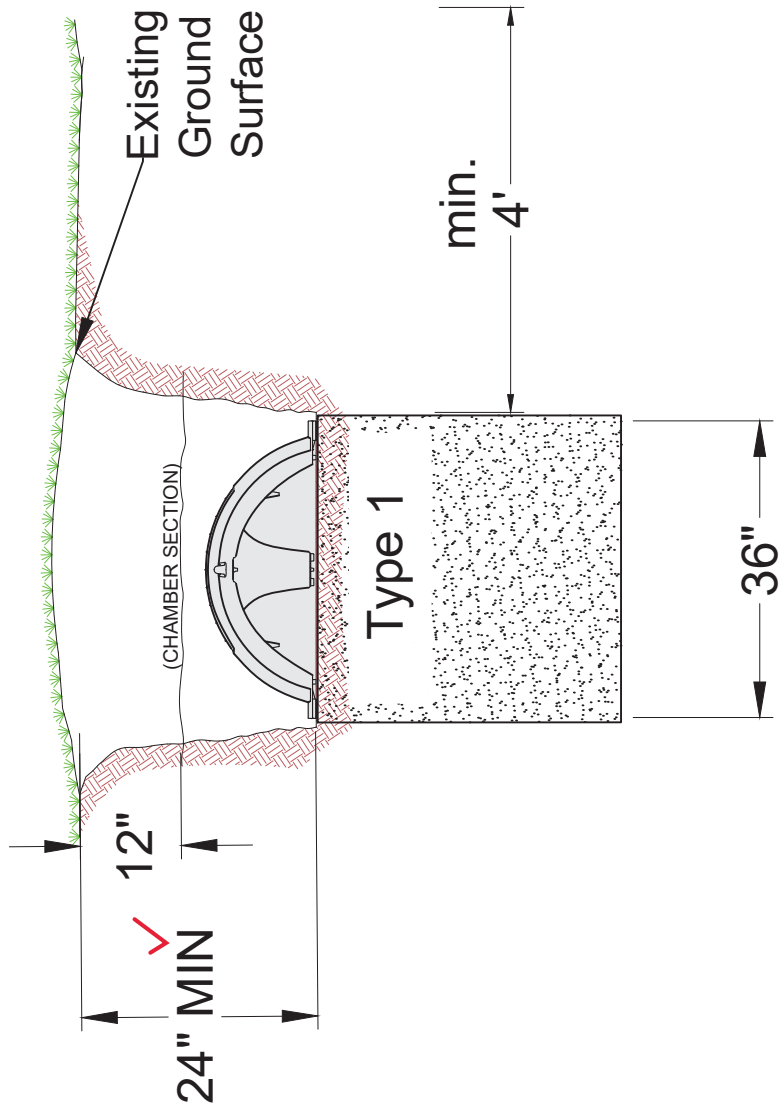

**Innovative Process
Engineering, PLLC**

Monument, CO 80132

4955 Dodge Rd
El Paso County, CO

April 24, 2024

Trench Section

Project 24667

The Infiltrator IM-1530 is a lightweight strong and durable septic tank. This watertight tank design is offered with Infiltrator's line of custom-fit risers and heavy-duty lids. Infiltrator injection molded tanks provide a revolutionary improvement in plastic septic tank design, offering long-term exceptional strength and watertightness.

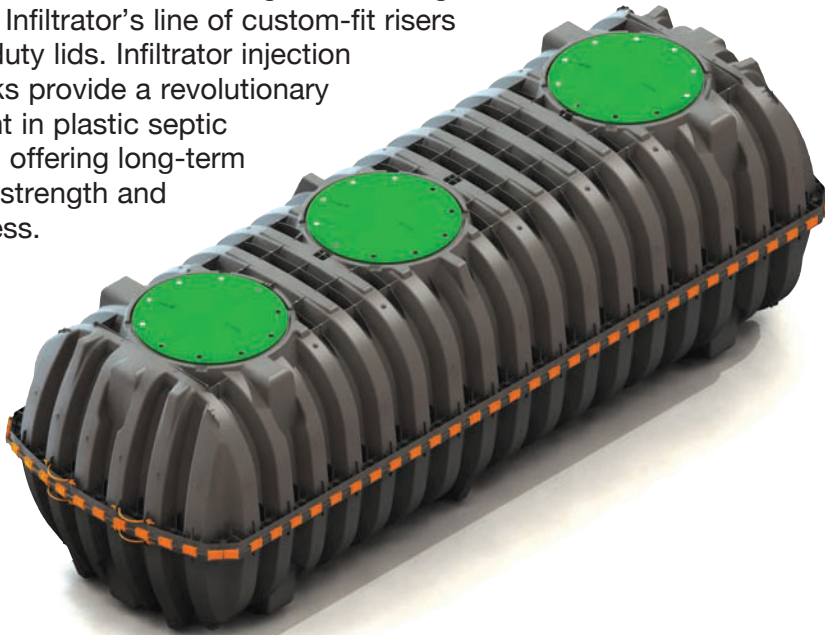

Features & Benefits

- Strong injection molded polypropylene construction
- Lightweight plastic construction and inboard lifting lugs allow for easy delivery and handling
- Integral heavy-duty green lids that interconnect with TW™ risers and pipe riser solutions
- Structurally reinforced access ports eliminate distortion during installation and pump-outs
- Reinforced structural ribbing and fiberglass bulkheads offer additional strength
- Can be installed with 6" to 48" of cover
- Can be pumped dry during pump-outs
- Suitable for use as a septic tank, pump tank, or rainwater (non-potable) tank
- No special water filling requirements are necessary
- The tank may be backfilled with suitable native soil. See installation instructions for guidance.

TANK CUTAWAY

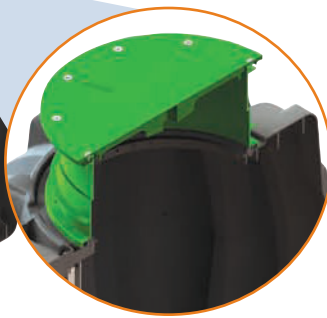
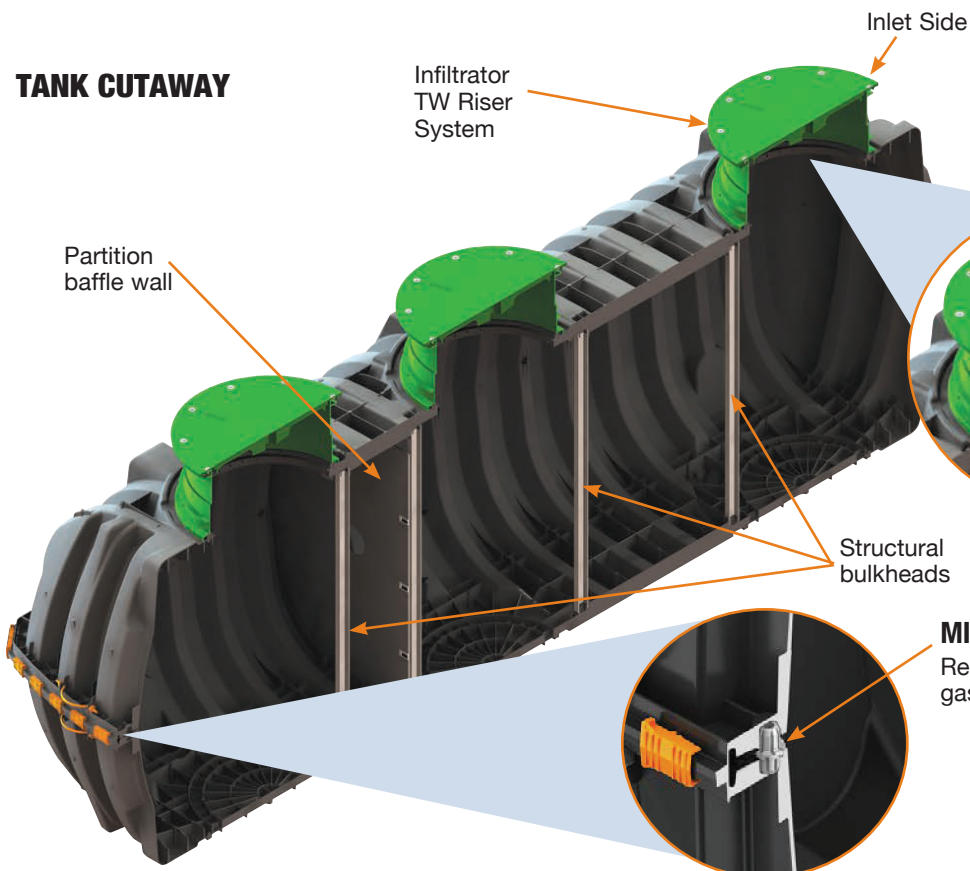

HEAVY DUTY LID CUTAWAY

Reinforced 24" structural access port

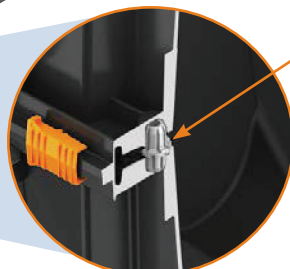

MID-SEAM CUTAWAY

Reinforced water tight mid-seam gasketed connection

IM-1530 General Specifications and Illustrations

The IM-1530 is an injection molded two piece mid-seam plastic tank. The IM-1530 injection molded plastic design allows for a mid-seam joint that has precise dimensions for accepting an engineered EPDM gasket. Infiltrator's gasket design utilizes technology from the water industry to deliver proven means of maintaining a watertight seal.

The two-piece design is permanently fastened using a series of non-corrosive plastic alignment dowels and locking seam clips. The IM-1530 is assembled and sold through a network of certified Infiltrator distributors.

Must be backfilled and installed in accordance with Infiltrator Water Technologies, Infiltrator IM-Series Septic Tank General Installation Instructions and for shallow ground water conditions reference the Infiltrator IM-Series Tank Buoyancy Control Guidance.

Please visit www.infiltratorwater.com/images/pdf/ManualsGuides/TANK01.pdf for the latest information.

IM-1530	
Working Capacity	1537 gal (5818 L)
Total Capacity	1787 gal (6765 L)
Airspace	16.9%
Length	176" (4460 mm)
Width	62" (1567 mm)
Length-to-Width Ratio	2.8 to 1
Height	55" (1384 mm)
Liquid Level	44" (1118 mm)
Invert Drop	3" (76 mm)
Fiberglass Supports	4
Compartments	1 or 2
Maximum Burial Depth	48" (1219 mm)
Minimum Burial Depth	6" (152 mm)
Maximum Pipe Diameter	4" (100 mm)
Weight	501 lbs (228 kg)

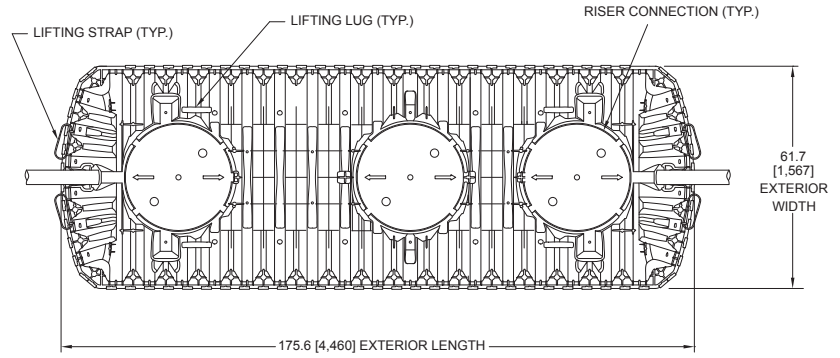

TOP VIEW

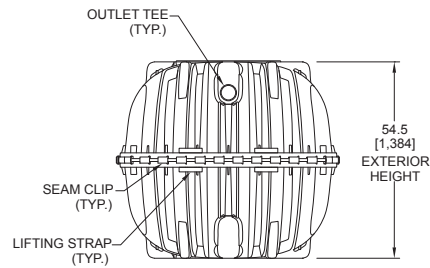

END VIEW

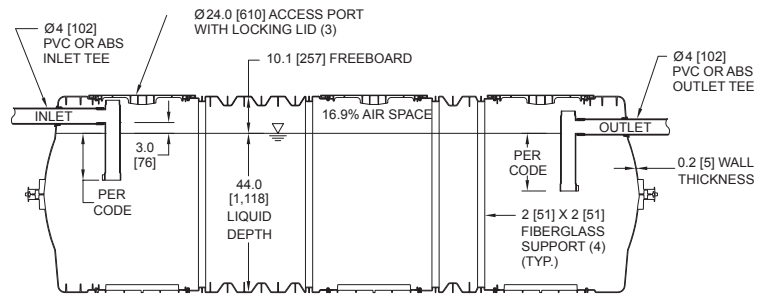

SIDE VIEW

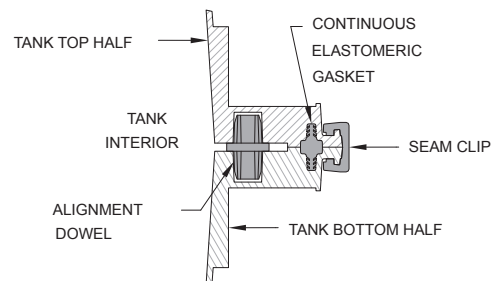

MID-HEIGHT SEAM SECTION



4 Business Park Road
P.O. Box 768
Old Saybrook, CT 06475
860-577-7000 • Fax 860-577-7001
1-800-221-4436
www.infiltratorwater.com

U.S. Patents: 4,759,661; 5,017,041; 5,156,488; 5,336,017; 5,401,116; 5,401,459; 5,511,903; 5,716,163; 5,588,778; 5,839,844 Canadian Patents: 1,329,959; 2,004,564 Other patents pending. Infiltrator, Equalizer, Quick4, and SideWinder are registered trademarks of Infiltrator Water Technologies. Infiltrator is a registered trademark in France. Infiltrator Water Technologies is a registered trademark in Mexico. Contour, MicroLeaching, PolyTuff, ChamberSpacer, MultiPort, PosiLock, QuickCut, QuickPlay, SnapLock and StraightLock are trademarks of Infiltrator Water Technologies. PolyLok is a trademark of PolyLok, Inc. TUF-TITE is a registered trademark of TUF-TITE, INC. Ultra-Rib is a trademark of IPEX Inc.

© 2014 Infiltrator Water Technologies, LLC. All rights reserved. Printed in U.S.A.

IM21 1116

Contact Infiltrator Water Technologies' Technical Services Department for assistance at 1-800-221-4436



TUF-TITE®

6-Hole Distribution Box



Tough Problem

Providing a simple, reliable, and permanent means for dividing septic tank effluent flow.

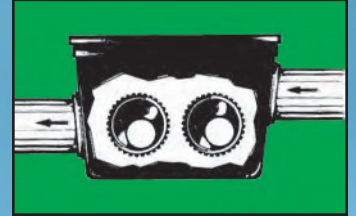

TUF-TITE Solution

A strong, stable, permanent, non-corrosive Tuf-Tite Distribution Box, with a Tuf-Tite Speed Leveler in each outlet.

Tuf-Tite® Distribution Box. THE TOUGH ONE!

- Injection molded HDPE
- Non-corrosive
- Simple to install
- Easy to level

In a septic environment, no other material can match High Density Polyethylene in delivering a lifetime of trouble-free service. Tuf-Tite Distribution Boxes are injection molded, using only premium HDPE which contains no fillers or foam.



Snap-in pipe seals

They're patented. Simply insert your PVC pipe and push it through the flexible, polyethylene Tuf-Tite seal. Pipes fit watertight. Installation couldn't be easier.

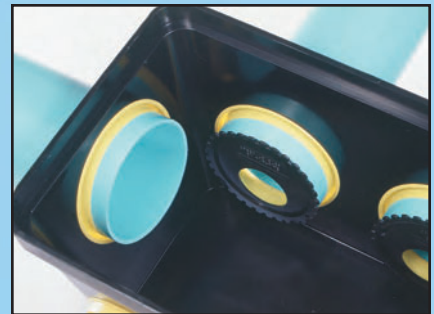

They're permanent

Unlike cement-based pipe grout, Tuf-Tite seals will not crack or corrode in septic conditions. They stay pliable and watertight permanently.

- Injection molded. Exceptionally strong.
- HDPE is non-corrosive in a septic environment.
- Patented snap-in pipe seals simplify installation.
- All Tuf-Tite products are U.V. stabilized.

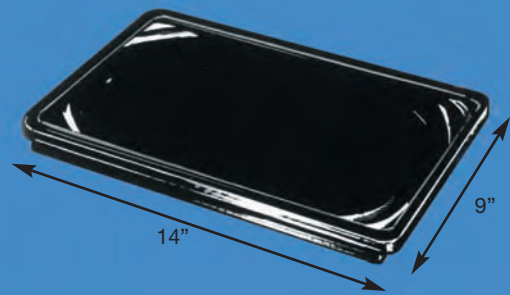
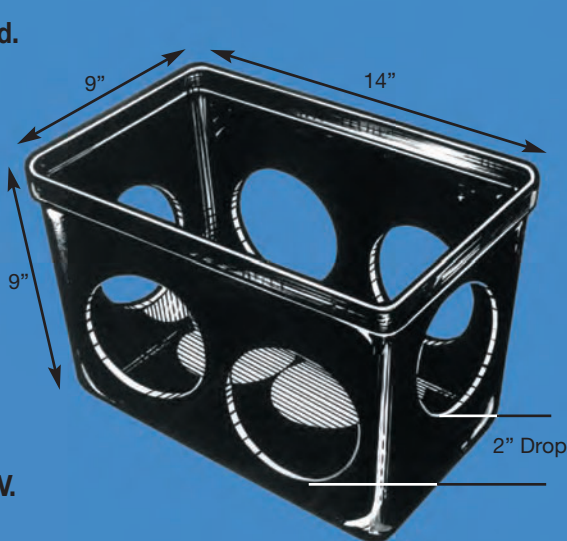

Interlocking Lid. Heavy-duty HDPE Lid is ribbed for added strength and rigidity. Slotted sides interlock on the Distribution Box to assure a tight fit.

The 6HD2 Distribution Box comes complete with a Regular Lid or an Inspection Port Lid, and 8 snap-in fittings of your choice.

INSTALLATION IS JUST THIS SIMPLE

1. Position the Distribution Box on level virgin soil. **Do not place box on a concrete slab.**
2. Install the inlet pipe and outlet pipes. Be sure the bottoms of all pipes rest on virgin soil.
3. Level the Distribution Box and all pipes as needed.
4. Backfill the pipes to within two feet of the Distribution Box. Recheck the level of the box, then backfill up to the top lid ridge.
5. Install and adjust Tuf-Tite Speed Levelers.
6. Place lid on the Distribution Box and finish backfilling.

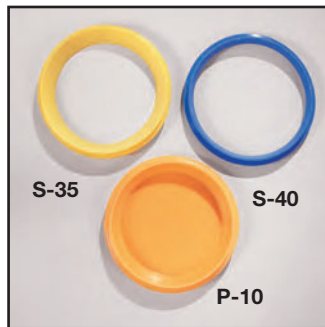

Choice of Fittings

- S-35 Pipe Seal, for:**
- Sewer and Drain
 - SDR 35
 - Thin Wall
 - ASTM 3034
 - 1500 Lb. Crush
- S-40 Pipe Seal, for:**
- Schedule 40
 - 4" Corrugated
- P-10 Plug, for unused holes**



Choice of Lids

- Regular Lid.** Molded of rugged HDPE.
- Inspection Port Lid.** For easy access and inspection. Accepts 4" riser pipes.



Tuf-Tite Speed Levelers™

Control the flow of effluent from the Distribution Box. Simply insert a Speed Leveler into each outlet pipe. Rotate each Speed Leveler so the flow is distributed as desired. Available for 3" or 4" PVC pipe.





INFILTRATOR®
water technologies

Quick4™
CHAMBER SYSTEMS

The Quick4® Standard Chamber

Quick4® Series

Quick4 Standard with MultiPort EndCap



The Quick4® Standard Chamber fits in a 36" wide trench and is ideal for curved or straight systems. It features the patent-pending Contour Swivel Connection™ which permits turns up to 15°, right or left. The MultiPort™ endcap allows multiple piping options and eliminates pipe fittings. The chamber's four-foot length provides optimal installation flexibility.

Chamber Benefits:

- Advanced contouring connections swivel up to 15°, right or left
- Latching mechanism allows for quick installation
- Four-foot chambers are easy to handle and install
- The Quick4 Standard Chamber supports wheel loads of 16,000 lbs/axle with only 12" of cover
- Certified by the International Association of Plumbing and Mechanical Officials (IAPMO)



MultiPort Endcap Benefits:

- Tear-out seals on inlet ports provide a tight fit to the pipe
- Eight molded-in inlets/outlets allow for maximum piping flexibility
- Eliminates pipe fittings
- Fits on either end of the Quick4 Standard Chamber



Quick4® Series

Because installations are faster with Quick4 chambers, you save on heavy equipment operation and labor.

APPROVED in _____

Quick4 Standard Chamber

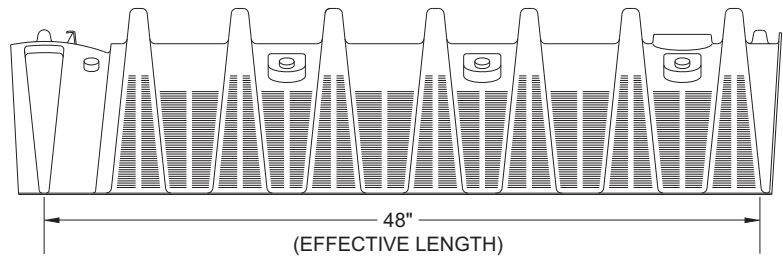
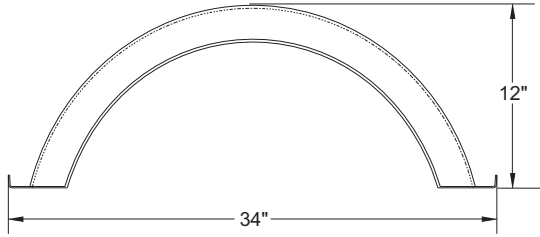

MultiPort EndCap

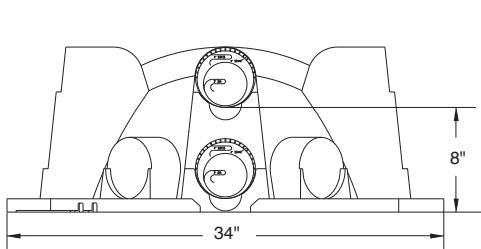

FRONT VIEW

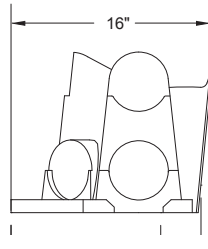

SIDE VIEW

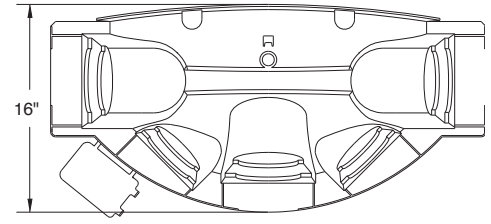

TOP VIEW

Typical Trench View

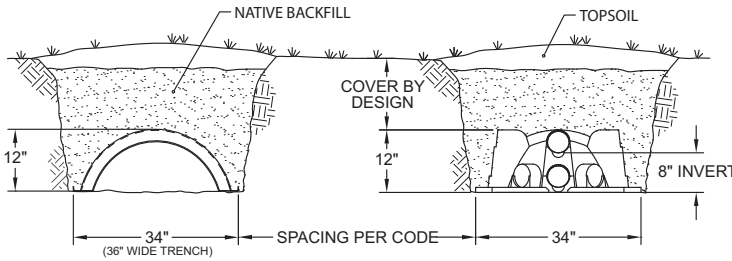

INFILTRATOR WATER TECHNOLOGIES, LLC ("INFILTRATOR")

Infiltrator Water Technologies, LLC STANDARD LIMITED Drainfield WARRANTY

(a) The structural integrity of each chamber, endcap, EZflow expanded polystyrene and/or other accessory manufactured by Infiltrator ("Units"), when installed and operated in a leachfield of an onsite septic system in accordance with Infiltrator's instructions, is warranted to the original purchaser ("Holder") against defective materials and workmanship for one year from the date that the septic permit is issued for the septic system containing the Units; provided, however, that if a septic permit is not required by applicable law, the warranty period will begin upon the date that installation of the septic system commences. To exercise its warranty rights, Holder must notify Infiltrator in writing at its Corporate Headquarters in Old Saybrook, Connecticut within fifteen (15) days of the alleged defect. Infiltrator will supply replacement Units for Units determined by Infiltrator to be covered by this Limited Warranty. Infiltrator's liability specifically excludes the cost of removal and/or installation of the Units.

(b) THE LIMITED WARRANTY AND REMEDIES IN SUBPARAGRAPH (a) ARE EXCLUSIVE. THERE ARE NO OTHER WARRANTIES WITH RESPECT TO THE UNITS, INCLUDING NO IMPLIED WARRANTIES OF MERCHANTABILITY OR FITNESS FOR A PARTICULAR PURPOSE

(c) This Limited Warranty shall be void if any part of the chamber system is manufactured by anyone other than Infiltrator. The Limited Warranty does not extend to incidental, consequential, special or indirect damages. Infiltrator shall not be liable for penalties or liquidated damages, including loss of production and profits, labor and materials, overhead costs, or other losses or expenses incurred by the Holder or any third party. Specifically excluded from Limited Warranty coverage are damage to the Units due to ordinary wear and tear, alteration, accident, misuse, abuse or neglect of the Units; the Units being subjected to vehicle traffic or other conditions which are not permitted by the installation instructions; failure to maintain the minimum ground covers set forth in the installation instructions; the placement of improper materials into the system containing the Units; failure of the Units or the septic system due to improper siting or improper sizing, excessive water usage, improper grease disposal, or improper operation; or any other event not caused by Infiltrator. This Limited Warranty shall be void if the Holder fails to comply with all of the terms set forth in this Limited Warranty. Further, in no event shall Infiltrator be responsible for any loss or damage to the Holder, the Units, or any third party resulting from installation or shipment, or from any product liability claims of Holder or any third party. For this Limited Warranty to apply, the Units must be installed in accordance with all site conditions required by state and local codes; all other applicable laws; and Infiltrator's installation instructions.

(d) No representative of Infiltrator has the authority to change or extend this Limited Warranty. No warranty applies to any party other than the original Holder. The above represents the Standard Limited Warranty offered by Infiltrator. A limited number of states and counties have different warranty requirements. Any purchaser of Units should contact Infiltrator's Corporate Headquarters in Old Saybrook, Connecticut, prior to such purchase, to obtain a copy of the applicable warranty, and should carefully read that warranty prior to the purchase of Units.

Quick4® Standard Chamber Specifications	
Size	34"W x 53"L x 12"H (864 mm x 1346 mm x 305 mm)
Effective Length	48" (1219 mm)
Louver Height	8" (203 mm)
Storage Capacity	43 gal (163 L)
Invert Height	8" (203 mm)



4 Business Park Road
P.O. Box 768
Old Saybrook, CT 06475
860-577-7000 • Fax 860-577-7001
1-800-221-4436
www.infiltratorwater.com

U.S. Patents: 4,759,661; 5,017,041; 5,156,488; 5,336,017; 5,401,116; 5,401,459; 5,511,903; 5,716,163; 5,588,778; 5,839,844 Canadian Patents: 1,329,959; 2,004,564 Other patents pending. Infiltrator, Equalizer, Quick4, and SideWinder are registered trademarks of Infiltrator Water Technologies. Infiltrator is a registered trademark in France. Infiltrator Water Technologies is a registered trademark in Mexico. Contour, MicroLeaching, PolyTuff, ChamberSpacer, MultiPort, PosiLock, QuickCut, QuickPlay, SnapLock and StraightLock are trademarks of Infiltrator Water Technologies. PolyLok is a trademark of PolyLok, Inc. TUF-TITE is a registered trademark of TUF-TITE, INC. Ultra-Rib is a trademark of IPEX Inc.

© 2016 Infiltrator Water Technologies, LLC. All rights reserved. Printed in U.S.A.

Q25 0816