



EL PASO COUNTY PLANNING & COMMUNITY DEVELOPMENT SIGN APPLICATION

DATE: 1/14/2019

Business

Name: CHURCH OF WOODMOOR
Address: 18125 FURROW RD
MONUMENT COLORADO

Zone: RR-5

Legal Description:

LOT 2 MARETTE SUB, TOG W/ TRACT IN S2NW4 OF SEC 18-11-86 AS FOLS, COM AT SE COR OF W4SE4NW4 OF SD W4 625.00 FT, ANG L 91°10'30" WLY 889.72 FT TO ELY LN OF FURROW RD, ANG L SELY ALG SD ELY RD LN 624.90 FT TO S LN Nw4, TH ELY ALG SD S LN TO POB

Type of Sign

Illuminated: YES

Non-Illuminated: NO

Valuation: 7,684.81

Storefront Length &/or Width: 155'-0"

Proposed Sign Sq. Ft. 19.77

Existing Sign Sq. Ft. REMOVED

Total Sign Sq. Ft. 19.77

Contractor Information

Name: Sign Shop Illuminated

Address: 3505 E. Platte Ave.
Colorado Springs, CO

Phone: 719.573.1567

Type of License: D5A

Contractor ID# 13325

Vicinity Map

Tax Schedule # 6118203005
Please show major intersections.



Elevation Drawing

Indicate storefront length & placement of sign.



Sign Plan

(Please indicate dimensions and sign copy)

Side View

Single sided dibond: 13.75 s.f. Single sided EMC: 6.02 s.f.

ANNOUNCEMENT SIGN

6x6" posts
EMC

SIGN TYPE	EMC
QUANTITY	1
FACES	Double
MATERIAL SPECIFICATIONS	
FACES	<input type="checkbox"/> XX <input type="checkbox"/> XX <input type="checkbox"/> XX <input type="checkbox"/> XX
TRIM CAP	XX
FACES	<input type="checkbox"/> XX <input type="checkbox"/> XX
RETURNS	XX
FACES	<input type="checkbox"/> XX <input type="checkbox"/> XX
RETAINERS	XX
FACES	<input type="checkbox"/> XX <input type="checkbox"/> XX
DIVIDER BAR	XX
FACES	<input type="checkbox"/> XX <input type="checkbox"/> XX
OVERLAY	Printed
FACES	<input type="checkbox"/> XX <input type="checkbox"/> XX <input type="checkbox"/> XX <input type="checkbox"/> XX
RACEWAYS	XX
FACES	<input type="checkbox"/> XX <input type="checkbox"/> XX
NOTES	XX

Layouts are for general reference. It is only an approximation of scale and placement.

3505 E Platte Avenue	Colorado Springs, Colorado 80909	719-573-1567	Page 1 of 4
Customer Information XX	Job Location The Church at Woodmoor	CLIENT APPROVAL LANDLORD APPROVAL Sign Date	TW
UL Listed		This design is the exclusive property of Sign Shop Illuminated, LLC and any reproduction or other use is strictly prohibited. All rights reserved.	10/01/2018

EMC:

PRODUCT SPECIFICATIONS:

Pixel Pitch: Mono19mm LED Red
Pixel Matrix: 16 x 64
Cabinet Size: 17 in (H) x 4ft 3in (L) x 5in (D)
Viewing Area: 12in (H) x 4ft (L)
Electrical Service: 120 VOLT 1.0 amps (1.00 per face) single faced

STANDARD FEATURES:

Brightness: Daytime 5000 NITS Maximum, Nighttime 500 NITS Maximum
Color: LED Red
Color Capability: 4096 shades
Includes: Ignite Graphics Software
Video: Plays prerecorded clips up to 30FPS Animated Text & graphics

For Planning & Community Development Use Only

Approved Date: _____ Resubmittal? Yes _____ No _____
Denied Date: _____
Comments: _____

DESIGN NOTES:

UNRESTRAINED EMBEDDED POLE FOUNDATION PER 2015 IBC 1807.3.2. SOIL PARAMETERS ARE BASED ON AN ASSUMED MINIMUM LATERAL BEARING OF 150 PSF AND A MINIMUM END BEARING OF 2000 PSF FOR A SILTY SANDY MATERIAL. SOIL PARAMETERS SHALL BE VERIFIED BY A COLORADO LICENSED PROFESSIONAL ENGINEER.

WIND LOAD 130MPH VULT
3,000 PSI AIR ENTRAINED CONCRETE REQUIRED

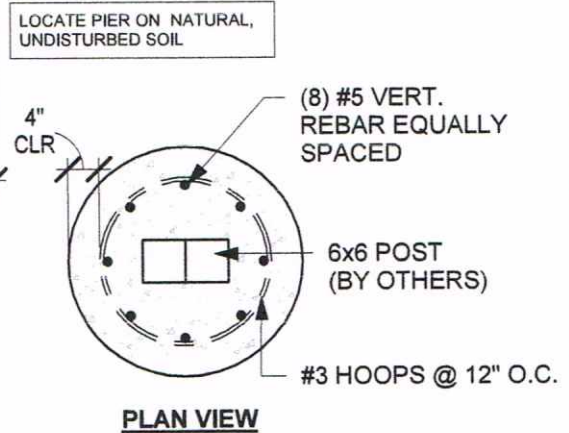
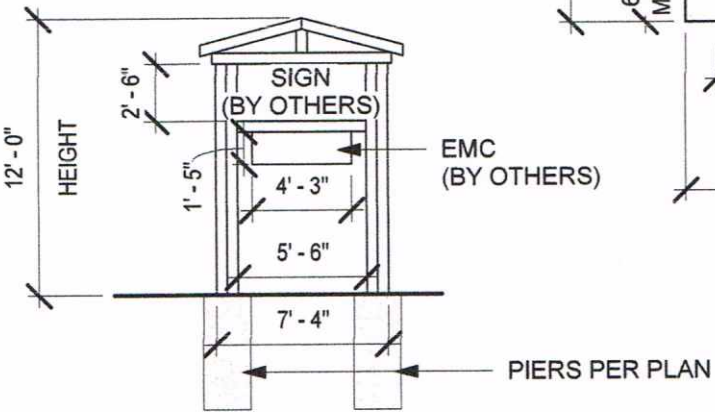
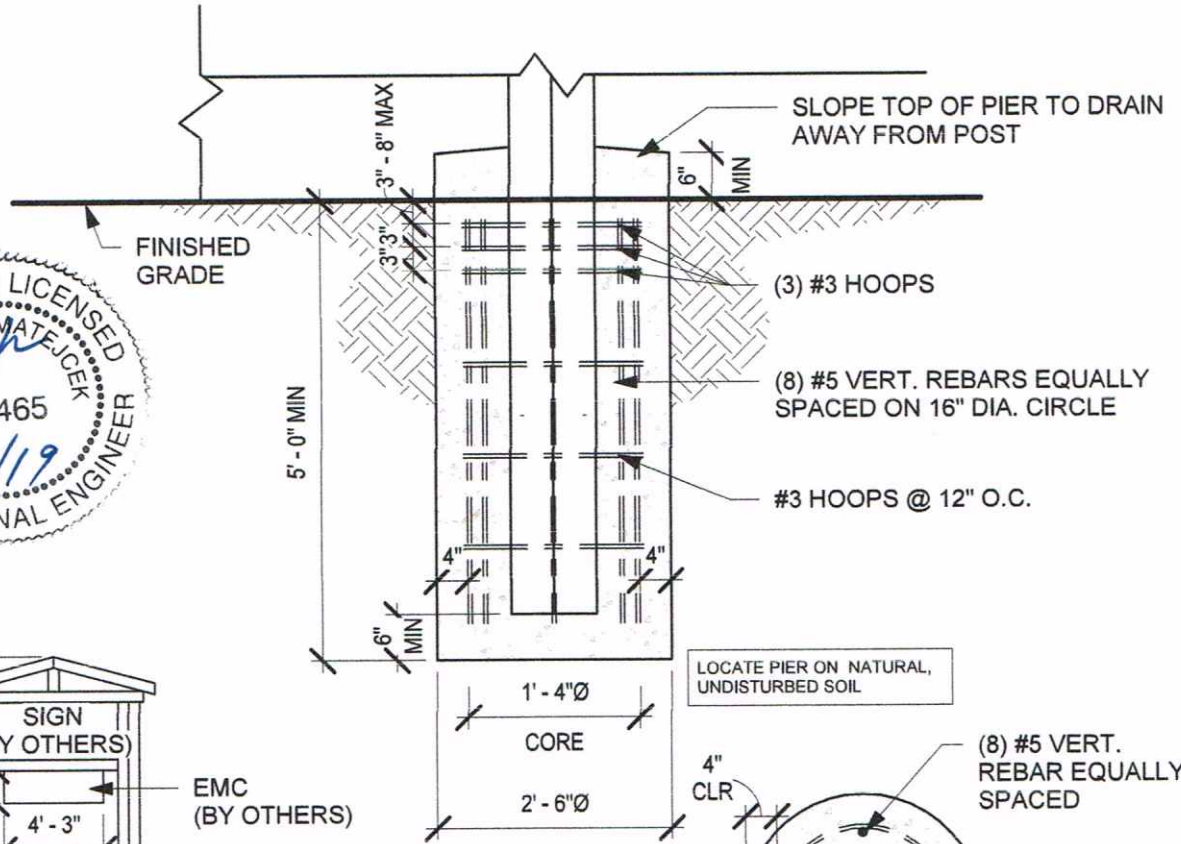

KEY PLAN
N.T.S

PIER DETAIL
1/2" = 1'-0"

PROJECT No.	18-0202 R1
DATE	1/9/2019
DRAWN BY	ZM
CHECKED BY	BW/LM
D-1	
Pier Detail	

SIGN SHOP
18125 Furrow Rd
Monument CO, 80132



Design, with family in mind

(719) 452-4325

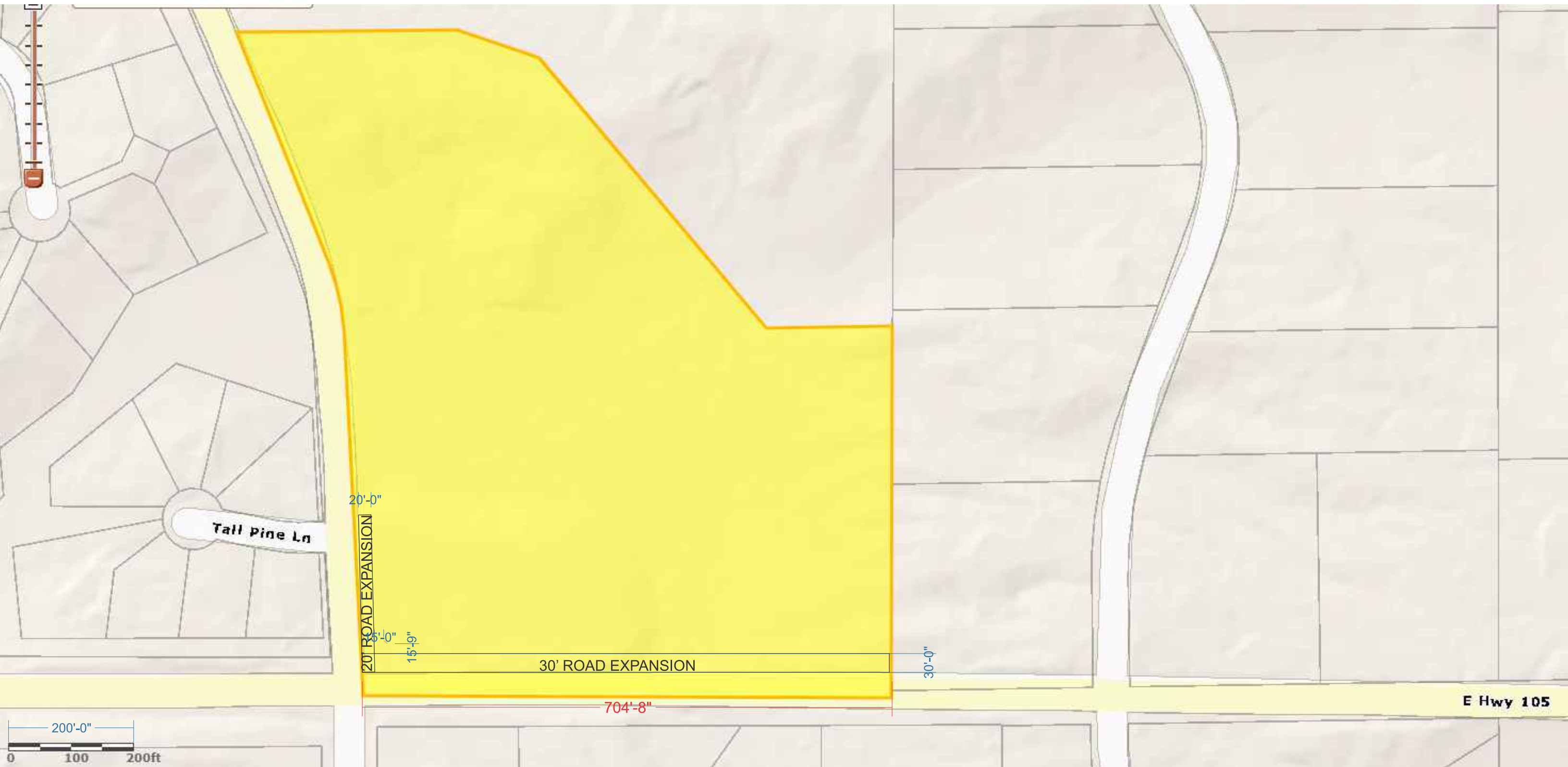



El Paso County Parcel Information

File Name: **MER-12-001**

Zone Map No.: **XXX**

PARCEL	NAME	ADDRESS	CITY	STATE
6118203002	CHURCH AT WOODMOOR INC			
6118200004	CHURCH AT WOODMOOR INC			
PO BOX 330			MONUMENT	CO
PO BOX 330			MONUMENT	CO

ZIP	ZIPLUS
80132	0330
80132	0330

Date: **AUGUST 1, 2012**

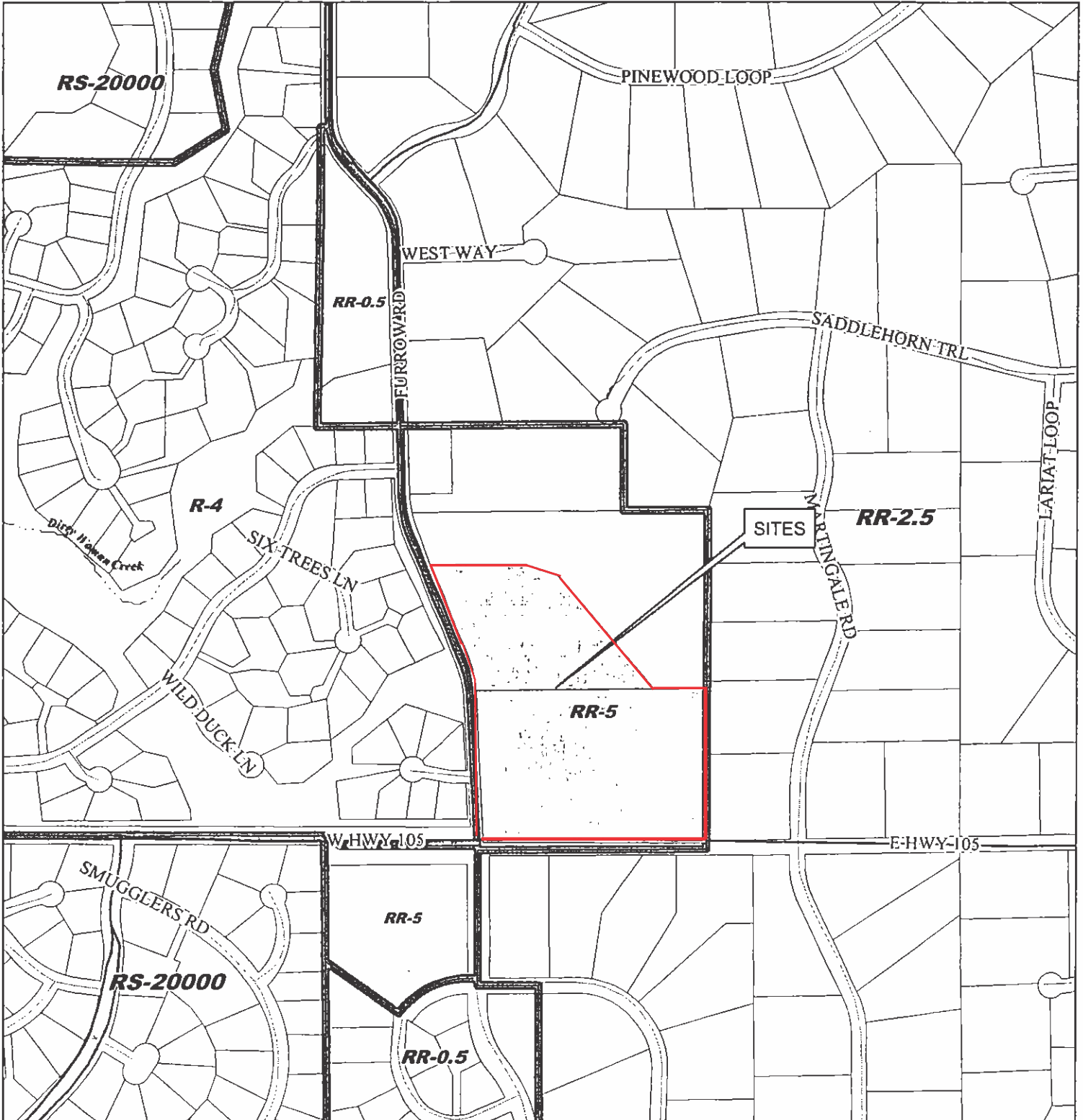

Please report any parcel discrepancies to:
 El Paso County Assessor
 1675 W. Garden of the Gods Rd.
 Colorado Springs, CO 80907
 (719) 520-6600



COPYRIGHT 2011 by the Board of County Commissioners, El Paso County, Colorado. All rights reserved. No part of this document or data contained hereon may be reproduced, used to prepare derivative products, or distributed without the specific written approval of the Board of County Commissioners, El Paso County, Colorado. This document was prepared from the best data available at the time of printing. El Paso County, Colorado, makes no claim as to the completeness or accuracy of the data contained hereon.