

Per the early assistance meeting the applicant indicated that the second access located at the cul-de-sac was to be closed. Please show the access on the Site Plan and label the access "To be closed with this application" as discussed in the early assistance meeting.

Is this the guest house? If so mark it as such.

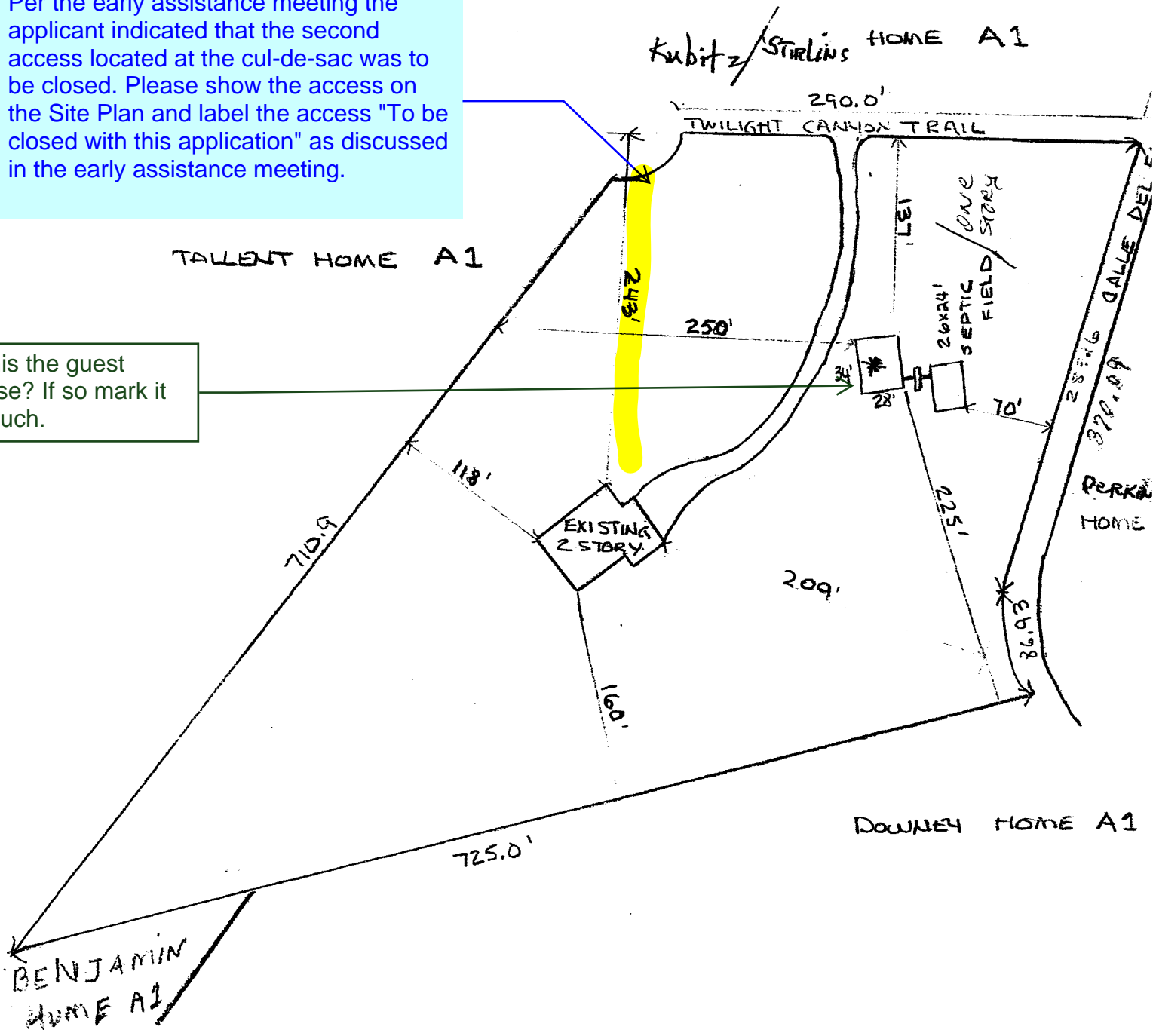

* STRUCTURE

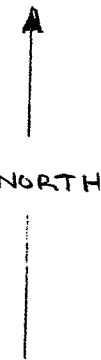

Markup Summary

Daniel Torres (2)

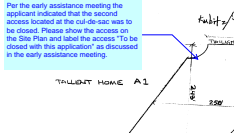

Subject: Callout
Page Label: 1
Lock: Unlocked
Author: Daniel Torres
Date: 11/15/2018 1:53:40 PM
Color: ■

Per the early assistance meeting the applicant indicated that the second access located at the cul-de-sac was to be closed. Please show the access on the Site Plan and label the access "To be closed with this application" as discussed in the early assistance meeting.

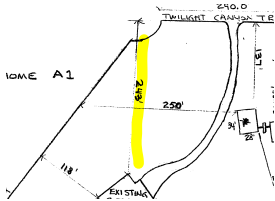

Subject: Highlight
Page Label: 1
Lock: Unlocked
Author: Daniel Torres
Date: 11/15/2018 1:53:44 PM
Color: ■

dskendall (1)

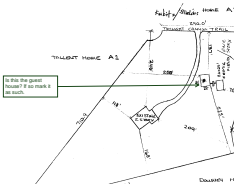

Subject: Callout
Page Label: 1
Lock: Unlocked
Author: dskendall
Date: 11/16/2018 3:15:17 PM
Color: ■

Is this the guest house? If so mark it as such.