



EXHIBIT A

RETREAT AT TIMBER RIDGE PARCEL 1

A PORTION OF SECTION 21 AND 28, TOWNSHIP 12 SOUTH, RANGE 65 WEST OF THE 6TH P.M., EL PASO COUNTY, COLORADO, AND BEING MORE PARTICULARLY DESCRIBED AS FOLLOWS:

BASIS OF BEARINGS: THE NORTH LINE OF THE NORTHWEST QUARTER OF THE NORTHEAST QUARTER OF SECTION 28, TOWNSHIP 12 SOUTH, RANGE 65 WEST OF THE 6TH P.M., BEING MONUMENTED AT THE EAST END BY A FOUND 3-1/4" ALUMINUM CAP STAMPED E 1/16 S21/28, T12S, R65W, PLS 9853 AND MONUMENTED AT THE WEST END BY A FOUND 2-1/2" ALUMINUM CAP STAMPED 1/4 S21/28, T12S, R65W, PLS 16154; ASSUMED TO BEAR S89°40'14"W WITH A DISTANCE OF 1313.49 FEET.

COMMENCING AT THE NORTH QUARTER CORNER OF SECTION 28, TOWNSHIP 12 SOUTH, RANGE 65 WEST OF THE 6TH P.M., SAID POINT BEING THE **POINT OF BEGINNING**;

THENCE N00°25'32"W ON THE WEST LINE OF THE SOUTHWEST QUARTER OF THE SOUTHEAST QUARTER OF SECTION 21, TOWNSHIP 12 SOUTH, RANGE 65 WEST OF THE 6TH P.M., A DISTANCE OF 650.11 FEET;

THENCE N89°40'31"E, A DISTANCE OF 2077.12 FEET TO A POINT ON THE WESTERLY RIGHT OF WAY LINE OF VOLLMER ROAD AS DESCRIBED IN BOOK 2678 AT PAGE 430 OF THE RECORDS OF EL PASO COUNTY, COLORADO;

THENCE S21°41'10"W ON SAID WESTERLY RIGHT OF WAY LINE, A DISTANCE OF 2013.88 FEET TO INTERSECT WITH THE EAST LINE OF THE NORTHWEST QUARTER OF THE NORTHEAST QUARTER OF SAID SECTION 28;

THENCE N00°41'17"W ON SAID EAST LINE, A DISTANCE OF 1217.12 FEET TO THE NORTHEAST CORNER OF THE NORTHWEST QUARTER OF THE NORTHEAST QUARTER OF SAID SECTION 28;

THENCE S89°40'14"W ON THE NORTH LINE OF THE NORTHWEST QUARTER OF THE NORTHEAST QUARTER OF SAID SECTION 28, A DISTANCE OF 1313.49 FEET TO THE POINT OF BEGINNING;

CONTAINING A CALCULATED AREA OF 1,568,534 SQ. FEET, OR 36.009 ACRES.

LEGAL DESCRIPTION STATEMENT

I, JONATHAN W. TESSIN, A REGISTERED PROFESSIONAL LAND SURVEYOR IN THE STATE OF COLORADO, DO HEREBY STATE THAT THE ABOVE LEGAL DESCRIPTION WAS PREPARED UNDER MY RESPONSIBLE CHARGE AND ON THE BASIS OF MY KNOWLEDGE, INFORMATION, AND BELIEF IS CORRECT.

JONATHAN W. TESSIN, PROFESSIONAL LAND SURVEYOR
COLORADO PLS NO. 33196
FOR AND ON BEHALF OF EDWARD-JAMES SURVEYING, INC.

EXHIBIT B

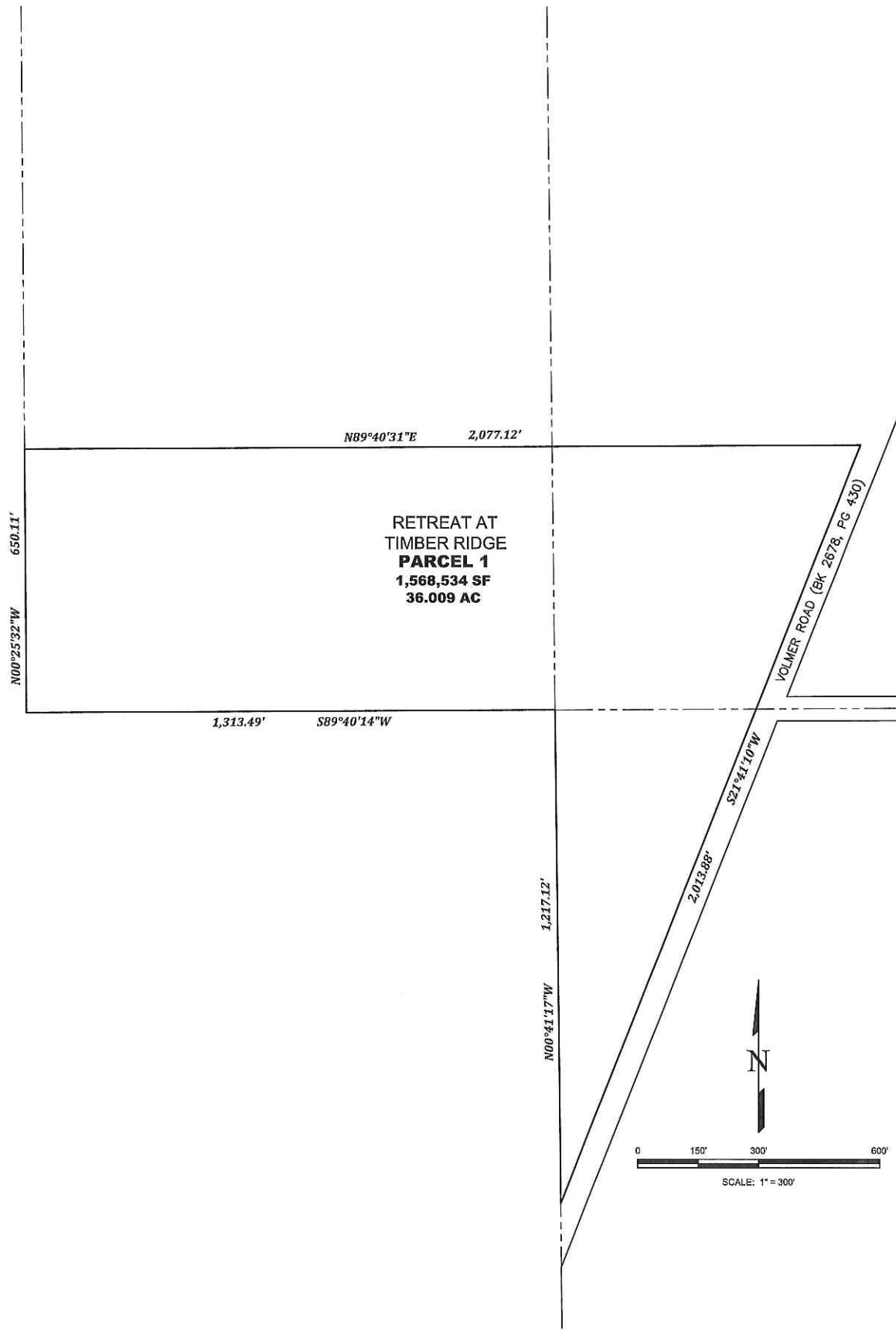

RETREAT AT
TIMBER RIDGE
PARCEL 1
1,568,534 SF
36.009 AC

VOLMER ROAD (BK 2678, PG 430)

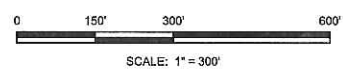

THIS DRAWING DOES NOT REPRESENT A
MONUMENTED LAND SURVEY AND IS ONLY
INTENDED TO DEPICT THE LEGAL DESCRIPTION.



EDWARD-JAMES SURVEYING, INC.

1005 Elkton Dr.
Colorado Springs, CO 80907
(719) 576-1216

4732 Eagleridge Circle
Pueblo, CO 81008
(719) 545-6240

03-21-2017

JOB NO. 1651-00
SHEET 2 OF 2



RETREAT AT TIMBERRIDGE PARCEL 2

A PORTION OF SECTION 21, 22, 27 AND 28, TOWNSHIP 12 SOUTH, RANGE 65 WEST OF THE 6TH P.M., EL PASO COUNTY, COLORADO, AND BEING MORE PARTICULARLY DESCRIBED AS FOLLOWS:

BASIS OF BEARINGS: A LINE BETWEEN THE NORTHEAST CORNER OF THE NORTHWEST ONE-QUARTER OF THE NORTHWEST ONE-QUARTER (NW1/4 NW1/4) OF SECTION 27 AND THE SOUTHEAST CORNER OF THE NORTHWEST ONE-QUARTER OF THE SOUTHWEST ONE-QUARTER (NW1/4 SW1/4) OF SAID SECTION 27, TOWNSHIP 12 SOUTH, RANGE 65 WEST, MONUMENTED AT THE NORTHERLY END BY A 3-1/4" ALUMINUM CAP STAMPED "2006 ESI PLS 10376" AND MONUMENTED AT THE SOUTHERLY END BY A 3-1/4" ALUMINUM CAP STAMPED "2006 ESI PLS 10376" AND IS ASSUMED TO BEAR S00°54'30"E, A DISTANCE OF 3925.64 FEET;

BEGINNING AT THE NORTHEAST CORNER OF THE NORTHWEST QUARTER OF THE NORTHWEST QUARTER OF SECTION 27, TOWNSHIP 12 SOUTH, RANGE 65 WEST OF THE 6TH P.M.;

THENCE S00°54'30"E THE EAST LINE OF THE WEST HALF OF THE WEST HALF OF SAID SECTION 27, A DISTANCE OF 3925.64 FEET TO THE SOUTHEAST CORNER OF THE NORTHWEST QUARTER OF THE SOUTHWEST QUARTER OF SAID SECTION 27;

THENCE S87°35'00"W ON THE SOUTH LINE OF SAID NORTHWEST QUARTER OF THE SOUTHWEST QUARTER, A DISTANCE OF 1332.78 FEET TO THE SOUTHWEST CORNER OF SAID NORTHWEST QUARTER OF THE SOUTHWEST QUARTER;

THENCE N00°53'18"W ON THE WEST LINE OF SAID NORTHWEST QUARTER OF THE SOUTHWEST QUARTER, A DISTANCE OF 1316.78 FEET TO THE NORTHWEST CORNER OF SAID NORTHWEST QUARTER OF THE SOUTHWEST QUARTER;

THENCE S89°08'28"W ON THE SOUTH LINE OF THE SOUTHEAST QUARTER OF THE NORTHEAST QUARTER OF SECTION 28, A DISTANCE OF 1326.68 FEET TO THE SOUTHWEST CORNER OF SAID SOUTHEAST QUARTER OF THE NORTHEAST QUARTER;

THENCE N00°30'49"W ON THE WEST LINE OF SAID SOUTHEAST QUARTER OF THE NORTHEAST QUARTER, A DISTANCE OF 1270.77 FEET TO A POINT ON THE EASTERLY RIGHT-OF-WAY LINE AS RECORDED IN BOOK 2678 AT PAGE 430 OF THE RECORDS OF THE EL PASO COUNTY CLERK AND RECORDER;

THENCE N21°41'10"E ON SAID EASTERLY RIGHT-OF-WAY LINE, A DISTANCE OF 1450.84 FEET TO THE POINT OF INTERSECTION OF THE SOUTHERLY RIGHT-OF-WAY LINE AS DESCRIBED IN A DEED RECORDED IN BOOK 2678 AT PAGE 431 OF SAID COUNTY RECORDS;

THENCE ON THE SOUTHERLY, EASTERLY AND NORTHERLY RIGHT-OF-WAY LINES OF SAID DEED THE FOLLOWING FOUR COURSES:

1. N89°40'23"E, A DISTANCE OF 761.52 FEET TO A POINT ON THE EAST LINE OF THE NORTHEAST QUARTER OF SAID SECTION 28;
2. N00°52'58"W ON SAID EAST LINE, A DISTANCE OF 30.00 FEET TO THE NORTHWEST CORNER OF SAID SECTION 27;
3. N00°37'14"W ON THE WEST LINE OF THE SOUTHWEST QUARTER OF SECTION 22, A DISTANCE OF 30.00 FEET;
4. S89°40'23"W, A DISTANCE OF 736.82 FEET TO THE POINT OF INTERSECTION OF THE EASTERLY RIGHT-OF-WAY LINE AS DESCRIBED IN A DEED RECORDED IN BOOK 2678 AT PAGE 431 OF SAID COUNTY RECORDS;

THENCE N21°41'10"E ALONG SAID EASTERLY RIGHT-OF-WAY LINE, A DISTANCE OF 113.86 FEET;



THENCE S68°26'02"E, A DISTANCE OF 147.97 FEET TO A POINT OF CURVE;
THENCE ALONG THE ARC OF A TANGENT CURVE TO THE LEFT WITH A RADIUS OF 560.00 FEET, A CENTRAL ANGLE OF 21°53'35" FOR A LENGTH OF 213.98 FEET;
THENCE N89°40'23"E, A DISTANCE OF 347.99 FEET;
THENCE N88°38'56"E, A DISTANCE OF 262.99 FEET;
THENCE S27°23'34"E, A DISTANCE OF 44.50 TO A POINT ON THE NORTH LINE OF THE NORTHWEST QUARTER OF THE NORTHWEST QUARTER OF SAID SECTION 27;
THENCE N88°38'56"E ON SAID NORTH LINE, A DISTANCE OF 149.36 FEET;
THENCE N47°35'42"E, A DISTANCE OF 105.23 FEET;
THENCE N36°59'01"E, A DISTANCE OF 517.38 FEET;
THENCE N56°32'31"E, A DISTANCE OF 489.24 FEET;
THENCE N38°17'19"E, A DISTANCE OF 182.67 FEET;
THENCE N89°41'56"E, A DISTANCE OF 1283.66 FEET TO A POINT THAT IS 30.00 FEET WESTERLY OF THE EAST LINE OF THE SOUTHWEST QUARTER OF SAID SECTION 22;
THENCE S00°18'04"E ON A LINE THAT IS 30.00 FEET WESTERLY OF AND PARALLEL TO SAID EAST LINE, A DISTANCE OF 852.14 FEET TO A POINT ON THE SOUTH LINE OF THE SOUTHWEST QUARTER OF SAID SECTION 22;
THENCE S88°38'37"W ON SAID SOUTH LINE A DISTANCE OF 1300.53 FEET TO THE **POINT OF BEGINNING**.

CONTAINING A CALCULATED AREA OF 9,884,109 SQ. FEET, OR 226.908 ACRES.

LEGAL DESCRIPTION STATEMENT

I, JONATHAN W. TESSIN, A REGISTERED PROFESSIONAL LAND SURVEYOR IN THE STATE OF COLORADO, DO HEREBY STATE THAT THE ABOVE LEGAL DESCRIPTION WAS PREPARED UNDER MY RESPONSIBLE CHARGE AND ON THE BASIS OF MY KNOWLEDGE, INFORMATION, AND BELIEF IS CORRECT.

JONATHAN W. TESSIN, PROFESSIONAL LAND SURVEYOR
COLORADO PLS NO. 33196
FOR AND ON BEHALF OF EDWARD-JAMES SURVEYING, INC.

EXHIBIT B

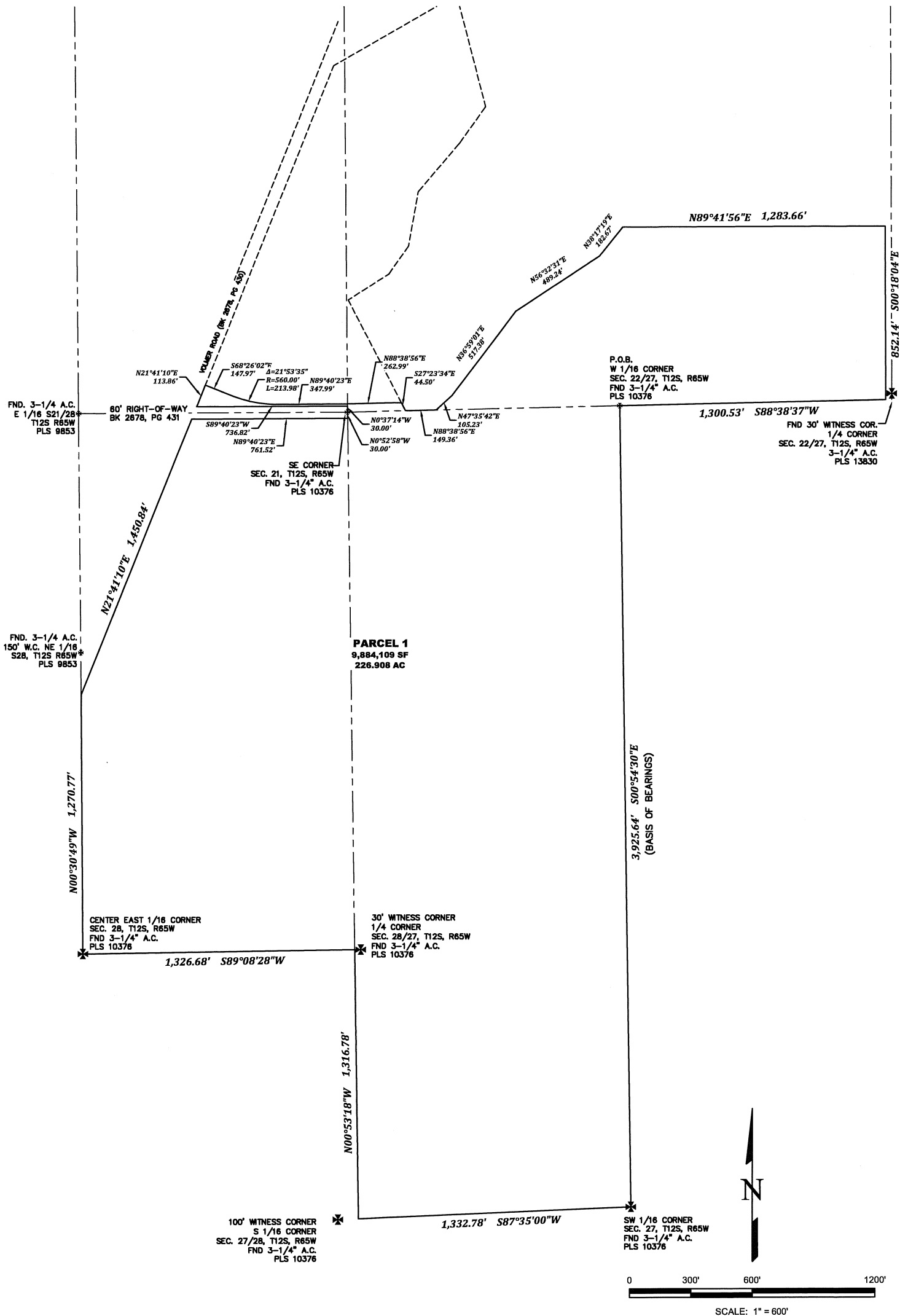

THIS DRAWING DOES NOT REPRESENT A MONUMENTED LAND SURVEY AND IS ONLY INTENDED TO DEPICT THE LEGAL DESCRIPTION.



EDWARD-JAMES SURVEYING, INC.
 926 Elkton Dr. 4732 Eagleridge Circle
 Colorado Springs, CO 80907 Pueblo, CO 81008
 (719) 576-1216 (719) 545-6240
 12-4-17 JOB NO. 1651-00
 SHEET 3 OF 3