

GENERAL PROVISIONS

A. Authority. This PUD is authorized by Chapter 4 of the El Paso County Land Development Code, adopted pursuant to the Colorado Planned Unit Development Act of 1972, as amended.

B. Applicability. The provisions of this PUD shall run with the land. The landowners, their successors, heirs, or assigns shall be bound by this Development Plan, as amended and approved by the Planning and Community Development Department Director or Board of County Commissioners.

C. Adoption. The adoption of this Development Plan shall evidence the findings and decisions of the El Paso County Board of County Commissioners that this Development Plan for The Retreat@TimberRidge is in general conformity with the El Paso County Master Plan, El Paso County Policy Plan and applicable Small Area Plan; is authorized under the provision of the El Paso County Land Development Code; and that the El Paso County Land Development Code and this Development Plan complies with the Colorado Planned Unit Development Act of 1972, as amended.

D. Relationship to County Regulations. The provisions of this Development Plan shall prevail and govern the development of The Retreat@TimberRidge, provided, however, that where the provisions of this Development Plan do not address a particular subject, the relevant provisions of the El Paso County Land Development Code in effect at the time of the PUD plan approval or any other applicable resolutions or regulations of El Paso County, shall be applicable.

E. Enforcement. To further the mutual interest of the residents, occupants, and owners of the PUD and of the public in the preservation of the integrity of this Development Plan, the provisions of this plan relating to the use of land and the location of common open space shall run in favor of El Paso County and shall be enforceable at law or in equity by the County without limitation on any power or regulation otherwise granted by law.

F. Conflict. Where there is more than one provision within the Development Plan that covers the same subject matter, the provision which is most restrictive or imposes higher standards or requirements shall govern.

G. Maximum Level of Development. The total number of dwellings or the total commercial, business, or industrial intensity shown on the Development Plan for development within the specified planning areas is the maximum development requested for platting or construction (plus any approved density transfers). The actual number of dwellings or level of development may be less due to subdivision or Site Development Plan requirements, land carrying capacity, or other requirements of the Board of County Commissioners.

H. Project Tracking. At the time of any final plat application, the applicant shall provide a summary of the development, to date, to Planning and Community Development Department, in order to assure maximum development limits are not exceeded.

I. Overall Project Standards. The standard zoning requirements of El Paso County Land Use Code, as amended, including off-street parking, landscaping, site development, accessory and temporary uses, and use by special review and variance processes shall apply to this PUD, except as modified in Development Guidelines.

LEGAL DESCRIPTION

RETREAT AT TIMBER RIDGE PARCEL 1

A PORTION OF SECTION 21 AND 28, TOWNSHIP 12 SOUTH, RANGE 65 WEST OF THE 6TH P.M., EL PASO COUNTY, COLORADO, AND BEING MORE PARTICULARLY DESCRIBED AS FOLLOWS:

BASIS OF BEARINGS: THE NORTH LINE OF THE NORTHWEST QUARTER OF THE NORTHEAST QUARTER OF SECTION 28, TOWNSHIP 12 SOUTH, RANGE 65 WEST OF THE 6TH P.M., BEING MONUMENTED AT THE EAST END BY A FOUND 3-1/4" ALUMINUM CAP STAMPED E 1/16 S21/28, T12S, R65W, PLS 3853 AND MONUMENTED AT THE WEST END BY A FOUND 2-1/2" ALUMINUM CAP STAMPED 1/4 S21/28, T12S, R65W, PLS 16154; ASSUMED TO BEAR S89°40'14"W WITH A DISTANCE OF 1313.49 FEET.

COMMENCING AT THE NORTH QUARTER CORNER OF SECTION 28, TOWNSHIP 12 SOUTH, RANGE 65 WEST OF THE 6TH P.M., SAID POINT BEING THE **POINT OF BEGINNING**;

THENCE N00°25'32"W ON THE WEST LINE OF THE SOUTHWEST QUARTER OF THE SOUTHEAST QUARTER OF SECTION 21, TOWNSHIP 12 SOUTH, RANGE 65 WEST OF THE 6TH P.M., A DISTANCE OF 650.11 FEET;

THENCE N89°40'31"E, A DISTANCE OF 2077.12 FEET TO A POINT ON THE WESTERLY RIGHT OF WAY LINE OF VOLLMER ROAD AS DESCRIBED IN BOOK 2678 AT PAGE 430 OF THE RECORDS OF EL PASO COUNTY, COLORADO;

THENCE S21°14'10"W ON SAID WESTERLY RIGHT OF WAY LINE, A DISTANCE OF 2013.88 FEET TO INTERSECT WITH THE EAST LINE OF THE NORTHWEST QUARTER OF THE NORTHEAST QUARTER OF SAID SECTION 28;

THENCE N00°41'17"W ON SAID EAST LINE, A DISTANCE OF 1217.12 FEET TO THE NORTHEAST CORNER OF THE NORTHWEST QUARTER OF THE NORTHEAST QUARTER OF SAID SECTION 28;

THENCE S89°40'14"W ON THE NORTH LINE OF THE NORTHWEST QUARTER OF THE NORTHEAST QUARTER OF SAID SECTION 28, A DISTANCE OF 1313.49 FEET TO THE POINT OF BEGINNING;

CONTAINING A CALCULATED AREA OF 1,568,534 SQ. FEET, OR 36.009 ACRES.

LEGAL DESCRIPTION STATEMENT

I, JONATHAN W. TESSIN, A REGISTERED PROFESSIONAL LAND SURVEYOR IN THE STATE OF COLORADO, DO HEREBY STATE THAT THE ABOVE LEGAL DESCRIPTION WAS PREPARED UNDER MY RESPONSIBLE CHARGE AND ON THE BASIS OF MY KNOWLEDGE, INFORMATION, AND BELIEF IS CORRECT.

JONATHAN W. TESSIN, PROFESSIONAL LAND SURVEYOR DATE
COLORADO PLS NO. 33196
FOR AND ON BEHALF OF EDWARD-JAMES SURVEYING, INC.

RETREAT AT TIMBER RIDGE PARCEL 2

A PORTION OF SECTION 21, 22, 27 AND 28, TOWNSHIP 12 SOUTH, RANGE 65 WEST OF THE 6TH P.M., EL PASO COUNTY, COLORADO, AND BEING MORE PARTICULARLY DESCRIBED AS FOLLOWS:

BASIS OF BEARINGS: A LINE BETWEEN THE NORTHEAST CORNER OF THE NORTHWEST ONE-QUARTER OF THE NORTHWEST ONE-QUARTER (NW1/4 NW1/4) OF SECTION 27 AND THE SOUTHWEST CORNER OF THE NORTHWEST ONE-QUARTER OF THE SOUTHWEST ONE-QUARTER (NW1/4 SW1/4) OF SAID SECTION 27, TOWNSHIP 12 SOUTH, RANGE 65 WEST, MONUMENTED AT THE NORTHERLY END BY A 3-1/4" ALUMINUM CAP STAMPED "2006 ESI PLS 10376" AND MONUMENTED AT THE SOUTHERLY END BY A 3-1/4" ALUMINUM CAP STAMPED "2006 ESI PLS 10376" AND IS ASSUMED TO BEAR S00°54'30"E, A DISTANCE OF 3925.63 FEET;

COMMENCING AT THE NORTHEAST CORNER OF THE NORTHWEST QUARTER OF THE NORTHWEST QUARTER OF SECTION 27, TOWNSHIP 12 SOUTH, RANGE 65 WEST OF THE 6TH P.M., SAID POINT ALSO BEING THE **POINT OF BEGINNING**;

THENCE S00°54'30"E THE EAST LINE OF THE WEST HALF OF THE WEST HALF OF SAID SECTION 27, A DISTANCE OF 3925.63 FEET TO THE SOUTHEAST CORNER OF THE NORTHWEST QUARTER OF THE SOUTHWEST QUARTER OF SAID SECTION 27;

THENCE S87°35'00"W ON THE SOUTH LINE OF SAID NORTHWEST QUARTER OF THE SOUTHWEST QUARTER, A DISTANCE OF 1332.78 FEET TO THE SOUTHWEST CORNER OF SAID NORTHWEST QUARTER OF THE SOUTHWEST QUARTER;

THENCE N00°53'18"W ON THE WEST LINE OF SAID NORTHWEST QUARTER OF THE SOUTHWEST QUARTER, A DISTANCE OF 1316.78 FEET TO THE NORTHWEST CORNER OF SAID NORTHWEST QUARTER OF THE SOUTHWEST QUARTER;

THENCE S89°08'28"W ON THE SOUTH LINE OF THE SOUTHEAST QUARTER OF THE NORTHEAST QUARTER OF SECTION 28, A DISTANCE OF 1326.68 FEET TO THE SOUTHWEST CORNER OF SAID SOUTHEAST QUARTER OF THE NORTHEAST QUARTER;

THENCE N00°30'48"W ON THE WEST LINE OF SAID SOUTHEAST QUARTER OF THE NORTHEAST QUARTER, A DISTANCE OF 1270.77 FEET TO A POINT ON THE EASTERLY RIGHT-OF-WAY LINE AS RECORDED IN BOOK 2678 AT PAGE 430 OF THE RECORDS OF THE EL PASO COUNTY CLERK AND RECORDED;

THENCE N21°41'10"E ON SAID EASTERLY RIGHT-OF-WAY LINE, A DISTANCE OF 1450.84 FEET TO THE POINT OF INTERSECTION OF THE SOUTHERLY RIGHT-OF-WAY LINE AS DESCRIBED IN A DEED RECORDED IN BOOK 2678 AT PAGE 431 OF SAID COUNTY RECORDS;

THENCE ON THE SOUTHERLY, EASTERLY AND NORTHERLY RIGHT-OF-WAY LINES OF SAID DEED THE FOLLOWING FOUR COURSES:

- N89°40'23"E, A DISTANCE OF 761.52 FEET TO A POINT ON THE EAST LINE OF THE NORTHEAST QUARTER OF SAID SECTION 28;
- N00°52'58"W ON SAID EAST LINE, A DISTANCE OF 30.00 FEET TO THE NORTHWEST CORNER OF SAID SECTION 27;
- N00°37'14"W ON THE WEST LINE OF THE SOUTHWEST QUARTER OF SECTION 22, A DISTANCE OF 30.00 FEET;
- S89°40'23"W, A DISTANCE OF 736.82 FEET TO THE POINT OF INTERSECTION OF THE EASTERLY RIGHT-OF-WAY LINE AS DESCRIBED IN A DEED RECORDED IN BOOK 2678 AT PAGE 431 OF SAID COUNTY RECORDS;

THENCE N21°41'10"E ALONG SAID EASTERLY RIGHT-OF-WAY LINE, A DISTANCE OF 1788.07 FEET;
THENCE N59°58'50"E, A DISTANCE OF 694.83 FEET; THENCE S14°30'58"E, A DISTANCE OF 567.09 FEET; THENCE S35°38'59"W, A DISTANCE OF 219.73 FEET; THENCE S40°09'47"W, A DISTANCE OF 310.61 FEET; THENCE S09°56'46"W, A DISTANCE OF 270.03 FEET; THENCE S35°00'25"W, A DISTANCE OF 167.38 FEET;
THENCE S57°24'01"W, A DISTANCE OF 235.36 FEET; THENCE S27°23'34"E, A DISTANCE OF 611.29 TO A POINT ON THE NORTH LINE OF THE NORTHWEST QUARTER OF THE NORTHWEST QUARTER OF SAID SECTION 27; THENCE N89°38'16"E ON SAID NORTH LINE, A DISTANCE OF 146.98 FEET;
THENCE N47°35'42"E, A DISTANCE OF 105.23 FEET; THENCE N36°59'01"E, A DISTANCE OF 517.38 FEET; THENCE N56°32'31"E, A DISTANCE OF 489.24 FEET;
THENCE N38°17'19"E, A DISTANCE OF 182.67 FEET; THENCE N89°41'56"E, A DISTANCE OF 1283.66 FEET;

THENCE S00°18'04"E ON A LINE THAT IS 30.00 FEET WESTERLY OF AND PARALLEL WITH THE EAST LINE OF THE SOUTHWEST QUARTER OF SAID SECTION 22, A DISTANCE OF 852.14 FEET TO A POINT ON THE SOUTH LINE OF SAID SOUTHWEST QUARTER;

THENCE S88°38'37"W ON SAID SOUTH LINE, A DISTANCE OF 1300.53 FEET TO THE **POINT OF BEGINNING**;

CONTAINING A CALCULATED AREA OF 11,200,422 SQ. FEET, OR 257,126 ACRES.

LEGAL DESCRIPTION STATEMENT

I, JONATHAN W. TESSIN, A REGISTERED PROFESSIONAL LAND SURVEYOR IN THE STATE OF COLORADO, DO HEREBY STATE THAT THE ABOVE LEGAL DESCRIPTION WAS PREPARED UNDER MY RESPONSIBLE CHARGE AND ON THE BASIS OF MY KNOWLEDGE, INFORMATION, AND BELIEF IS CORRECT.

JONATHAN W. TESSIN, PROFESSIONAL LAND SURVEYOR DATE
COLORADO PLS NO. 33196
FOR AND ON BEHALF OF EDWARD-JAMES SURVEYING, INC.

DEVELOPMENT GUIDELINES

A. Project Description
The Retreat@TimberRidge is a planned residential community located generally east of Vollmer Road between Poco Road and Arroya Lane in El Paso County, Colorado. The property consists of 293.13 acres of land. The Retreat@TimberRidge is planned as an upscale, amenitized residential community focused on the Sand Creek Open Space Greenway that bisects the property from north to south.

B. Permitted Uses within The Retreat@TimberRidge PUD include Single Family Homes; open space, parks and trails.

For lots 2.5 acres or greater in size the following additional uses are permitted:

- Agricultural Stand
- Educational Institution, Public
- Farm (Minimum Lot Size 10 Acres)
- Manufactured Home
- Public Building, Way or Space
- Ranch (Minimum Lot Size 10 Acres)
- Riding Academy (Minimum Lot Size 10 Acres)
- Stables, Private
- Dwelling, Detached Single-Family
- Family Care Home
- Firewood Sales (Minimum Lot Size 10 Acres)
- Nursery, Wholesale
- Public Park and Open Space
- Religious Institution
- Stables, Commercial (Minimum Lot Size 10 Acres)
- Tree Farm

For lots 2.5 acres or greater in size the following uses are permitted as use as Special Use:

- Bed and Breakfast Inn
- Community Building
- Educational Institution, Private
- Greenhouse
- Hospital, Veterinary
- Recreation Camp
- Child Care Center
- Dwelling, Two-Family
- Golf Course
- Greenhouse >1 Acre
- Library
- Wind/Meteorological Measuring Facilities

For lots 2.5 acres or greater in size, the following uses are permitted as use as Temporary Use:

- Yard Sales

C. Accessory Uses:

- For lots less than 2.5 acres in size, accessory uses shall be limited to:
- Residential home occupations where no clients visit the home
 - Animal keeping of up to four pets, excluding chicken, pigeon and bee keeping

For lots 2.5 acres or greater in size, accessory uses shall be limited to:

- Agricultural Accessory Structures and Uses (Associated with an allowed use)
- Animal Keeping
- Bed and Breakfast Home
- Bee Keeping
- Cemetery, Personal (Minimum Lot Size 10 Acres)
- Construction Equipment Storage and Field Offices, Accessory
- Farm/Ranch Residence (Minimum Lot Size 35 Acres)
- Guest House
- Hobby Farm
- Home Occupation, Residential
- Home Occupation, Rural
- Mother-in-Law Apartment
- Personal Use Greenhouse
- Residential Accessory Structures and Uses (Associated with an allowed use)
- Solar Energy System
- Stables, Private
- Storage and Repair of Vehicles and Machines
- Tower, Private (Minimum Lot Size 10 Acres)
- Wildlife Rehabilitation
- Wind Powered Generator

D. Permitted Accessory Structures for lots less than 2.5 acres in size shall be limited to:

- Storage Shed
- Deck (attached, detached, covered or uncovered)
- Private Greenhouse
- Antennas, radio facilities and satellite dishes
- Gazebo
- Hot Tub
- Fence, wall and hedges
- Solar energy systems

E. Signs shall be permitted to identify entryways to and within The Retreat@TimberRidge community. There are two classes of signs: Major and Minor. The maximum size of a Major Community Entryway Sign shall be 100 square feet. The maximum size of a Minor Community Entryway Sign shall be 80 square feet. Sign size shall be measured by drawing the smallest rectangle around the text of the sign. For double sided signs, only one sign face shall contribute to the maximum size.

F. Development Requirements

- Maximum lot coverage: Lots less than 14,000 sq. ft.
 - 45% for Ranch Style Homes
 - 35% for All Other Homes
- Maximum lot coverage: Lots greater than 14,000 sq. ft. - 25%
- Maximum building height: thirty (35) feet.
- Minimum Lot Size: 7200 Sq. Ft.
- Setback minimums:
 - For lots south of Arroya Lane with a lot size less than 14,000 Sq. Ft.
 - Front - 20 feet minimum
 - Corner Lots - 10 feet for non-garage front
 - Side - 5 feet minimum
 - Rear - 20 feet minimum
 - For lots south of Arroya Lane with a lot size greater than 14,000 Sq. Ft. but less than one acre:
 - Front - 25 feet minimum
 - Corner Lots - 10 feet for non-garage front
 - Side - 10 feet minimum
 - Rear - 25 feet minimum
 - For lots south of Arroya Lane with a minimum lot size of one acre:
 - Front - 25 feet minimum
 - Corner Lots - 10 feet for non-garage front
 - Side - 15 feet minimum
 - Rear - 35 feet minimum
 - For lots 2.5 acres and greater in size located north of Arroya Lane and west of Vollmer Road including Tract A:
 - Front - 25 feet minimum
 - Side - 25 feet minimum
 - Rear - 35 feet minimum
- Tract A may be subdivided into lots with an average lot size of 5 acres per lot without amendment to the PUD Development Plan. The minimum lot size shall be 2.5 acres. Development regulations in paragraph F. above shall apply. A maximum of 7 lots may be created on Tract A.
- Accessory building must comply with the setbacks established above, except that the rear yard setback may be reduced to twenty (20) feet for any lots that do not abut a public street. Accessory structures shall be governed by architectural covenants regarding building colors and materials to be consistent with the primary structure of the site.
- Projections into setbacks are governed by the Land Development Code in effect at the time of PUD plan approval.

G. Lot Sizes

- The PUD Development Plan establishes minimum lot sizes. No lot may be less than 7200 Sq. Ft. in size
- No subdivision of any lot will be permitted if such subdivision results in the creation of additional building lots except that Tract A may be subdivided into a maximum of 7 lots with an average density of 5 acres per lot.

H. Streets

Streets within The Retreat@TimberRidge Subdivision provide general vehicular circulation throughout the development. All streets shall be publicly owned and maintained. Construction will be to El Paso County Standards except for deviations and PUD Modifications described in the Letter of Intent. All Streets shall be paved unless otherwise indicated on the Development Plan.

I. Landscape Plan

The Retreat@TimberRidge is exempt from LDC Section 6.2.2.8, Table 6.1 requiring trees on local residential streets. Landscape Plans shall be submitted in conjunction with each Final Plat application.

J. Architectural Control Committee Review/Covenants

Covenants for The Retreat@TimberRidge have been created by separate documents. The Covenants establish rules and regulations for the property within the subdivision and establish the governance mechanism of the subdivision, including the creation of the Architectural Control Committee.

SITE DATA

OWNERS: Arroya Investments LLC
1283 Kelly Johnson Blvd.
Colorado Springs, CO 80920

Jacob Decoto
10620 Vollmer Rd
Colorado Springs, CO 80910

APPLICANT: N.E.S. Inc.
619 N Cascade Ave., Suite 200
Colorado Springs, CO 80903

TAX ID NUMBER: 5227000004; 5228000019;
5227000003; 5227000001;
5200000398; 5200000397;
5222000023; 5222000024;
5200000393; 5200000394

DEVELOPMENT SCHEDULE: 2018
SITE ACREAGE: 293.135 AC
CURRENT ZONING: RR-5
PROPOSED ZONING: PUD
CURRENT LAND USE: Vacant
PROPOSED LAND USE:

Residential: 446 Total Lots, 1.52 DU/AC

Phase A: 12 Lots
3.1 AC Average Lot Size,
2.5 AC Minimum

Phase B: 94 Lots
9,185 SF Avg. Lot Size,
60' x 120' Minimum

Phase C: 100 Lots
14,720 SF Avg. Lot Size,
"A" Lots: 1 AC Minimum
Other Lots: 70' x 120' Minimum

Phase D: 164 Lots
10,360 SF Avg. Lot Size,
60' x 125' Minimum

Phase E: 69 Lots
17,130 SF Avg. Lot Size,
"A" Lots: 1 AC Minimum
Other Lots: 60' x 125' Minimum

Phase F: 7 Lots Maximum
4.15 AC Average Lot Size,
2.5 AC Minimum Lot Size

Open Space: 70.75 AC, 24.1% of Total site

- Open Space Parcel: 30.2 AC
- Park: 3.6 AC
- Trails: 3.1 AC

- Other (Drainage, Detention, Buffer): 33.8 AC
Density: 6.3 DU/AC of Open Space

VICINITY MAP

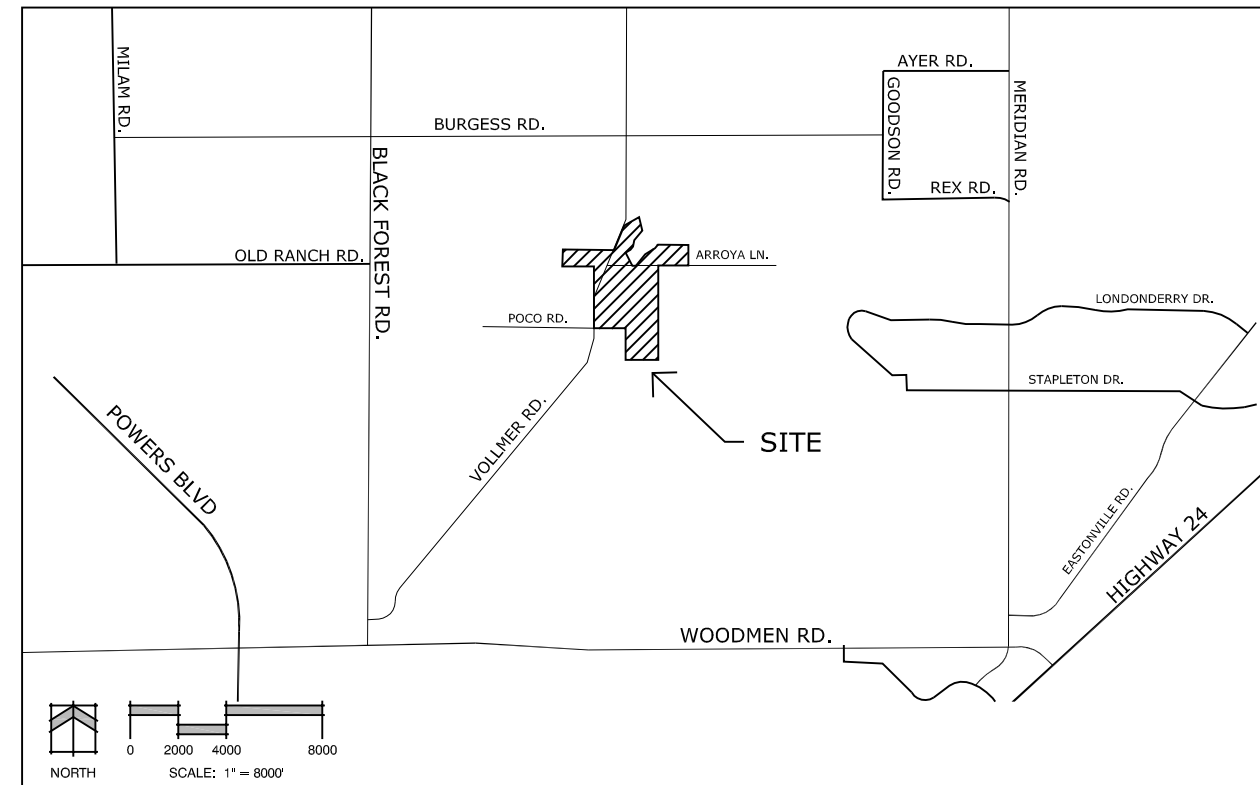

Land Planning
Landscape
Architecture
Urban Design

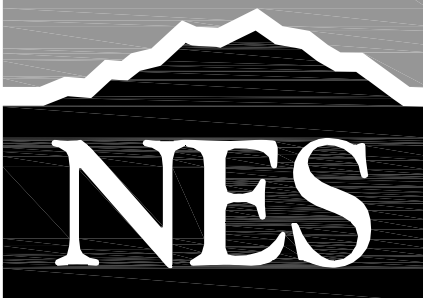

N.E.S. Inc.
619 N. Cascade Avenue, Suite 200
Colorado Springs, CO 80903

Tel. 719.471.0073
Fax 719.471.0267

www.nescolorado.com

© 2012. All Rights Reserved.

SHEET INDEX

Sheet 1 of 4: Cover Sheet
Sheet 2 of 4: PUD Development Plan
Sheet 3 of 4: PUD Development Plan
Sheet 4 of 4: Landscape Plans & Details

TRACT TABLE

TRACT	SIZE	USE	OWNERSHIP	MAINTENANCE
A	29.027 AC (1,264,419 SF)	Open Space, Future Residential Lots	TimberRidge MetroDistrict	TimberRidge MetroDistrict
B	30.225 AC (1,316,612 SF)	Open Space, Regional Trails, Existing Detention	TimberRidge MetroDistrict	TimberRidge MetroDistrict + El Paso County Parks
C	1.296 AC (56,448 SF)	Detention, Water Quality	TimberRidge MetroDistrict	TimberRidge MetroDistrict
D	0.364 AC (15,857 SF)	Buffer Landscaping, Regional Trail	TimberRidge MetroDistrict	TimberRidge MetroDistrict + El Paso County Parks
E	10.494 AC (457,120 SF)	Buffer Landscaping, Regional & Local Trails, Existing Drainageway, Open Space	TimberRidge MetroDistrict	TimberRidge MetroDistrict + El Paso County Parks
F	2.431 AC (105,904 SF)	Buffer Landscaping, Signage	TimberRidge MetroDistrict	TimberRidge MetroDistrict
G	1.808 AC (78,761 SF)	Buffer Landscaping, Signage	TimberRidge MetroDistrict	TimberRidge MetroDistrict
H	2.683 AC (116,851 SF)	Detention, Water Quality, Local Trail	TimberRidge MetroDistrict	TimberRidge MetroDistrict
I	3.601 AC (156,857 SF)	Neighborhood Park, Landscaping, Regional & Local Trails	TimberRidge MetroDistrict	TimberRidge MetroDistrict + El Paso County Parks
J	11.325 AC (493,327 SF)	Open Space, Regional & Local Trails, Existing Drainageway	TimberRidge MetroDistrict	TimberRidge MetroDistrict + El Paso County Parks
K	4.159 AC (181,167 SF)	Detention, Water Quality	TimberRidge MetroDistrict	TimberRidge MetroDistrict
L	0.307 AC (13,393 SF)	Buffer Landscaping	TimberRidge MetroDistrict	TimberRidge MetroDistrict
M	0.872 AC (37,974 SF)	Buffer Landscaping	TimberRidge MetroDistrict	TimberRidge MetroDistrict
N	1.200 AC (52,273 SF)	Buffer Landscaping	TimberRidge MetroDistrict	TimberRidge MetroDistrict

Arroya Investments LLC Name of Landowner
Landowner's Signature, notarized
Ownership Certification I/we _____ (one of the following: qualified title insurance company, title company, title attorney, or attorney at law) duly qualified, insured, or licensed by the State of Colorado, do hereby certify that I/we have examined the title of all lands depicted and described hereon and that title to such land is owner in fee simple by _____ at the time of this application.
Notarized signature
OR Name of Attorney and registration number

Jacob Decoto Name of Landowner
Landowner's Signature, notarized
Ownership Certification I/we _____ (one of the following: qualified title insurance company, title company, title attorney, or attorney at law) duly qualified, insured, or licensed by the State of Colorado, do hereby certify that I/we have examined the title of all lands depicted and described hereon and that title to such land is owner in fee simple by _____ at the time of this application.
Notarized signature
OR Name of Attorney and registration number

Clerk and Recorder Certification State of Colorado) ss, _____ El Paso County)
I hereby certify that this Plan was filed in my office on this _____ (day) of _____ (month), 20____ at _____ o'clock a.m./p.m. and was recorded per Reception No. _____.
El Paso County Clerk and Recorder

County Certification This rezoning request to PUD has been reviewed and found to be complete and in accordance with the _____ (Board resolution or motion #) _____ (date) approving the PUD and all applicable El Paso County regulations.
President, Board of County Commissioners _____ date _____
Director, Planning & Community Development Department _____ date _____

Retreat at TimberRidge

PUD Development Plan

EL PASO COUNTY, CO

DATE: 04/07/17
PROJECT MGR: J. MAYNARD
PREPARED BY: K. MARSHALL

COVER SHEET

1
OF 4
PUD 17-003

PHASE MAP

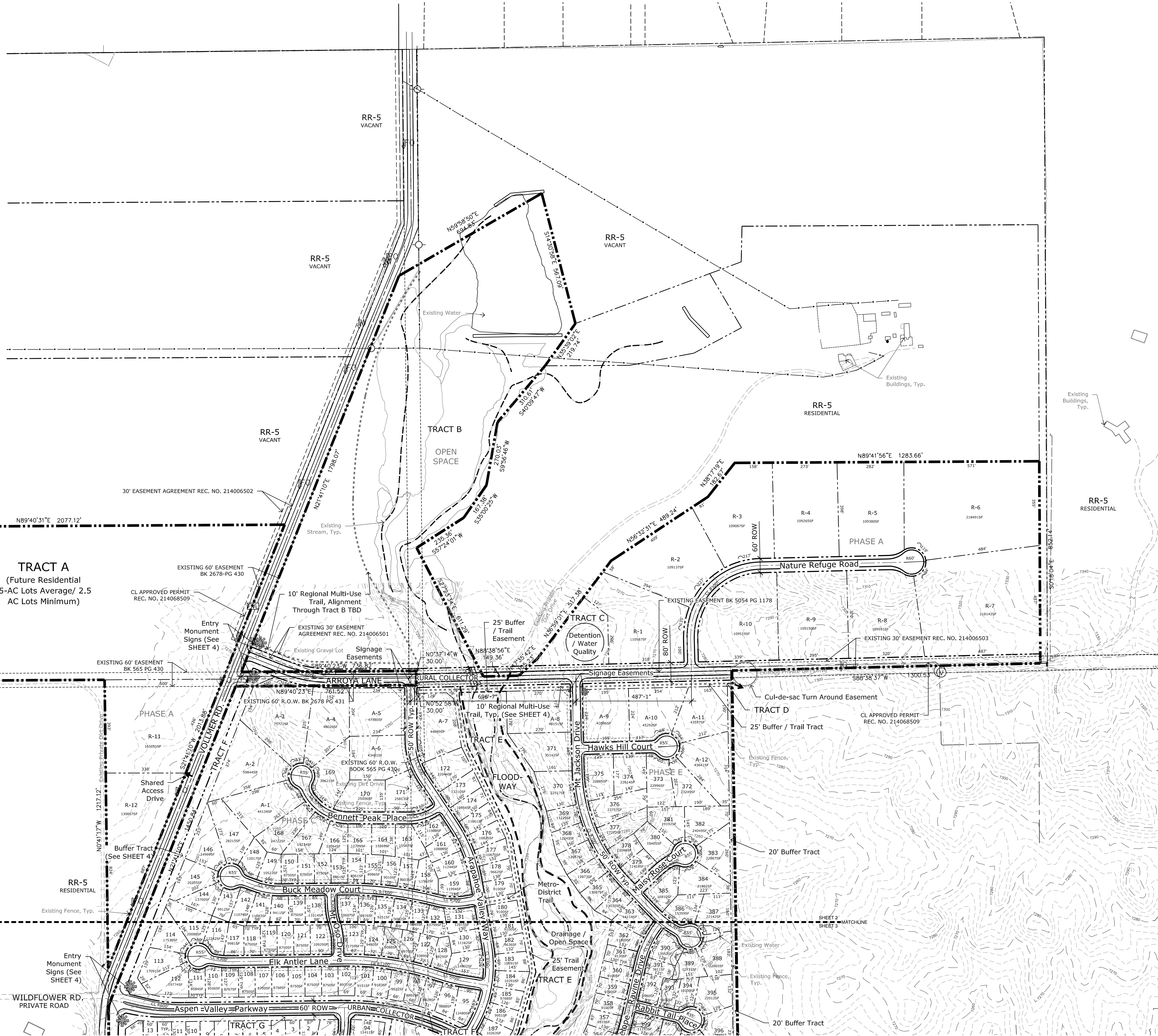
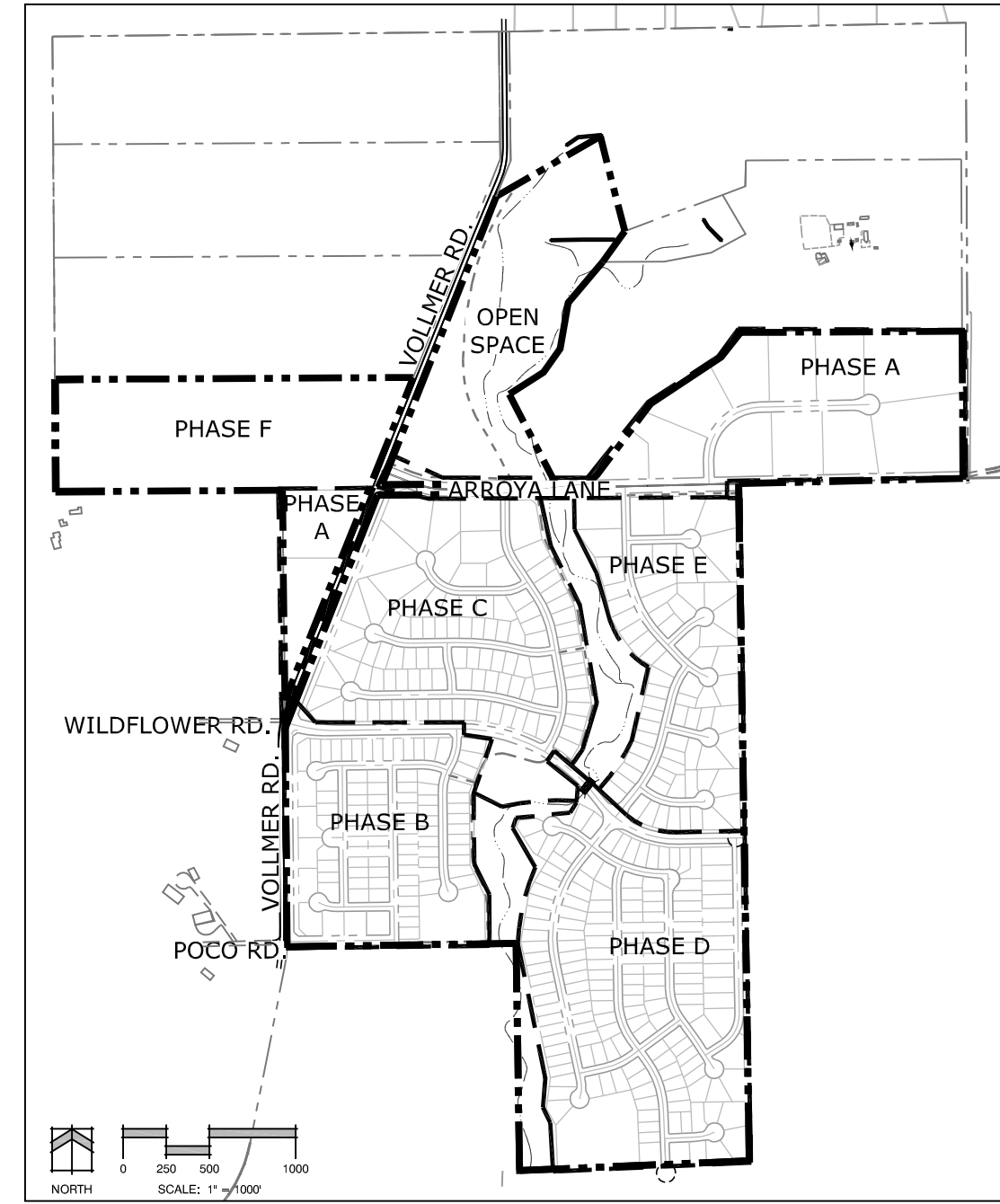

PROPOSED RESIDENTIAL LOTS:

- PHASE A**
Lots R-1 to R-12
12 Lots
Minimum 2.5 AC
- PHASE B**
Lots 1-94
94 Lots
Minimum 60' by 120'
- PHASE C**
Lots A-1 to A-7 & 95-187
100 Lots
"A" Lots Minimum 1 AC
Other Lot Sizes Vary to Minimum of 70' x 120'
- PHASE D**
Lots 188-351
164 Lots
Minimum of 60' x 125'
- PHASE E**
Lots A-8 to A-12 & 352-415
69 Lots
"A" Lots Minimum 1 AC
Other Lot Sizes Vary to Minimum of 60' x 125'
- PHASE F**
Lots R-13 & R-19
7 Lots
Maximum Minimum 2.5 AC

Land Planning
Landscape
Architecture
Urban Design

N.E.S. Inc.
619 N. Cascade Avenue, Suite 200
Colorado Springs, CO 80903

Tel. 719.471.0073
Fax 719.471.0267

www.nescolorado.com

© 2012. All Rights Reserved.

Retreat at
TimberRidge

PUD Development Plan

EL PASO COUNTY, CO

DATE: 04/07/17
PROJECT MGR: J. MAYNARD
PREPARED BY: K. MARSHALL

DATE	BY	DESCRIPTION
06-21-17	KMM	Per County Review Comments
09-05-17	KMM	Per County Review Comments
09-14-17	KMM	Minor Review Revision

PUD
DEVELOPMENT
PLAN

2
OF
4

PUD 17-003

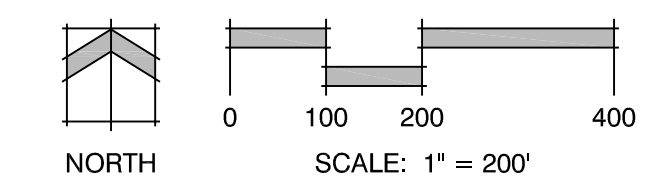

P:\Visual\Howard\Trails at TimberRidge\Drawings\Planning\Development\TimberRidge_CD.dwg [D:\Tim 24x36(2)] 9/14/2017 10:57:45 AM kmarshall

PHASE MAP

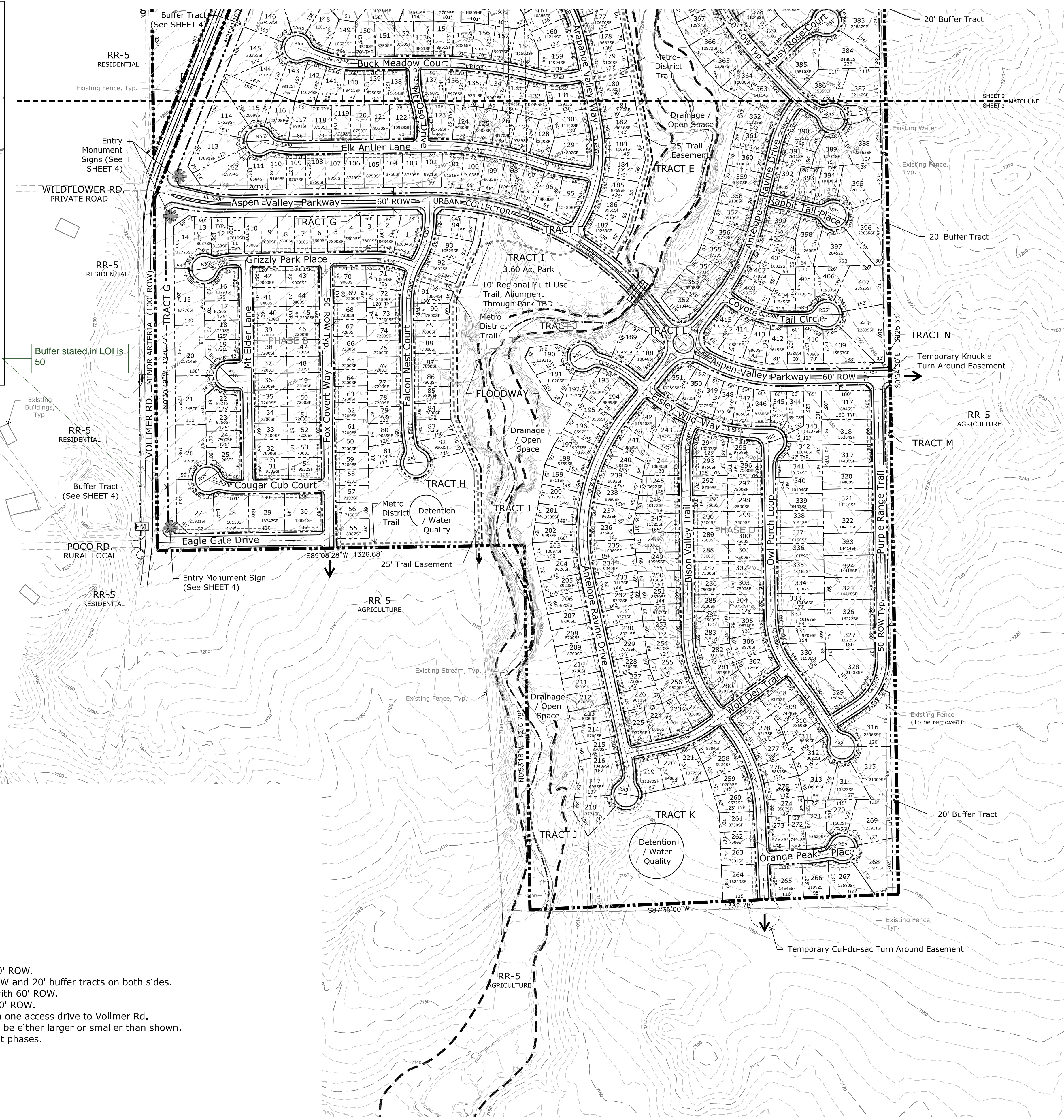
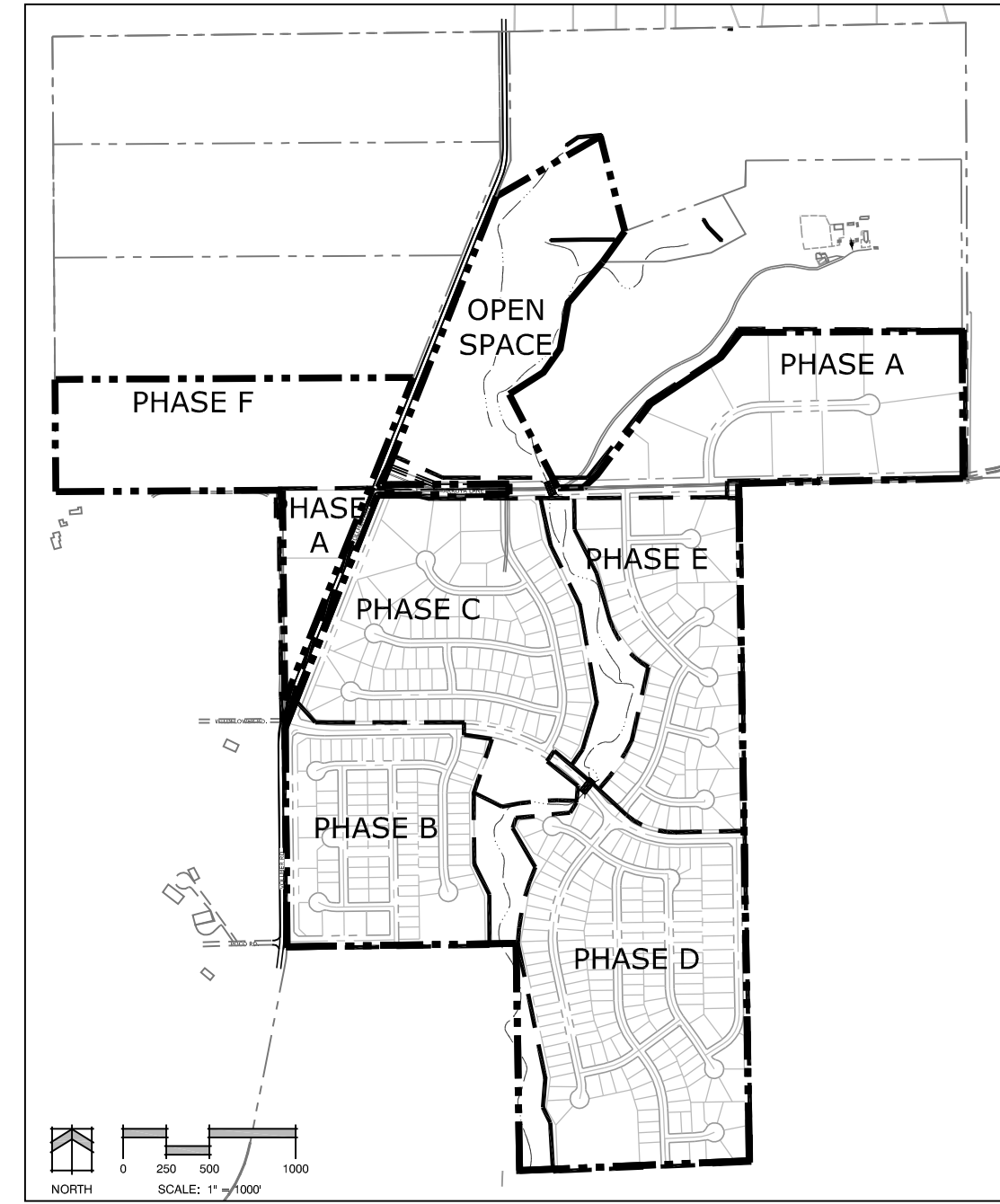

PROPOSED RESIDENTIAL LOTS:

- | | |
|---|---|
| <p>PHASE A
Lots R-1 to R-12
12 Lots
Minimum 2.5 AC</p> <p>PHASE B
Lots 1-94
94 Lots
Minimum 60' by 120'</p> <p>PHASE C
Lots A-1 to A-7 & 95-187
100 Lots
"A" Lots Minimum 1 AC
Other Lot Sizes Vary to Minimum of 70' x 120'</p> | <p>PHASE D
Lots 188-351
164 Lots
Minimum of 60' x 125'</p> <p>PHASE E
Lots A-8 to A-12 & 352-415
69 Lots
"A" Lots Minimum 1 AC
Other Lot Sizes Vary to Minimum of 60' x 125'</p> <p>PHASE F
Lots R-13 & R-19
7 Lots Maximum
Minimum 2.5 AC</p> |
|---|---|

GENERAL NOTES:

- Arroya Lane will be reclassified as a Rural Collector with a 80' ROW.
- Aspen Valley Parkway is to be a Urban Collector with 60' ROW and 20' buffer tracts on both sides.
- Nature Refuge Road in Phase A is to be a Rural Local Road with 60' ROW.
- All other proposed roads are to be Urban Local Roads with 50' ROW.
- Lots R-11 and R-12 will have a shared access easement with one access drive to Vollmer Rd.
- Phases as shown are a general depiction and may change to be either larger or smaller than shown. No additional Land Use approvals are to be required to adjust phases.

Land Planning
Landscape
Architecture
Urban Design

N.E.S. Inc.
619 N. Cascade Avenue, Suite 200
Colorado Springs, CO 80903

Tel. 719.471.0073
Fax 719.471.0267

www.nescolorado.com

© 2012. All Rights Reserved.

Retreat at
TimberRidge

PUD Development Plan

EL PASO COUNTY, CO

DATE: 04/07/17
PROJECT MGR: J. MAYNARD
PREPARED BY: K. MARSHALL

DATE:	BY:	DESCRIPTION:
06-21-17	KMM	Per County Review Comments
09-05-17	KMM	Per County Review Comments
09-14-17	KMM	Minor Review Revision

PUD DEVELOPMENT PLAN

3
OF 4

PUD 17-003

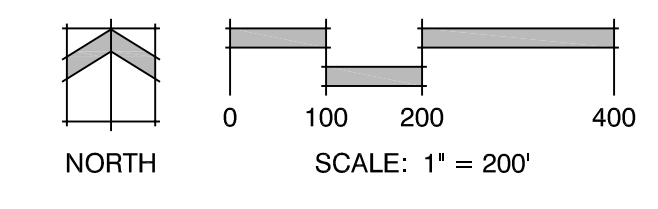

P:\Visual\Howard\Drawings\Drawings\Planning\Drawings\TimberRidge_CD.dwg (D:\Tim 24x36(3)) 9/14/2017 10:53:02 AM kmarshall

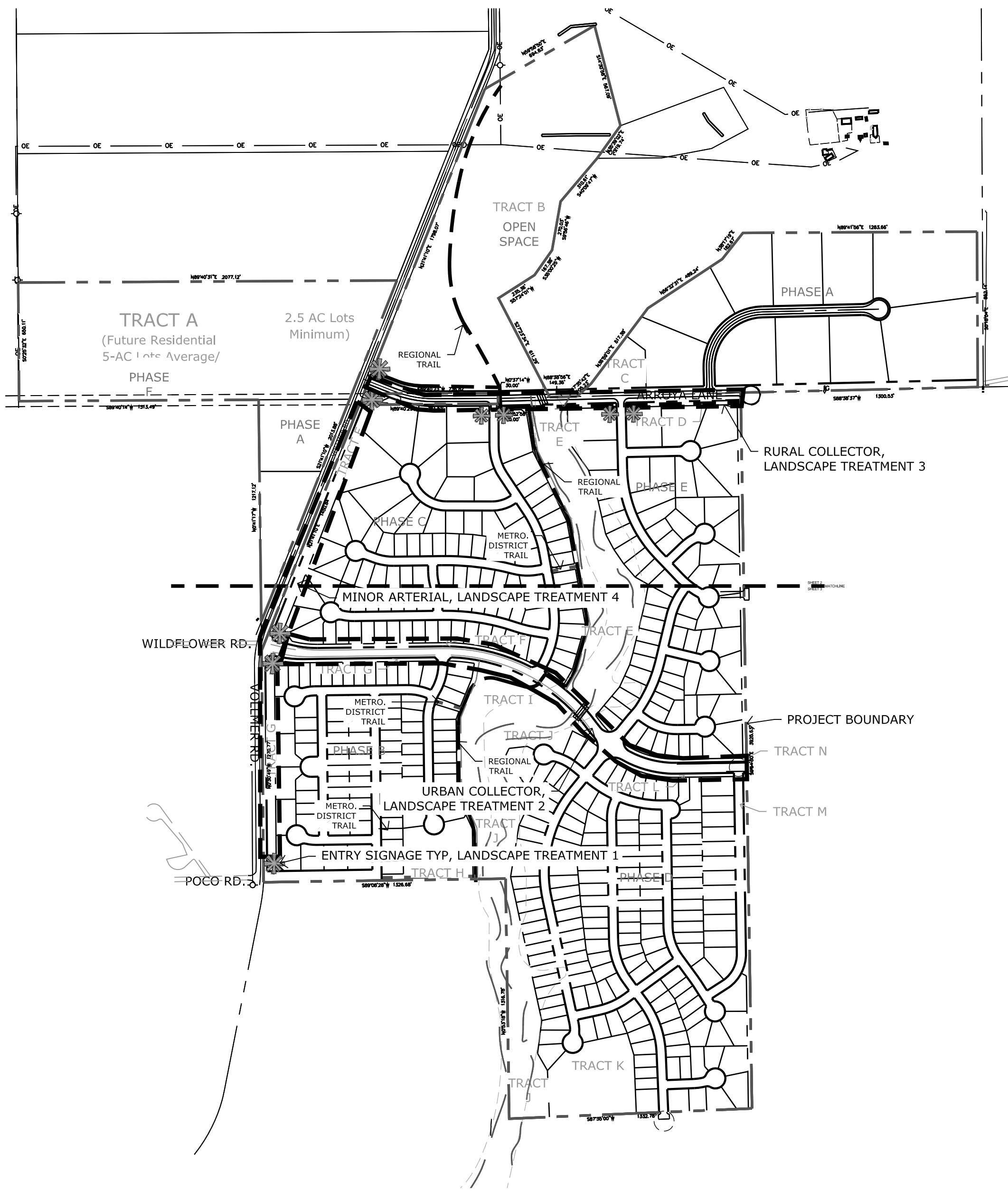

OVERALL LANDSCAPE PLAN

1" = 400'

PRELIMINARY TREE SCHEDULE

DECIDUOUS TREES				
HEIGHT	WIDTH	SIZE	COND	KEY
40'	25'	2" Cal.	B&B	Xeric
60'	50'	3" Cal.	B&B	Xeric
60'	40'	3" Cal.	B&B	Xeric
60'	50'	3" Cal.	B&B	NonX
50'	30'	2.5" Cal.	B&B	NonX
EVERGREEN TREES				
HEIGHT	WIDTH	SIZE	COND	KEY
60'	30'	8" HT	B&B	NonX
30'	15'	6" HT	B&B	Xeric
20'	10'	6" HT	B&B	Xeric
15'	10'	6" HT	B&B	NonX
50'	30'	6" HT	B&B	Xeric
80'	40'	8" HT	B&B	Xeric
50'	30'	8" HT	B&B	NonX
ORNAMENTAL TREE				
HEIGHT	WIDTH	SIZE	COND	KEY
30'	30'	2" Cal.	B&B	Xeric
20'	20'	2" Cal.	B&B	NonX
30'	25'	2" Cal.	B&B	Xeric
15'	10'	2" Cal.	B&B	Xeric

CONCEPT TREE & GROUND COVER LEGEND

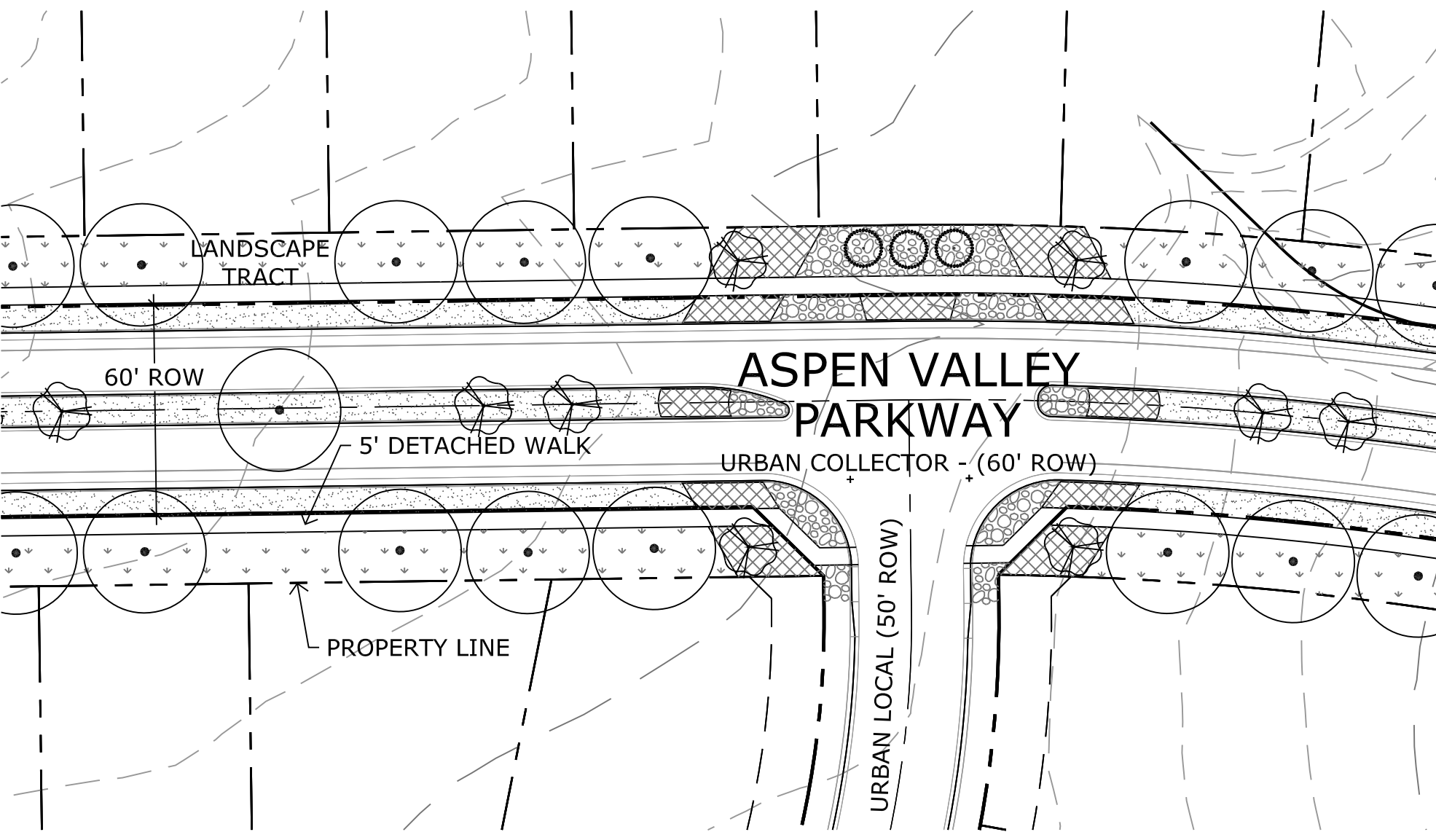
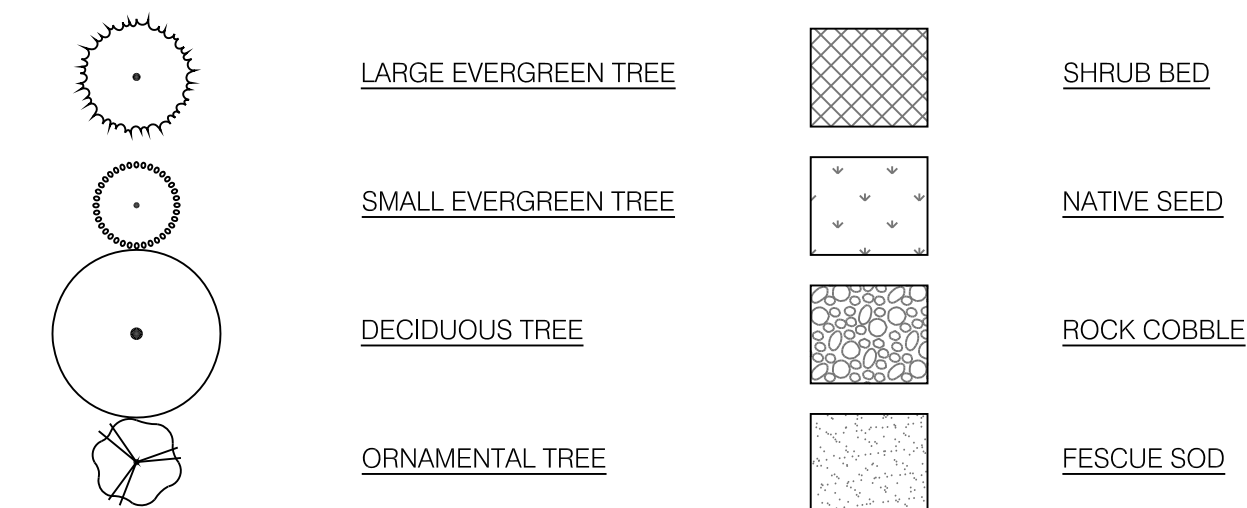

T2 ASPEN VALLEY PARKWAY - TYPICAL LANDSCAPE PLAN

1" = 40'

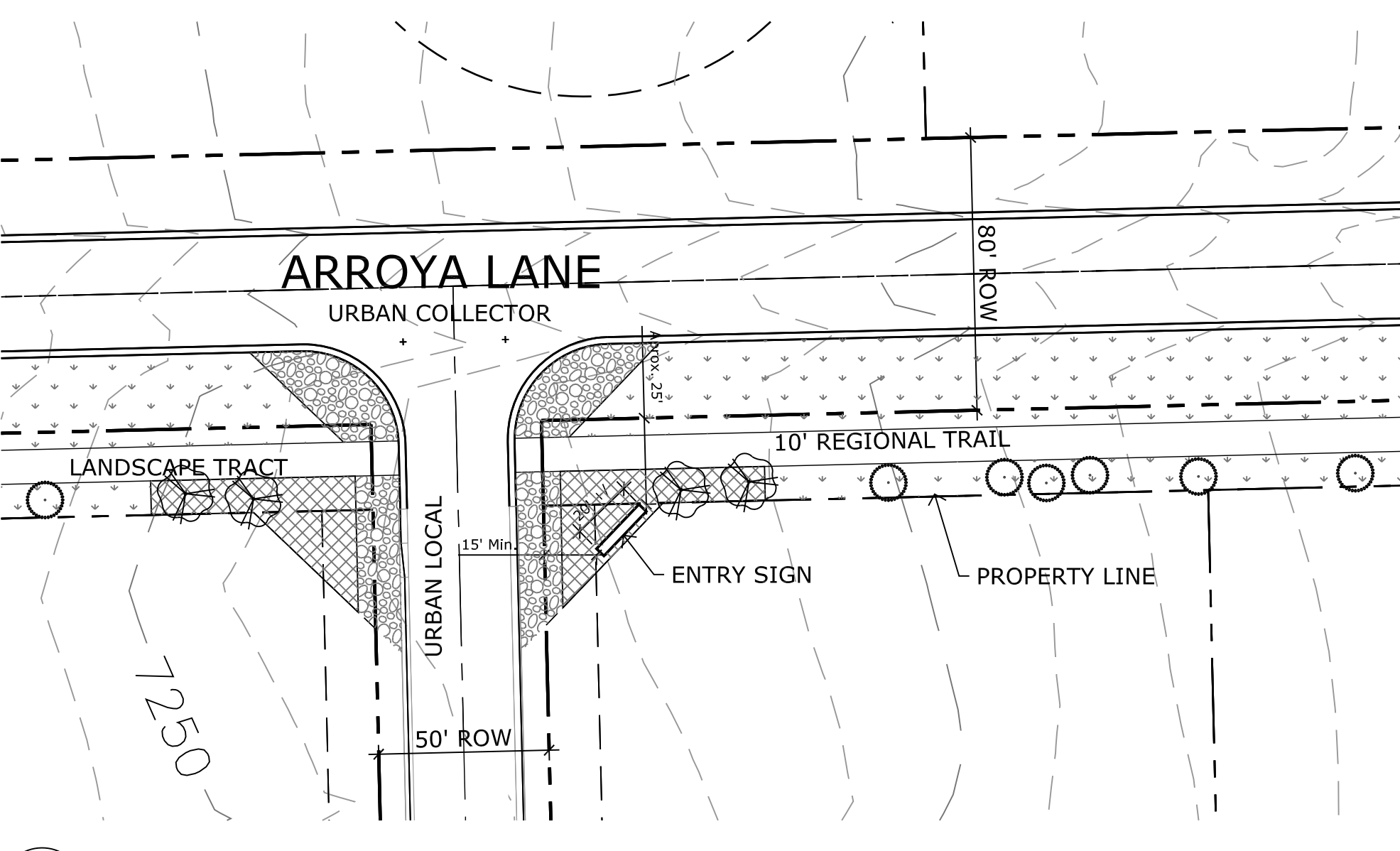

T3 ARROYA LANE - TYPICAL LANDSCAPE PLAN

1" = 40'

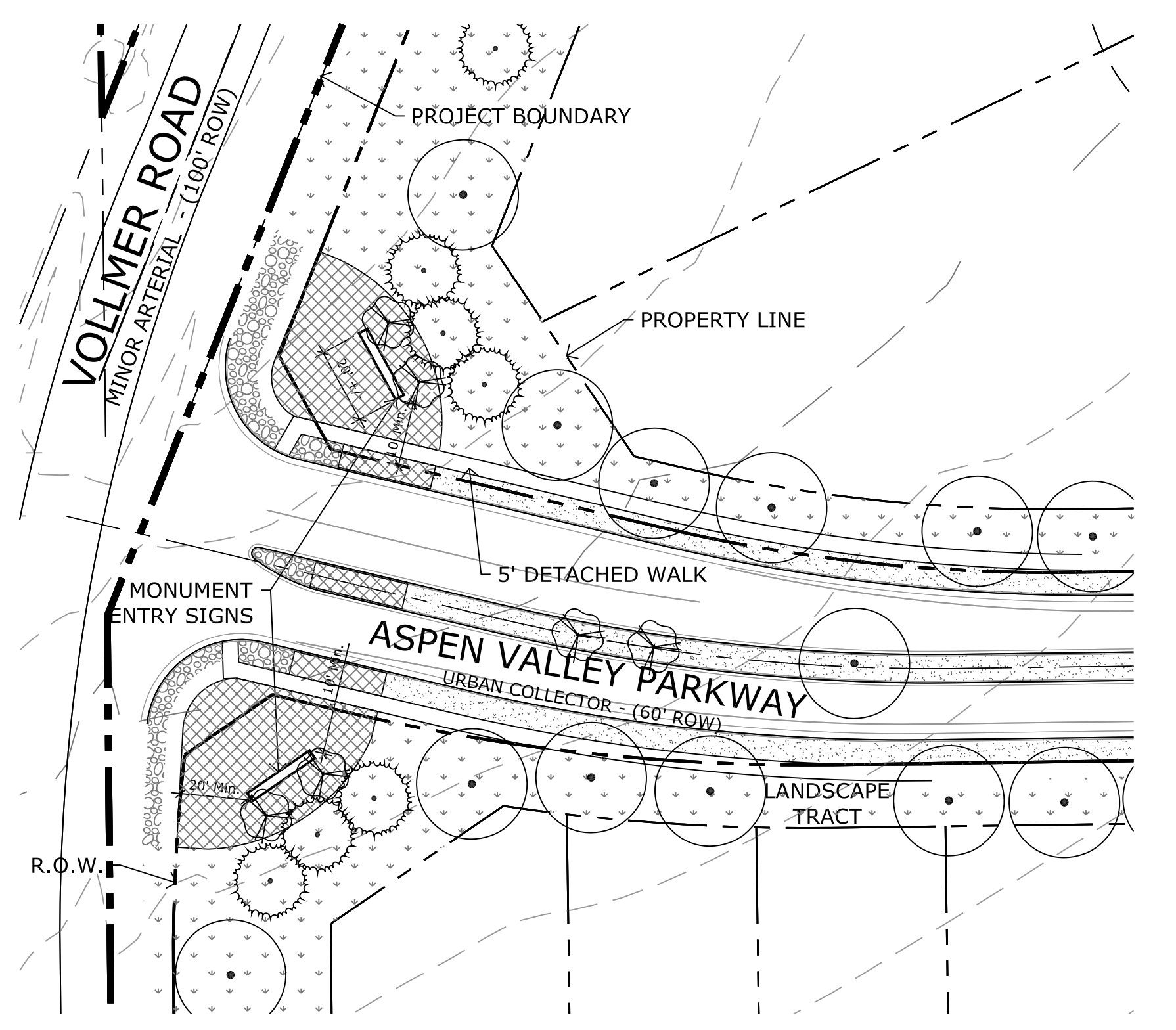

T1 MAIN ENTRY MONUMENT - TYPICAL LANDSCAPE PLAN

1" = 40'

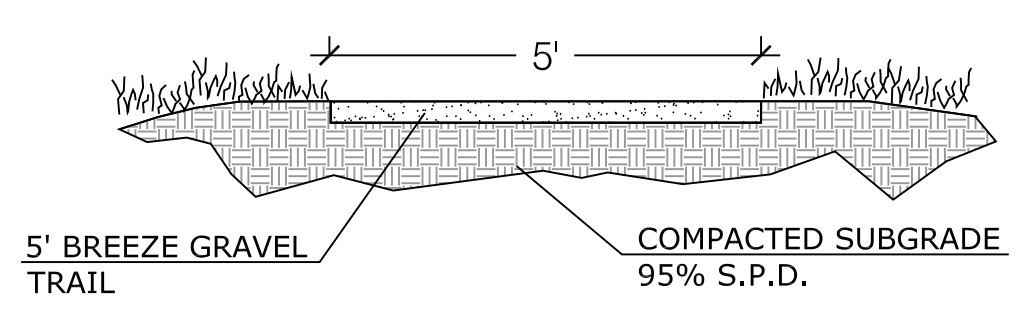

D1 GRAVEL METRO. DISTRICT TRAIL SECTION, TYP.

NOT TO SCALE

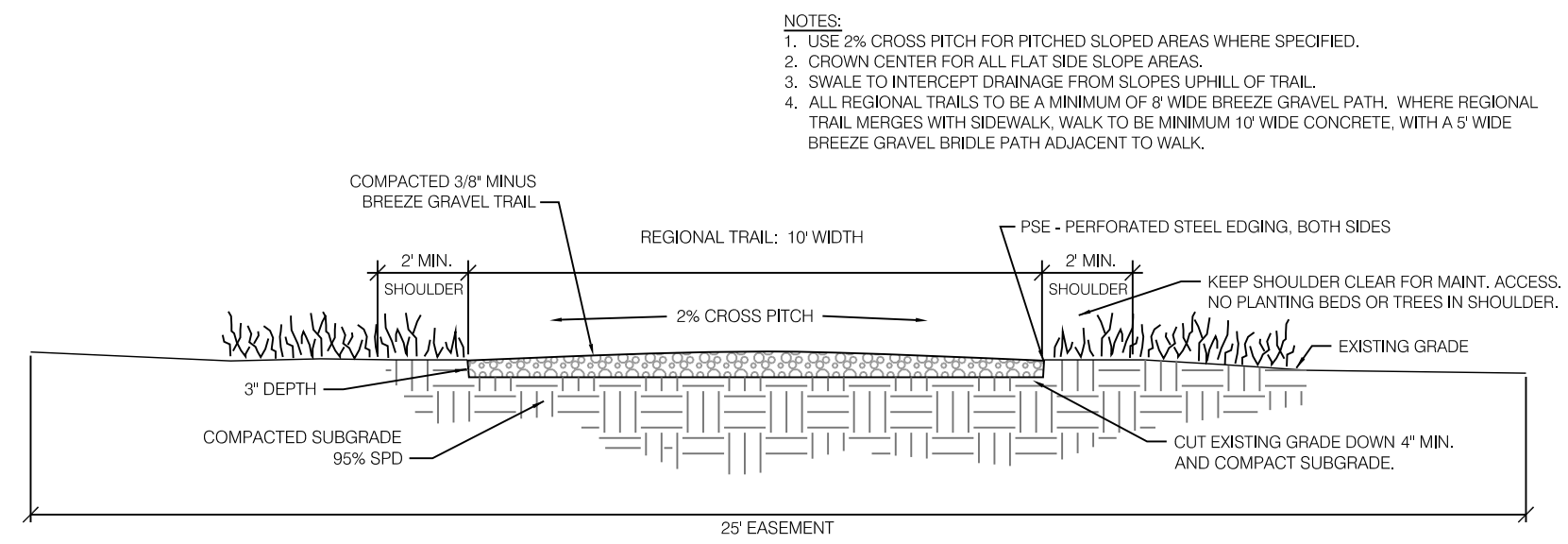

D2 BREEZE GRAVEL REGIONAL MULTI-USE TRAIL SECTION, TYP.

NOT TO SCALE

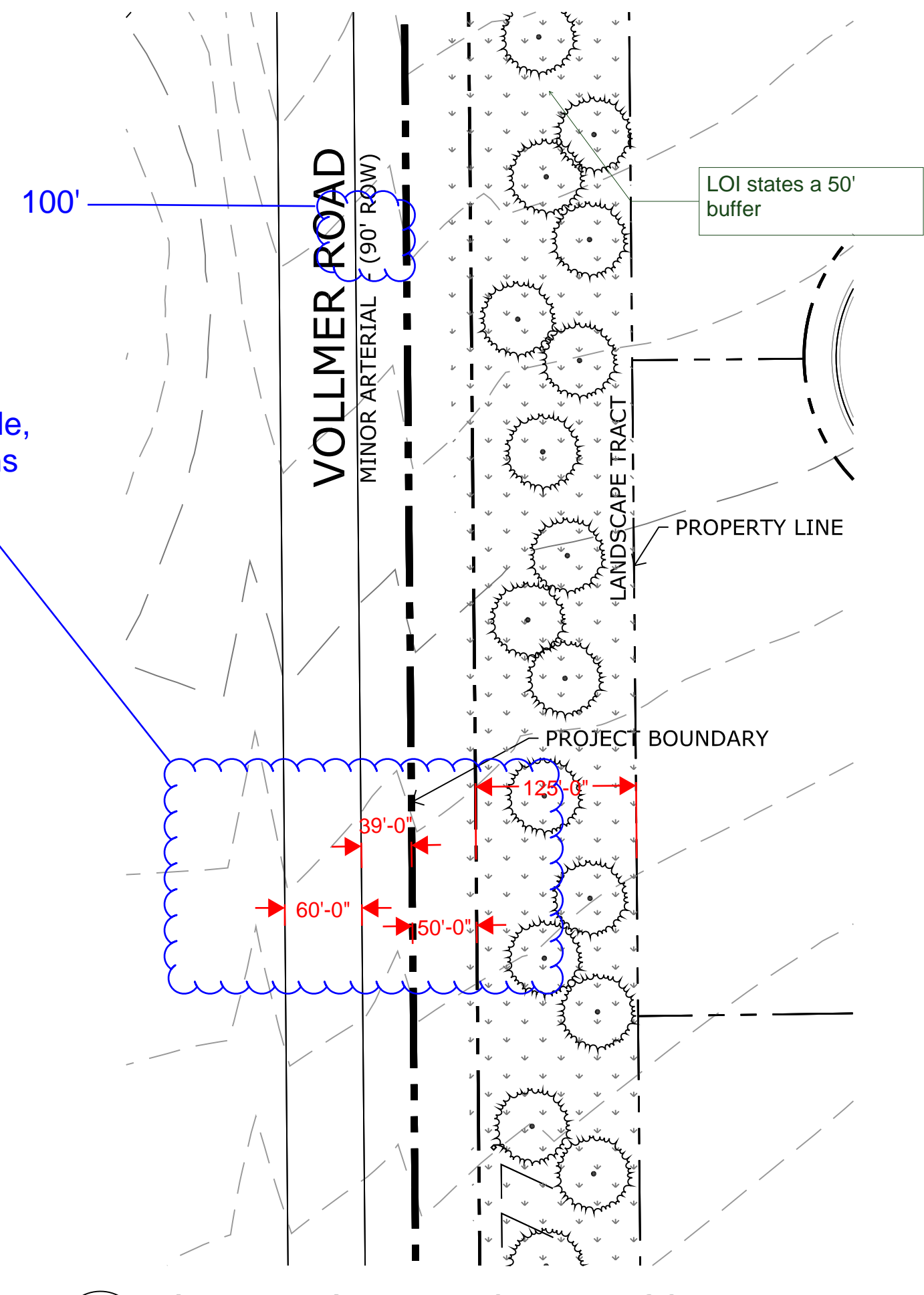

T4 VOLLMER ROAD - TYPICAL LANDSCAPE PLAN

1" = 40'

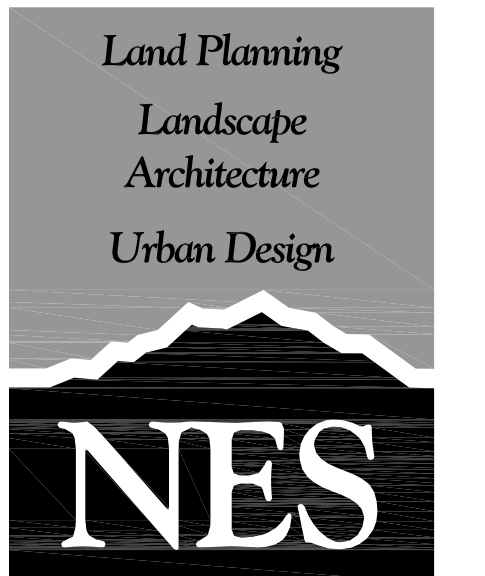

N.E.S. Inc.
619 N. Cascade Avenue, Suite 200
Colorado Springs, CO 80903

Tel. 719.471.0073
Fax 719.471.0267

www.nescolorado.com

© 2012. All Rights Reserved.

Retreat at TimberRidge

PUD Development Plan

VOLLMER RD & ARROYA LN
EL PASO COUNTY, CO 80908

DATE: 04-12-17
PROJECT MGR: J. MAYNARD
PREPARED BY: K. MARSHALL

DATE:	BY:	DESCRIPTION:
06-21-17	KMM	Per County Review Comments
08-24-17	KMM	Per County Review Comments

LANDSCAPE PLAN & DETAILS

4 OF 4

P:\Vollmer\Drawings\Planning\TimberRidge_PUD_08-24-17.dwg [LDS: 2435] (4) 8/24/2017 10:53:07 AM kmarshall

Markup Summary

dsdparsons (2)

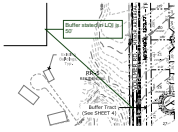

Subject: Callout
Page Label: TimberRidge-DP_Plan(3)_09-14-17
Lock: Unlocked
Status:
Checkmark: Unchecked
Author: dsdparsons
Date: 9/21/2017 8:46:46 AM
Color: ■

Buffer stated in LOI is 50'

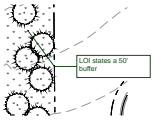

Subject: Callout
Page Label: TimberRidge_LP (4)_08-24-17
Lock: Unlocked
Status:
Checkmark: Unchecked
Author: dsdparsons
Date: 9/21/2017 8:45:41 AM
Color: ■

LOI states a 50' buffer

dsdrice (6)

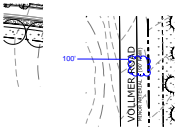

Subject: Cloud+
Page Label: TimberRidge_LP (4)_08-24-17
Lock: Unlocked
Status:
Checkmark: Unchecked
Author: dsdrice
Date: 9/19/2017 11:08:57 AM
Color: ■

100'

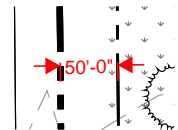

Subject: Length Measurement
Page Label: TimberRidge_LP (4)_08-24-17
Lock: Unlocked
Status:
Checkmark: Unchecked
Author: dsdrice
Date: 9/19/2017 11:16:25 AM
Color: ■

50'-0"

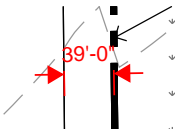

Subject: Length Measurement
Page Label: TimberRidge_LP (4)_08-24-17
Lock: Unlocked
Status:
Checkmark: Unchecked
Author: dsdrice
Date: 9/19/2017 11:13:19 AM
Color: ■

39'-0"

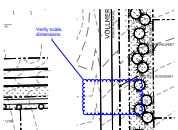

Subject: Cloud+
Page Label: TimberRidge_LP (4)_08-24-17
Lock: Unlocked
Status:
Checkmark: Unchecked
Author: dsdrice
Date: 9/19/2017 11:14:11 AM
Color: ■

Verify scale, dimensions

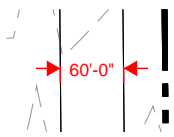

Subject: Length Measurement
Page Label: TimberRidge_LP (4)_08-24-17 60'-0"
Lock: Unlocked
Status:
Checkmark: Unchecked
Author: dsdrice
Date: 9/19/2017 11:17:07 AM
Color: ■

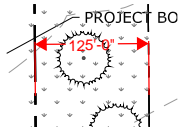

Subject: Length Measurement
Page Label: TimberRidge_LP (4)_08-24-17 125'-0"
Lock: Unlocked
Status:
Checkmark: Unchecked
Author: dsdrice
Date: 9/19/2017 11:16:00 AM
Color: ■