



Barbarick Transfer Station - COM-2346

**EL PASO COUNTY PLANNING & COMMUNITY DEVELOPMENT
SIGN APPLICATION**

Vicinity Map

Tax Schedule # 5233002013
Please show major intersections.

NEC of Vollmer Drive
and Carah Dawn View



Sign Plan

(Please indicate dimensions and sign copy)

Documents included
as additional sheets

DATE: _____

Business

Name: Woodman Trash Transfer Station
Address: 8802 Cliff Allen Pt, Colorado
Springs, CO 80908

Zone: I-3 CAD-O

Legal Description: _____

A PORTION OF THE SOUTHWEST
QUARTER OF SECTION 33, TOWNSHIP
12 SOUTH, RANGE 65 WEST OF THE 6TH
P.M., CITY OF COLORADO SPRINGS,
COUNTY OF EL PASO, STATE OF
COLORADO

Type of Sign

Cabinet Sign

Illuminated: N/A

Non-Illuminated: YES

Valuation: _____

Storefront Length &/or
Width: _____

Proposed Sign Sq. Ft. 100 S.F.

Existing Sign Sq. Ft. N/A

Total Sign Sq. Ft. 100 S.F.

Elevation Drawing

Indicate storefront length & placement of
sign.

Contractor Information

Name: White Peak Builders, LLC

Address: P.O. BOX 1601
Palmer Lake, CO 80133

Phone: 719.761.5782

Type of License: _____

Contractor ID# _____

For Planning & Community Development Use Only

Approved Date: _____ Resubmittal? Yes _____ No _____

Denied Date: _____

Comments: _____

Fee of \$262.00 must accompany this Application. Additional signs at time of first Application are \$125.00. Make checks payable to El Paso County.

Sign Type: CABINET SIGNS

- A** DOUBLE SIDED SIGN CABINETS. INTERNALLY ILLUMINATED, FLEX FACE WITH VINYL LETTERING.
- B** PAINTED ALUMINUM POLE COVER

The height of the sign cannot exceed the height limit of the zoning district

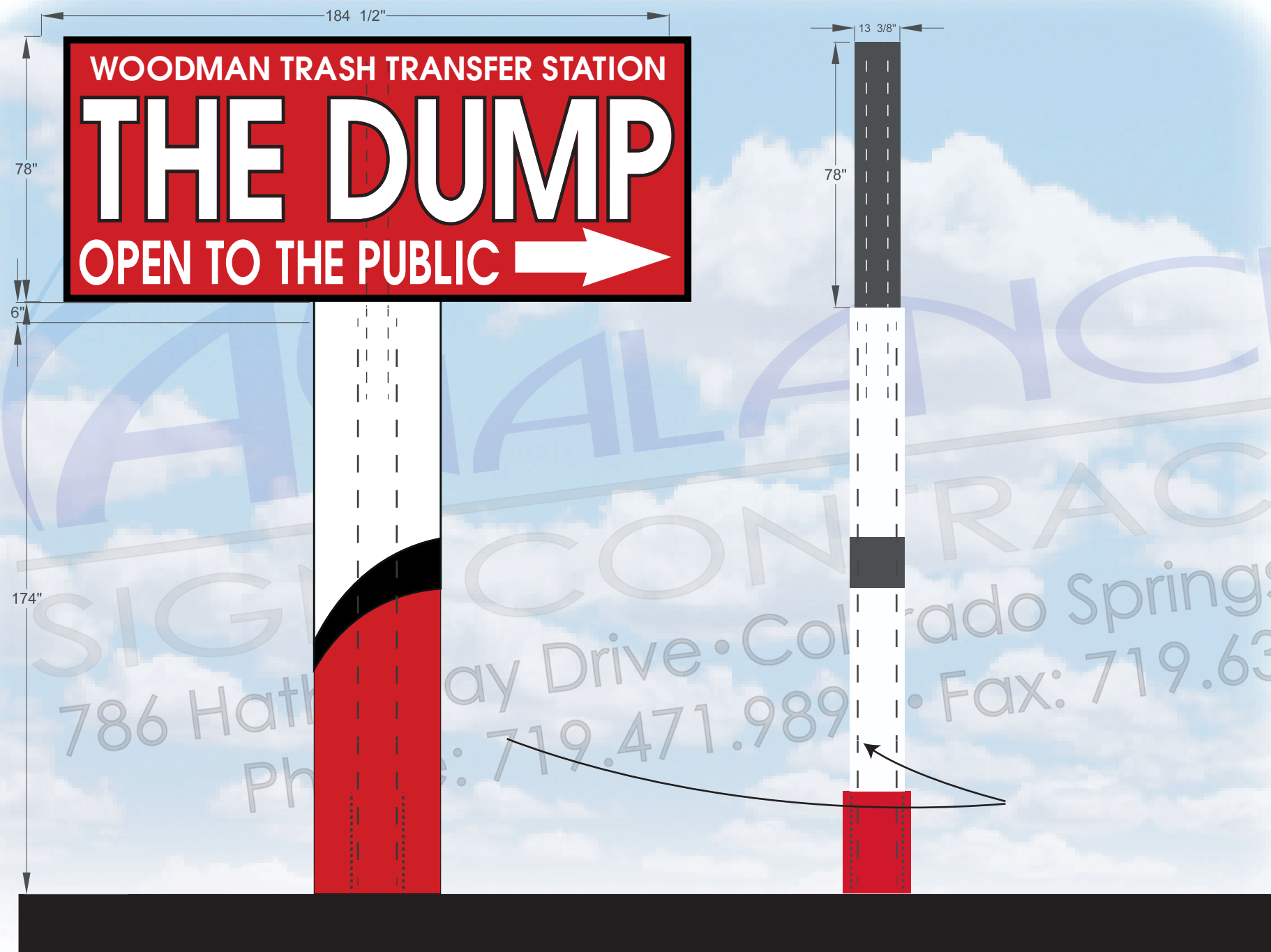

Project: THE DUMP /GRAHAM INVESTMENTS
 Address:
 City/State: COLORADO SPRINGS, CO
 Sales Rep: CG
 Artist: CG
 Date: 2/7/24

Client Approval

Signed: _____

Date: _____

COLORS

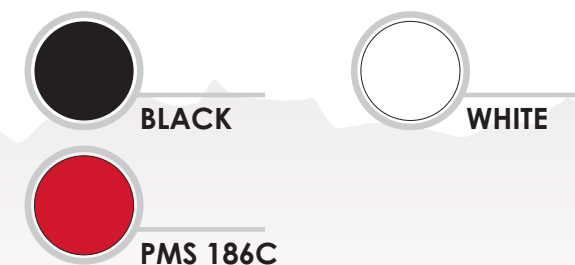

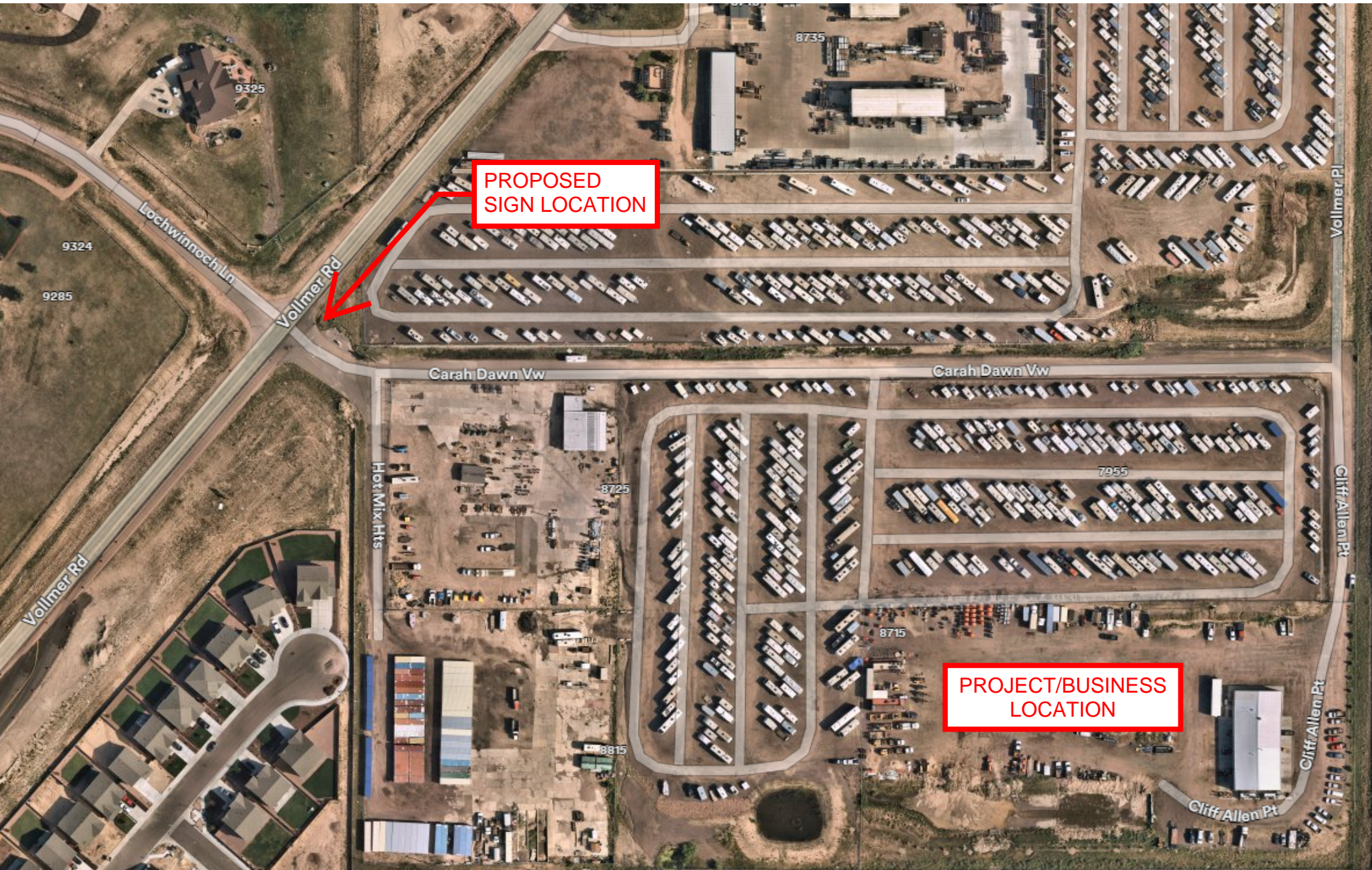

PROPOSED
SIGN LOCATION

PROJECT/BUSINESS
LOCATION