

ENG-PUDSP22001-R2-GEC.pdf Markup Summary

2 (1)

CHICAL RECOMMENDATIONS PREPARED
D JANUARY 3, 2022, JOB NO. 181988.
Revised May 20, 2022

Subject: Callout
Page Index: 2
Date: 6/15/2022 5:41:54 PM
Author: dsdrice
Color: ■
Layer:
Space:
Page Label: 2

Revised May 20, 2022

9 (2)

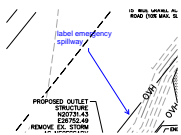

Subject: Callout
Page Index: 9
Date: 6/15/2022 6:16:26 PM
Author: dsdrice
Color: ■
Layer:
Space:
Page Label: 9

label emergency spillway



Subject: SW - Textbox with Arrow
Page Index: 9
Date: 6/16/2022 3:40:19 PM
Author: Glenn Reese - EPC Stormwater
Color: ■
Layer:
Space:
Page Label: 9

Unresolved comment from Review #1:
show emergency spillway and accompanying
details.

Rich's response:
there is no spillway since the pond was cut below
existing grade. the overflow is spread out over a
large area and will not erode the downstream
areas.

My thoughts:
I still don't think it's acceptable to not have a
spillway. MHFD criteria recommends directing
overflow through a spillway.

10 (1)

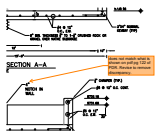

Subject: SW - Textbox with Arrow
Page Index: 10
Date: 6/16/2022 3:37:39 PM
Author: Glenn Reese - EPC Stormwater
Color: ■
Layer:
Space:
Page Label: 10

does not match what is shown on pdf pg 122 of
PDR. Revise to remove discrepancy.

12 (1)



Subject: Callout
Page Index: 12
Date: 6/16/2022 11:54:59 AM
Author: dsdrice
Color: ■
Layer:
Space:
Page Label: 12

Show access road