

Summary of Comments on P:\100\100.065\constr\storm
sewer\100.065-COVER-STM C0.1 (1)

Page: 1

Author: dsdrice Subject: Text Box Date: 3/29/2022 1:03:43 PM

001

Author: RSchindler Subject: Sticky Note Date: 4/15/2022 6:53:52 AM
ADDED

Author: dsdrice Date: 3/29/2022 1:04:31 PM

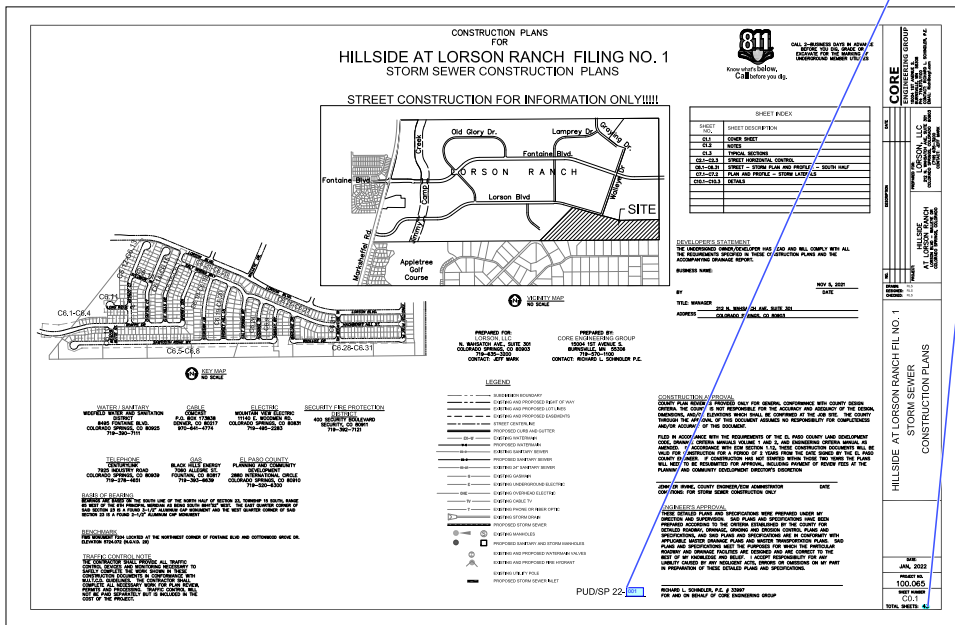

Label the existing grade

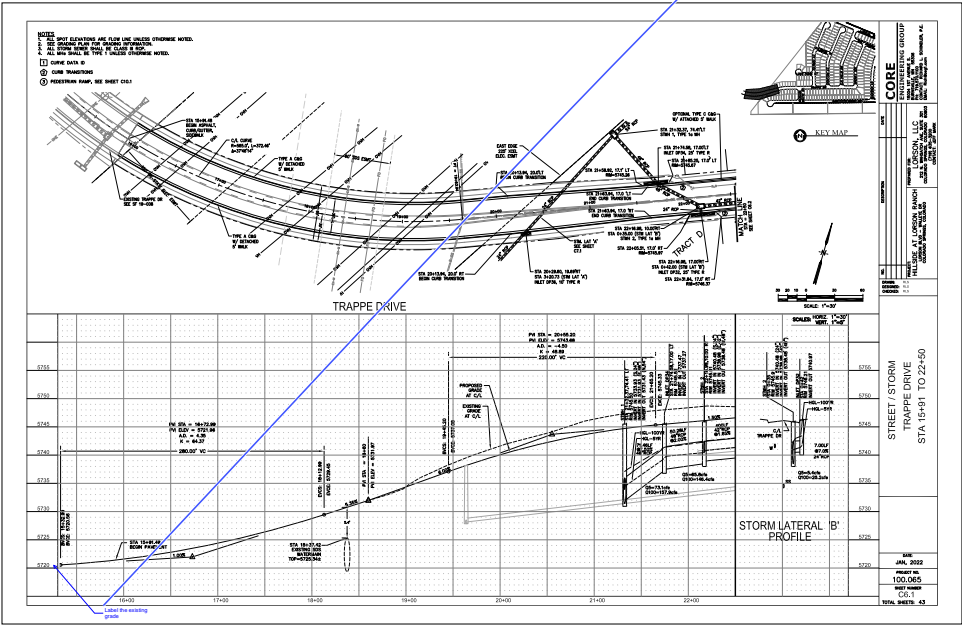

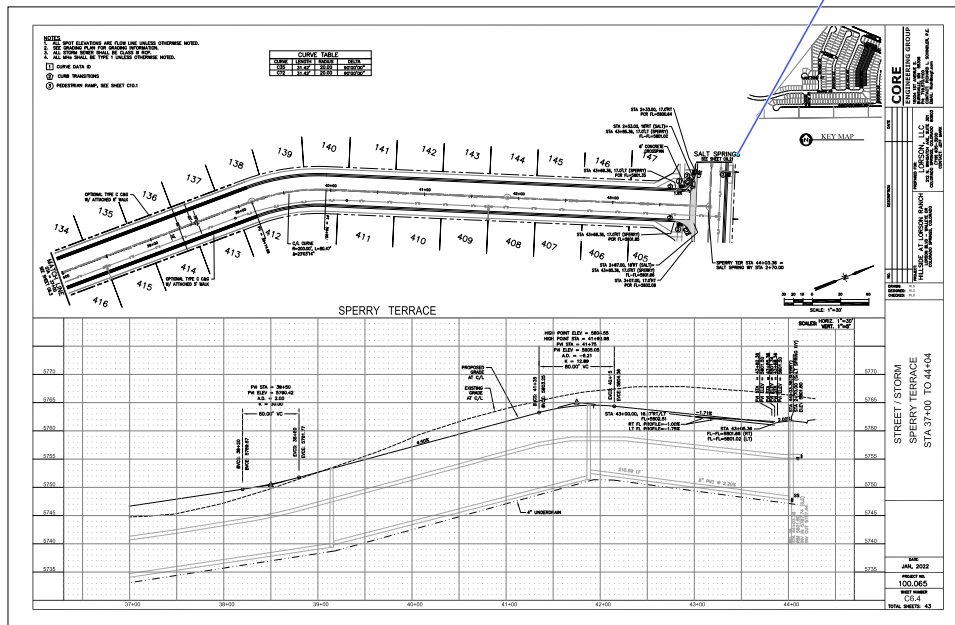

Label slope (3% max)

5 Author: RSchindler Subject: Sticky Note Date: 4/15/2022 8:28:05 AM
SLOPE ADJUSTED TO 3%

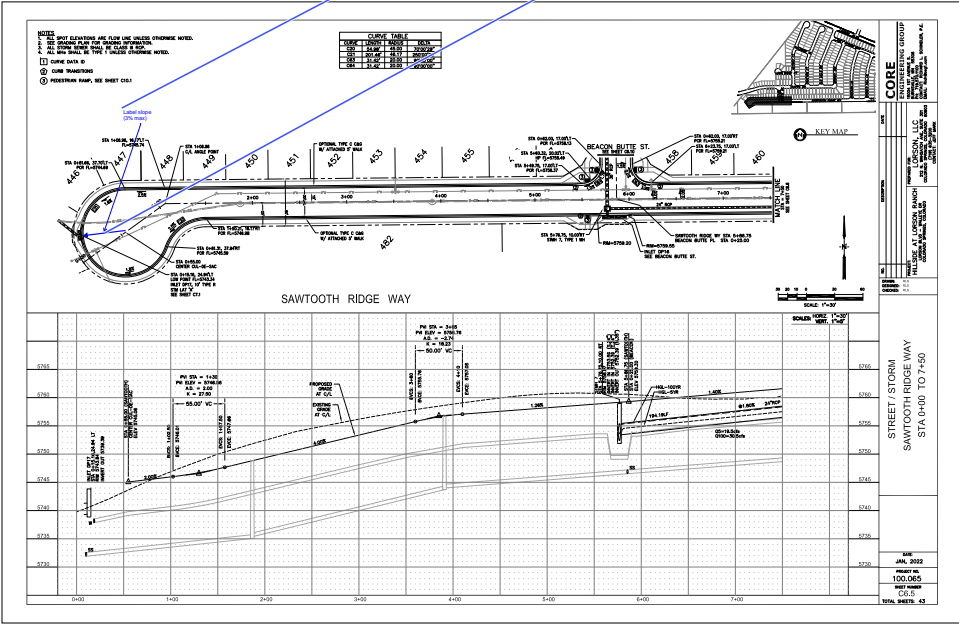

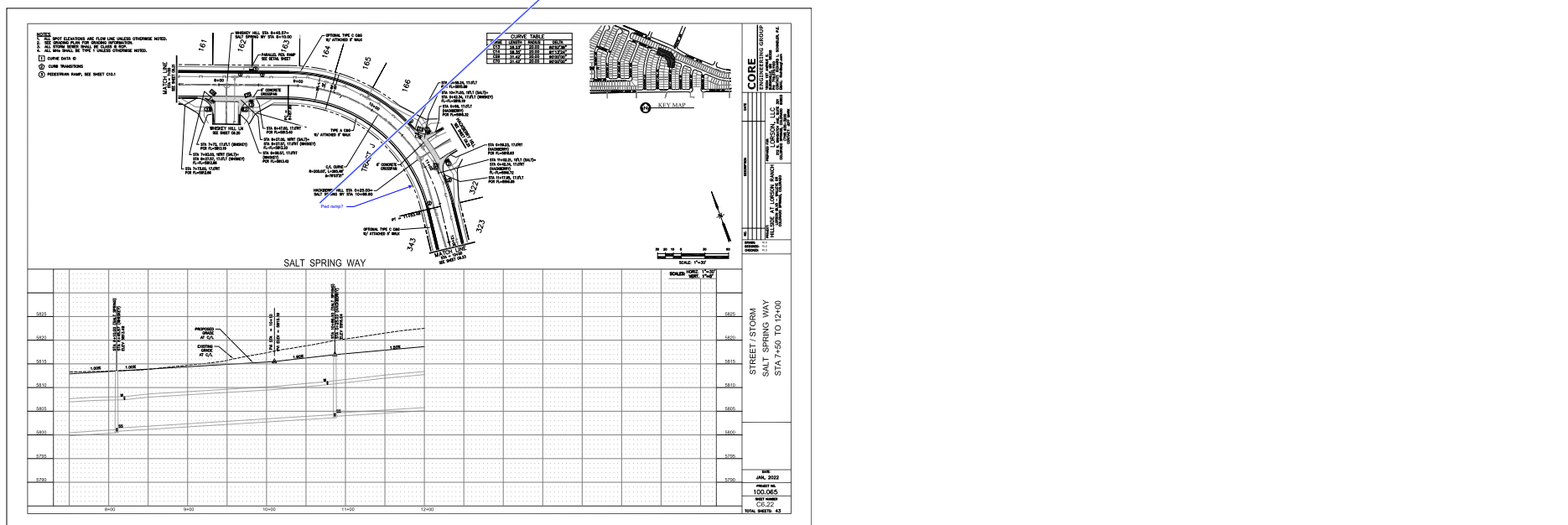

1.1% grade break >1% allowed

SLOPE CHANGED

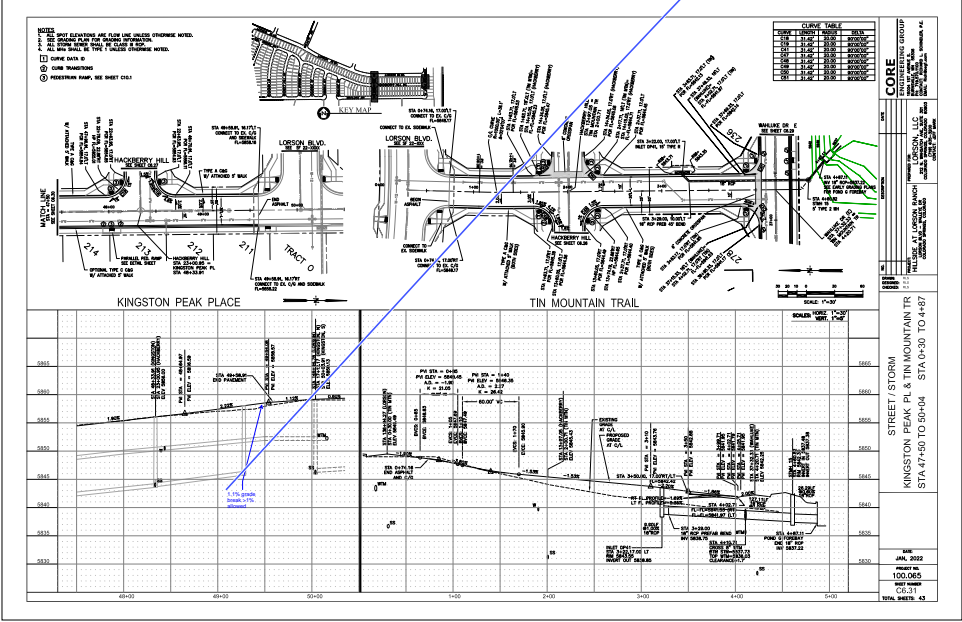

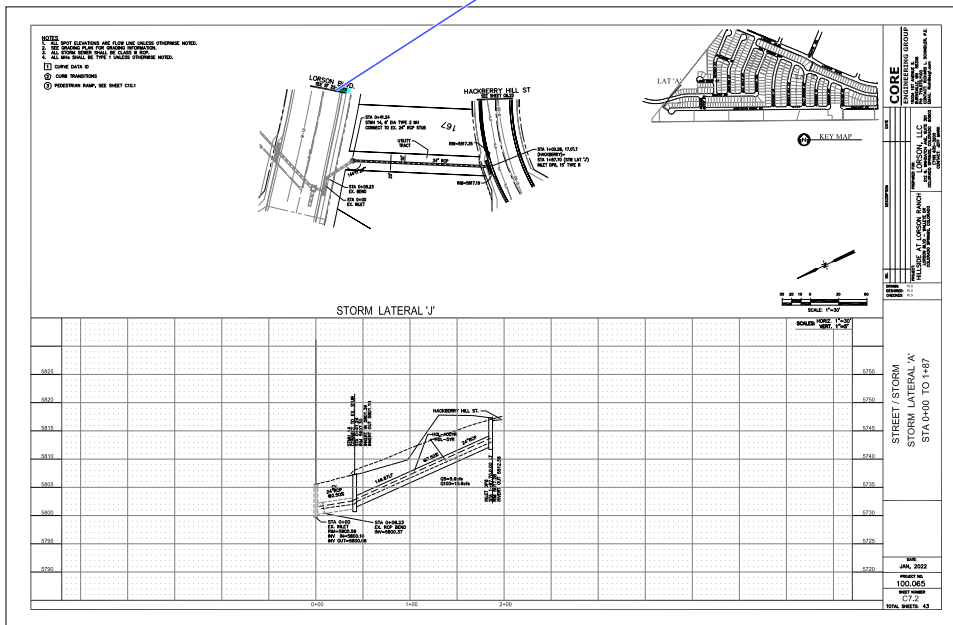

Use the latest versions of the std details

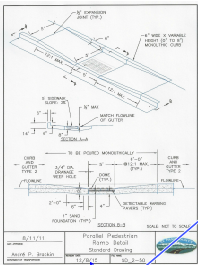

Use the latest
version of the std
detail

FOR INFORMATION ONLY

CORE	
DATE	3/29/2022
BY	dsdrice
CHECKED BY	RSchindler
DATE	4/15/2022
PROJECT	AT LINDEN, TEXAS
SHEET NO.	42
TOTAL SHEETS	42