

Dear Property Owner,

December 6, 2018

This letter is being sent to notify you that Lorson, LLC is proposing an amendment to the existing approved Lorson Ranch Sketch Plan on file with El Paso County Development Services. This information is being provided to you prior to the submittal with the El Paso County Planning and Community Development Department. Please direct any questions on the proposal to the referenced contact(s) as listed below. Prior to any public hearing on this proposal a notification of the time and place of the public hearing will be sent to the adjacent property owners by the El Paso County Planning and Community Department. At that time, you will be given the El Paso County contact information, the file number and an opportunity to respond either for, against or expressing no opinion in writing or in person at the public hearing for this proposal.

The purpose of this application is for review and approval of the Lorson Ranch Sketch Plan Amendment No. 2. which illustrates previously approved development filings; existing land uses such as residential, commercial and open space; and the proposed revisions of residential land use and density designations. The purpose of the Lorson Ranch Sketch Plan Amendment No. 2 is to revise the existing approved land use designations on several of the remaining undeveloped areas within Lorson Ranch to increase the permitted density to allow for multi-family housing such as townhomes. Since the last approved Sketch Plan Amendment in 2015, there have been several notable changes to the Lorson Ranch community including approval of plans east of the Jimmy Camp Creek East Tributary which requires construction of two bridges and utility extensions. There are no industrial use areas being proposed.

Lorson Ranch totals 1,412 acres with the maximum allowed dwelling units to remain as approved at 6,500 units for all of Lorson Ranch. Lorson Ranch currently has several hundred completed home sites, numerous roadways, utilities, and drainage improvements. The Sketch Plan Amendment does not affect any existing or approved final plats on file with El Paso County. Lorson Ranch is currently zoned Planned Unit Development (PUD) and will remain as such. At this time, there are no waivers being requested with the Sketch Plan Amendment #2.

For questions please contact:

**Lorson, LLC**  
212 N. Wahsatch Ave. #301  
Colorado Springs, CO 80903  
(719) 635-3200

**El Paso County Planning &  
Community Development Department**  
2880 International Circle  
Colorado Springs, CO 80910  
Attn: Kari Parsons  
(719) 520-6300

Sincerely,



Jeff Mark  
Lorson, LLC

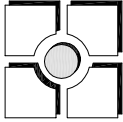

**THOMAS & THOMAS**  
 ARCHITECTS  
 1000 North Lincoln Avenue  
 Suite 1000  
 Colorado Springs, CO 80903  
 Phone: (719) 520-1000  
 Fax: (719) 520-1001

REV #	REVISIONS	DATE	DRAWN	CHECKED	APPROVED
1					
2					
3					
4					
5					
6					

DESIGNED	DATE
DB/AM	02.22.18
CHECKED	02.03.00
PROJECT NUMBER	2816.00
SCALE:	AS NOTED

**Lorson Ranch**  
 Sketch Plan Amendment  
 VICINITY MAP  
 Colorado Springs, CO

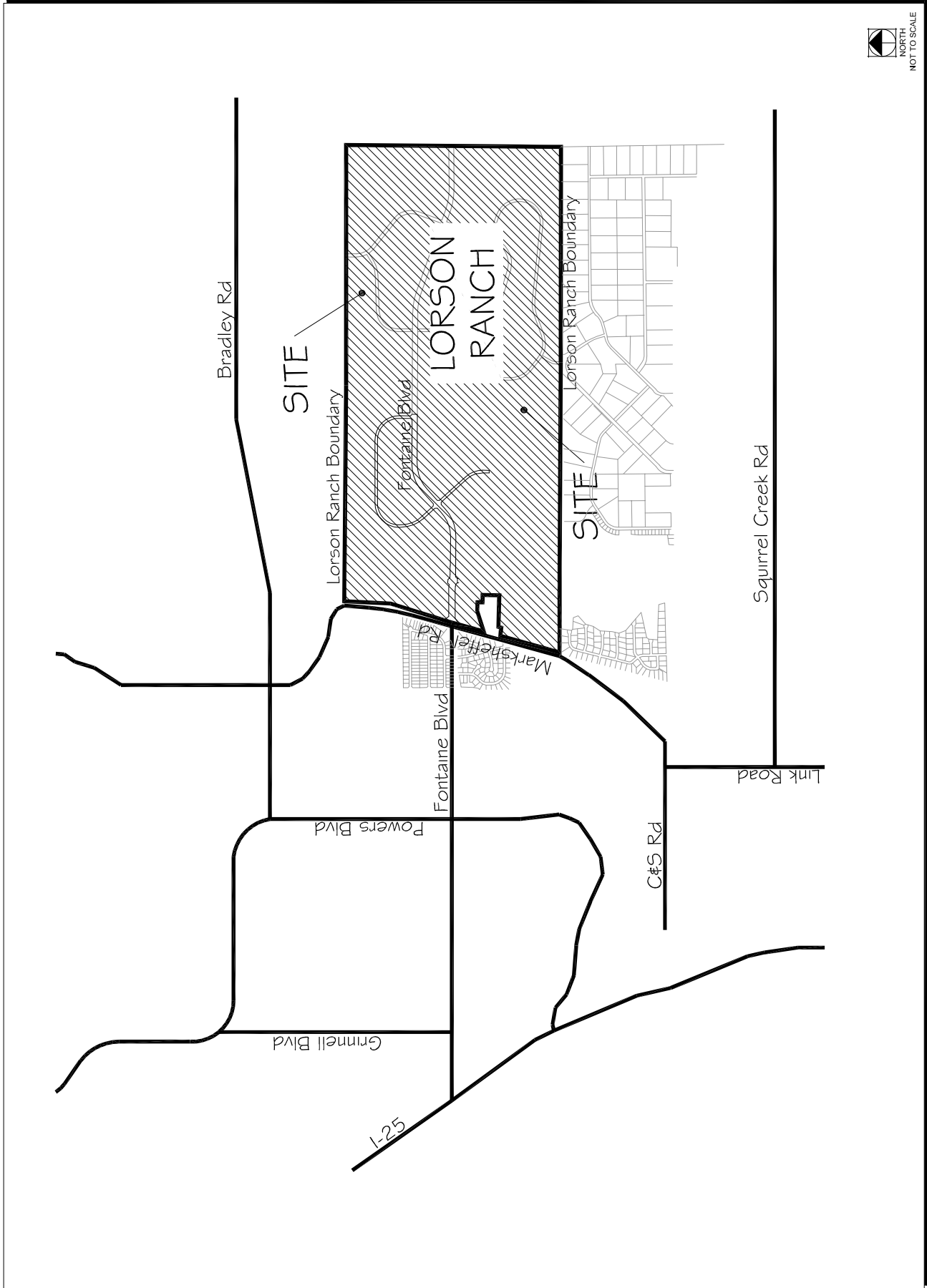
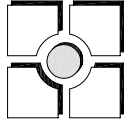



**U.S. Postal Service™  
CERTIFIED MAIL® RECEIPT**  
Domestic Mail Only

For delivery information, visit our website at [www.usps.com](http://www.usps.com)®.

**COLORADO SPRINGS, CO 80925**

Certified Mail Fee \$3.45

Extra Services & Fees (check box, add fee)  
 Return Receipt (hardcopy) \$0.00  
 Return Receipt (electronic) \$0.00  
 Certified Mail Restricted Delivery \$0.00  
 Adult Signature Required \$0.00  
 Adult Signature Restricted Delivery \$0.00

Postage \$0.50

Total Postage \$3.95

Sent To **KAREN & JACKIE DENSON**  
10067 SEAWOLF DR  
COLORADO SPRINGS, CO 80925

Street and Apt.  
City, State, Zip

PS Form 3800, April 2015 PSN 7530-02-000-9047 See Reverse for Instructions

**U.S. Postal Service™  
CERTIFIED MAIL® RECEIPT**  
Domestic Mail Only

For delivery information, visit our website at [www.usps.com](http://www.usps.com)®.

**COLORADO SPRINGS, CO 80925**

Certified Mail Fee \$3.45

Extra Services & Fees (check box, add fee)  
 Return Receipt (hardcopy) \$0.00  
 Return Receipt (electronic) \$0.00  
 Certified Mail Restricted Delivery \$0.00  
 Adult Signature Required \$0.00  
 Adult Signature Restricted Delivery \$0.00

Postage \$0.50

Total Postage \$3.95

Sent To **TYLE & LAURA LABOUCEUR**  
10242 INTREPID WAY  
COLORADO SPRINGS, CO 80925

Street and Apt.  
City, State, Zip

PS Form 3800, April 2015 PSN 7530-02-000-9047 See Reverse for Instructions

**U.S. Postal Service™  
CERTIFIED MAIL® RECEIPT**  
Domestic Mail Only

For delivery information, visit our website at [www.usps.com](http://www.usps.com)®.

**COLORADO SPRINGS, CO 80925**

Certified Mail Fee \$3.45

Extra Services & Fees (check box, add fee)  
 Return Receipt (hardcopy) \$0.00  
 Return Receipt (electronic) \$0.00  
 Certified Mail Restricted Delivery \$0.00  
 Adult Signature Required \$0.00  
 Adult Signature Restricted Delivery \$0.00

Postage \$0.50

Total Postage \$3.95

Sent To **AARON & LANEY POTTS**  
6638 ALLIANCE LOOP  
COLORADO SPRINGS, CO 80925

Street and Apt.  
City, State, Zip

PS Form 3800, April 2015 PSN 7530-02-000-9047 See Reverse for Instructions

**U.S. Postal Service™  
CERTIFIED MAIL® RECEIPT**  
Domestic Mail Only

For delivery information, visit our website at [www.usps.com](http://www.usps.com)®.

**FOUNTAIN, CO 80817**

Certified Mail Fee \$3.45

Extra Services & Fees (check box, add fee)  
 Return Receipt (hardcopy) \$0.00  
 Return Receipt (electronic) \$0.00  
 Certified Mail Restricted Delivery \$0.00  
 Adult Signature Required \$0.00  
 Adult Signature Restricted Delivery \$0.00

Postage \$0.50

Total Postage \$3.95

Sent To **LARRY BARTON**  
9429 RIVERTON PATH  
FOUNTAIN, CO 80817

Street and Apt.  
City, State, Zip

PS Form 3800, April 2015 PSN 7530-02-000-9047 See Reverse for Instructions

**U.S. Postal Service™  
CERTIFIED MAIL® RECEIPT**  
Domestic Mail Only

For delivery information, visit our website at [www.usps.com](http://www.usps.com)®.

**COLORADO SPRINGS, CO 80925**

Certified Mail Fee \$3.45

Extra Services & Fees (check box, add fee)  
 Return Receipt (hardcopy) \$0.00  
 Return Receipt (electronic) \$0.00  
 Certified Mail Restricted Delivery \$0.00  
 Adult Signature Required \$0.00  
 Adult Signature Restricted Delivery \$0.00

Postage \$0.50

Total Postage \$3.95

Sent To **CHRISTOPHER & STEPHAN PORTER**  
10218 INTREPID WAY  
COLORADO SPRINGS, CO 80925

Street and Apt.  
City, State, Zip

PS Form 3800, April 2015 PSN 7530-02-000-9047 See Reverse for Instructions

**U.S. Postal Service™  
CERTIFIED MAIL® RECEIPT**  
Domestic Mail Only

For delivery information, visit our website at [www.usps.com](http://www.usps.com)®.

**COLORADO SPRINGS, CO 80925**

Certified Mail Fee \$3.45

Extra Services & Fees (check box, add fee)  
 Return Receipt (hardcopy) \$0.00  
 Return Receipt (electronic) \$0.00  
 Certified Mail Restricted Delivery \$0.00  
 Adult Signature Required \$0.00  
 Adult Signature Restricted Delivery \$0.00

Postage \$0.50

Total Postage \$3.95

Sent To **MIKAL STRUBLE**  
10226 INTREPID WAY  
COLORADO SPRINGS, CO 80925

Street and Apt.  
City, State, Zip

PS Form 3800, April 2015 PSN 7530-02-000-9047 See Reverse for Instructions

**U.S. Postal Service™  
CERTIFIED MAIL® RECEIPT**  
Domestic Mail Only

For delivery information, visit our website at [www.usps.com](http://www.usps.com)®.

**COLORADO SPRINGS, CO 80925**

Certified Mail Fee \$3.45

Extra Services & Fees (check box, add fee)  
 Return Receipt (hardcopy) \$0.00  
 Return Receipt (electronic) \$0.00  
 Certified Mail Restricted Delivery \$0.00  
 Adult Signature Required \$0.00  
 Adult Signature Restricted Delivery \$0.00

Postage \$0.50

Total Postage \$3.95

Sent To **PHILIP HARWOOD**  
10027 SEAWOLF DR  
COLORADO SPRINGS, CO 80925

Street and Apt.  
City, State, Zip

PS Form 3800, April 2015 PSN 7530-02-000-9047 See Reverse for Instructions

**U.S. Postal Service™  
CERTIFIED MAIL® RECEIPT**  
Domestic Mail Only

For delivery information, visit our website at [www.usps.com](http://www.usps.com)®.

**SCOTTSDALE, AZ 85258**

Certified Mail Fee \$3.45

Extra Services & Fees (check box, add fee)  
 Return Receipt (hardcopy) \$0.00  
 Return Receipt (electronic) \$0.00  
 Certified Mail Restricted Delivery \$0.00  
 Adult Signature Required \$0.00  
 Adult Signature Restricted Delivery \$0.00

Postage \$0.50

Total Postage \$3.95

Sent To **BLAIR HOMES - COLORADO LLC**  
9150 E DEL CAMINO DR STE 118  
SCOTTSDALE, AZ 85258

Street and Apt.  
City, State, Zip

PS Form 3800, April 2015 PSN 7530-02-000-9047 See Reverse for Instructions

**U.S. Postal Service™  
CERTIFIED MAIL® RECEIPT**  
Domestic Mail Only

For delivery information, visit our website at [www.usps.com](http://www.usps.com)®.

**COLORADO SPRINGS, CO 80925**

Certified Mail Fee \$3.45

Extra Services & Fees (check box, add fee)  
 Return Receipt (hardcopy) \$0.00  
 Return Receipt (electronic) \$0.00  
 Certified Mail Restricted Delivery \$0.00  
 Adult Signature Required \$0.00  
 Adult Signature Restricted Delivery \$0.00

Postage \$0.50

Total Postage \$3.95

Sent To **CHRISTOPHER & MEGAN BOZE**  
10234 INTREPID WAY  
COLORADO SPRINGS, CO 80925

Street and Apt.  
City, State, Zip

PS Form 3800, April 2015 PSN 7530-02-000-9047 See Reverse for Instructions

U.S. Postal Service™  
**CERTIFIED MAIL® RECEIPT**  
 Domestic Mail Only

For delivery information, visit our website at [www.usps.com](http://www.usps.com)®.

**COLORADO SPRINGS, CO 80925**

Certified Mail Fee \$3.45

Extra Services & Fees (check box, add fee as appropriate)

Return Receipt (hardcopy) \$0.00

Return Receipt (electronic) \$0.00

Certified Mail Restricted Delivery \$0.00

Adult Signature Required \$0.00

Adult Signature Restricted Delivery \$0.00

Postage \$0.50

Total Postage \$3.95

Sent To **LOUIS KOWALEFSKI**

Street and Apt. **10210 INTREPID WAY**

City, State, Zip **COLORADO SPRINGS, CO 80925**

PS Form 3800, April 2015 PSN 7530-02-000-9047 See Reverse for Instructions

7016 1970 0000 8595 2888

08/21/2018

BRINGATE STATION  
 COLORADO SPRINGS, COLORADO 80925  
 AUG 21 2018  
 Postmark Here

U.S. Postal Service™  
**CERTIFIED MAIL® RECEIPT**  
 Domestic Mail Only

For delivery information, visit our website at [www.usps.com](http://www.usps.com)®.

**COLORADO SPRINGS, CO 80925**

Certified Mail Fee \$3.45

Extra Services & Fees (check box, add fee as appropriate)

Return Receipt (hardcopy) \$0.00

Return Receipt (electronic) \$0.00

Certified Mail Restricted Delivery \$0.00

Adult Signature Required \$0.00

Adult Signature Restricted Delivery \$0.00

Postage \$0.50

Total Postage \$3.95

Sent To **DAUBERT ROBERT**

Street and Apt. **10051 SEAWOLF DR**

City, State, Zip **COLORADO SPRINGS, CO 80925**

PS Form 3800, April 2015 PSN 7530-02-000-9047 See Reverse for Instructions

7016 1970 0000 8595 2822

08/21/2018

BRINGATE STATION  
 COLORADO SPRINGS, COLORADO 80925  
 AUG 21 2018  
 Postmark Here

U.S. Postal Service™  
**CERTIFIED MAIL® RECEIPT**  
 Domestic Mail Only

For delivery information, visit our website at [www.usps.com](http://www.usps.com)®.

**COLORADO SPRINGS, CO 80925**

Certified Mail Fee \$3.45

Extra Services & Fees (check box, add fee as appropriate)

Return Receipt (hardcopy) \$0.00

Return Receipt (electronic) \$0.00

Certified Mail Restricted Delivery \$0.00

Adult Signature Required \$0.00

Adult Signature Restricted Delivery \$0.00

Postage \$0.50

Total Postage \$3.95

Sent To **BUFFY & TERRY LEWIS**

Street and Apt. **6934 PHANTOM WAY**

City, State, Zip **COLORADO SPRINGS, CO 80925**

PS Form 3800, April 2015 PSN 7530-02-000-9047 See Reverse for Instructions

7016 1970 0000 8595 2734

08/21/2018

BRINGATE STATION  
 COLORADO SPRINGS, COLORADO 80925  
 AUG 21 2018  
 Postmark Here

U.S. Postal Service™  
**CERTIFIED MAIL® RECEIPT**  
 Domestic Mail Only

For delivery information, visit our website at [www.usps.com](http://www.usps.com)®.

**COLORADO SPRINGS, CO 80925**

Certified Mail Fee \$3.45

Extra Services & Fees (check box, add fee as appropriate)

Return Receipt (hardcopy) \$0.00

Return Receipt (electronic) \$0.00

Certified Mail Restricted Delivery \$0.00

Adult Signature Required \$0.00

Adult Signature Restricted Delivery \$0.00

Postage \$0.50

Total Postage \$3.95

Sent To **TIMOTHY & ALYSA WIGGINS**

Street and Apt. **6874 PHANTOM WAY**

City, State, Zip **COLORADO SPRINGS, CO 80925**

PS Form 3800, April 2015 PSN 7530-02-000-9047 See Reverse for Instructions

7016 1970 0000 8595 2864

08/21/2018

BRINGATE STATION  
 COLORADO SPRINGS, COLORADO 80925  
 AUG 21 2018  
 Postmark Here

U.S. Postal Service™  
**CERTIFIED MAIL® RECEIPT**  
 Domestic Mail Only

For delivery information, visit our website at [www.usps.com](http://www.usps.com)®.

**COLORADO SPRINGS, CO 80925**

Certified Mail Fee \$3.45

Extra Services & Fees (check box, add fee as appropriate)

Return Receipt (hardcopy) \$0.00

Return Receipt (electronic) \$0.00

Certified Mail Restricted Delivery \$0.00

Adult Signature Required \$0.00

Adult Signature Restricted Delivery \$0.00

Postage \$0.50

Total Postage \$3.95

Sent To **MARVIN & LORI MOORE**

Street and Apt. **6946 PHANTOM WAY**

City, State, Zip **COLORADO SPRINGS, CO 80925**

PS Form 3800, April 2015 PSN 7530-02-000-9047 See Reverse for Instructions

7016 1970 0000 8595 2840

08/21/2018

BRINGATE STATION  
 COLORADO SPRINGS, COLORADO 80925  
 AUG 21 2018  
 Postmark Here

U.S. Postal Service™  
**CERTIFIED MAIL® RECEIPT**  
 Domestic Mail Only

For delivery information, visit our website at [www.usps.com](http://www.usps.com)®.

**COLORADO SPRINGS, CO 80925**

Certified Mail Fee \$3.45

Extra Services & Fees (check box, add fee as appropriate)

Return Receipt (hardcopy) \$0.00

Return Receipt (electronic) \$0.00

Certified Mail Restricted Delivery \$0.00

Adult Signature Required \$0.00

Adult Signature Restricted Delivery \$0.00

Postage \$0.50

Total Postage \$3.95

Sent To **ANTHONY & KIMBERLY BARTKOWSKI**

Street and Apt. **6862 PHANTOM WAY**

City, State, Zip **COLORADO SPRINGS, CO 80925**

PS Form 3800, April 2015 PSN 7530-02-000-9047 See Reverse for Instructions

7016 1970 0000 8595 2758

08/21/2018

BRINGATE STATION  
 COLORADO SPRINGS, COLORADO 80925  
 AUG 21 2018  
 Postmark Here

U.S. Postal Service™  
**CERTIFIED MAIL® RECEIPT**  
 Domestic Mail Only

For delivery information, visit our website at [www.usps.com](http://www.usps.com)®.

**DENVER, CO 80203**

Certified Mail Fee \$3.45

Extra Services & Fees (check box, add fee as appropriate)

Return Receipt (hardcopy) \$0.00

Return Receipt (electronic) \$0.00

Certified Mail Restricted Delivery \$0.00

Adult Signature Required \$0.00

Adult Signature Restricted Delivery \$0.00

Postage \$0.50

Total Postage \$3.95

Sent To **ROBINSON RANCH METRO DISTRICT**

Street and Apt. **C/O SPENCER FANE BRITT & BROWNE**

City, State, Zip **1700 LINCOLN ST STE 2000 DENVER, CO 80203**

PS Form 3800, April 2015 PSN 7530-02-000-9047 See Reverse for Instructions

7016 1970 0000 8595 2872

08/21/2018

BRINGATE STATION  
 COLORADO SPRINGS, COLORADO 80925  
 AUG 21 2018  
 Postmark Here

U.S. Postal Service™  
**CERTIFIED MAIL® RECEIPT**  
 Domestic Mail Only

For delivery information, visit our website at [www.usps.com](http://www.usps.com)®.

**COLORADO SPRINGS, CO 80925**

Certified Mail Fee \$3.45

Extra Services & Fees (check box, add fee as appropriate)

Return Receipt (hardcopy) \$0.00

Return Receipt (electronic) \$0.00

Certified Mail Restricted Delivery \$0.00

Adult Signature Required \$0.00

Adult Signature Restricted Delivery \$0.00

Postage \$0.50

Total Postage \$3.95

Sent To **MARTINSON YEBOAH**

Street and Apt. **6922 PHANTOM WAY**

City, State, Zip **COLORADO SPRINGS, CO 80925**

PS Form 3800, April 2015 PSN 7530-02-000-9047 See Reverse for Instructions

7016 1970 0000 8595 2796

08/21/2018

BRINGATE STATION  
 COLORADO SPRINGS, COLORADO 80925  
 AUG 21 2018  
 Postmark Here

U.S. Postal Service™  
**CERTIFIED MAIL® RECEIPT**  
 Domestic Mail Only

For delivery information, visit our website at [www.usps.com](http://www.usps.com)®.

**COLORADO SPRINGS, CO 80925**

Certified Mail Fee \$3.45

Extra Services & Fees (check box, add fee as appropriate)

Return Receipt (hardcopy) \$0.00

Return Receipt (electronic) \$0.00

Certified Mail Restricted Delivery \$0.00

Adult Signature Required \$0.00

Adult Signature Restricted Delivery \$0.00

Postage \$0.50

Total Postage \$3.95

Sent To **JUAN VALADEZ**

Street and Apt. **10202 INTREPID WAY**

City, State, Zip **COLORADO SPRINGS, CO 80925**

PS Form 3800, April 2015 PSN 7530-02-000-9047 See Reverse for Instructions

7016 1970 0000 8595 2722

08/21/2018

BRINGATE STATION  
 COLORADO SPRINGS, COLORADO 80925  
 AUG 21 2018  
 Postmark Here

**U.S. Postal Service™  
CERTIFIED MAIL® RECEIPT**  
Domestic Mail Only

For delivery information, visit our website at [www.usps.com](http://www.usps.com)®.

**COLORADO SPRINGS, CO 80925**

Certified Mail Fee \$3.45

Extra Services & Fees (check box, add fee) \$0.00  
 Return Receipt (hardcopy) \$0.00  
 Return Receipt (electronic) \$0.00  
 Certified Mail Restricted Delivery \$0.00  
 Adult Signature Required \$0.00  
 Adult Signature Restricted Delivery \$0.00

Postage \$0.50

Total Postage \$3.95

Sent To  
 Street and Apt  
 City, State, Zip

08/21/2018  
 DAPHNE COEN  
 10194 INTREPID WAY  
 COLORADO SPRINGS, CO 80925

PS Form 3800, April 2015 PSN 7530-02-000-9047 See Reverse for Instructions

**U.S. Postal Service™  
CERTIFIED MAIL® RECEIPT**  
Domestic Mail Only

For delivery information, visit our website at [www.usps.com](http://www.usps.com)®.

**COLORADO SPRINGS, CO 80925**

Certified Mail Fee \$3.45

Extra Services & Fees (check box, add fee) \$0.00  
 Return Receipt (hardcopy) \$0.00  
 Return Receipt (electronic) \$0.00  
 Certified Mail Restricted Delivery \$0.00  
 Adult Signature Required \$0.00  
 Adult Signature Restricted Delivery \$0.00

Postage \$0.50

Total Postage \$3.95

Sent To  
 Street and Apt  
 City, State, Zip

08/21/2018  
 TRAVIS WOLFE  
 6850 PHANTOM WAY  
 COLORADO SPRINGS, CO 80925

PS Form 3800, April 2015 PSN 7530-02-000-9047 See Reverse for Instructions

**U.S. Postal Service™  
CERTIFIED MAIL® RECEIPT**  
Domestic Mail Only

For delivery information, visit our website at [www.usps.com](http://www.usps.com)®.

**COLORADO SPRINGS, CO 80925**

Certified Mail Fee \$3.45

Extra Services & Fees (check box, add fee) \$0.00  
 Return Receipt (hardcopy) \$0.00  
 Return Receipt (electronic) \$0.00  
 Certified Mail Restricted Delivery \$0.00  
 Adult Signature Required \$0.00  
 Adult Signature Restricted Delivery \$0.00

Postage \$0.50

Total Postage \$3.95

Sent To  
 Street and Apt  
 City, State, Zip

08/21/2018  
 DUKE & SHAWNTIA PAET  
 6910 PHANTOM WAY  
 COLORADO SPRINGS, CO 80925

PS Form 3800, April 2015 PSN 7530-02-000-9047 See Reverse for Instructions

**U.S. Postal Service™  
CERTIFIED MAIL® RECEIPT**  
Domestic Mail Only

For delivery information, visit our website at [www.usps.com](http://www.usps.com)®.

**COLORADO SPRINGS, CO 80925**

Certified Mail Fee \$3.45

Extra Services & Fees (check box, add fee) \$0.00  
 Return Receipt (hardcopy) \$0.00  
 Return Receipt (electronic) \$0.00  
 Certified Mail Restricted Delivery \$0.00  
 Adult Signature Required \$0.00  
 Adult Signature Restricted Delivery \$0.00

Postage \$0.50

Total Postage \$3.95

Sent To  
 Street and Apt  
 City, State, Zip

08/21/2018  
 JERRY & AYSHA WAYNE  
 6970 PHANTOM WAY  
 COLORADO SPRINGS, CO 80925

PS Form 3800, April 2015 PSN 7530-02-000-9047 See Reverse for Instructions

**U.S. Postal Service™  
CERTIFIED MAIL® RECEIPT**  
Domestic Mail Only

For delivery information, visit our website at [www.usps.com](http://www.usps.com)®.

**COLORADO SPRINGS, CO 80925**

Certified Mail Fee \$3.45

Extra Services & Fees (check box, add fee) \$0.00  
 Return Receipt (hardcopy) \$0.00  
 Return Receipt (electronic) \$0.00  
 Certified Mail Restricted Delivery \$0.00  
 Adult Signature Required \$0.00  
 Adult Signature Restricted Delivery \$0.00

Postage \$0.50

Total Postage \$3.95

Sent To  
 Street and Apt  
 City, State, Zip

08/21/2018  
 GEORGE & GINGER FOSTER  
 6898 PHANTOM WAY  
 COLORADO SPRINGS, CO 80925

PS Form 3800, April 2015 PSN 7530-02-000-9047 See Reverse for Instructions

**U.S. Postal Service™  
CERTIFIED MAIL® RECEIPT**  
Domestic Mail Only

For delivery information, visit our website at [www.usps.com](http://www.usps.com)®.

**FORT LAUDERDALE, FL 33324**

Certified Mail Fee \$3.45

Extra Services & Fees (check box, add fee) \$0.00  
 Return Receipt (hardcopy) \$0.00  
 Return Receipt (electronic) \$0.00  
 Certified Mail Restricted Delivery \$0.00  
 Adult Signature Required \$0.00  
 Adult Signature Restricted Delivery \$0.00

Postage \$0.50

Total Postage \$3.95

Sent To  
 Street and Apt  
 City, State, Zip

08/21/2018  
 RES-CO ONE LLC  
 C/O RIALTO CAPITAL ADVISORS LLC  
 700 NW 107TH AVE STE 200  
 FORT LAUDERDALE, FL 33324

PS Form 3800, April 2015 PSN 7530-02-000-9047 See Reverse for Instructions

**U.S. Postal Service™  
CERTIFIED MAIL® RECEIPT**  
Domestic Mail Only

For delivery information, visit our website at [www.usps.com](http://www.usps.com)®.

**COLORADO SPRINGS, CO 80925**

Certified Mail Fee \$3.45

Extra Services & Fees (check box, add fee) \$0.00  
 Return Receipt (hardcopy) \$0.00  
 Return Receipt (electronic) \$0.00  
 Certified Mail Restricted Delivery \$0.00  
 Adult Signature Required \$0.00  
 Adult Signature Restricted Delivery \$0.00

Postage \$0.50

Total Postage \$3.95

Sent To  
 Street and Apt  
 City, State, Zip

08/21/2018  
 GEORGE KENNERLY  
 10219 INTREPID WAY  
 COLORADO SPRINGS, CO 80925

PS Form 3800, April 2015 PSN 7530-02-000-9047 See Reverse for Instructions

**U.S. Postal Service™  
CERTIFIED MAIL® RECEIPT**  
Domestic Mail Only

For delivery information, visit our website at [www.usps.com](http://www.usps.com)®.

**COLORADO SPRINGS, CO 80925**

Certified Mail Fee \$3.45

Extra Services & Fees (check box, add fee) \$0.00  
 Return Receipt (hardcopy) \$0.00  
 Return Receipt (electronic) \$0.00  
 Certified Mail Restricted Delivery \$0.00  
 Adult Signature Required \$0.00  
 Adult Signature Restricted Delivery \$0.00

Postage \$0.50

Total Postage \$3.95

Sent To  
 Street and Apt  
 City, State, Zip

08/21/2018  
 CHRISTY LOFTON  
 10083 SEAWOLF DR  
 COLORADO SPRINGS, CO 80925

PS Form 3800, April 2015 PSN 7530-02-000-9047 See Reverse for Instructions

**U.S. Postal Service™  
CERTIFIED MAIL® RECEIPT**  
Domestic Mail Only

For delivery information, visit our website at [www.usps.com](http://www.usps.com)®.

**COLORADO SPRINGS, CO 80925**

Certified Mail Fee \$3.45

Extra Services & Fees (check box, add fee) \$0.00  
 Return Receipt (hardcopy) \$0.00  
 Return Receipt (electronic) \$0.00  
 Certified Mail Restricted Delivery \$0.00  
 Adult Signature Required \$0.00  
 Adult Signature Restricted Delivery \$0.00

Postage \$0.50

Total Postage \$3.95

Sent To  
 Street and Apt  
 City, State, Zip

08/21/2018  
 JEDNA & GARY HAKENSON  
 10059 SEAWOLF DR  
 COLORADO SPRINGS, CO 80925

PS Form 3800, April 2015 PSN 7530-02-000-9047 See Reverse for Instructions

**U.S. Postal Service™  
CERTIFIED MAIL® RECEIPT**  
Domestic Mail Only

For delivery information, visit our website at [www.usps.com](http://www.usps.com)®.

**COLORADO SPRINGS, CO 80925**

Certified Mail Fee \$3.45

Extra Services & Fees (check box, add fee) \$0.00  
 Return Receipt (hardcopy) \$0.00  
 Return Receipt (electronic) \$0.00  
 Certified Mail Restricted Delivery \$0.00  
 Adult Signature Required \$0.00  
 Adult Signature Restricted Delivery \$0.00

Postage \$0.50

Total Postage \$3.95

Sent To  
 Street and Apt  
 City, State, Zip

08/21/2018  
 BRANDON & PETRA JARDINE  
 6758 STINGRAY LN  
 COLORADO SPRINGS, CO 80925

PS Form 3800, April 2015 PSN 7530-02-000-9047 See Reverse for Instructions

**U.S. Postal Service™  
CERTIFIED MAIL® RECEIPT**  
Domestic Mail Only

For delivery information, visit our website at [www.usps.com](http://www.usps.com)®.

**COLORADO SPRINGS, CO 80925**

Certified Mail Fee \$3.45

Extra Services & Fees (check box, add fee) \$0.00  
 Return Receipt (hardcopy) \$0.00  
 Return Receipt (electronic) \$0.00  
 Certified Mail Restricted Delivery \$0.00  
 Adult Signature Required \$0.00  
 Adult Signature Restricted Delivery \$0.00

Postage \$0.50

Total Postage \$3.95

Sent To  
 Street and Apt  
 City, State, Zip

08/21/2018  
 ALEXIS HUGUENIN  
 10425 HOKE RUN DR  
 COLORADO SPRINGS, CO 80925

PS Form 3800, April 2015 PSN 7530-02-000-9047 See Reverse for Instructions

**U.S. Postal Service™  
CERTIFIED MAIL® RECEIPT**  
Domestic Mail Only

For delivery information, visit our website at [www.usps.com](http://www.usps.com)®.

**COLORADO SPRINGS, CO 80925**

Certified Mail Fee \$3.45

Extra Services & Fees (check box, add fee) \$0.00  
 Return Receipt (hardcopy) \$0.00  
 Return Receipt (electronic) \$0.00  
 Certified Mail Restricted Delivery \$0.00  
 Adult Signature Required \$0.00  
 Adult Signature Restricted Delivery \$0.00

Postage \$0.50

Total Postage \$3.95

Sent To  
 Street and Apt  
 City, State, Zip

08/21/2018  
 KEVIN & AMBER SPINKS  
 6678 ALLIANCE LOOP  
 COLORADO SPRINGS, CO 80925

PS Form 3800, April 2015 PSN 7530-02-000-9047 See Reverse for Instructions