

CONSTRUCTION DRAWINGS FOR THE SANCTUARY FILING 1 AT MERIDIAN RANCH

IMPROVEMENT PLANS

PREPARED FOR GTL, INC. DBA GTL DEVELOPMENT, INC.

A PARCEL OF LAND LOCATED IN A PORTION OF SECTION 20, IN TOWNSHIP 12 SOUTH, RANGE 64 WEST OF THE 6TH PRINCIPAL MERIDIAN, EL PASO COUNTY, STATE OF COLORADO.

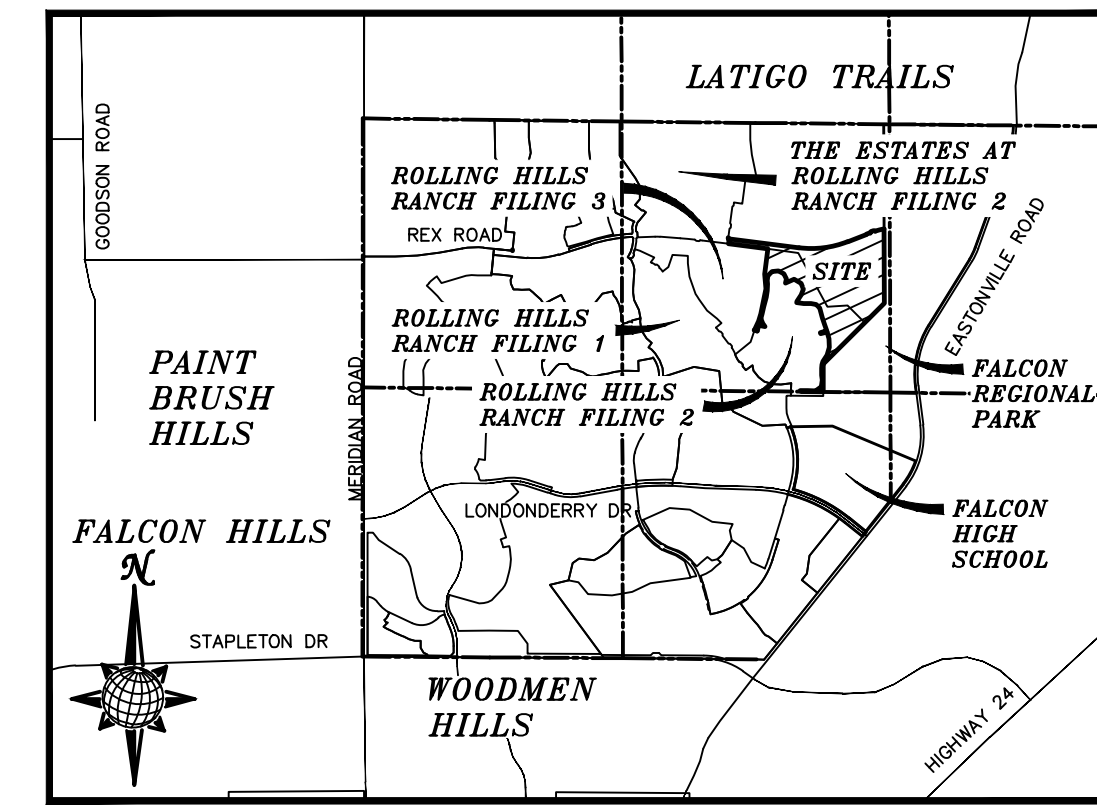

VICINITY MAP N.T.S.

UTILITY CONTACTS:

WATER – MERIDIAN SERVICE METROPOLITAN DISTRICT POC: BRADEN McCORRY (719)-495-6567	GAS – BLACK HILLS ENERGY (719)-393-6625
SANITARY SEWER – MERIDIAN SERVICE METROPOLITAN DISTRICT POC: BRADEN McCORRY (719)-495-6567	ELECTRIC – MOUNTAIN VIEW ELECTRIC ASSOC. (719)-495-2283
DRAINAGE – EL PASO COUNTY PCD/INSPECTIONS (719)-520-6300	GEOTECHNICAL ENGINEER – ENTECH ENGINEERING, INC. (719)-531-5599
DRAINAGE – MERIDIAN SERVICE METROPOLITAN DISTRICT POC: TOM KERBY (719)-495-7444	FALCON FIRE PROTECTION DISTRICT (719) 495-4050

CAUTION - NOTICE TO CONTRACTOR
THE CONTRACTOR IS SPECIFICALLY CAUTIONED THAT THE LOCATION AND/OR ELEVATION OF EXISTING UTILITIES AS SHOWN ON THESE PLANS IS BASED ON RECORDS OF THE VARIOUS UTILITY COMPANIES AND, WHERE POSSIBLE, MEASUREMENTS TAKEN IN THE FIELD. THE INFORMATION IS NOT TO BE RELIED ON AS BEING EXACT OR COMPLETE. THE CONTRACTOR MUST CALL THE LOCAL UTILITY LOCATION CENTER AT LEAST 48 HOURS BEFORE ANY EXCAVATION TO REQUEST EXACT FIELD LOCATIONS OF UTILITIES. IT SHALL BE THE RESPONSIBILITY OF THE CONTRACTOR TO RELOCATE ALL EXISTING UTILITIES WHICH CONFLICT WITH THE PROPOSED IMPROVEMENTS SHOWN ON THE PLANS.

LEGAL DESCRIPTION:

KNOW ALL MEN BY THESE PRESENTS: THAT GTL, INC. DBA GTL DEVELOPMENT, INC., THEODORE TCHANG, PRESIDENT AND MERIDIAN SERVICE METROPOLITAN DISTRICT BEING THE OWNERS OF THE FOLLOWING DESCRIBED TRACT OF LAND:

A PARCEL OF LAND LOCATED IN A PORTION OF SECTION 20, IN TOWNSHIP 12 SOUTH, RANGE 64 WEST OF THE 6TH PRINCIPAL MERIDIAN, INCLUDING ALL OF TRACT G, ROLLING HILLS RANCH FILING NO. 2 AT MERIDIAN RANCH RECORDED WITH RECEPTION NO. 22714831 IN THE RECORDS OF EL PASO COUNTY, COLORADO, MORE PARTICULARLY DESCRIBED AS FOLLOWS:

BEGINNING AT A POINT ON THE SOUTHERLY RIGHT-OF-WAY OF REX ROAD IN THE ESTATES AT ROLLING HILLS RANCH FILING NO. 2, RECORDED WITH RECEPTION NO. 222714944 IN THE RECORDS OF EL PASO COUNTY, POINT BEING ON THE EASTERN BOUNDARY LINE OF SAID FILING;

THE FOLLOWING THREE (3) COURSES ARE ON SAID BOUNDARY LINE:

1. THENCE N07°26'02"E A DISTANCE OF 80.00 FEET;
2. THENCE N37°33'58"W A DISTANCE OF 31.11 FEET;
3. THENCE N07°26'02"E A DISTANCE OF 20.00 FEET;
4. THENCE S37°33'58"E A DISTANCE OF 31.11 FEET;
5. THENCE S82°33'58"E A DISTANCE OF 1387.37 FEET TO A POINT OF CURVE TO THE LEFT;
6. THENCE ON THE ARC OF SAID CURVE, HAVING A RADIUS OF 1930.00 FEET, A DELTA ANGLE OF 2°02'43", AN ARC LENGTH OF 978.39 FEET, WHOSE LONG CHORD BEARS N82°54'40"E A DISTANCE OF 967.95 FEET;
7. THENCE N68°23'18"W A DISTANCE OF 399.50 FEET TO A POINT OF CURVE TO THE RIGHT;
8. THENCE ON THE ARC OF SAID CURVE, HAVING A RADIUS OF 2050.00 FEET, A DELTA ANGLE OF 02°03'13", AN ARC LENGTH OF 73.48 FEET, WHOSE LONG CHORD BEARS N69°24'55"E A DISTANCE OF 73.48 FEET;
9. THENCE N26°19'21"E A DISTANCE OF 31.42 FEET;
10. THENCE N71°53'44"E A DISTANCE OF 60.00 FEET;
11. THENCE S62°31'53"E A DISTANCE OF 31.42 FEET TO A NON-TANGENT CURVE TO THE RIGHT;
12. THENCE ON THE ARC OF SAID CURVE, HAVING A RADIUS OF 2050.00 FEET, A DELTA ANGLE OF 02°03'13", AN ARC LENGTH OF 73.48 FEET, WHOSE LONG CHORD BEARS N69°24'55"E A DISTANCE OF 73.48 FEET TO A POINT ON THE WESTERN BOUNDARY OF FALCON REGIONAL PARK RECORDED WITH RECEPTION NO. 214096227;

THE FOLLOWING THREE (3) COURSES ARE ON SAID BOUNDARY LINE:

13. THENCE S00°13'03"E A DISTANCE OF 1457.61 FEET;
14. THENCE S45°14'56"W A DISTANCE OF 1695.49 FEET TO A POINT ON THE EASTERN BOUNDARY OF SAID ROLLING HILLS RANCH FILING NO. 2 AT MERIDIAN RANCH, POINT BEING ON THE EASTERN BOUNDARY OF SAID TRACT G;

THE FOLLOWING FIFTY FOUR (54) COURSES ARE ON THE BOUNDARY LINE OF SAID TRACT G:

15. THENCE S00°11'44"E A DISTANCE OF 550.00 FEET;
16. THENCE N89°25'12"W A DISTANCE OF 434.55 FEET;
17. THENCE N44°25'12"W A DISTANCE OF 31.11 FEET;
18. THENCE S89°37'48"E A DISTANCE OF 145.01 FEET;
19. THENCE S89°25'12"E A DISTANCE OF 159.35 FEET;
20. THENCE N54°57'02"E A DISTANCE OF 140.35 FEET;
21. THENCE N07°17'28"W A DISTANCE OF 131.23 FEET;
22. THENCE N06°36'04"W A DISTANCE OF 92.75 FEET;
23. THENCE N00°11'44"W A DISTANCE OF 140.00 FEET;
24. THENCE N03°36'05"E A DISTANCE OF 68.00 FEET;
25. THENCE N18°30'43"E A DISTANCE OF 68.00 FEET;
26. THENCE N31°54'11"E A DISTANCE OF 148.26 FEET;
27. THENCE N15°46'41"E A DISTANCE OF 155.55 FEET;
28. THENCE N02°05'40"W A DISTANCE OF 173.54 FEET;
29. THENCE N15°46'29"W A DISTANCE OF 137.52 FEET;
30. THENCE S75°07'03"W A DISTANCE OF 130.10 FEET;
31. THENCE N17°05'06"W A DISTANCE OF 20.00 FEET;
32. THENCE N72°54'54"E A DISTANCE OF 130.00 FEET;
33. THENCE N17°05'06"W A DISTANCE OF 135.00 FEET;
34. THENCE N19°07'50"W A DISTANCE OF 140.09 FEET;
35. THENCE N15°41'41"W A DISTANCE OF 190.00 FEET;
36. THENCE N44°54'02"W A DISTANCE OF 100.00 FEET;
37. THENCE N77°50'23"W A DISTANCE OF 100.00 FEET;
38. THENCE S89°33'31"W A DISTANCE OF 144.08 FEET;
39. THENCE N81°38'37"W A DISTANCE OF 140.51 FEET;
40. THENCE N13°13'49"E A DISTANCE OF 25.00 FEET;
41. THENCE N34°17'58"W A DISTANCE OF 150.03 FEET;

42. THENCE N18°54'02"W A DISTANCE OF 120.00 FEET;
43. THENCE N21°09'09"W A DISTANCE OF 120.74 FEET;
44. THENCE N57°03'06"W A DISTANCE OF 159.45 FEET;
45. THENCE S65°18'37"W A DISTANCE OF 190.15 FEET;
46. THENCE N13°13'49"E A DISTANCE OF 83.94 FEET;
47. THENCE N25°28'40"W A DISTANCE OF 115.00 FEET;
48. THENCE N63°55'37"W A DISTANCE OF 120.00 FEET;
49. THENCE S85°11'52"W A DISTANCE OF 125.00 FEET;
50. THENCE S45°59'27"W A DISTANCE OF 115.00 FEET;
51. THENCE S07°31'57"W A DISTANCE OF 100.00 FEET;
52. THENCE S07°44'26"E A DISTANCE OF 64.26 FEET;
53. THENCE S02°52'31"W A DISTANCE OF 132.15 FEET;
54. THENCE S08°28'13"W A DISTANCE OF 130.45 FEET;
55. THENCE S14°41'57"W A DISTANCE OF 195.06 FEET;
56. THENCE S12°58'38"W A DISTANCE OF 140.44 FEET;
57. THENCE S14°40'50"W A DISTANCE OF 100.00 FEET;
58. THENCE S19°23'52"E A DISTANCE OF 96.71 FEET;
59. THENCE S34°40'06"E A DISTANCE OF 80.55 FEET;
60. THENCE N74°29'49"W A DISTANCE OF 61.04 FEET;
61. THENCE N79°59'14"W A DISTANCE OF 65.10 FEET;
62. THENCE S13°13'49"W A DISTANCE OF 120.00 FEET TO A NON-TANGENT CURVE TO THE RIGHT;
63. THENCE ON THE ARC OF SAID CURVE, HAVING A RADIUS OF 1570.00 FEET, A DELTA ANGLE OF 02°14'17", AN ARC LENGTH OF 61.32 FEET, WHOSE LONG CHORD BEARS N73°16'41"W A DISTANCE OF 61.32 FEET;
64. THENCE N24°44'20"E A DISTANCE OF 200.00 FEET;
65. THENCE N16°41'21"E A DISTANCE OF 150.00 FEET;
66. THENCE N11°42'15"E A DISTANCE OF 500.00 FEET;
67. THENCE N04°57'36"W A DISTANCE OF 290.00 FEET;
68. THENCE N07°26'02"E A DISTANCE OF 500.00 FEET;
69. THENCE N82°33'58"W A DISTANCE OF 782.00 FEET TO THE POINT OF BEGINNING;

THE ABOVE PARCEL OF LAND CONTAINS 74.394 ACRES, MORE OR LESS.

SHEET NO	SHEET INDEX	SHEET NO	SHEET INDEX
1	COVER SHEET	19	SIGNAGE AND STRIPING
2	INDEX SHEET	20-21	SIDEWALK PLAN
3	NOTES SHEET	22	OVERALL SANITARY SEWER
6	RETREAT PEAK DRIVE	23-24	OVERALL SANITARY SEWER SERVICES
7	MANZANOLA DRIVE & CUCHARA WAY	25	OVERALL UNDERDRAIN
8-9	SHELTER CREEK DRIVE	26	UNDERDRAIN DETAILS
10	RICO RIDGE DRIVE	27	OVERALL WATER
11	ESTES RIDGE DRIVE	28-29	OVERALL WATER SERVICES
12	NEDERLAND DRIVE	30	OVERALL STORM DRAIN
13	ARRIBA DRIVE	31	GRADING INDEX SHEET
14-15	REX ROAD	32-37	GRADING LAYOUT SHEETS
16	REX ROAD & STORM #1	38	GRADING LAYOUT CUT-FILL
17	STORM #2 & WM #1	39-40	GRADING DETAIL SHEETS
18	SS #1 & SS #2		

No.	Date	Appr.

TECH CONTRACTORS
11910 TOURMALINE DR. #130
FALCON, CO 80831
TELEPHONE: 719.495.7444



THE SANCTUARY FILING 1 AT MERIDIAN RANCH STREET AND UTILITY PLANS COVER SHEET

Scale	AS SHOWN
Drawn by	LOG
Checked by	TAK
Date	JULY 2022

1 of 40

BASIS OF BEARING
BASIS OF BEARINGS FOR THIS DESCRIPTION IS THE SOUTH LINE OF THE SOUTHWEST QUARTER OF SECTION 29, T12S, R64W OF THE 6TH P.M., WHICH IS ASSUMED TO BEAR S89°25'42"E FROM THE SOUTHWEST CORNER OF SECTION 29 (A STONE W/SCRIBED "X") TO THE SOUTH QUARTER CORNER OF SECTION 29 (3.25" ALUM. CAP LS 30087).

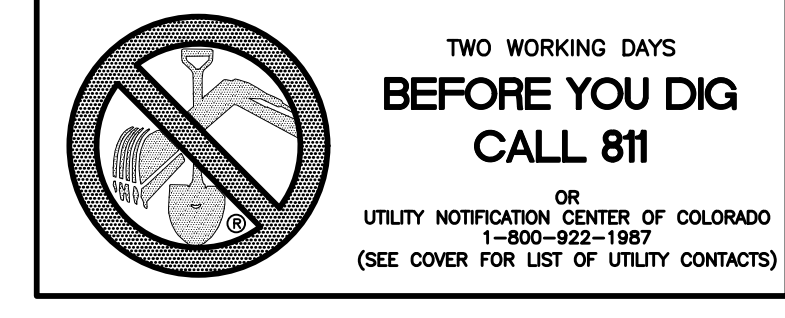

WATER AND SANITARY SEWER APPROVALS:
JIM NIKKEL, GENERAL MANAGER
MERIDIAN SERVICE METROPOLITAN DISTRICT
DATE: 07/16/2022

BENCH MARK
1) MRR01 - 3 1/4" ALUMINUM CAP ON NO.8 REBAR LOCATED AT THE NORTHEAST CORNER OF THE INTERSECTION OF LONDON DERRY DRIVE AND ANGELES ROAD. LOCATED AT THE SE CORNER OF THE MERIDIAN RANCH RECREATIONAL CENTER SIGN. ELEVATION - 7098.40'
2) MRRM1 - 3 1/4" ALUMINUM CAP ON NO.8 REBAR LOCATED ON THE WEST SIDE OF RAINBOW BRIDGE DRIVE 1,150 FEET NORTH NORTHERLY ENTRANCE TO MERIDIAN RANCH ELEMENTARY SCHOOL (10480 RAINBOW BRIDGE DRIVE). ELEVATION - 7099.73'

DEVELOPERS STATEMENT:
THE UNDERSIGNED DEVELOPER HAS READ AND WILL COMPLY WITH THE REQUIREMENTS OF THE GRADING AND EROSION CONTROL PLAN AND ALL OF THE REQUIREMENTS SPECIFIED IN THESE DETAILED PLANS AND SPECIFICATIONS.
BAUL GUZMAN, VICE PRESIDENT
GTL DEVELOPMENT, INC.
DATE: 7/14/22

DESIGN ENGINEER'S STATEMENT:
THESE DETAILED PLANS AND SPECIFICATIONS WERE PREPARED UNDER MY DIRECTION AND SUPERVISION. SAID PLANS AND SPECIFICATIONS HAVE BEEN PREPARED ACCORDING TO THE CRITERIA ESTABLISHED BY THE COUNTY FOR DETAILED ROADWAY, DRAINAGE, GRADING AND EROSION CONTROL PLANS AND SPECIFICATIONS, AND SAID DETAILED PLANS AND SPECIFICATIONS ARE IN CONFORMITY WITH APPLICABLE MASTER DRAINAGE AND MASTER TRANSPORTATION PLANS. SAID PLANS AND SPECIFICATIONS MEET THE PURPOSES FOR WHICH THE PARTICULAR ROADWAY AND DRAINAGE FACILITIES ARE DESIGNED AND ARE CORRECT TO THE BEST OF MY KNOWLEDGE AND BELIEF. I ACCEPT RESPONSIBILITY FOR ANY LIABILITY CAUSED BY ANY NEGLIGENT ACTS, ERRORS OR OMISSIONS ON MY PART IN PREPARATION OF THESE DETAILED PLANS AND SPECIFICATIONS.
THOMAS A. KERBY, P.E. #31429



OWNERS STATEMENT:
THE UNDERSIGNED OWNER HAS READ AND WILL COMPLY WITH THE REQUIREMENTS OF THE GRADING AND EROSION CONTROL PLAN AND ALL OF THE REQUIREMENTS SPECIFIED IN THESE DETAILED PLANS AND SPECIFICATIONS.
BAUL GUZMAN, VICE PRESIDENT
MERIDIAN RANCH INVESTMENTS, INC.
DATE: 7/14/22

EL PASO COUNTY:
COUNTY PLAN REVIEW IS PROVIDED ONLY FOR GENERAL CONFORMANCE WITH COUNTY DESIGN CRITERIA. THE COUNTY IS NOT RESPONSIBLE FOR THE ACCURACY AND ADEQUACY OF THE DESIGN, DIMENSIONS, AND/OR ELEVATIONS WHICH SHALL BE CONFIRMED AT THE JOB SITE. THE COUNTY THROUGH THE APPROVAL OF THIS DOCUMENT ASSUMES NO RESPONSIBILITY FOR COMPLETENESS AND/OR ACCURACY OF THIS DOCUMENT.
FILED IN ACCORDANCE WITH THE REQUIREMENTS OF THE EL PASO COUNTY LAND DEVELOPMENT CODE, DRAINAGE CRITERIA VOL. 1 & 2, AND ENGINEERING CRITERIA MANUAL AS AMENDED.
IN ACCORDANCE WITH ECM SECTION 1.12, THESE CONSTRUCTION DOCUMENTS WILL BE VALID FOR CONSTRUCTION FOR A PERIOD OF 2 YEARS FROM THE DATE SIGNED BY THE EL PASO COUNTY ENGINEER. IF CONSTRUCTION HAS NOT BEEN STARTED WITHIN THOSE 2 YEARS, THE PLANS WILL NEED TO BE RESUBMITTED FOR APPROVAL, INCLUDING PAYMENT OF REVIEW FEES AT THE PLANNING AND COMMUNITY DEVELOPMENT DIRECTORS DISCRETION.
APPROVED
Engineering Department
08/17/2022 8:09:51 PM
Joshua Palmer
JOSHUA PALMER, P.E.
COUNTY ENGINEER / ECM ADMINISTRATOR
EPC Planning & Community Development Department

THE ESTATES AT
ROLLING HILLS
RANCH FILING 2

UNPLATTED

FALCON
REGIONAL
PARK

ROLLING HILLS
RANCH FILING 3

ROLLING HILLS
RANCH FILING 2

FALCON
REGIONAL
PARK

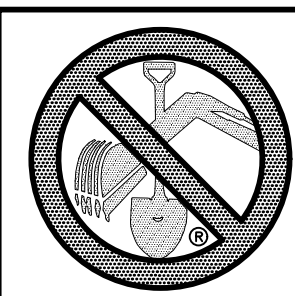
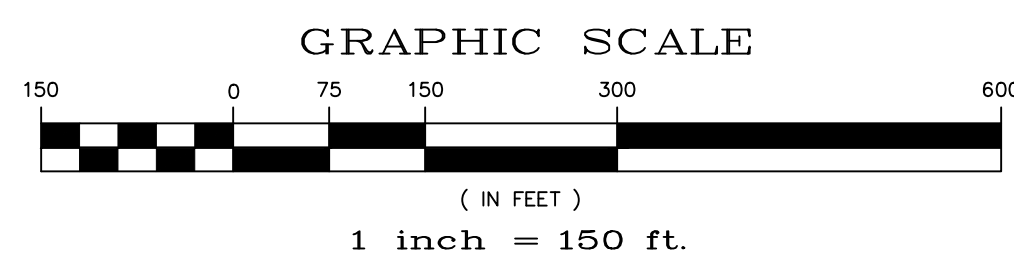
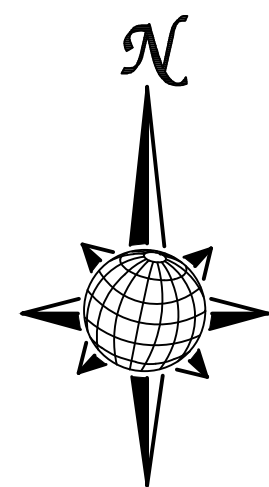

TWO WORKING DAYS
BEFORE YOU DIG
CALL 811
OR
UTILITY NOTIFICATION CENTER OF COLORADO
1-800-922-1987
(SEE COVER FOR LIST OF UTILITY CONTACTS)

No.	Revisions	Date	Init.	Appr.	Date
1					
2					
3					
4					

TECH CONTRACTORS
11910 TOURMALINE DR. #130
FALCON, CO 80831
TELEPHONE: 719.495.7444

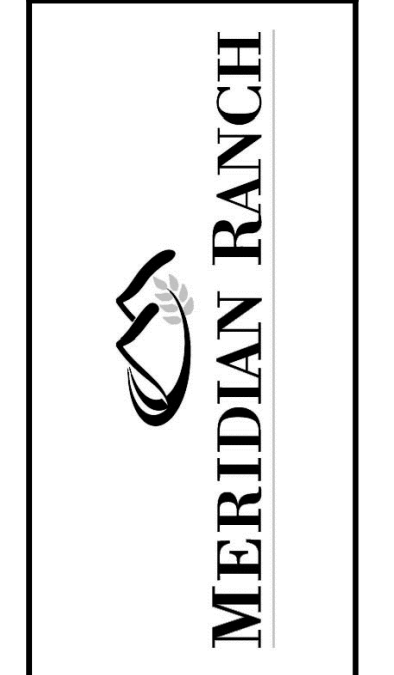

THE SANCTUARY FILING 1
AT MERIDIAN RANCH
STREET AND UTILITY PLANS
INDEX SHEET

Drawn by
LOG
Checked by
TAK
Date
JULY 2022

Scale
AS SHOWN
2 of 40

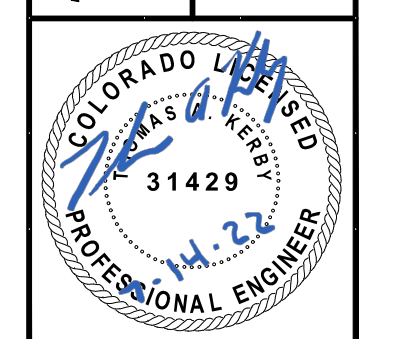

EPC 8/17/22

METROPOLITAN DISTRICT GENERAL UTILITY NOTES
FOR MERIDIAN SERVICE METROPOLITAN DISTRICT
MSMD BOARD APPROVED: APRIL 6, 2022
APPROVED FOR USE IN SANCTUARY AT MERIDIAN RANCH ONLY FOR 35 FOOT FRONTAGE LOTS

GENERAL NOTES

1. MERIDIAN SERVICE METROPOLITAN DISTRICT (MSMD) CONTACT:
11886 STAPLETON DR
FALCON, CO 80831
PHONE 719-495-6567
2. ALL SANITARY SEWER, POTABLE WATER, RECLAIMED WATER, RAW WATER AND STORM DRAIN SYSTEMS SHALL BE CONSTRUCTED IN CONFORMANCE WITH THE CURRENT MERIDIAN SERVICE METROPOLITAN DISTRICT (MSMD) SPECIFICATIONS. MSMD SPECIFICATIONS HEREINAFTER SHALL BE CONSISTENT WITH THE COLORADO SPRINGS UTILITIES SPECIFICATIONS (CSUS) FOR WASTEWATER LINE EXTENSION & SERVICE STANDARDS, 2010 EDITION AND THE WATER LINE EXTENSION & SERVICE STANDARDS, 2014 EDITION, UNLESS OTHERWISE NOTED AND APPROVED.
3. ALL PLANS ON THE JOB SITE SHALL BE SIGNED AND APPROVED BY MSMD AND MSMD'S ENGINEER. ANY REVISION TO THE PLANS SHALL BE APPROVED BY MSMD AND MSMD'S ENGINEER AND SO NOTED ON THE PLANS.
4. ALL MATERIALS AND WORKMANSHIP SHALL BE SUBJECT TO INSPECTION BY MSMD. MSMD RESERVES THE RIGHT TO ACCEPT OR REJECT ANY SUCH MATERIALS AND WORKMANSHIP THAT DOES NOT CONFORM TO MSMD STANDARDS AND SPECIFICATIONS.
5. ALL PIPE MATERIAL, BACKFILL, AND INSTALLATION SHALL CONFORM TO THE APPLICABLE SPECIFICATIONS OF THE EL PASO COUNTY PLANNING AND COMMUNITY DEVELOPMENT, COLORADO SPRINGS UTILITIES, MSMD, DISTRICT ENGINEER AND THE SOILS ENGINEER.
6. ALL UTILITY TRENCH BACKFILL SHALL BE PLACED PER THE APPROVED SOILS REPORT RECOMMENDATIONS AND UNDER THE DIRECTION OF THE SOILS ENGINEER. TRENCH BACKFILL SHALL BE MOISTURE CONDITIONED TO WITHIN 2 PERCENT OF OPTIMUM AND COMPACTED TO AT LEAST 95 PERCENT OF MAXIMUM MODIFIED PROCTOR DRY DENSITY (ASTM D 1557) OR HIGHER STANDARD AS REQUIRED BY THE EL PASO COUNTY PLANNING AND COMMUNITY DEVELOPMENT OR THE SOILS ENGINEER RECOMMENDATION. THIS SHALL INCLUDE ALL MAIN LINE, VALVES, FIRE HYDRANT RUNS, WATER & SEWER SERVICE LINES, CLEAN OUTS, INLET BOXES, MANHOLES, ETC. A QUALIFIED SOILS ENGINEER SHALL OBSERVE AND TEST THE BACKFILL AND COMPACTION OF ALL TRENCHES AND ALL REPORTS SHALL BE SUBMITTED TO MSMD FOR REVIEW AND APPROVAL.
7. CONTRACTOR SHALL VERIFY THE LOCATION OF ALL EXISTING FACILITIES (ABOVEGROUND AND UNDERGROUND) WITHIN THE PROJECT SITE SUFFICIENTLY AHEAD OF CONSTRUCTION TO PERMIT THE REVISIONS OF THE CONSTRUCTION DRAWINGS IF IT IS FOUND THAT THE ACTUAL LOCATIONS ARE IN CONFLICT WITH THE PROPOSED WORK.
8. ALL WATER AND SANITARY SEWER SERVICE LATERAL LOCATIONS SHALL BE CLEARLY MARKED BY STAMPING AN "S" FOR SEWER AND A "W" FOR WATER ON THE CURB FACE AT EACH SERVICE LATERAL LOCATION. ALL SLEEVE LOCATIONS SHALL BE CLEARLY MARKED BY STAMPING AN "X" ON THE CURB FACE. ALL PRIVATE IRRIGATION SLEEVES SHALL BE MARKED BY STAMPING AN "I" ON THE TOP OF THE SIDEWALK.
9. BENDS, DEFLECTIONS & CUT PIPE LENGTHS SHALL BE USED TO HOLD HORIZONTAL ALIGNMENT OF SEWER AND WATER LINES TO NO MORE THAN 0.5' FROM THE DESIGNED ALIGNMENT.
10. AT ALL LOCATIONS WHERE CAP AND STUB IS NOTED ON DRAWINGS, PROVIDE A PLUG AT THE END OF THE PIPE JOINT NEAREST THE SPECIFIED STATION. PROVIDE A REVERSE ANCHOR AT ALL WATER LINE PLUGS AND BLOW OFFS.
11. ALL EXISTING UTILITY MAINS SHALL BE SUPPORTED AND PROTECTED IN PLACE AND FUNCTION CONTINUOUSLY DURING ALL CONSTRUCTION OPERATIONS. SHOULD A MSMD UTILITY FAIL OR BE DAMAGED AS A RESULT OF THE CONSTRUCTION OPERATION, IT SHALL BE REPAIRED IMMEDIATELY BY THE CONTRACTOR PER ALL MSMD SPECIFICATIONS. IN THE EVENT THE CONTRACTOR CANNOT IMMEDIATELY MAKE THE REPAIRS TO THE FAILED OR DAMAGED MSMD UTILITY TO THE SATISFACTION OF MSMD, MSMD MAY REPAIR OR CAUSE THE REPAIR AND BACK CHARGE ALL SUCH COSTS TO THE CONTRACTOR.
12. THE CONTRACTOR SHALL REPLACE OR REPAIR ANY AND ALL DAMAGE CAUSED BY THE CONTRACTOR DURING CONSTRUCTION ACTIVITIES TO ALL ABOVE OR BELOW GROUND IMPROVEMENTS, INCLUDING BUT NOT LIMITED TO FENCES, LANDSCAPING, CURB, GUTTER, SIDEWALK, ASPHALT, ELECTRIC SYSTEMS, GAS SYSTEMS, TELEPHONE/TELEVISION SYSTEMS, ETC.
13. A PRECONSTRUCTION CONFERENCE MEETING SHALL BE HELD AT THE PROJECT SITE A MINIMUM OF 7 DAYS BEFORE CONSTRUCTION BEGINS AND SHALL BE ATTENDED BY ALL REPRESENTATIVES RESPONSIBLE FOR CONSTRUCTION, INSPECTION, SUPERVISION, TESTING AND ALL OTHER ASPECTS OF THE WORK. THE CONTRACTOR SHALL NOTIFY MSMD AND ALL AFFECTED UTILITY COMPANIES ADJACENT TO THE PROPOSED UTILITY CONSTRUCTION A MINIMUM OF 48 HOURS AND A MAXIMUM OF 96 HOURS PRIOR TO THE START OF CONSTRUCTION FOR SCHEDULING. THE CONTRACTOR SHALL SCHEDULE BI-WEEKLY CONSTRUCTION MEETINGS AT THE PROJECT SITE OR MORE FREQUENTLY AS DEEMED NECESSARY BY MSMD.
14. PRELIMINARY ACCEPTANCE SHALL BE DEFINED AS THE POINT IN TIME THAT MSMD ACCEPTS THE FACILITY FOR USE AND ALL SURFACE IMPROVEMENTS AND RESTORATIONS ARE COMPLETED.
15. FINAL ACCEPTANCE BY MSMD OF ANY UTILITY LINE OR SYSTEM SHALL NOT OCCUR UNTIL COMPLETION OF FINAL ASPHALT LAYERS AND/OR FINAL COMPLETION AND/OR RESTORATION OF ALL SURFACE IMPROVEMENTS. THE WARRANTY PERIOD FOR ALL FACILITIES SHALL BE 12 MONTHS COMMENCING WITH FINAL ACCEPTANCE. MSMD MAY REQUIRE RE-TESTING OF THE UTILITY SYSTEM PRIOR TO FINAL ACCEPTANCE.
16. INSPECTION FEES: CALL MSMD FOR FEE SCHEDULE OR VIEW AT WWW.MERIDIANRANCHMETRO.ORG.
17. ALL COMMERCIAL/BUSINESS DEVELOPMENTS SHALL HAVE A MINIMUM EIGHT INCH DIAMETER WATER MAIN LOOPED THROUGH THE PROPOSED PROPERTY WITH GATE VALVES LOCATED WHERE THE MAIN ENTERS AND EXITS THE PROPERTY AND A MINIMUM EIGHT INCH SANITARY SEWER MAIN WITH A MANHOLE IN THE STREET WHERE THE MAIN ENTERS THE PROPERTY. THE EXTENT OF THE MAINS SHALL BE MARKED WITH THE APPROPRIATELY COLORED CARSONITE MARKERS AND TRACER WIRE.
18. AFTER REVIEW AND APPROVAL OF PLANS FOR THE EXTENSION OF LINES, FACILITIES, AND/OR SERVICES, CONSTRUCTION MUST BE COMPLETED WITHIN 18 MONTHS FOR RESIDENTIAL SUBDIVISIONS AND 12 MONTHS FOR ANY COMMERCIAL INSTALLATIONS. IF WORK IS NOT COMPLETED WITHIN THIS TIME FRAME AND NO EXTENSION HAS BEEN GIVEN, THEN ALL PLANS MUST BE RE-SUBMITTED TO MSMD FOR REVIEW (WITH NEW FEES PAID) AND APPROVAL.
19. PUMPING OR BYPASS OPERATIONS SHALL BE REVIEWED AND APPROVED BY MSMD AND THE ENGINEER OF RECORD PRIOR TO EXECUTION.
20. ANY FACILITIES OUTSIDE OF PAVED ROADS MUST BE MARKED APPROPRIATELY WITH CARSONITE MARKERS AT EACH VALVE, MANHOLE, TEST STATION, AND ANY OTHER FACILITIES MSMD DEEMS NECESSARY.

SANITARY SEWER NOTES

21. SANITARY SEWER MANHOLES WITH ONE ENTRANCE PIPE SHALL BE A MINIMUM OF FOUR (4) FOOT IN DIAMETER. ALL OTHERS SHALL BE A MINIMUM OF FIVE (5) FOOT IN DIAMETER. ALL MANHOLE JOINT EXTERIORS SHALL BE WRAPPED WITH MINIMUM 12" WIDE CON-SEAL CS-212 APPLIED OVER APPROPRIATE MSMD APPROVED JOINT PRIMER. THE WHOLE EXTERIOR OF THE MANHOLES SHALL BE COATED WITH CONCRETE WATER PROOFING TAR APPLIED PER CSUS.
22. ALL SANITARY SEWER MAINS, SANITARY SEWER LATERALS, AND WATER MAIN LINES (PVC & DUCTILE IRON) SHALL BE INSTALLED WITH COATED 12 GAUGE U.F. TRACER WIRE PER MSMD SPECIFICATIONS. SANITARY SEWER TRACER WIRE SHALL BE EXTENDED INTO THE MANHOLES AND WRAPPED AROUND THE TOP STEP OF THE MANHOLE AND EXTENDED TO EACH SANITARY SEWER LATERAL 2' X 4' MARKER AS NOTED BELOW (NOTE 26 AND 28). EXTEND TRACER WIRE TO THE TOP OF WATER VALVE BOXES A MINIMUM OF EVERY 500 FEET.
23. TESTING OF FACILITIES:
- a. THE CONTRACTOR SHALL NOTIFY MSMD A MINIMUM OF 48 HOURS AND A MAXIMUM OF 96 HOURS PRIOR TO THE START OF ANY TESTING TO ALLOW MSMD STAFF TO BE PRESENT AT ALL TIMES DURING TESTING. ALL TESTING SHALL BE PER MSMD SPECIFICATIONS OR CSUS, WHICHEVER IS GREATER.
- b. ALL SANITARY SEWER FACILITIES SHALL MEET THE FOLLOWING TESTING REQUIREMENTS:
*ALL SANITARY SEWER MAIN SHALL BE PRESSURE TESTED PER CSUS.
*ALL SEWER MAIN SHALL BE PROPERLY BALLED/MANDRILL.
*ALL SANITARY SEWER MANHOLES SHALL BE VACUUM TESTED PER CSUS.
*ALL SANITARY SEWER MAINS SHALL BE CCTV INSPECTED WITH TWO VIDEOS ON DVDS SUBMITTED TO MSMD FOR REVIEW AND APPROVAL. ALL SANITARY SEWER MAINS SHALL BE JET CLEANED AND FLUSHED DIRECTLY PRIOR TO CCTV INSPECTION WITH RUNNING WATER IN THE SANITARY SEWER MAIN DURING THE CCTV INSPECTION. SANITARY SEWER MAINS THAT DO NOT MEET MSMD STANDARDS SHALL BE REPLACED AND OR REPAIRED AS NECESSARY AND RE-TESTED.
24. COMMENCEMENT OF USE OF ANY SANITARY SEWER LINES AND/OR SYSTEMS. NO SANITARY SEWER FACILITY SHALL BE PLACED IN SERVICE UNTIL:
- a. MSMD HAS APPROVED ALL TESTS AND COMPACTION TESTING REPORTS, AS-BUILT DRAWINGS AND REVIEWS ARE SUBMITTED TO AND APPROVED BY MSMD.
- b. ALL SANITARY SEWER LINES ARE COMPLETED AND THE FIRST LIFT OF ASPHALT IS COMPLETED OVER THE LINE. IN THE CASE WHERE NO ASPHALT IS TO BE PLACED OVER THE LINE, ANY REQUIRED SURFACE IMPROVEMENTS SHALL BE COMPLETED PRIOR TO USE OF THE FACILITY.
- c. ALL NECESSARY EASEMENTS (PLATTED OR DEEDED) ARE DEDICATED, EXECUTED TO MSMD, AND RECORDED.
- d. DOWNSTREAM PLUG CAN BE REMOVED ONCE FIRST LIFT OF ASPHALT IS DOWN AND THE ABOVE REQUIREMENTS ARE MET.

25. WHEN A RESIDENTIAL SEWER SERVICE IS INSTALLED ON AN EXISTING SEWER MAIN A DOUBLE STRAP STAINLESS STEEL SADDLE TEE SHALL BE USED. THE SADDLE TEE, GASKET HUB & GASKET SKIRT MUST BE A STRAIGHT STYLE CONNECTION; NO "Y" STYLE WILL BE ALLOWED. ALL SEWER SERVICE CORE CUTOUTS MUST BE RECOVERED AND RETURNED TO THE DISTRICT FOR INSPECTION. IF ALL SEWER SERVICE CORE CUTOUTS ARE RECOVERED AND COMPLETE, THEN NO VIDEO INSPECTION OF THAT PORTION OF THE SEWER MAIN IS REQUIRED. IF ANY SEWER SERVICE CORE CUTOUT OR PORTION THERE FROM IS NOT RECOVERED, THAT SECTION OF SEWER MAIN SHALL BE CLEANED AND VIDEO INSPECTED TO ENSURE THAT THE SEWER SERVICE CORES OR PORTION THERE FROM IS RECOVERED.
26. SANITARY SEWER MAIN LENGTHS ARE MH CENTER TO MH CENTER. ALL SANITARY SEWER PIPES SHALL BE SDR 35 PVC OR EQUAL AND HAVE A MINIMUM COVER DEPTH OF 5'-6" INSTALLED WITH A COATED 12 GAUGE U.F. TRACER WIRE. USE PRE-MANUFACTURED IN-LINE PVC PUSH-ON WYES FOR SANITARY SEWER LATERAL CONNECTIONS TO THE SANITARY SEWER MAIN. TAPPING SADDLES MAY ONLY BE USED FOR TAPPING PRE-EXISTING SANITARY SEWER MAINS. ALL LOTS SHALL RECEIVE A 4" SCHEDULE 40 SANITARY SEWER SERVICE LATERAL. THE END OF EACH SANITARY SEWER SERVICE LATERAL SHALL BE "LOCATED" WITH A WOOD 2" X 4" EXTENDED 4' ABOVE FINISH GRADE FROM THE END OF THE SERVICE LOCATION AND PAINTED GREEN ABOVE FINISH GRADE. EXTEND THE COATED 12 GAUGE U.F. TRACER WIRE TO END OF EACH SANITARY SEWER LATERAL UP TO THE SURFACE COILED AROUND THE 2" X 4" MARKER. ALL TRACER WIRE CONNECTIONS SHALL BE WATER TIGHT STYLE OF APPROVED ELECTRICAL CONNECTORS SUCH AS A DBY (DIRECT BURY YELLOW) OR EQUAL.

WATER NOTES

27. ALL WATER MAIN PIPES SHALL BE AWWA C900 PVC, PRESSURE CLASS 200 OR MSMD APPROVED EQUAL, INSTALLED PER MANUFACTURERS' SPECIFICATIONS. ALL WATER MAIN FITTINGS SHALL HAVE MECHANICAL RESTRAINTS AND THRUST BLOCKS. ALL WATER MAIN PIPES SHALL HAVE A MINIMUM COVER DEPTH OF 5'-6" INSTALLED WITH A COATED 12 GAUGE U.F. TRACER WIRE.
28. ALL LOTS SHALL RECEIVE A MINIMUM 3/4" DIAMETER HDPE WATER SERVICE INSTALLED PER APPROVED PLANS, CSUS, AND MSMD SPECIFICATIONS. HDPE WATER SERVICE SHALL BE HDPE SIDR-7 PE4710 RATED FOR 200 PSI WITH THE MARKING SIDR-7, AWWA C901, NSF61 PE4710. THE CURB STOP VALVE AND BOX AT THE END OF EACH WATER SERVICE SHALL BE "LOCATED" WITH A 2" X 4" PIECE OF WOOD EXTENDED 4' ABOVE FINISH GRADE, PAINTED BLUE, DIRECTLY BEHIND THE CURB STOP VALVE AND BOX. ALL TRACER WIRE CONNECTIONS SHALL BE MADE WITH DBY (DIRECT BURY YELLOW) WATER TIGHT STYLE ELECTRICAL CONNECTORS OR EQUAL.
29. HDPE WATER SERVICES SHALL INCLUDE A ROMAC 202 NS OR EQUAL TAPPING SADDLE AND A CURB STOP VALVE INSIDE A CURB STOP BOX AT THE END OF THE WATER SERVICE. ALL CORPORATION STOPS SHALL BE AY MCDONALD MODEL NUMBER 74701B-33 FOR SIDR HDPE SAME SIZE AS THE WATER SERVICE. ALL CURB STOP VALVES SHALL BE 3/4" AY MCDONALD MODEL NUMBER 76100 (FLARE X FLARE) OR EQUIVALENT WITH A MAIN SIDE ONE PACK JOINT (PEP) ADAPTOR AY MCDONALD MODEL NUMBER 74755-33 UNLESS OTHERWISE NOTED ON THE PLANS. ALL 1" DIAMETER WATER SERVICES SHALL RECEIVE A 1" INLET BY 3/4" OUTLET CURB STOP VALVE.
30. ALL POTABLE WATER VALVES SHALL OPEN CLOCKWISE WITH THE VALVE OPERATING NUT INSTALLED LOW NEAR THE MAIN LINE AND PAINTED RED. ALL POTABLE AND RAW WATER VALVES NOT WITHIN PAVED STREETS SHALL BE MARKED WITH CARSONITE MARKERS. ALL RAW WATER VALVES SHALL OPEN COUNTERCLOCKWISE WITH THE VALVE OPERATING NUT INSTALLED HIGH WITHIN 1' FROM THE SURFACE AND PAINTED BLACK.
31. ALL POTABLE WATER, RAW WATER AND NON-POTABLE WATER VALVES 14" OR GREATER SHALL BE BUTTERFLY VALVES WITH A SIDE OPERATING NUT. THE OPERATIONAL DEPTH OF THE POTABLE WATER VALVES SHALL NOT EXCEED 6" IN OVERALL DEPTH NOR SHALL IT BE CLOSER TO THE SURFACE THEN 4'.
32. FIRE HYDRANT LOCATIONS SHALL BE REVIEWED AND APPROVED BY THE APPLICABLE FIRE DEPARTMENT AUTHORITY.
33. FIRE HYDRANTS SHALL BE AVK MODEL 2780 NOSTALGIC (PART # 27ND-023XX-0010B-AN) OPEN RIGHT WITH A 1 1/2" PENTAGON OPERATING NUT AND SERVICE CAPS, STANDARD 4 1/2" PUMPER NOZZLE WITH A THREAD PATTERN OF 5 - 3/8" - 6 TPI (THREADS PER INCH) ALONG WITH TWO STANDARD 2 1/2" NST (NATIONAL STANDARD THREAD) SIDE NOZZLES. HYDRANT SHALL BE PAINTED WITH RUSTOLEUM SAFETY YELLOW.
34. ALL DUCTILE IRON PIPES, FITTINGS, VALVES AND FIRE HYDRANTS SHALL BE WRAPPED WITH POLYETHYLENE TUBING, DOUBLE BONDED AT EACH JOINT AND ELECTRICALLY ISOLATED. BONDING AND ANODE CONNECTIONS SHALL BE THOROUGHLY COATED WITH BITUMINOUS COATINGS.
35. ALL DUCTILE IRON PIPE AND FITTINGS LESS THAN 12 INCHES IN DIAMETER SHALL HAVE CATHODIC PROTECTION USING TWO NO. 6 WIRES WITH 17 LB. MAGNESIUM ANODES EVERY 400 FEET AND 9 LB. MAGNESIUM ANODES AT EACH FITTING. ALL DUCTILE IRON PIPE AND FITTINGS 12 INCHES AND GREATER SHALL HAVE CATHODIC PROTECTION USING TWO NO. 6 WIRES WITH 17 LB. MAGNESIUM ANODES EVERY 300 FEET AND 9 LB. MAGNESIUM ANODES AT EACH FITTING. CATHODIC PROTECTION AND ANODES SHALL BE INSTALLED PER MSMD SPECIFICATIONS.
36. ALL EXISTING WATER UTILITY MATERIAL REMOVED AS PART OF THE WORK ON THESE DRAWINGS SHALL BE RETURNED TO MSMD AS REQUESTED.
37. TESTING OF FACILITIES:
- a. THE CONTRACTOR SHALL NOTIFY MSMD A MINIMUM OF 48 HOURS AND A MAXIMUM OF 96 HOURS PRIOR TO THE START OF ANY TESTING TO ALLOW MSMD STAFF TO BE PRESENT AT ALL TIMES DURING TESTING. ALL TESTING SHALL BE PER MSMD SPECIFICATIONS OR CSUS, WHICHEVER IS GREATER.
- b. ALL SECTIONS OF WATER LINES MUST FIRST PASS A CHLORINE TEST WITH A MINIMUM OF 50 PARTS PER MILLION OF RESIDUAL AFTER 24 HOURS. THE WHOLE SECTION OF LINE BEING TESTED MUST BE RE-CHLORINATED AND RE-TESTED IF IT DOES NOT PASS. ONCE THE SECTION OF LINE BEING TESTED PASSES THE CHLORINE TEST THE LINE MUST BE FLUSHED AND BAC-T TESTED PER CSUS. ONCE THE BAC-T TEST PASSES, THE SECTION OF LINE MAY BE PRESSURE TESTED. WATER FLUSHED FROM THE WATER SYSTEM MUST BE PROPERLY DE-CHLORINATED DURING THE FLUSHING PROCESS.
- c. ALL SECTIONS OF WATER LINES MUST PASS A TWO HOUR 200 PSI HYDROSTATIC PRESSURE TEST. THE PRESSURE SHALL NOT DECREASE BY MORE THAN 5 PSI DURING THE DURATION OF THE TEST. NO WATER SHALL BE ADDED DURING THE PRESSURE TEST. IF THE PRESSURE TEST FAILS, THE SECTIONS OF LINE THAT FAILED MUST AGAIN PASS THE CHLORINE TEST, BE FLUSHED, AND PASS THE BAC-T TEST PRIOR TO CONDUCTING A NEW PRESSURE TEST.
- d. ONCE WATER SERVICES ARE INSTALLED A SECOND WATER PRESSURE TEST MUST BE DONE TO A WORKING PSI OF 150 PSI FOLLOWING THE ABOVE TESTING STANDARDS.
- e. SECTIONS OF WATER LINES SHALL BE LEFT PRESSURIZED UNCE THE WATER LINES HAVE PASSED ALL TESTING DURING THE REMAINING CONSTRUCTION ACTIVITIES.
38. COMMENCEMENT OF USE OF WATER LINES AND/OR SYSTEMS. NO WATER FACILITY SHALL BE PLACED IN SERVICE UNTIL:
- a. MSMD HAS APPROVED ALL TESTS AND COMPACTION TESTING REPORTS, AND AS-BUILT DRAWINGS ARE SUBMITTED TO AND APPROVED BY MSMD.
- b. ALL WATER LINES ARE COMPLETED AND THE FIRST LIFT OF ASPHALT IS COMPLETED OVER THE LINE. IN THE CASE WHERE NO ASPHALT IS TO BE PLACED OVER THE LINE, SURFACE IMPROVEMENTS SHALL BE COMPLETED PRIOR TO USE OF THE FACILITY.
- c. ALL EASEMENTS (PLATTED OR DEEDED) ARE DEDICATED, EXECUTED TO MSMD, AND RECORDED.
39. ANY WATER SHUT DOWNS THAT NEED TO OCCUR ON THE CRITICAL LINES AS DEFINED BY THE MSMD SOP (STANDARD OPERATION PROCEDURE) MANUAL SHALL BE COORDINATED WITH MSMD STAFF FOR NIGHT TIME SHUT DOWNS.
40. THE CONTRACTOR SHALL MAKE ALL NECESSARY CONNECTIONS TO EXISTING WATER MAINS WITHOUT A SHUTDOWN OF THE WATER SYSTEM. IN THE EVENT THAT A SHUTDOWN OF A WATER SYSTEM IS NECESSARY, THE CONTRACTOR SHALL ACQUIRE A PERMIT FROM MSMD.
41. ALL NON-POTABLE WATER MAINS SHALL BE AWWA NON-POTABLE STANDARD (PURPLE PIPE) C900 PVC, PRESSURE CLASS 200 OR MSMD APPROVED EQUAL, INSTALLED PER MANUFACTURERS' SPECIFICATIONS. ALL WATER MAIN FITTINGS SHALL HAVE MECHANICAL RESTRAINTS AND THRUST BLOCKS. ALL WATER MAIN PIPES SHALL HAVE A MINIMUM COVER DEPTH OF 5'-6" INSTALLED WITH A COATED 12 GAUGE U.F. TRACER WIRE.
42. ALL NON- POTABLE WATER VALVES SHALL OPEN COUNTER CLOCKWISE WITH A VALVE EXTENSION, EXTENDING TO WITHIN 1' OF THE SURFACE AND PAINTED PURPLE WITH AN OPEN DIRECTION AROW.
43. IRRIGATION SERVICES SHALL HAVE A STOP AND WASTE CURB STOP VALVE INSTALLED ALONG WITH A TRACER WIRE EXTENDING BACK TO THE MAIN LINE.

THE ABOVE GUIDELINES ARE SUBJECT TO CHANGE AT ANY TIME.

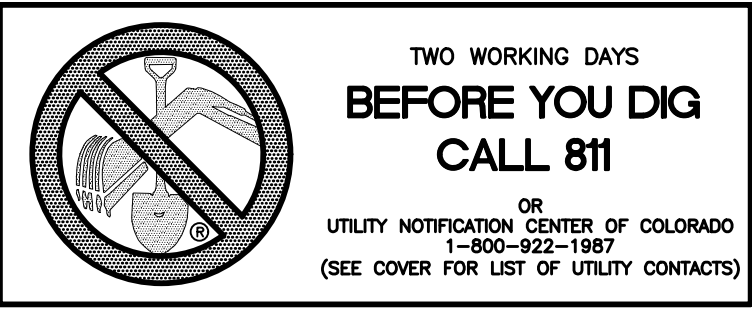

EL PASO COUNTY GENERAL NOTES:

1. ALL DRAINAGE AND ROADWAY CONSTRUCTION SHALL MEET THE STANDARDS AND SPECIFICATIONS OF THE CITY OF COLORADO SPRINGS/EL PASO COUNTY DRAINAGE CRITERIA MANUAL, VOLUMES 1 AND 2, AND THE EL PASO COUNTY ENGINEERING CRITERIA MANUAL.
2. CONTRACTOR SHALL BE RESPONSIBLE FOR THE NOTIFICATION AND FIELD NOTIFICATION OF ALL EXISTING UTILITIES, WHETHER SHOWN ON THE PLANS OR NOT, BEFORE BEGINNING CONSTRUCTION. LOCATION OF EXISTING UTILITIES SHALL BE VERIFIED BY THE CONTRACTOR PRIOR TO CONSTRUCTION. CALL 811 TO CONTACT THE UTILITY NOTIFICATION CENTER OF COLORADO (UNCC).
3. CONTRACTOR SHALL KEEP A COPY OF THESE APPROVED PLANS, THE GRADING AND EROSION CONTROL PLAN, THE STORMWATER MANAGEMENT PLAN (SWMP), THE SOILS AND GEOTECHNICAL REPORT, AND THE APPROPRIATE DESIGN AND CONSTRUCTION STANDARDS AND SPECIFICATIONS AT THE JOB SITE AT ALL TIMES, INCLUDING THE FOLLOWING:
a. EL PASO COUNTY ENGINEERING CRITERIA MANUAL (ECM)
b. CITY OF COLORADO SPRINGS/EL PASO COUNTY DRAINAGE CRITERIA MANUAL, VOLUMES 1 AND 2
c. COLORADO DEPARTMENT OF TRANSPORTATION (CDOT) STANDARD SPECIFICATIONS FOR ROAD AND BRIDGE CONSTRUCTION
d. CDOT M & S STANDARDS
4. NOTWITHSTANDING ANYTHING DEPICTED IN THESE PLANS IN WORDS OR GRAPHIC REPRESENTATION, ALL DESIGN AND CONSTRUCTION RELATED TO ROADS, STORM DRAINAGE AND EROSION CONTROL SHALL CONFORM TO THE STANDARDS AND REQUIREMENTS OF THE MOST RECENT VERSION OF THE RELEVANT ADOPTED EL PASO COUNTY STANDARDS, INCLUDING THE LAND DEVELOPMENT CODE, THE ENGINEERING CRITERIA MANUAL, THE DRAINAGE CRITERIA MANUAL, AND THE DRAINAGE CRITERIA MANUAL VOLUME 2. ANY DEVIATIONS FROM REGULATIONS AND STANDARDS MUST BE REQUESTED, AND APPROVED, IN WRITING. ANY MODIFICATIONS NECESSARY TO MEET CRITERIA AFTER-THE-FACT WILL BE ENTIRELY THE DEVELOPER'S RESPONSIBILITY TO RECTIFY.
5. IT IS THE DESIGN ENGINEER'S RESPONSIBILITY TO ACCURATELY SHOW EXISTING CONDITIONS, BOTH ON-SITE AND OFF-SITE, ON THE CONSTRUCTION PLANS. ANY MODIFICATIONS NECESSARY DUE TO CONFLICTS, OMISSIONS, OR CHANGED CONDITIONS WILL BE ENTIRELY THE DEVELOPER'S RESPONSIBILITY TO RECTIFY.
6. CONTRACTOR SHALL SCHEDULE A PRE-CONSTRUCTION MEETING WITH EL PASO COUNTY PLANNING AND COMMUNITY DEVELOPMENT DEPARTMENT (PCD) - INSPECTIONS, PRIOR TO STARTING CONSTRUCTION.
7. IT IS THE CONTRACTOR'S RESPONSIBILITY TO UNDERSTAND THE REQUIREMENTS OF ALL JURISDICTIONAL AGENCIES AND TO OBTAIN ALL REQUIRED PERMITS, INCLUDING BUT NOT LIMITED TO EL PASO COUNTY EROSION AND STORMWATER QUALITY CONTROL PERMIT (ESQCP), REGIONAL BUILDING FLOODPLAIN DEVELOPMENT PERMIT, U.S. ARMY CORPS OF ENGINEERS-ISSUED 401 AND/OR 404 PERMITS, AND COUNTY AND STATE FUGITIVE DUST PERMITS.
8. CONTRACTOR SHALL NOT DEVIATE FROM THE PLANS WITHOUT FIRST OBTAINING WRITTEN APPROVAL FROM THE DESIGN ENGINEER AND PCD. CONTRACTOR SHALL NOTIFY THE DESIGN ENGINEER IMMEDIATELY UPON DISCOVERY OF ANY ERRORS OR INCONSISTENCIES.
9. ALL STORM DRAIN PIPE SHALL BE CLASS III RCP UNLESS OTHERWISE NOTED AND APPROVED BY PCD.
10. CONTRACTOR SHALL COORDINATE GEOTECHNICAL TESTING PER ECM STANDARDS. PAVEMENT DESIGN SHALL BE APPROVED BY EL PASO COUNTY PCD PRIOR TO PLACEMENT OF CURB AND GUTTER AND PAVEMENT.
11. ALL CONSTRUCTION TRAFFIC MUST ENTER/EXIT THE SITE AT APPROVED CONSTRUCTION ACCESS POINTS.
12. SIGHT VISIBILITY TRIANGLES AS IDENTIFIED IN THE PLANS SHALL BE PROVIDED AT ALL INTERSECTIONS. OBSTRUCTIONS GREATER THAN 18 INCHES ABOVE FLOWLINE ARE NOT ALLOWED WITHIN SIGHT TRIANGLES.
13. SIGNING AND STRIPING SHALL COMPLY WITH EL PASO COUNTY DEPARTMENT OF PUBLIC WORKS AND MUTCD CRITERIA. [IF APPLICABLE, ADDITIONAL SIGNING AND STRIPING NOTES WILL BE PROVIDED.]
14. CONTRACTOR SHALL OBTAIN ANY PERMITS REQUIRED, INCLUDING WORK WITHIN THE RIGHT-OF-WAY AND SPECIAL TRANSPORT PERMITS BY EL PASO COUNTY DEPARTMENT OF PUBLIC WORKS.
15. THE LIMITS OF CONSTRUCTION SHALL REMAIN WITHIN THE PROPERTY LINE UNLESS OTHERWISE NOTED. THE OWNER/DEVELOPER SHALL OBTAIN WRITTEN PERMISSION AND EASEMENTS, WHERE REQUIRED, FROM ADJOINING PROPERTY OWNER(S) PRIOR TO ANY OFF-SITE DISTURBANCE, GRADING, OR CONSTRUCTION.
8. CONTRACTOR SHALL COORDINATE THE INSTALLATION OF ALL SITE IMPROVEMENTS (INCLUDING BUT NOT LIMITED TO: UTILITIES, STRUCTURES, PAVING, LANDSCAPING, ETC.) SUCH THAT NO DAMAGE IS DONE TO SITE IMPROVEMENTS (I.E.: SAWCUTTING NEW PAVEMENT). SITE IMPROVEMENTS DAMAGED DURING CONSTRUCTION SHALL BE REPAIRED OR REPLACED, TO EQUAL OR BETTER CONDITION, TO THE SATISFACTION OF THE OWNER AT NO ADDITIONAL COST TO THE OWNER.
9. IF, DURING THE CONSTRUCTION PROCESS, CONDITIONS ARE ENCOUNTERED WHICH COULD INDICATE THAT A PRIOR UNIDENTIFIED SITUATION IS PRESENT, THE CONTRACTOR SHALL CONTACT THE ENGINEER IMMEDIATELY.
10. THE CONTRACTOR SHALL REMOVE ALL DEBRIS RESULTING FROM WORK UNDER THIS CONTRACT TO AN APPROVED DUMP SITE.
11. USE ONLY DIMENSIONS PROVIDED ON THESE PLANS. DO NOT SCALE DRAWINGS. INFORM ENGINEER OF ANY DISCREPANCIES AND/OR MISSING INFORMATION.
12. CONTRACTOR TO OBTAIN DEWATERING PERMIT, IF REQUIRED, FROM THE COLORADO DEPARTMENT OF PUBLIC HEALTH AND ENVIRONMENT (CDPHE) PRIOR TO COMMENCING WORK. DISCHARGES SHALL BE MONITORED ACCORDING TO THE CONDITIONS OF THE CDPHE PERMIT.
13. CONTRACTOR TO OBTAIN AND READ THE GEOTECHNICAL ENGINEERING STUDY) PREPARED FOR THIS PROJECT. IN CASE OF ANY CONFLICT WITH THESE PLANS AND SITEWORK SPECIFICATIONS REGARDING PAVING AND EARTHWORK, CONTACT ENGINEER IMMEDIATELY. ALL PAVING AND EARTH WORK SHALL CONFORM TO THE RECOMMENDATIONS OF THIS REPORT.
14. STREET NAME SIGNS TO BE MOUNTED ON TOP OF STOP SIGNS AT LOCATIONS SHOWN ON PLANS.
15. WATER TIGHT JOINTS REQUIRED AT PIPES WITH PRESSURE HEADS PER ECM 3.3.1.D.

GENERAL NOTES:

1. THE CONTRACTOR SHALL OBTAIN, AT HIS OWN EXPENSE, ALL APPLICABLE CODES, LICENSES, STANDARDS, PERMITS, BONDS, ETC. WHICH ARE NECESSARY TO PERFORM THE PROPOSED WORK.
2. LOCATIONS AND ELEVATIONS OF EXISTING IMPROVEMENTS TO BE MET (OR AVOIDED) BY WORK TO BE DONE SHALL BE CONFIRMED BY THE CONTRACTOR THROUGH FIELD EXPLORATIONS PRIOR TO CONSTRUCTION. CONTRACTOR SHALL REPORT TO THE ENGINEER ANY DISCREPANCIES BETWEEN HIS MEASUREMENTS AND THESE PLANS.
3. ANY CONSTRUCTION DEBRIS OR MUD DROPPED INTO MANHOLES, INLETS, PIPES OR TRACKED ONTO EXISTING ROADWAYS SHALL BE REMOVED IMMEDIATELY BY THE CONTRACTOR. THE CONTRACTOR SHALL REPAIR ANY EXCAVATIONS OR PAVEMENT FAILURES CAUSED BY HIS CONSTRUCTION. THE CONTRACTOR SHALL PROPERLY BARRICADE THE CONSTRUCTION SITE UNTIL CONSTRUCTION IS COMPLETE.
4. THE CONTRACTOR SHALL BE RESPONSIBLE FOR OBTAINING ALL PERMITS NOT OBTAINED BY THE OWNER OR OWNER'S REPRESENTATIVES AND PAY ALL FEES AS REQUIRED BY THE CONSTRUCTION COVERED IN THESE PLANS.
5. ALL WORK AND MATERIALS WILL BE SUBJECT TO INSPECTION AND APPROVAL BY THE OWNER OR THE OWNER'S REPRESENTATIVE.
6. ALL ESTIMATES OF QUANTITIES ARE FOR INFORMATIONAL PURPOSES ONLY. CONTRACTOR AND SUBCONTRACTORS SHALL BE RESPONSIBLE FOR DETERMINING ALL QUANTITIES. CONTRACTOR SHALL PROVIDE ALL WORK AND MATERIALS AS SHOWN ON THESE PLANS.
7. THE CONTRACTOR SHALL BE RESPONSIBLE FOR JOB SITE SAFETY OF HIS OWN PERSONNEL, ALL VISITORS TO THE SITE, AND THE GENERAL PUBLIC INCLUDING, BUT NOT LIMITED TO, TRENCH EXCAVATION AND SHORINGS, TRAFFIC CONTROL, AND SECURITY NOT LIMITED TO NORMAL WORKING HOURS.

Date	Appr.	Date	Date	Date

No.	Revisions
1	
2	
3	
4	

TECH CONTRACTORS
11910 TOURMALINE DR, #190
FALCON, CO 80831
TELEPHONE: 719.495.7444



THE SANCTUARY FLING 1 AT MERIDIAN RANCH STREET AND UTILITY PLANS NOTES SHEET

Drawn by	Log
Checked by	TAK
Date	JULY 2022

Scale	AS SHOWN
	3 of 40

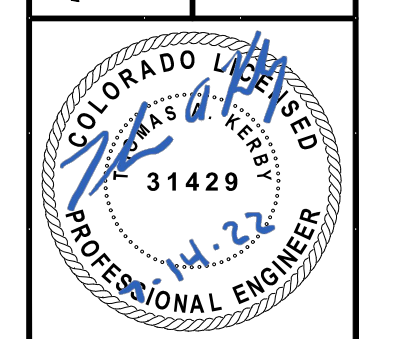

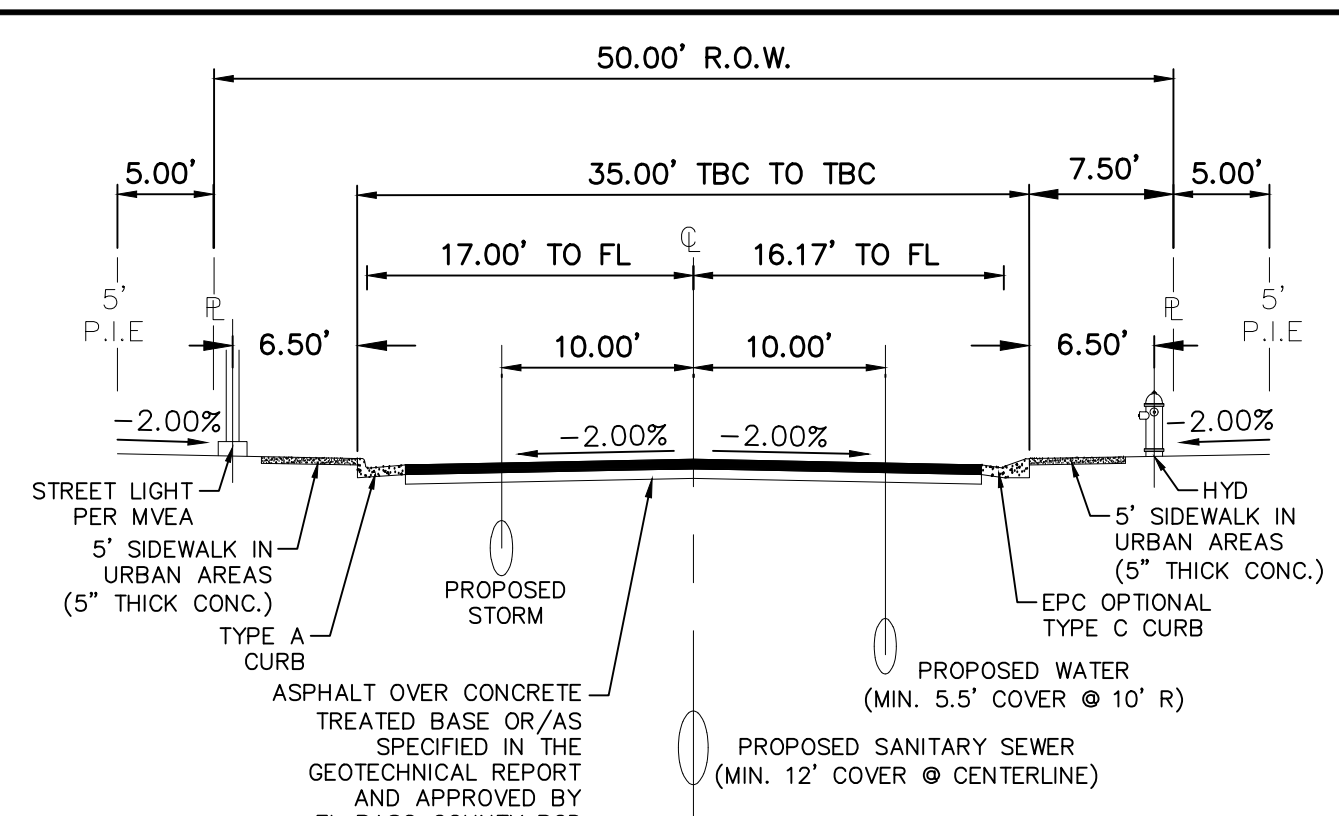
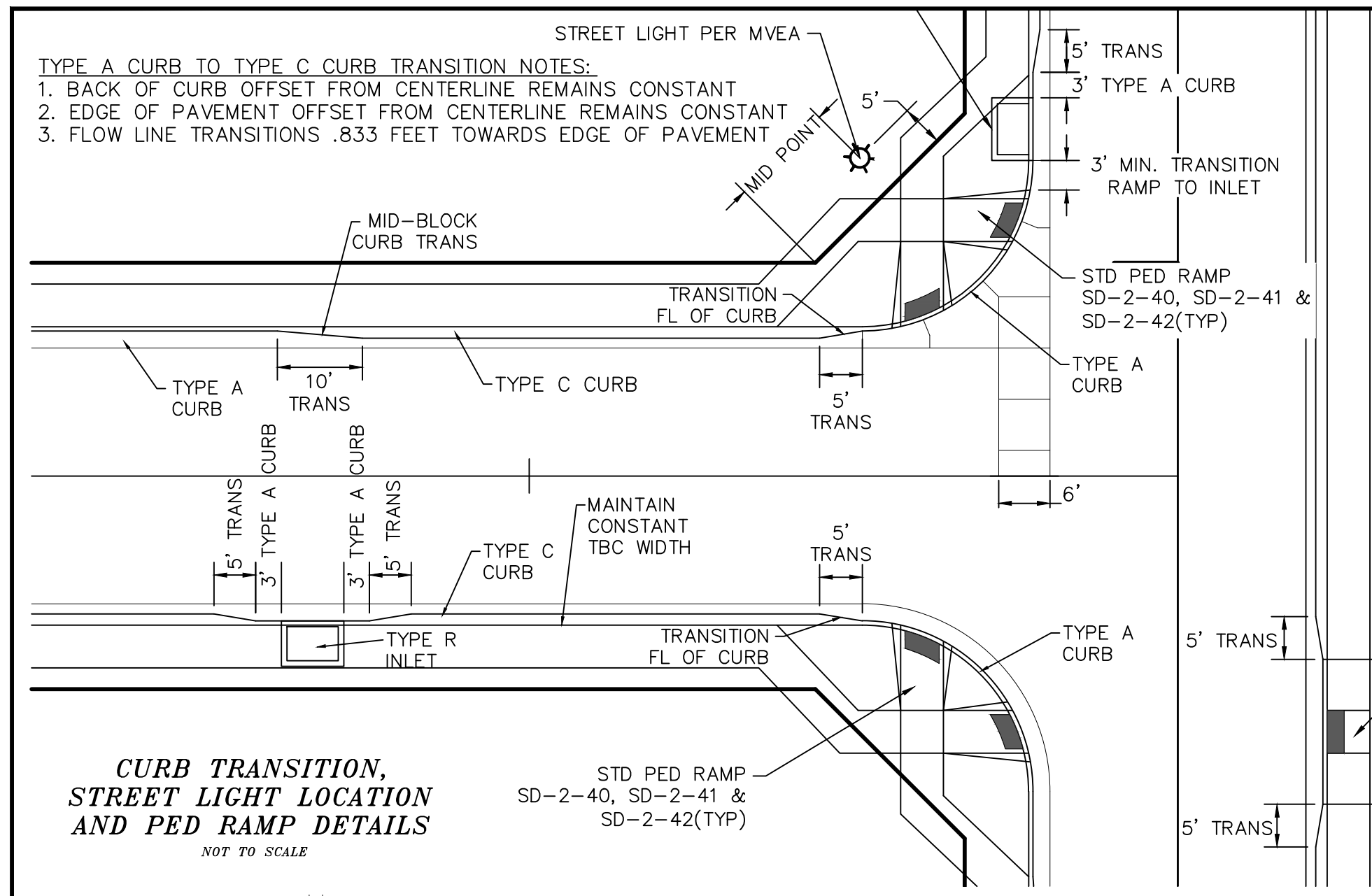

NOTES:
 1. OPTIONAL TYPE C CURB USED ON ALL RESIDENTIAL STREETS UNLESS OTHERWISE NOTED.
 2. CLEAR ZONES MUST BE MAINTAINED AT ALL TIMES. ALL STRUCTURAL COMPONENTS LARGER THAN 4" IN DIA. MUST BE A MINIMUM OF 7' FROM EDGE OF TRAVEL WAY FOR TYPE C CURB AND 1.5' FROM FACE OF CURB FOR TYPE A CURB.
 3. ASPHALT DETERMINED BY HVEEM METHOD AND APPROVED BY EL PASO COUNTY PCD.
 4. ALL COUNTY SIDEWALK LOCATED WITHIN OR ADJACENT TO A COUNTY RIGHT OF WAY WILL BE 5" THICK PER RESOLUTION 16-446

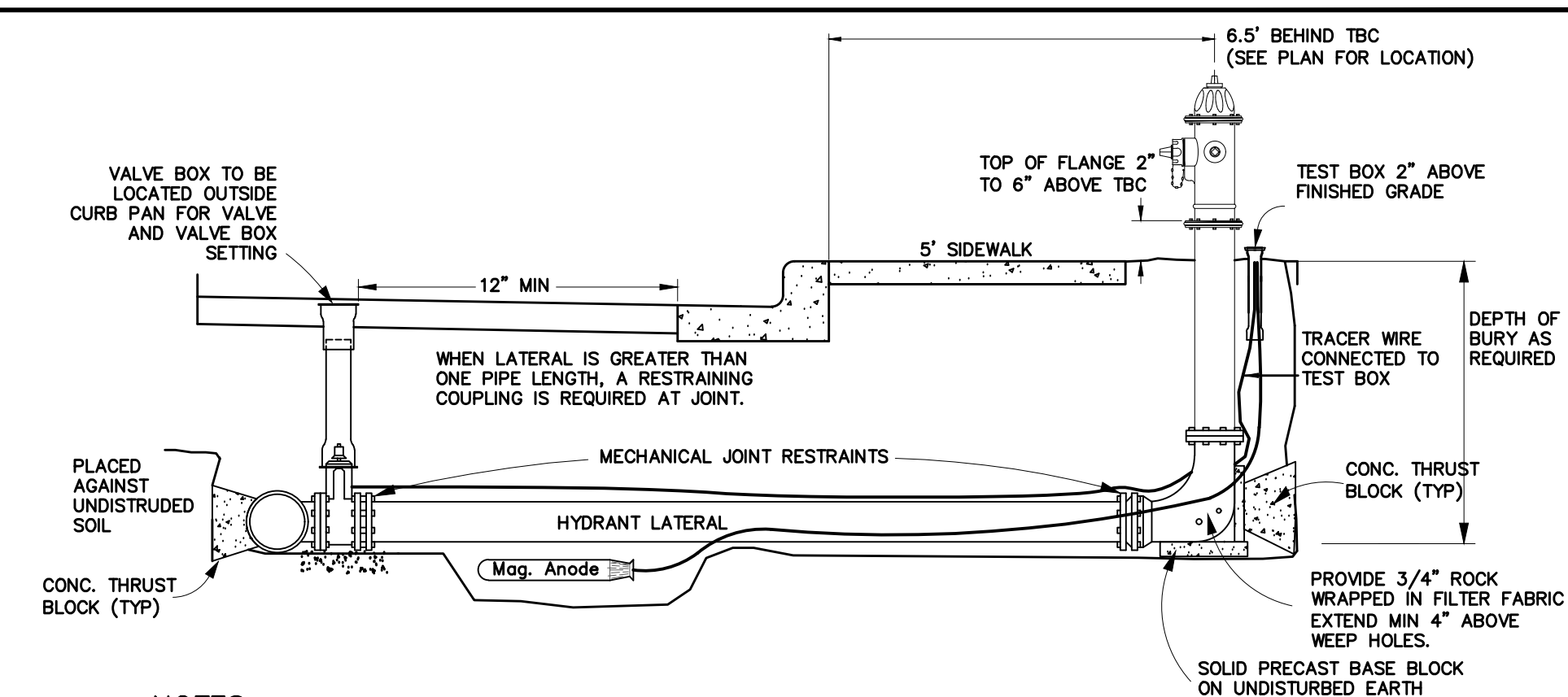

NOTES:
 1. FIRE HYDRANTS SHALL BE AVK MODEL 2780 NOSTALGIC OPEN RIGHT WITH A 1 1/2" PENTAGON OPERATING NUT AND SERVICE CAPS, STANDARD 4 1/2" PUMPER NOZZLE WITH A THREAD PATTERN OF 5-3/8"-8 TPI (THREADS PER INCH) ALONG WITH TWO STANDARD 2 1/2" NTS (NATIONAL STANDARD THREAD) SIDE NOZZLES.
 2. HYDRANT SHALL BE INSTALLED PLUMB IN ALL DIRECTIONS.
 3. MECHANICAL JOINT RESTRAINTS. SEE COLORADO SPRINGS UTILITIES FOR MECH. JOINT PIPE RESTRAINT SPECIFICATIONS.
 4. FINAL TOP OF FLANGE ELEVATION TO BE 2 TO 6 INCHES ABOVE TOP BACK OF CURB (TBC). WATERMAIN CONTRACTOR TO ADJUST HYDRANTS AS NECESSARY AFTER INSTALLATION OF CURB AND GUTTER TO ACHIEVE PROPER FINISHED ELEVATION.
 5. NO OBSTRUCTIONS TO BE CONSTRUCTED IN FRONT OF THE FIRE HYDRANT.
 6. PROVIDE A 9 LB. MAGNESIUM ANODE AND TEST STATION AT EACH HYDRANT PER CURRENT MERIDIAN SERVICE METROPOLITAN DISTRICT STANDARD NOTES.
 7. HYDRANT SHALL BE PAINTED WITH RUSTOLEUM 659 SAFETY YELLOW PRIOR TO ACCEPTANCE.

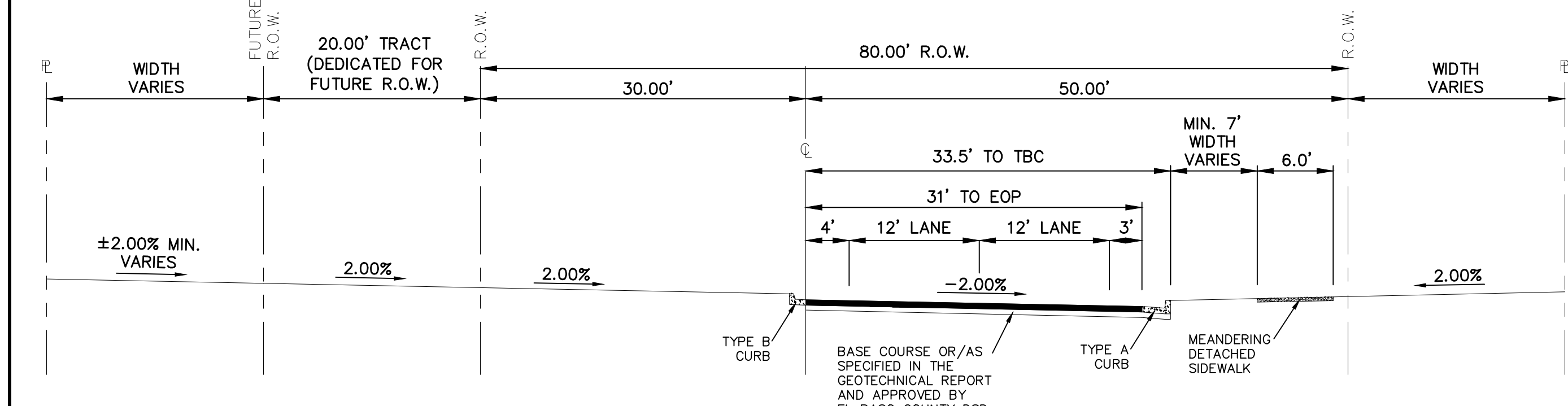

NOTES:
 1. ASPHALT DETERMINED BY HVEEM METHOD AND APPROVED BY EL PASO COUNTY PCD.

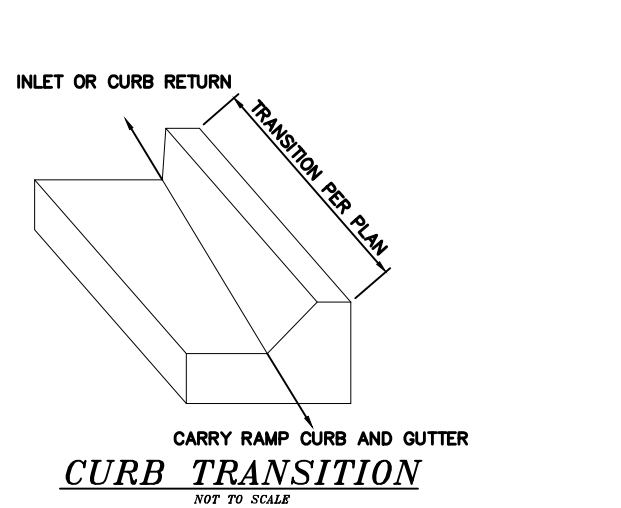
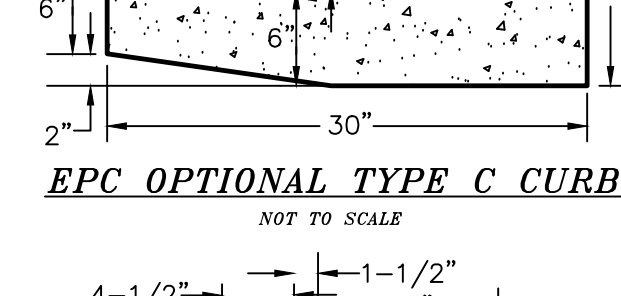
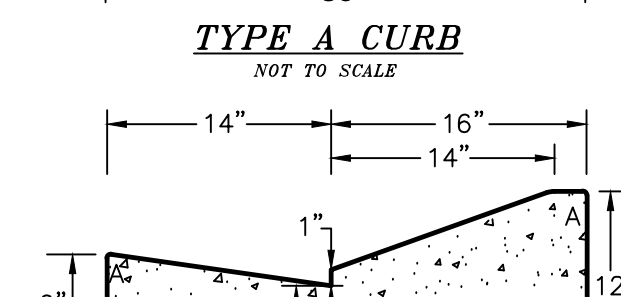
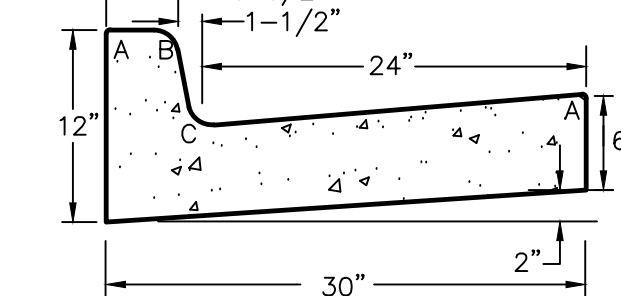

PIPE CHART

PIPE DIAMETER	MINIMUM WIDTH	MAXIMUM WIDTH
4"	1'-4"	4'-0"
6"	1'-6"	4'-0"
8"	1'-8"	4'-0"
12"	2'-0"	4'-0"
18"	3'-0"	4'-0"
24"	3'-6"	4'-0"
30"	4'-0"	6'-0"
36"	5'-0"	6'-0"
42"	6'-0"	8'-0"
48"	6'-0"	8'-0"
54"	8'-0"	8'-0"
60"	8'-0"	8'-0"
66"	8'-0"	10'-0"
72"	10'-0"	12'-0"

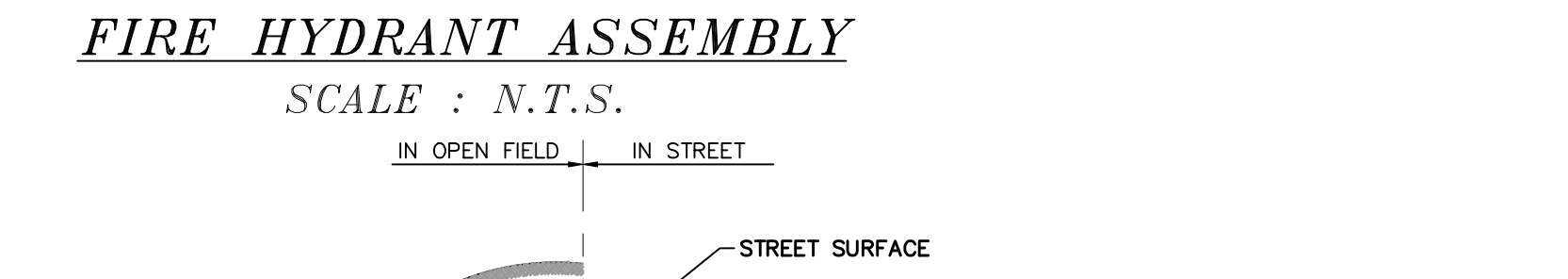

95% COMPACTED BACKFILL ALL TRENCHES ASTM D1557 OR HIGHER AS REQUIRED BY EL PASO COUNTY
 PVC PIPE SHALL BE BEDDED TO 6" ABOVE THE TOP OF THE PIPE.
 - COMPACTED SUITABLE ON-SITE MATERIAL.
 - IF ON-SITE SUITABLE MATERIAL NOT AVAILABLE USE COMPACTED 3/4" GRAVEL BEDDING MATERIAL (IMPORT)
 - FOR SANITARY SEWER LINES AT 1.04% OR LESS, 3/4" CRUSHED ROCK SELECT BEDDING MATERIAL (IMPORT) PER CSU STANDARDS (4.2.A) SHALL BE USED
 - INSTALL A PVC UNDERDRAIN PIPE (SDR35) BELOW SANITARY SEWER LINES, EXTENDING TO DAYLIGHT AS NOTED IN THE PLANS.
 - SEE OVERALL UNDERDRAIN PLAN FOR INSTALLATION NOTES AND UNDERDRAIN SIZE
 - INSTALL AN UNDERDRAIN CLEANOUT ON THE SHELF OF EVERY SANITARY SEWER MANHOLE.
 - SUB UNDERDRAIN PIPE TO EACH LOT IN COMMON TRENCH WITH SANITARY SEWER SERVICE.

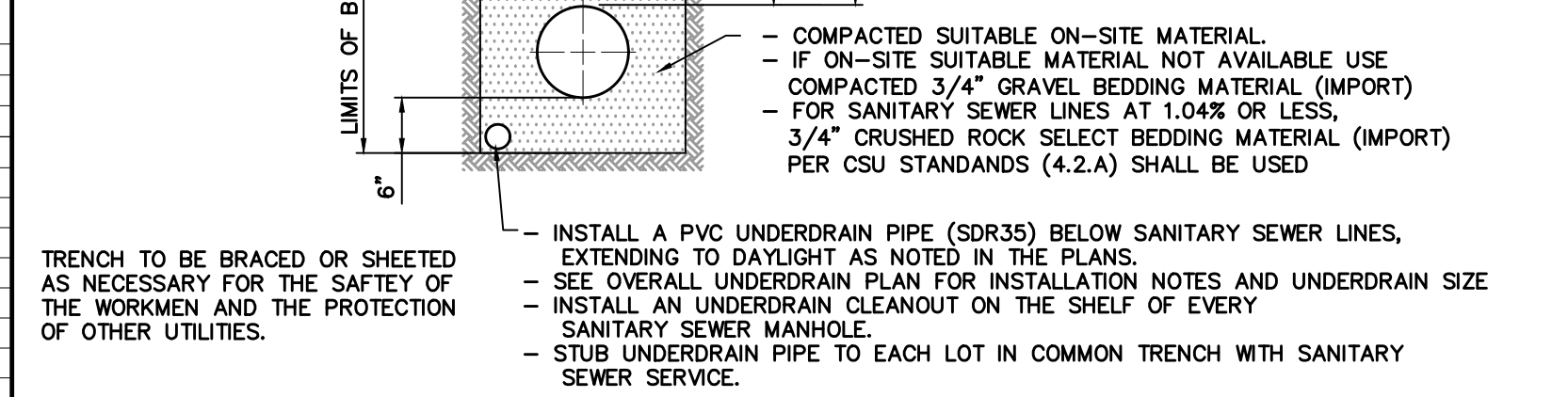

GRADE TO MATCH FINISHED SURFACE
 TWO TIMES D50
 MIRAFI N-SERIES NONWOVEN FILTER FABRIC OR APPROVED EQUAL

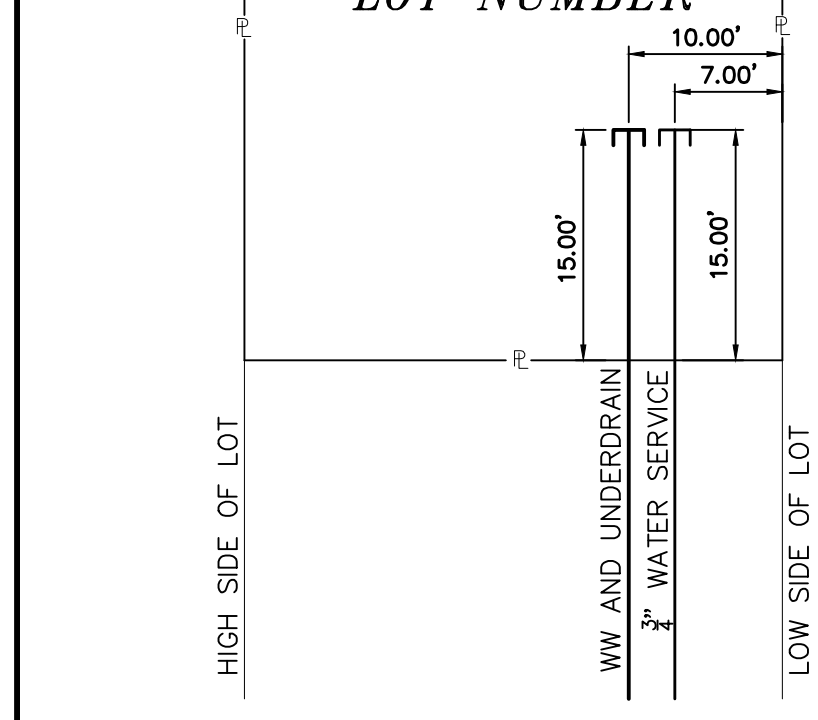
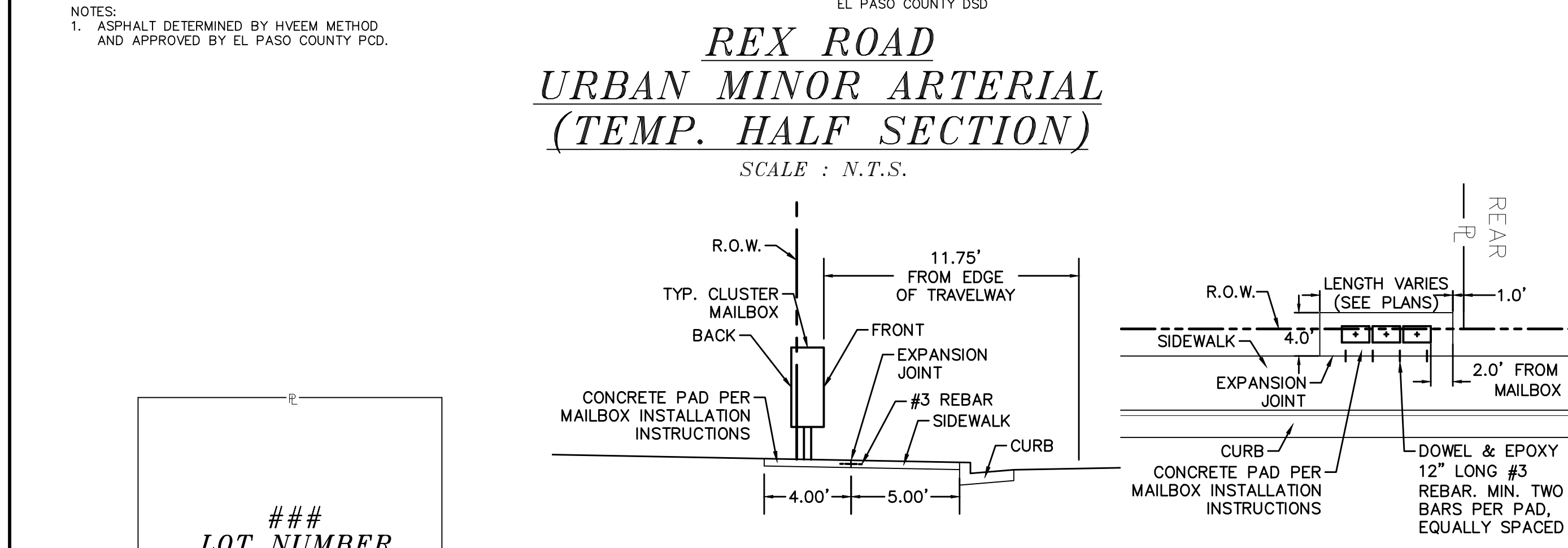

1. EXTEND SERVICE LINES AS SHOWN AT ALL LOTS OR AS DIRECTED BY MERIDIAN SERVICE METROPOLITAN DISTRICT. DRIVEWAYS ARE TO BE LOCATED ON THE HIGH SIDE OF THE LOT (TYPICAL).
 2. NOTE: SERVICE LINE MAY VARY IN DEPTH DUE TO SITE CONDITIONS OR THE CONSTRUCTION OF A CRAWL SPACE/BASEMENT UNDER THE HOUSE.
 MINIMUM SLOPES FOR WASTEWATER SERVICE LINES
 4" PVC SDR 35 2.08% OR 1/4" PER FOOT
 4" SCH 40 PVC 1.04% OR 1/8" PER FOOT
 6" PVC SDR 35 1.04% OR 1/8" PER FOOT

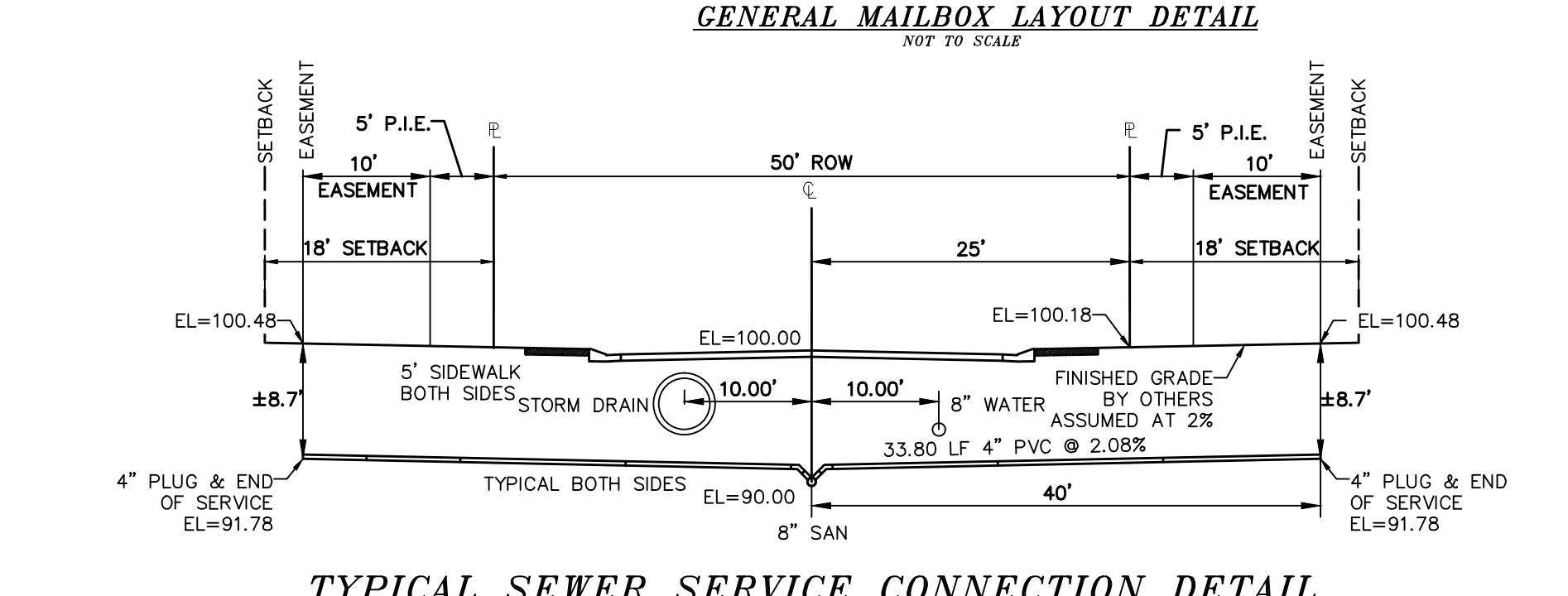

NOTE: SERVICE LINE MAY VARY IN DEPTH DUE TO SITE CONDITIONS OR THE CONSTRUCTION OF A CRAWL SPACE/BASEMENT UNDER THE HOUSE.
 MINIMUM SLOPES FOR WASTEWATER SERVICE LINES
 4" PVC SDR 35 2.08% OR 1/4" PER FOOT
 4" SCH 40 PVC 1.04% OR 1/8" PER FOOT
 6" PVC SDR 35 1.04% OR 1/8" PER FOOT

LEGEND FOR RADII

LETTER	RADIUS
A	1/8" TO 1/4"
B	1-1/2"
C	1-1/2" TO 2"

* ALL TYPE C CURB IDENTIFIED IN THIS PLAN TO BE EPC OPTIONAL TYPE C CURB

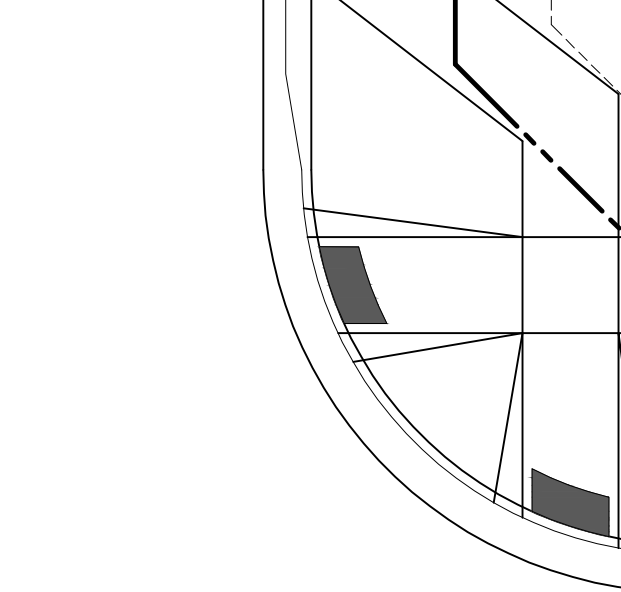

DOWEL & EPOXY 12" LONG #3 REBAR MIN. 24" O.C. SPACING MIN. (2) TWO BARS ON ENDS

TECH CONTRACTORS 11910 TOURMALINE DR. #130 FALCON, CO 80831 TELEPHONE: 719.495.7444	THE SANCTUARY FILING 1 AT MERIDIAN RANCH STREET AND UTILITY PLANS DETAIL SHEET
Drawn by LOG	Checked by TAK
Scale AS SHOWN	Date JULY 2022
4 of 40	

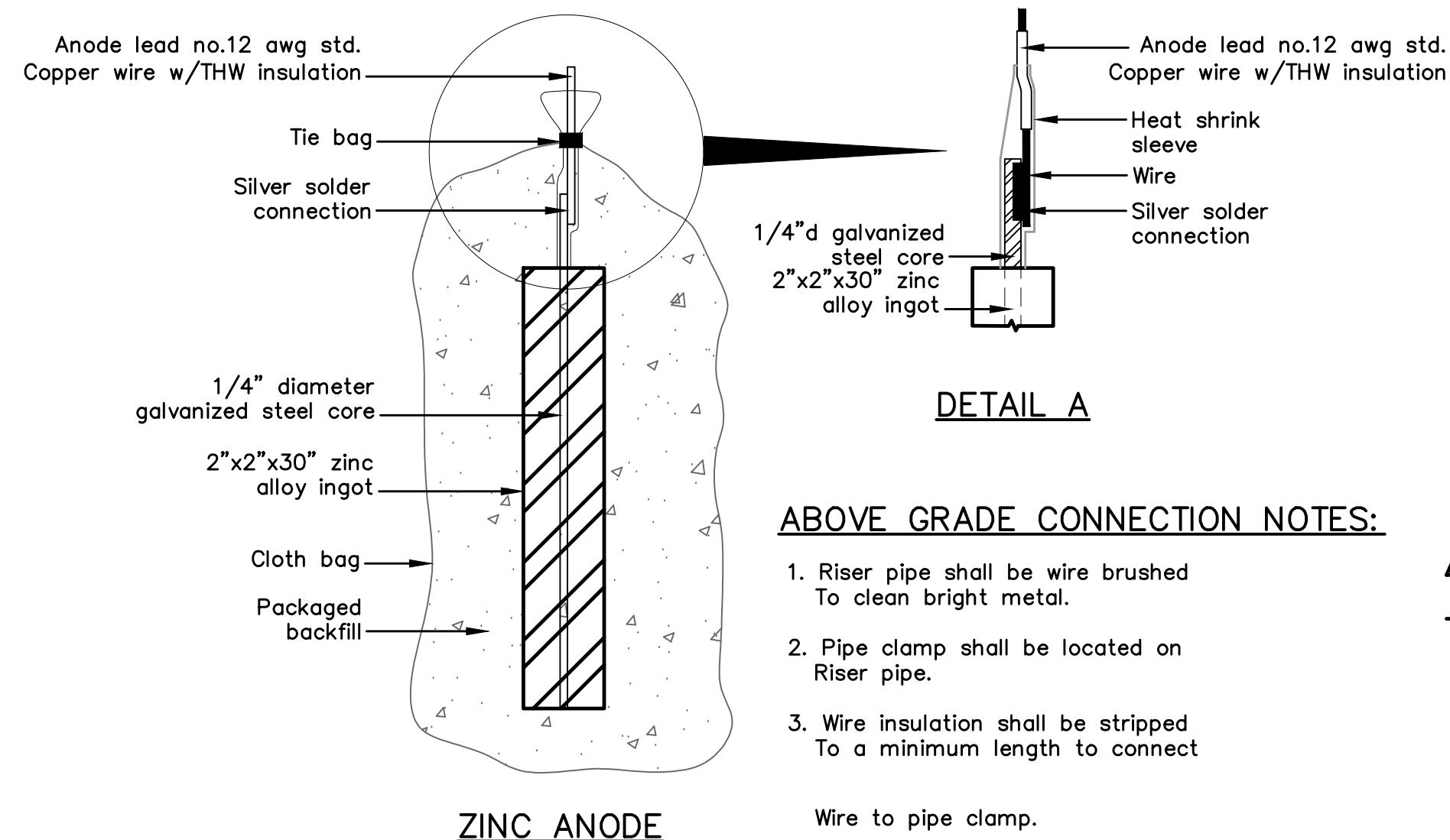

ZINC ANODE AND CONNECTORS FOR 1" AND 2" WATER SERVICE

ABOVE GRADE CONNECTION NOTES:

1. Riser pipe shall be wire brushed To clean bright metal.
2. Pipe clamp shall be located on Riser pipe.
3. Wire insulation shall be stripped To a minimum length to connect Wire to pipe clamp.

PACKAGED BACKFILL COMPOSITION:

75% gypsum
20% bentonite
5% sodium sulfate

Ingot weight: 30 lbs.
Pkgd. Weight: 70 lbs. Approx.

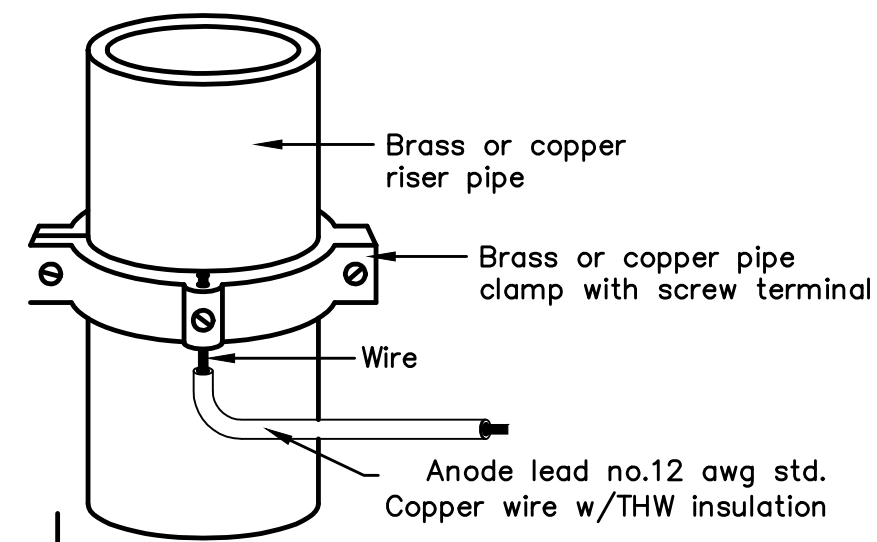

ANODE LEAD ABOVE GRADE CONNECTION

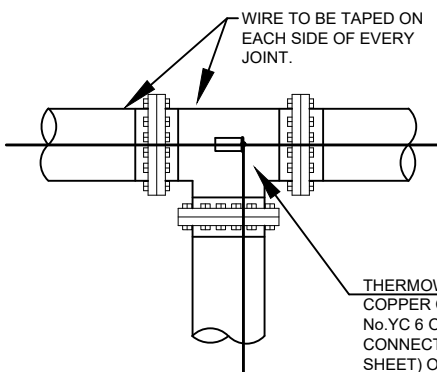
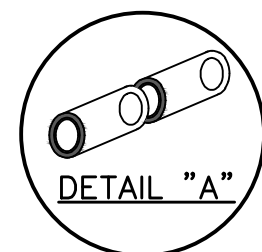
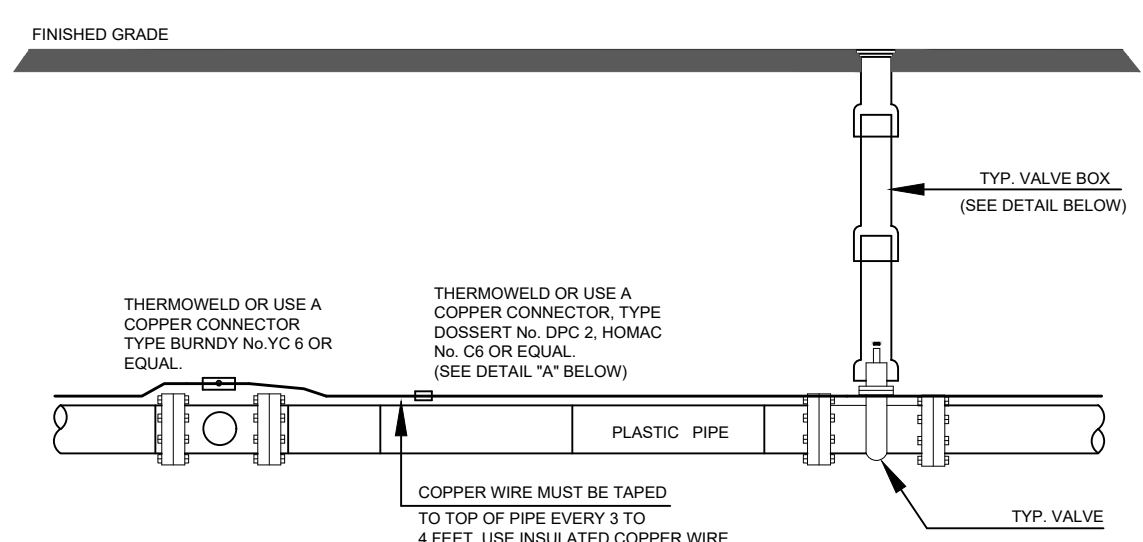

Anode Design
For use with DIP in conjunction with poly-wrap sleeves and piping in 1000 ohm-cm soil estimating a 5% holiday area.

Pipe Size Inches	Actual OD Inches	Anode Spacing Feet	Anode (see note 2)
4	4.8	763	17 lb
6	6.9	531	17 lb
8	9.05	405	17 lb
12	13.20	277	17 lb
16	16	210	32 lb
20	20	169	32 lb
24	24	142	48 lb
30	30	114	48 lb
36	36	95.7	48 lb
42	42	82.4	48 lb
48	48	72.1	48 lb
54	54	64.2	48 lb

The distance from the point of the beginning to the first anode shall not exceed one half the recommended spacing.

NOTES

1. Cadweld connection to be primed and coated carefully. Packed anode should be covered with fine soil containing no rocks or dirt clumps, tamped.
2. When anodes are required with metal fittings and appurtenances together with PVC pipe installations, the anodes shall be placed and attached to the metal fittings in same manner as shown on this drawing. 9 lb anodes can be used on metal fittings when using PVC pipe.
3. Packaged anode to be wetted and covered with soil prior to backfilling.

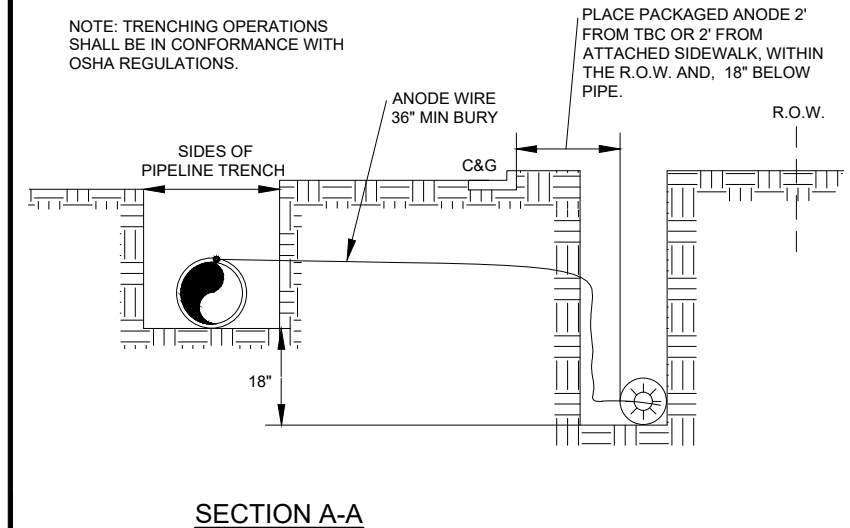
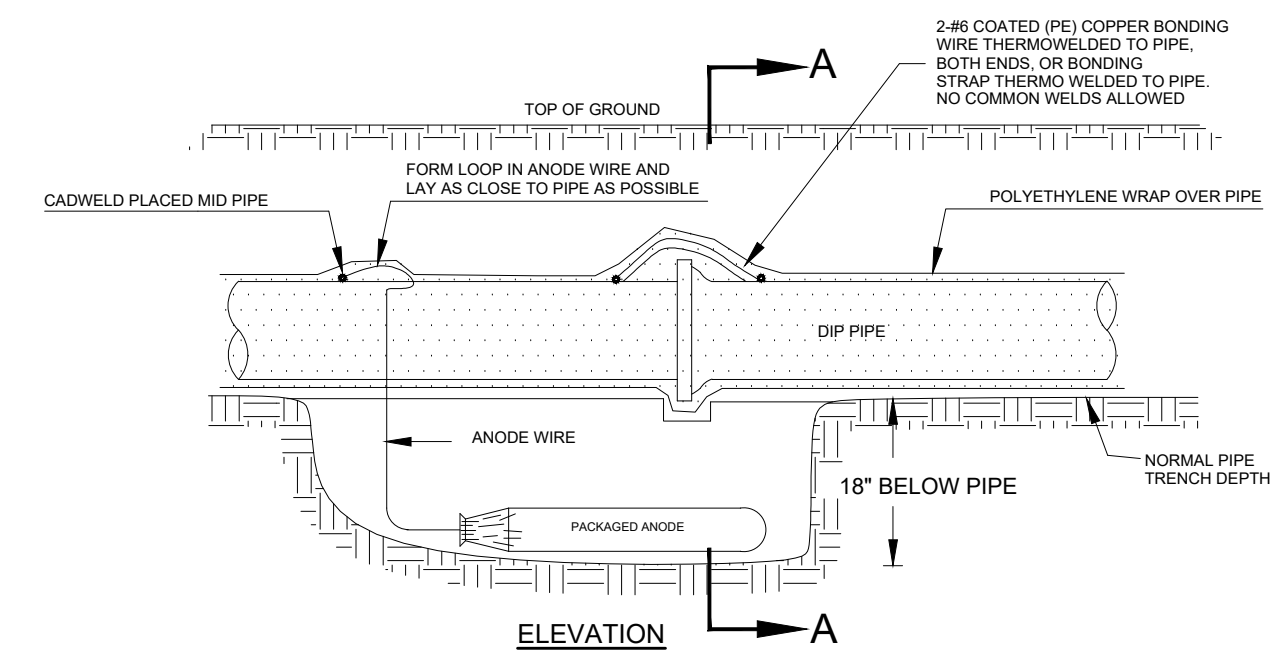

NOTE

1. Contractor is responsible for continuity of all tracer wire.
2. Tracer wire is required on all pipes per MSMD specifications (PVC and HDPE).

FIELD INSTALLATION OF POLYETHYLENE WRAP FOR DIP PIPE AND FITTINGS.

STEP 1:

PLACE TUBE OF POLYETHYLENE MATERIAL ON PIPE PRIOR TO LOWERING IT INTO TRENCH.

STEP 2:

PULL TUBE OVER THE LENGTH OF THE PIPE. TAPE TUBE TO END AT JOINT. FOLD MATERIAL AROUND THE ADJACENT SPIGOT END AND WRAP WITH TAPE TO HOLD THE PLASTIC TUBE IN PLACE. INSTALL BONDING STRAP OR WIRE AT EVERY JOINT OF PIPE PRIOR TO WRAPPING.

STEP 3:

OVERLAP FIRST TUBE WITH ADJACENT TUBE AND SECURE WITH PLASTIC ADHESIVE TAPE. THE POLYETHYLENE TUBE MATERIAL COVERING THE PIPE SHALL BE LOOSE. EXCESS MATERIAL SHALL BE NEATLY DRAWN UP AROUND THE PIPE BARREL, FOLDED ON TOP OF PIPE AND TAPED IN PLACE.

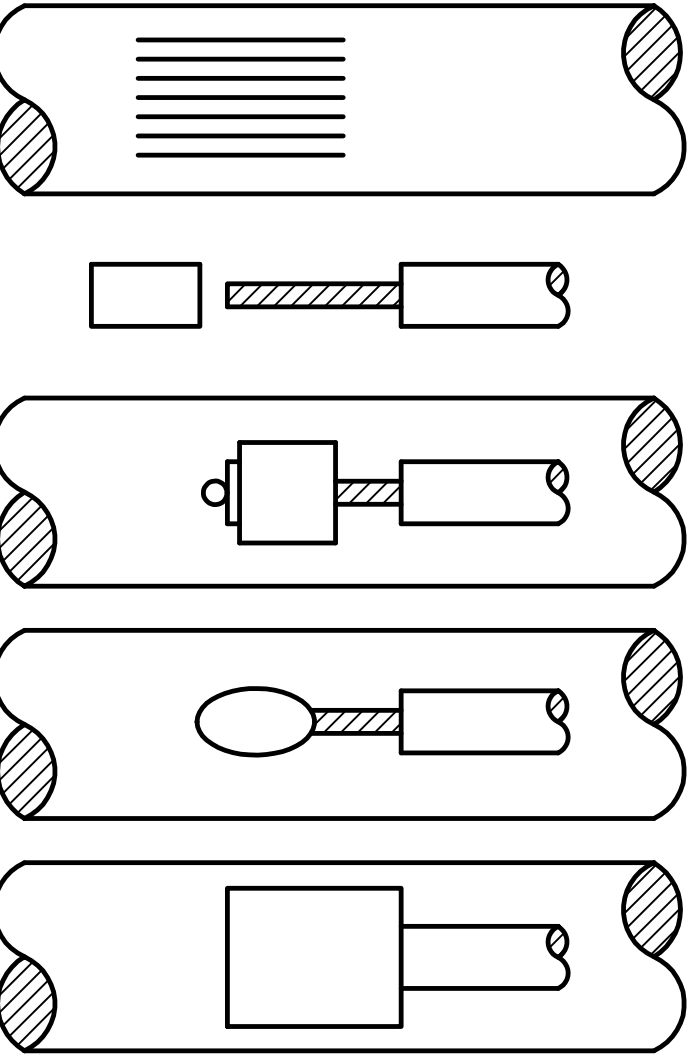

- STEP 1.** File structure connection area (3 in x 3 in) to bare shiny metal and clean.
- STEP 2.** Strip insulation from wire. Attach sleeve where required by manufacturer.
- STEP 3.** Hold mold firmly with opening away from operator and ignite with flint gun.
- STEP 4.** Remove slag from connection and peen weld for soundness.
- STEP 5.** Cover connection and exposed structure surface with a bituminous coating compound. Place plastic shield cap firmly over connection.

NOTES:

1. All wire welds shall be minimum 3 inches apart.
2. Standard weld cartridges shall be used for steel surfaces.

EXOTHERMIC WELD PROCESS

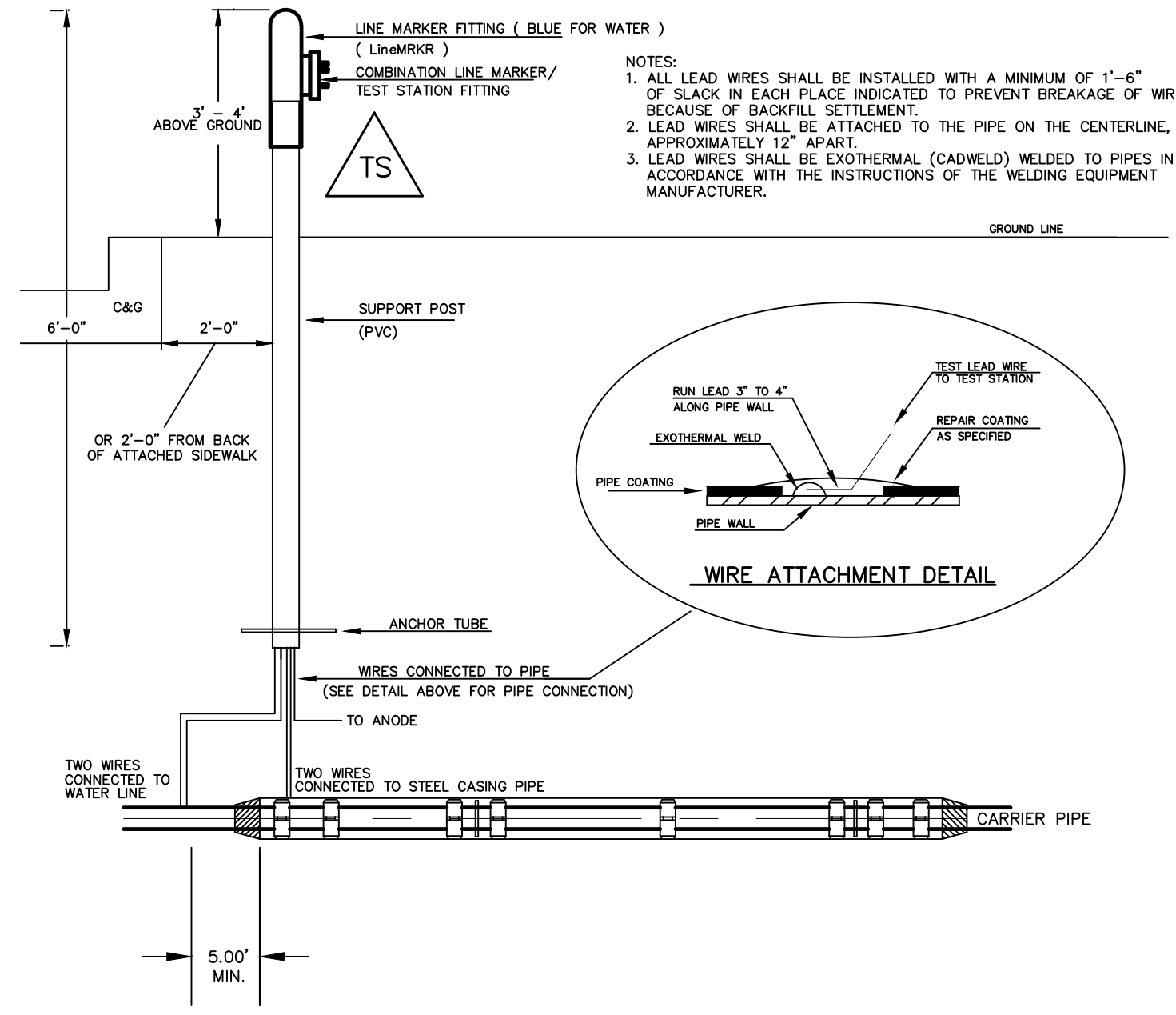

TYPICAL DETAIL FOR TEST STATION WITH STEEL SLEEVE INSTALLATION

NOTES:

- 1.) Lowerings to be cathodically protected under the direction of the MSMD Inspector, per standards. (For anode size see detail above.)
- 2.) Example can vary due to site conditions and MSMD Inspector's direction's.
- 3.) Reference Colorado Springs Utilities Standard Detail Drawing No. A 8-6 - Steel Sleeve Installation.

No.	Revisions	Date	Appr.
1			
2			
3			
4			

TECH CONTRACTORS
11910 TOURMALINE DR. #130
FALCON, CO 80831
TELEPHONE: 719.495.7444

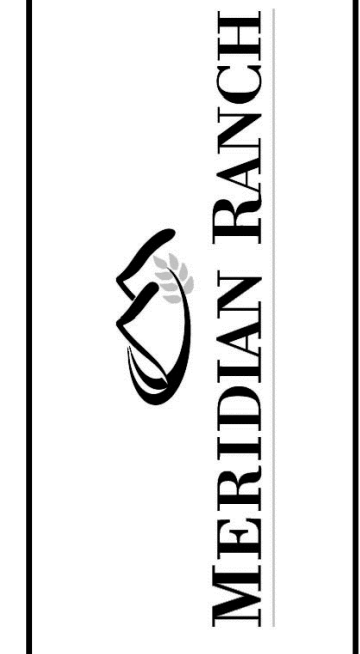

THE SANCTUARY FILING 1
AT MERIDIAN RANCH
STREET AND UTILITY PLANS
DETAIL SHEET

Scale	AS SHOWN
Drawn by	LOG
Checked by	TAK
Date	JULY 2022
5 of	40

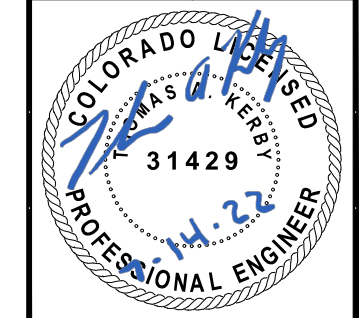

CURVE TABLE			
CURVE	LENGTH	RADIUS	DELTA
1	45.66'	29.50'	88°41'22"
2	45.66'	29.50'	88°40'54"
3	30.63'	19.50'	90°00'00"
4	30.63'	19.50'	90°00'00"
5	30.63'	19.50'	90°00'00"
6	30.63'	19.50'	90°00'00"
7	31.00'	19.50'	91°05'22"
8	30.63'	19.50'	90°00'00"
9	30.63'	19.50'	90°00'00"
10	30.63'	19.50'	90°00'00"

ALL CURB RADII ARE TO TOP BACK OF CURB (TYP.)

STD PED. RAMP (SEE SHEET 4)

CL-CL INT. RETREAT PEAK DRIVE, 75+30.28 REX ROAD

UNPLATTED

TYPE B CURB

TRACT A 5' SSMH #8 10+24.50

REX ROAD SEE SHEET 15

PCR TBC=7066.29

MVEA ELECTRIC FIELD VERIFY AND PROTECT IN PLACE

PCR 10+74.47(17.5'R) TBC=7065.70

11+52 R2-1 (SPECIAL) SPEED LIMIT 25

STD PED. RAMP (SEE SHEET 4)

BEGIN 5' CURB TRANS. 11+66.32

TYPE A TO TYPE C

11+88.82 RETREAT PEAK DRIVE, =10+00.00 ARRIBA DRIVE

5' SSMH #7

8" 45° BEND

11+84.68(10.0'R)

8" 45° BEND

11+78.82(4.14'R)

8" TEE W/(2) 8" GV

14+05.33(10.0'R)

FH ASSY. 15+10.40(24.0'R) TBC=7054.69

16+71.25(17.5'L) TBC=7049.12

5' SW 152

8" SS

17+64.13(10.0'L)

4' SDMH #J-08

BEGIN 5' CURB TRANS. 17+48.46

TYPE A TO TYPE C

BEGIN 5' CURB TRANS. 17+24.46

TYPE C TO TYPE A

CL-CL INT. 17+08.96 RETREAT PEAK DRIVE, =10+00.00 ESTES RIDGE DRIVE

5' SSMH #5

8" TEE W/(2) 8" GV

16+98.96(10.0'R)

18+80.46(24.0'R) TBC=7044.94

8" SS

18+48.46(24.0'R) TBC=7044.94

8" TEE W/(2) 8" GV

19+38.96(10.0'R)

BEGIN 5' CURB TRANS. 19+26.46

TYPE A TO TYPE C

CL-CL INT. 19+48.96 RETREAT PEAK DRIVE, =10+00.00 RICO RIDGE DRIVE

5' SSMH #4

8" TEE W/(2) 8" GV

19+89.13(10.0'L)

5' SDMH #J-09

BEGIN 5' CURB TRANS. 19+89.13(10.0'L)

8" TEE W/(2) 8" GV

19+38.96(10.0'R)

5' SDMH #J-09

18+80.46(24.0'R) TBC=7044.94

8" SS

18+48.46(24.0'R) TBC=7044.94

8" TEE W/(2) 8" GV

19+38.96(10.0'R)

BEGIN 5' CURB TRANS. 19+26.46

TYPE A TO TYPE C

CL-CL INT. 19+48.96 RETREAT PEAK DRIVE, =10+00.00 RICO RIDGE DRIVE

5' SSMH #4

8" TEE W/(2) 8" GV

19+89.13(10.0'L)

5' SDMH #J-09

BEGIN 5' CURB TRANS. 19+89.13(10.0'L)

8" TEE W/(2) 8" GV

19+38.96(10.0'R)

5' SDMH #J-09

18+80.46(24.0'R) TBC=7044.94

8" SS

18+48.46(24.0'R) TBC=7044.94

8" TEE W/(2) 8" GV

19+38.96(10.0'R)

BEGIN 5' CURB TRANS. 19+26.46

TYPE A TO TYPE C

CL-CL INT. 19+48.96 RETREAT PEAK DRIVE, =10+00.00 RICO RIDGE DRIVE

5' SSMH #4

8" TEE W/(2) 8" GV

19+89.13(10.0'L)

5' SDMH #J-09

BEGIN 5' CURB TRANS. 19+89.13(10.0'L)

8" TEE W/(2) 8" GV

19+38.96(10.0'R)

5' SDMH #J-09

18+80.46(24.0'R) TBC=7044.94

8" SS

18+48.46(24.0'R) TBC=7044.94

8" TEE W/(2) 8" GV

19+38.96(10.0'R)

BEGIN 5' CURB TRANS. 19+26.46

TYPE A TO TYPE C

CL-CL INT. 19+48.96 RETREAT PEAK DRIVE, =10+00.00 RICO RIDGE DRIVE

5' SSMH #4

8" TEE W/(2) 8" GV

19+89.13(10.0'L)

5' SDMH #J-09

BEGIN 5' CURB TRANS. 19+89.13(10.0'L)

8" TEE W/(2) 8" GV

19+38.96(10.0'R)

5' SDMH #J-09

18+80.46(24.0'R) TBC=7044.94

8" SS

18+48.46(24.0'R) TBC=7044.94

8" TEE W/(2) 8" GV

19+38.96(10.0'R)

BEGIN 5' CURB TRANS. 19+26.46

TYPE A TO TYPE C

CL-CL INT. 19+48.96 RETREAT PEAK DRIVE, =10+00.00 RICO RIDGE DRIVE

5' SSMH #4

8" TEE W/(2) 8" GV

19+89.13(10.0'L)

5' SDMH #J-09

BEGIN 5' CURB TRANS. 19+89.13(10.0'L)

8" TEE W/(2) 8" GV

19+38.96(10.0'R)

5' SDMH #J-09

18+80.46(24.0'R) TBC=7044.94

8" SS

18+48.46(24.0'R) TBC=7044.94

8" TEE W/(2) 8" GV

19+38.96(10.0'R)

BEGIN 5' CURB TRANS. 19+26.46

TYPE A TO TYPE C

CL-CL INT. 19+48.96 RETREAT PEAK DRIVE, =10+00.00 RICO RIDGE DRIVE

5' SSMH #4

8" TEE W/(2) 8" GV

19+89.13(10.0'L)

5' SDMH #J-09

BEGIN 5' CURB TRANS. 19+89.13(10.0'L)

8" TEE W/(2) 8" GV

19+38.96(10.0'R)

5' SDMH #J-09

18+80.46(24.0'R) TBC=7044.94

8" SS

18+48.46(24.0'R) TBC=7044.94

8" TEE W/(2) 8" GV

19+38.96(10.0'R)

BEGIN 5' CURB TRANS. 19+26.46

TYPE A TO TYPE C

CL-CL INT. 19+48.96 RETREAT PEAK DRIVE, =10+00.00 RICO RIDGE DRIVE

5' SSMH #4

8" TEE W/(2) 8" GV

19+89.13(10.0'L)

5' SDMH #J-09

BEGIN 5' CURB TRANS. 19+89.13(10.0'L)

8" TEE W/(2) 8" GV

19+38.96(10.0'R)

5' SDMH #J-09

18+80.46(24.0'R) TBC=7044.94

8" SS

18+48.46(24.0'R) TBC=7044.94

8" TEE W/(2) 8" GV

19+38.96(10.0'R)

BEGIN 5' CURB TRANS. 19+26.46

TYPE A TO TYPE C

CL-CL INT. 19+48.96 RETREAT PEAK DRIVE, =10+00.00 RICO RIDGE DRIVE

5' SSMH #4

8" TEE W/(2) 8" GV

19+89.13(10.0'L)

5' SDMH #J-09

BEGIN 5' CURB TRANS. 19+89.13(10.0'L)

8" TEE W/(2) 8" GV

19+38.96(10.0'R)

5' SDMH #J-09

18+80.46(24.0'R) TBC=7044.94

8" SS

18+48.46(24.0'R) TBC=7044.94

8" TEE W/(2) 8" GV

19+38.96(10.0'R)

BEGIN 5' CURB TRANS. 19+26.46

TYPE A TO TYPE C

CL-CL INT. 19+48.96 RETREAT PEAK DRIVE, =10+00.00 RICO RIDGE DRIVE

5' SSMH #4

8" TEE W/(2) 8" GV

19+89.13(10.0'L)

5' SDMH #J-09

BEGIN 5' CURB TRANS. 19+89.13(10.0'L)

8" TEE W/(2) 8" GV

19+38.96(10.0'R)

5' SDMH #J-09

18+80.46(24.0'R) TBC=7044.94

8" SS

18+48.46(24.0'R) TBC=7044.94

8" TEE W/(2) 8" GV

19+38.96(10.0'R)

BEGIN 5' CURB TRANS. 19+26.46

TYPE A TO TYPE C

CL-CL INT. 19+48.96 RETREAT PEAK DRIVE, =10+00.00 RICO RIDGE DRIVE

5' SSMH #4

8" TEE W/(2) 8" GV

19+89.13(10.0'L)

5' SDMH #J-09

BEGIN 5' CURB TRANS. 19+89.13(10.0'L)

8" TEE W/(2) 8" GV

19+38.96(10.0'R)

5' SDMH #J-09

18+80.46(24.0'R) TBC=7044.94

8" SS

18+48.46(24.0'R) TBC=7044.94

8" TEE W/(2) 8" GV

19+38.96(10.0'R)

BEGIN 5' CURB TRANS. 19+26.46

TYPE A TO TYPE C

CL-CL INT. 19+48.96 RETREAT PEAK DRIVE, =10+00.00 RICO RIDGE DRIVE

5' SSMH #4

8" TEE W/(2) 8" GV

19+89.13(10.0'L)

5' SDMH #J-09

BEGIN 5' CURB TRANS. 19+89.13(10.0'L)

8" TEE W/(2) 8" GV

19+38.96(10.0'R)

5' SDMH #J-09

18+80.46(24.0'R) TBC=7044.94

8" SS

18+48.46(24.0'R) TBC=7044.94

8" TEE W/(2) 8" GV

19+38.96(10.0'R)

BEGIN 5' CURB TRANS. 19+26.46

TYPE A TO TYPE C

CL-CL INT. 19+48.96 RETREAT PEAK DRIVE, =10+00.00 RICO RIDGE DRIVE

5' SSMH #4

8" TEE W/(2) 8" GV

19+89.13(10.0'L)

5' SDMH #J-09

BEGIN 5' CURB TRANS. 19+89.13(10.0'L)

8" TEE W/(2) 8" GV

19+3

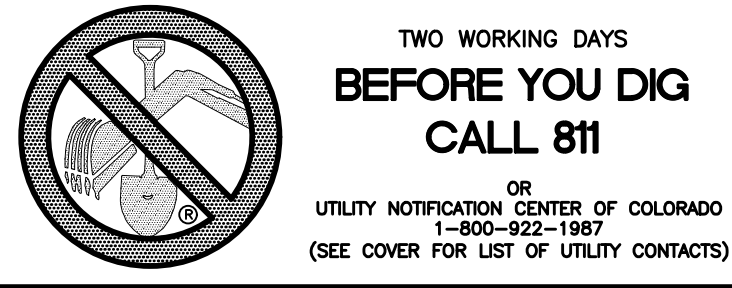

CURVE	LENGTH	RADIUS	DELTA
11	47.51'	34.50'	78°53'42"
12	20.32'	67.50'	17°14'39"
13	103.89'	52.50'	113°23'00"
14	20.32'	67.50'	17°14'39"
15	30.63'	19.50'	90°00'00"
16	30.63'	19.50'	90°00'00"
33	32.52'	37.50'	49°40'47"
34	231.60'	47.50'	279°21'34"
35	32.52'	37.50'	49°40'47"

INSTALL CROSS PAN PER COUNTY STD SD-2-26
 □ = 7042.97
 □ = 7043.05
 □ = 7043.14

MANZANOLA DRIVE KNUCKLE (ALL GRADES ARE TBC)

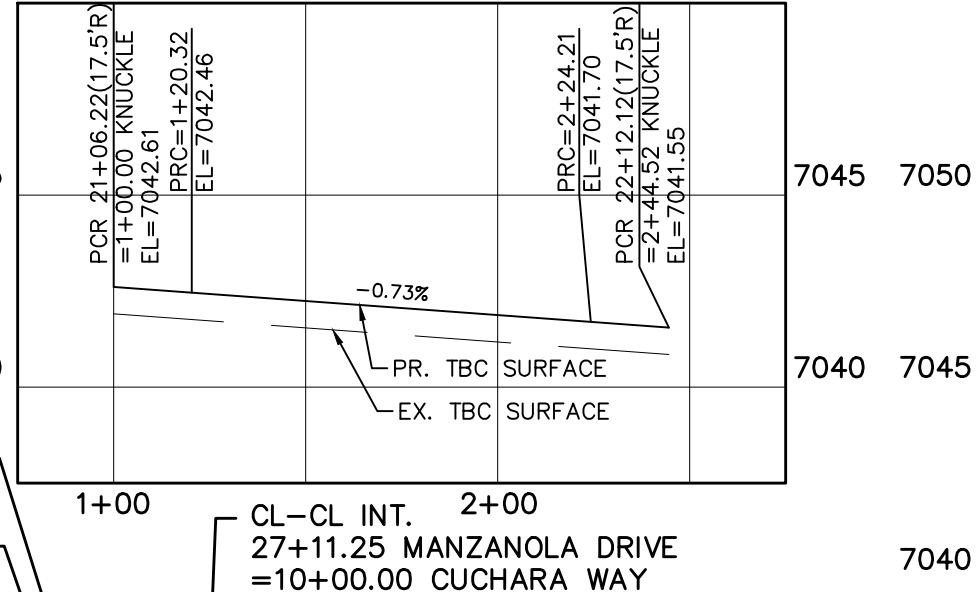

CUCHARA WAY CUL-DE-SAC (ALL GRADES ARE TBC)

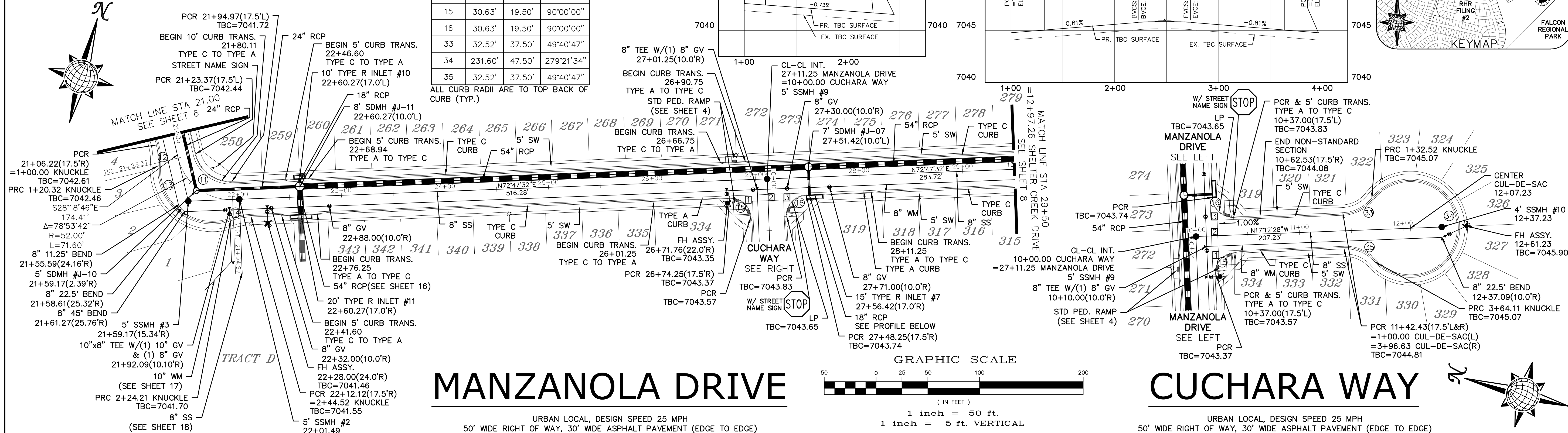
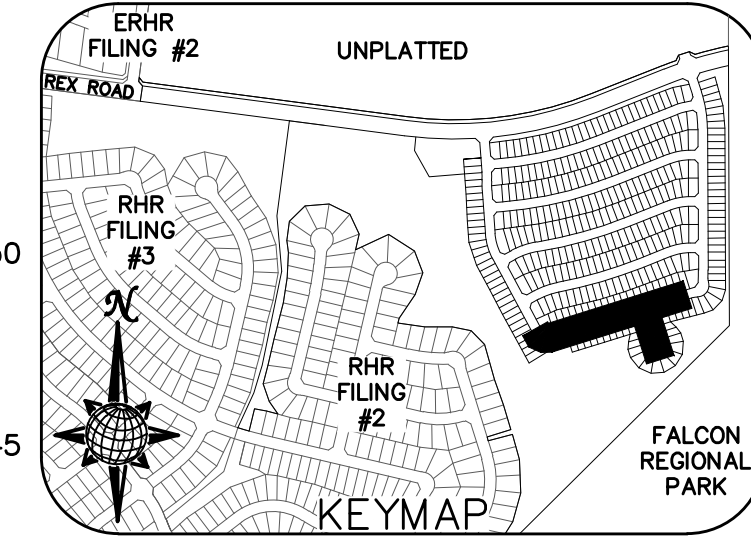
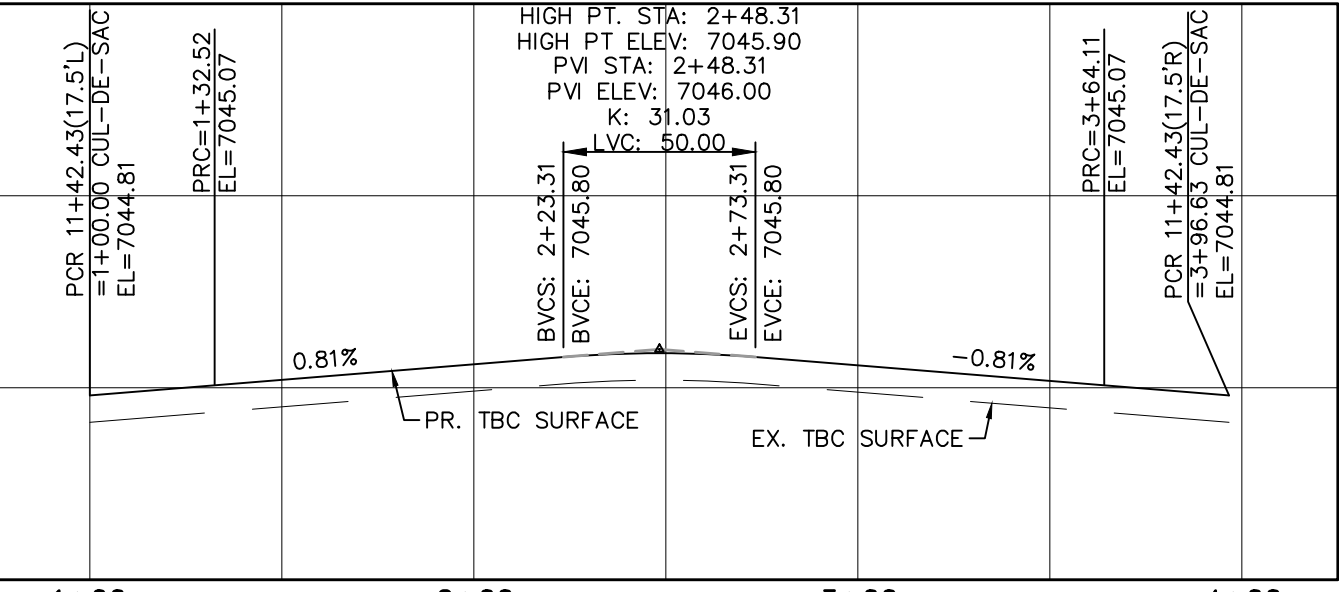

MANZANOLA DRIVE

URBAN LOCAL, DESIGN SPEED 25 MPH
 50' WIDE RIGHT OF WAY, 30' WIDE ASPHALT PAVEMENT (EDGE TO EDGE)

CUCHARA WAY

URBAN LOCAL, DESIGN SPEED 25 MPH
 50' WIDE RIGHT OF WAY, 30' WIDE ASPHALT PAVEMENT (EDGE TO EDGE)

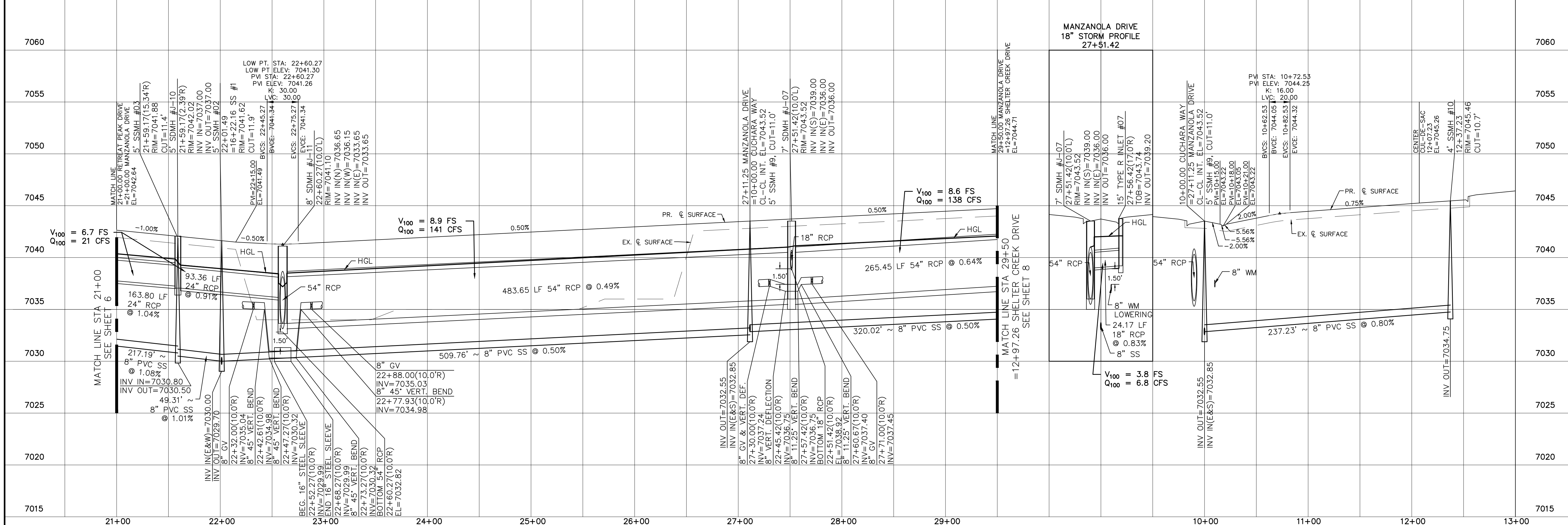
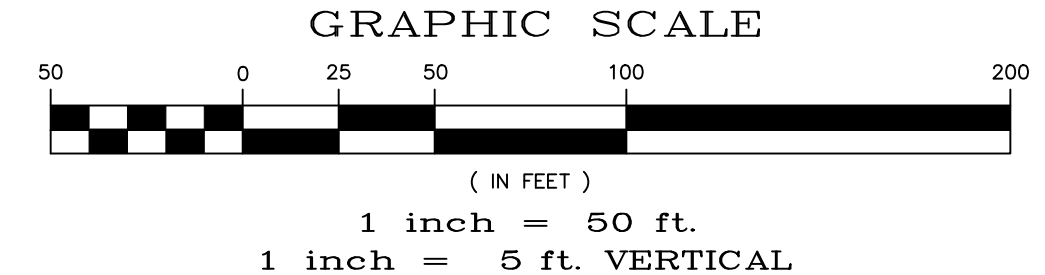

No.	Revisions	Date	Appr.
1			
2			
3			
4			

TECH CONTRACTORS
 11910 TOURNAINE DR. #130
 FALCON, CO 80831
 TELEPHONE: 719.495.7444

THE SANCTUARY FILING 1 AT MERIDIAN RANCH STREET AND UTILITY PLANS MANZANOLA DRIVE AND CUCHARA WAY

Scale AS SHOWN 7 of 40

Drawn by LOG
 Checked by TAK
 Date JULY 2022

COLORADO LICENSED PROFESSIONAL ENGINEER 31429

CURVE TABLE			
CURVE	LENGTH	RADIUS	DELTA
17	42.48'	34.50'	70°33'23"
18	22.62'	67.50'	19°11'58"
19	100.06'	52.50'	109°12'00"
20	21.92'	67.50'	18°36'21"
21	30.63'	19.50'	90°00'00"
22	30.63'	19.50'	90°00'00"
23	30.63'	19.50'	90°00'00"
24	30.63'	19.50'	90°00'00"
25	30.63'	19.50'	90°00'00"
26	30.63'	19.50'	90°00'00"

ALL CURB RADII ARE TO TOP BACK OF CURB (TYP.)

SHELTER CREEK DRIVE KNUCKLE
(ALL GRADES ARE TBC)

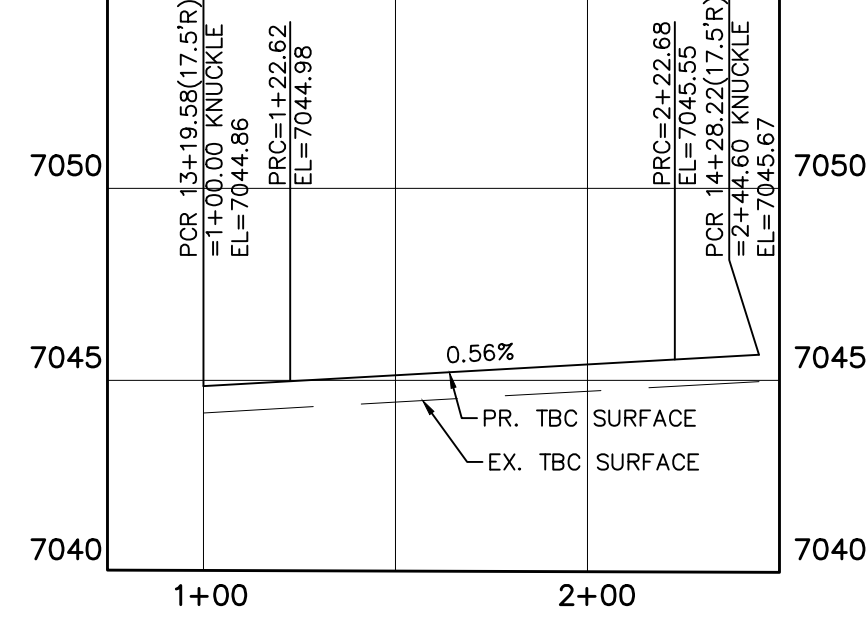

- INSTALL CROSS PAN PER COUNTY STD SD-2-26
- 1 = 7046.24
 - 2 = 7046.37
 - 3 = 7046.49
 - 4 = 7048.05
 - 5 = 7048.18
 - 6 = 7048.31
 - 7 = 7049.86
 - 8 = 7049.99
 - 9 = 7050.12

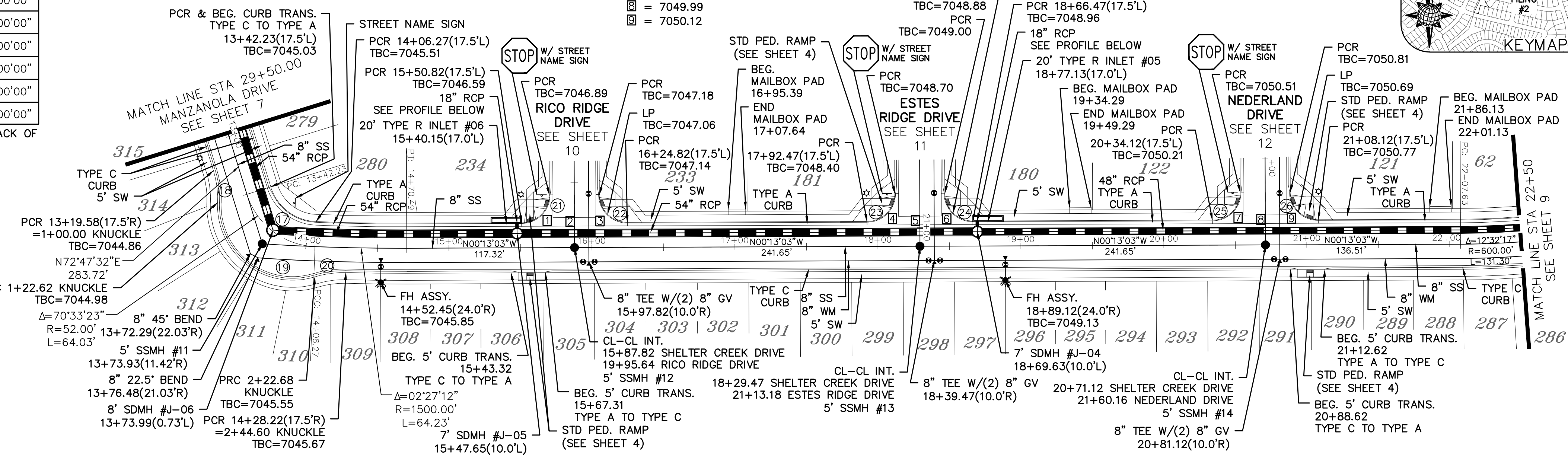
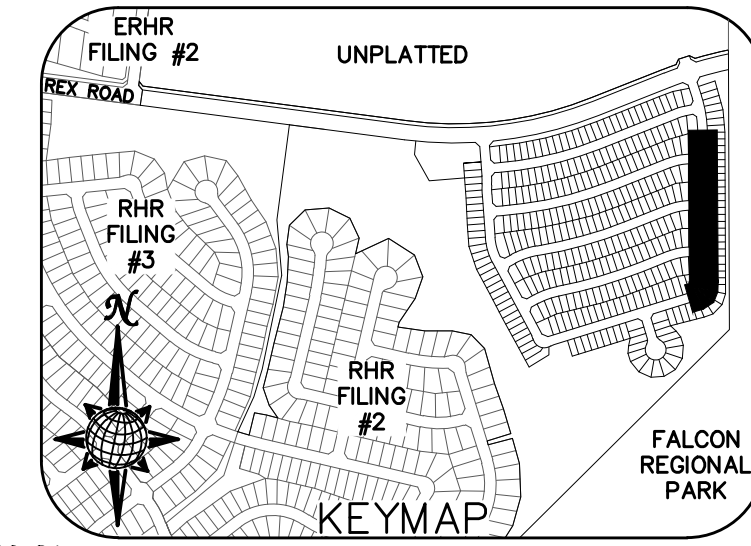

TWO WORKING DAYS BEFORE YOU DIG CALL 811

OR
UTILITY NOTIFICATION CENTER OF COLORADO
1-800-922-1987
(SEE COVER FOR LIST OF UTILITY CONTACTS)

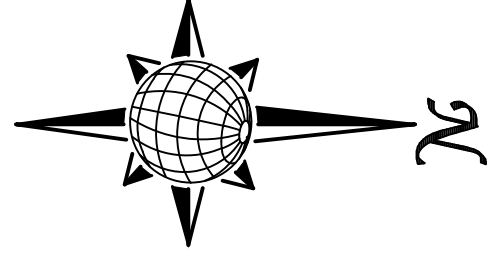

SHELTER CREEK DRIVE

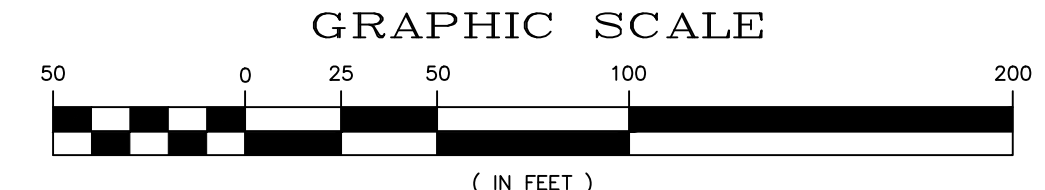

URBAN LOCAL, DESIGN SPEED 25 MPH
50' WIDE RIGHT OF WAY, 30' WIDE ASPHALT PAVEMENT (EDGE TO EDGE)

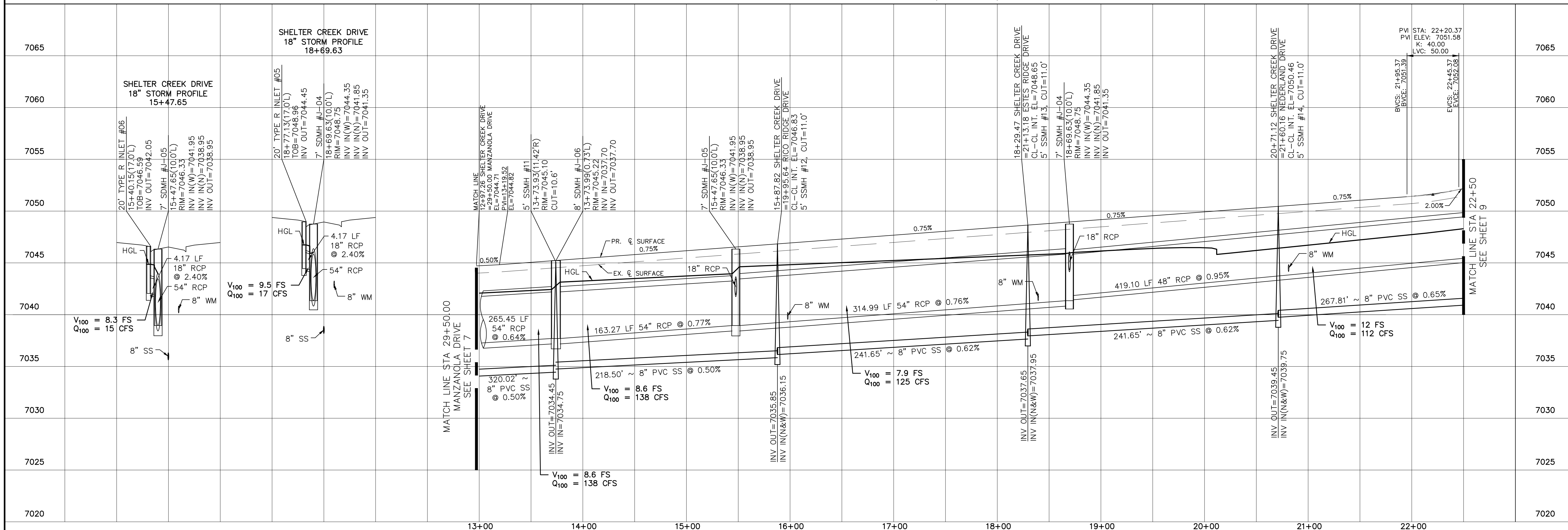

TECH CONTRACTORS 11910 TOURMALINE DR. #130 FALCON, CO 80831 TELEPHONE: 719.495.7444		No.	Revisions
		THE SANCTUARY FILING 1 AT MERIDIAN RANCH STREET AND UTILITY PLANS SHELTER CREEK DRIVE	
		Scale	AS SHOWN
		Drawn by	LOG
		Checked by	TAK
Date	JULY 2022	8	of 40

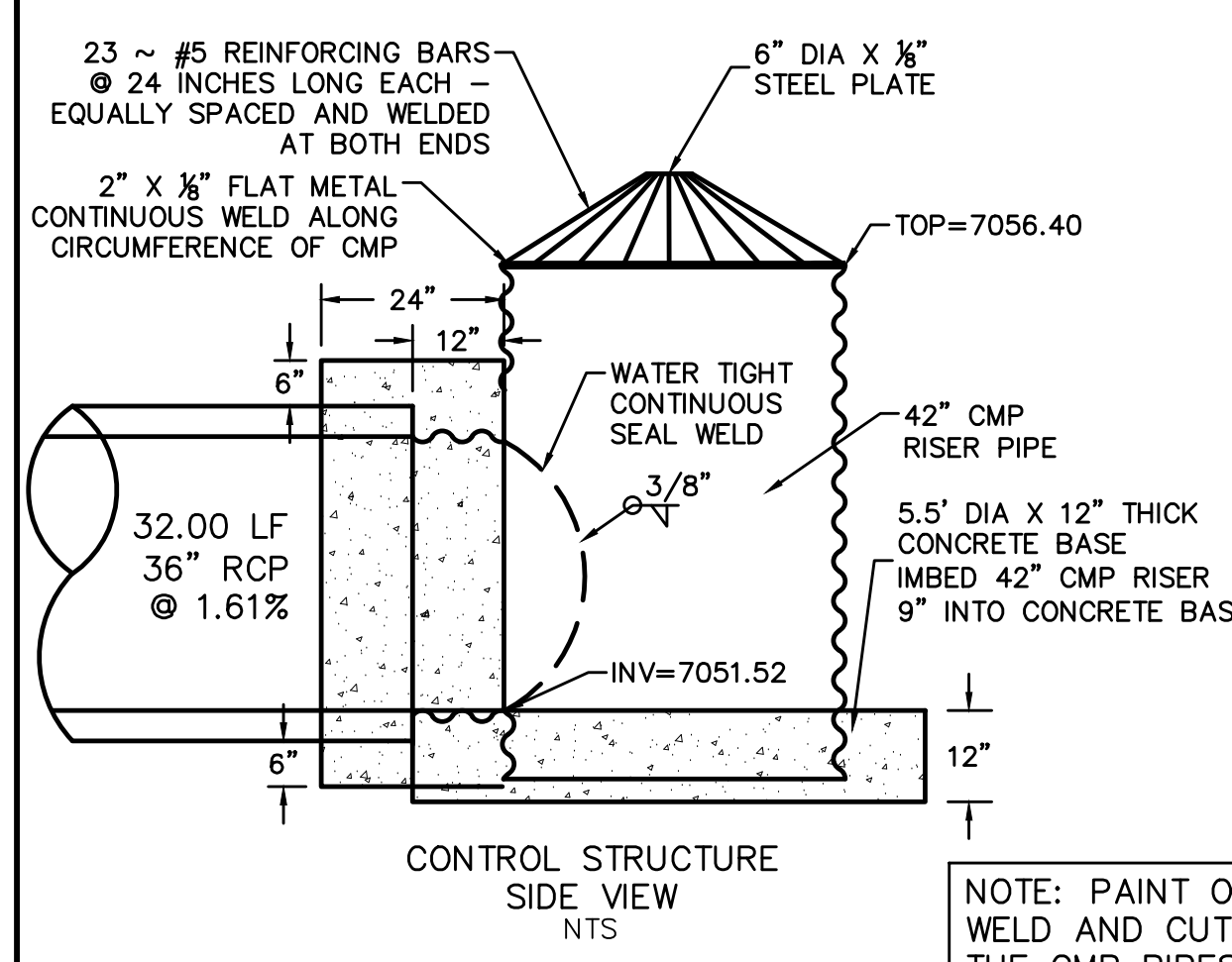
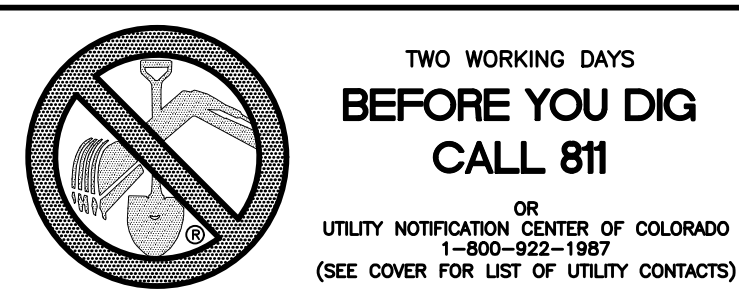

NOTE: PAINT OR COAT ALL WELD AND CUT AREAS OF THE CMP PIPES.

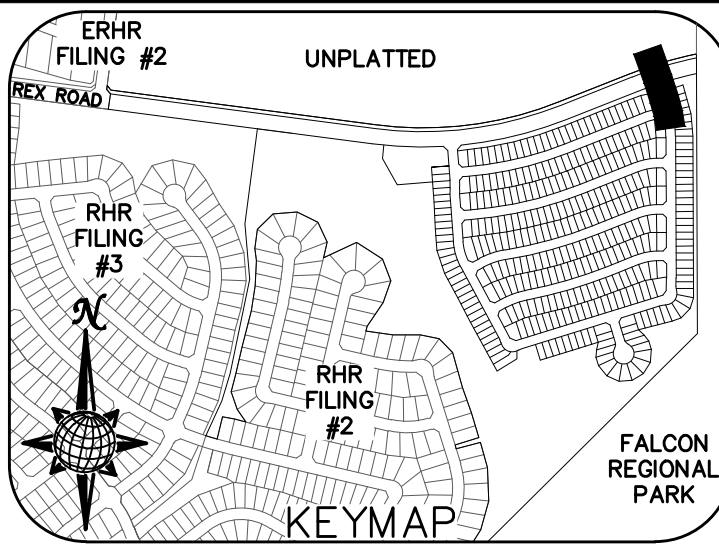
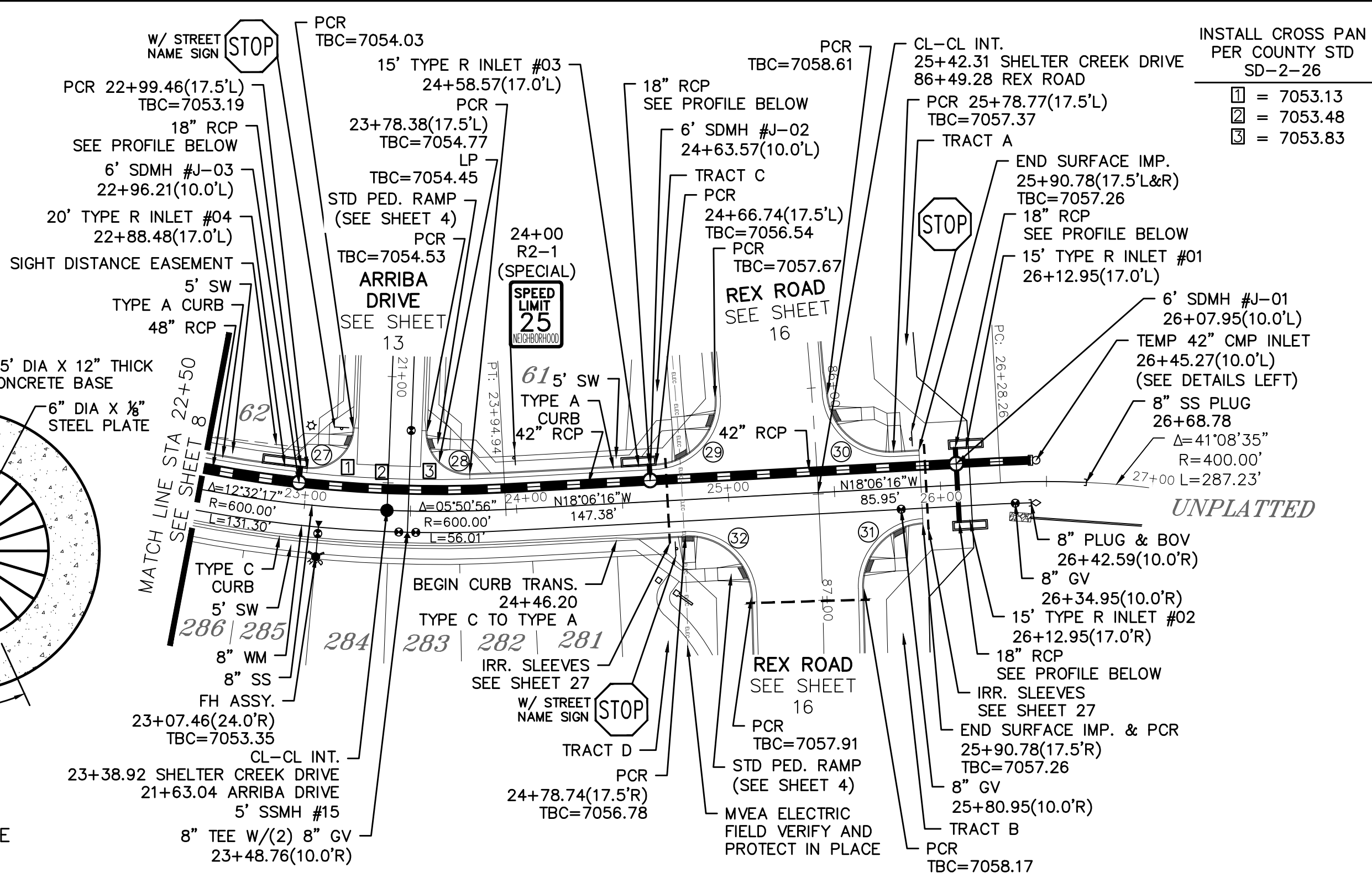
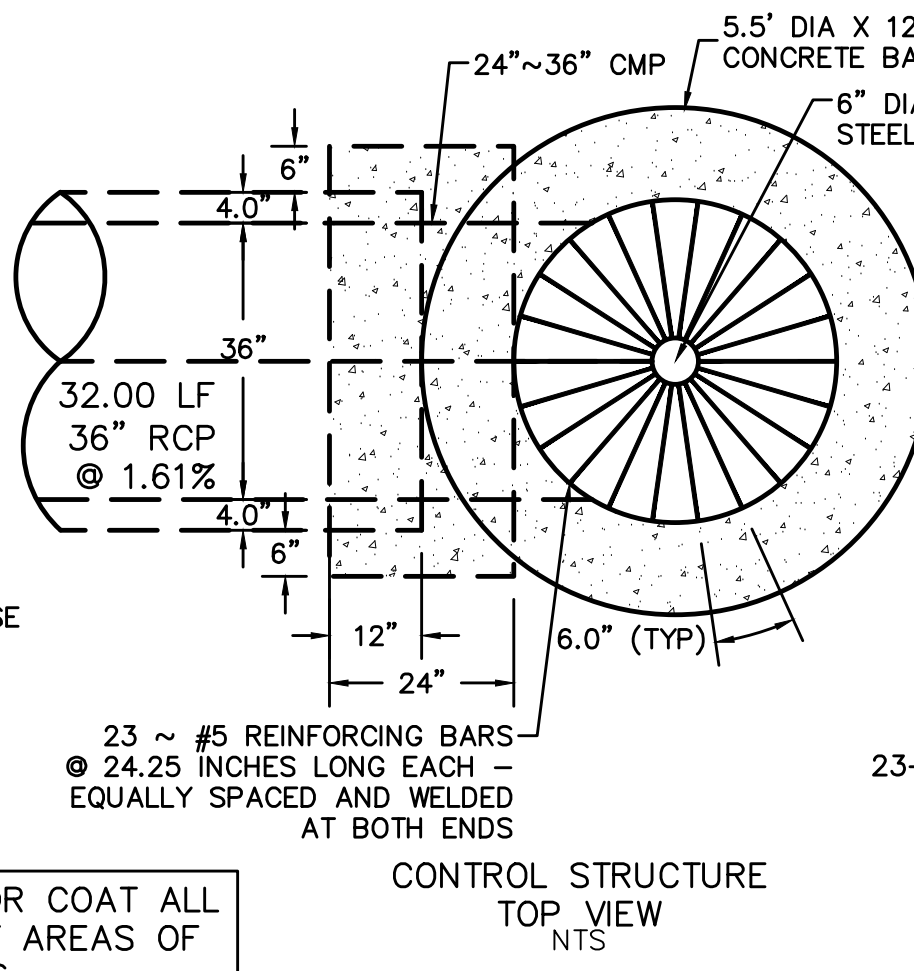

CURVE	LENGTH	RADIUS	DELTA
27	31.91'	19.50'	93°46'05"
28	31.91'	19.50'	93°46'05"
29	47.06'	29.50'	91°23'57"
30	45.66'	29.50'	88°40'40"
31	45.66'	29.50'	88°41'08"
32	47.05'	29.50'	91°23'25"

ALL CURB RADII ARE TO TOP BACK OF CURB (TYP.)

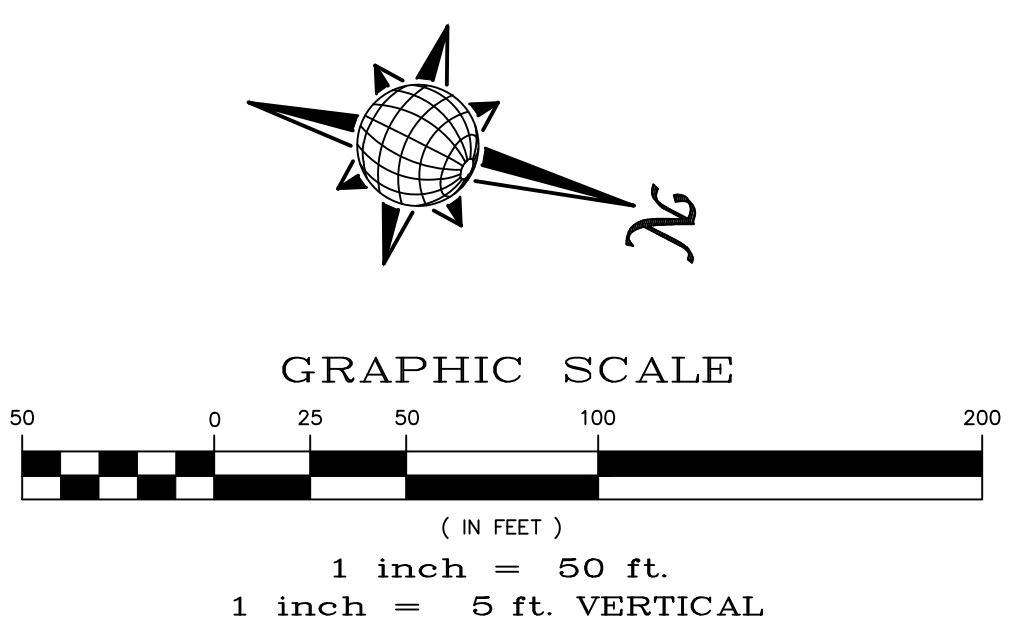

SHELTER CREEK DRIVE

URBAN LOCAL, DESIGN SPEED 25 MPH
50' WIDE RIGHT OF WAY, 30' WIDE ASPHALT PAVEMENT (EDGE TO EDGE)

Station	Profile Description	Flow Data (V ₁₀₀ , Q ₁₀₀)	Profile Description	Flow Data (V ₁₀₀ , Q ₁₀₀)
7075				7075
7070	SHELTER CREEK DRIVE 18" STORM PROFILE 24+63.57		SHELTER CREEK DRIVE 18" STORM PROFILE 26+07.95	7070
7065	SHELTER CREEK DRIVE 18" STORM PROFILE 22+96.21			7065
7060				7060
7055				7055
7050				7050
7045				7045
7040				7040
7035				7035
7030				7030

Date	
Appr.	
Date	
Revisions	
No.	
TECH CONTRACTORS 11910 TOURMALINE DR. #130 FALCON, CO 80831 TELEPHONE: 719.495.7444	
MERIDIAN RANCH	
THE SANCTUARY FILING 1 AT MERIDIAN RANCH STREET AND UTILITY PLANS SHELTER CREEK DRIVE	
Drawn by	LOG
Checked by	TAK
Date	JULY 2022
Scale	AS SHOWN
	9 of 40

CURVE TABLE			
CURVE	LENGTH	RADIUS	DELTA
9	30.63'	19.50'	90°00'00"
10	30.63'	19.50'	90°00'00"
21	30.63'	19.50'	90°00'00"
22	30.63'	19.50'	90°00'00"

ALL CURB RADII ARE TO TOP BACK OF CURB (TYP.)

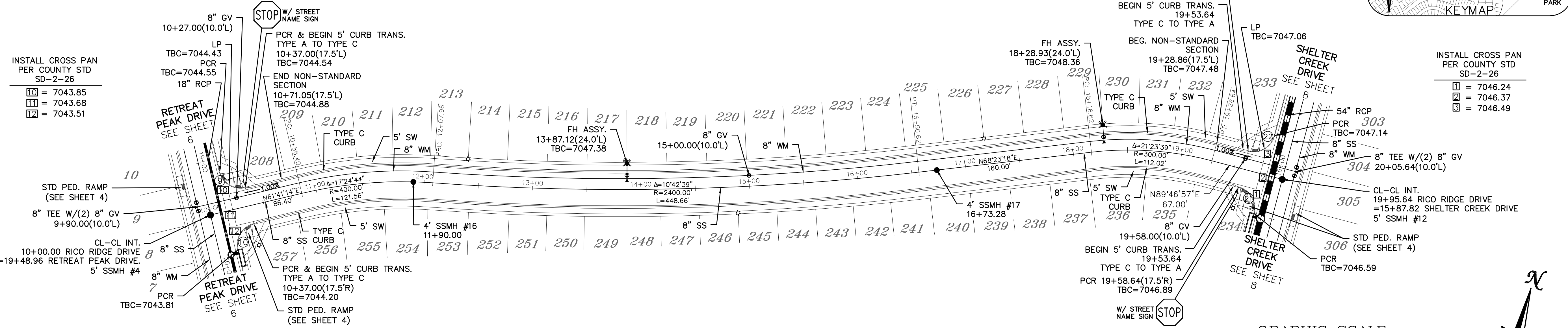
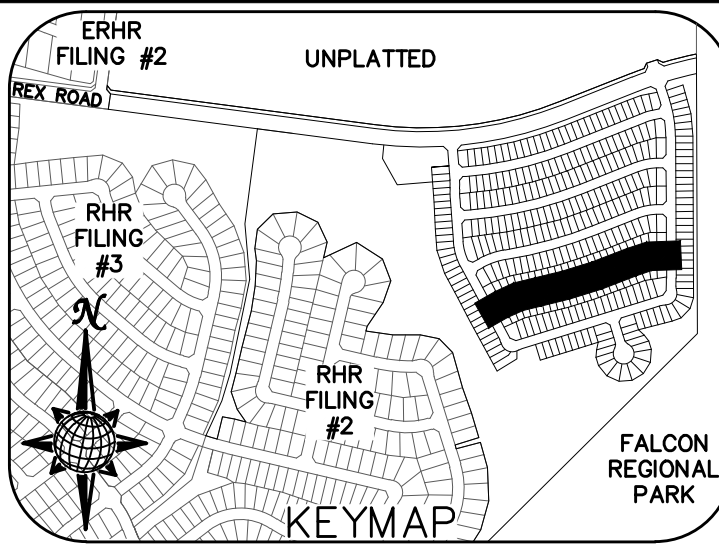

- INSTALL CROSS PAN PER COUNTY STD SD-2-26
- ☐ = 7043.85
 - ☐ = 7043.68
 - ☐ = 7043.51

- INSTALL CROSS PAN PER COUNTY STD SD-2-26
- ☐ = 7046.24
 - ☐ = 7046.37
 - ☐ = 7046.49

TWO WORKING DAYS BEFORE YOU DIG CALL 811

OR
UTILITY NOTIFICATION CENTER OF COLORADO
1-800-922-1987
(SEE COVER FOR LIST OF UTILITY CONTACTS)

RICO RIDGE DRIVE

URBAN LOCAL, DESIGN SPEED 25 MPH
50' WIDE RIGHT OF WAY, 30' WIDE ASPHALT PAVEMENT (EDGE TO EDGE)

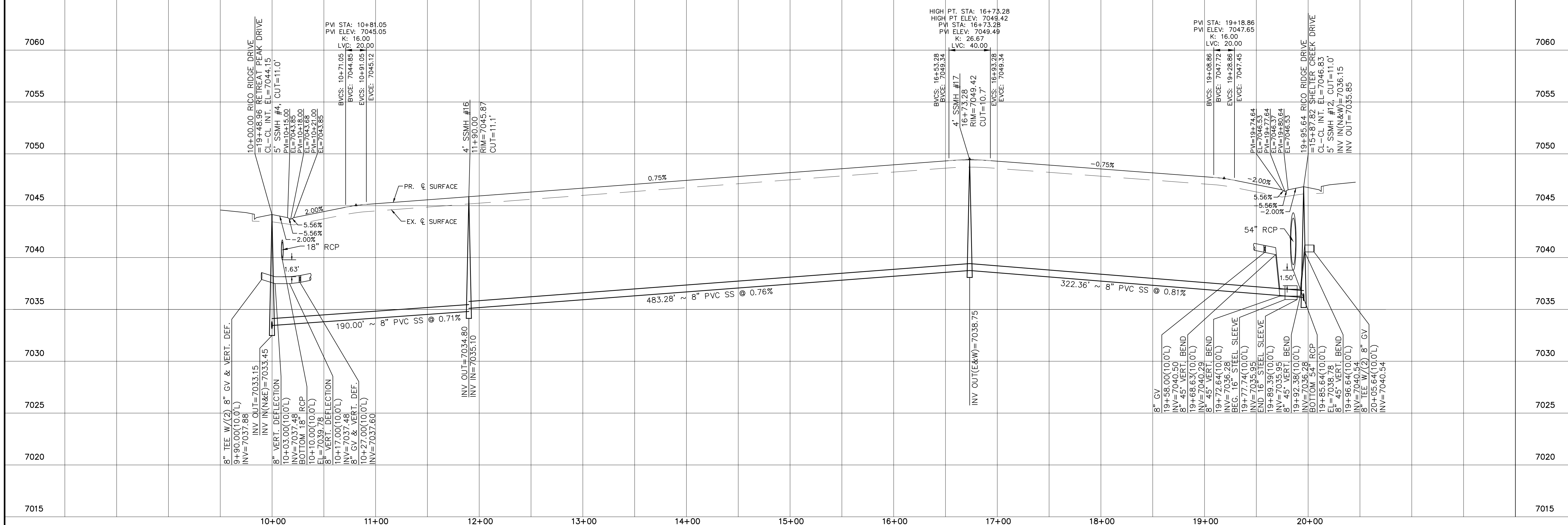
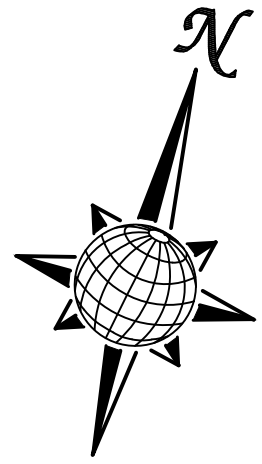
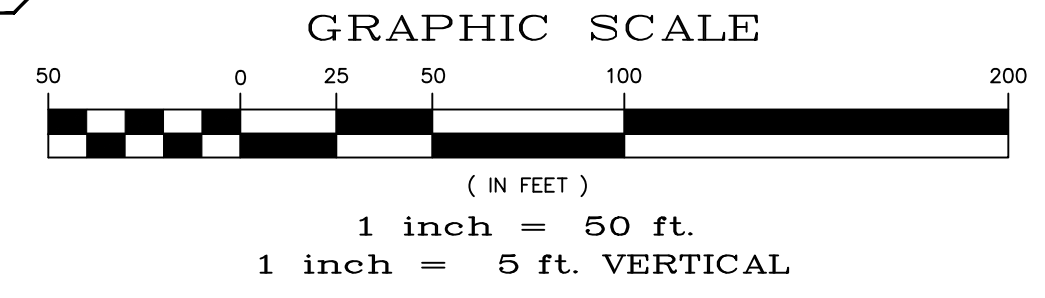

Date	Appr.	Date	Invt.
No.	Revisions	TECH CONTRACTORS 11910 TOURMALINE DR. #130 FALCON, CO 80831 TELEPHONE: 719.495.7444	
MERIDIAN RANCH			
THE SANCTUARY FILING 1 AT MERIDIAN RANCH STREET AND UTILITY PLANS RICO RIDGE DRIVE			
Scale	AS SHOWN	Drawn by	LOG
		Checked by	TAK
	10 of 40	Date	JULY 2022

CURVE TABLE			
CURVE	LENGTH	RADIUS	DELTA
7	31.00'	19.50'	91°05'22"
8	30.63'	19.50'	90°00'00"
23	30.63'	19.50'	90°00'00"
24	30.63'	19.50'	90°00'00"

ALL CURB RADII ARE TO TOP BACK OF CURB (TYP.)

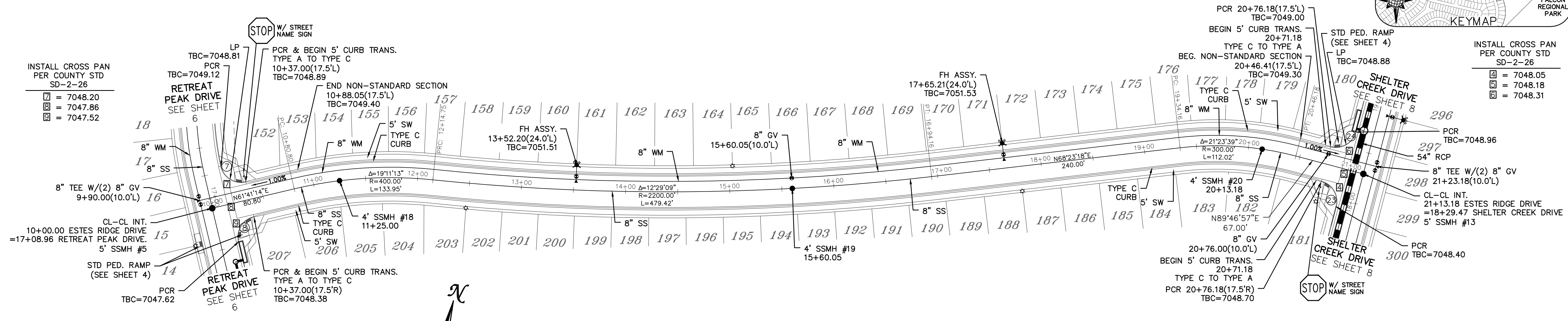
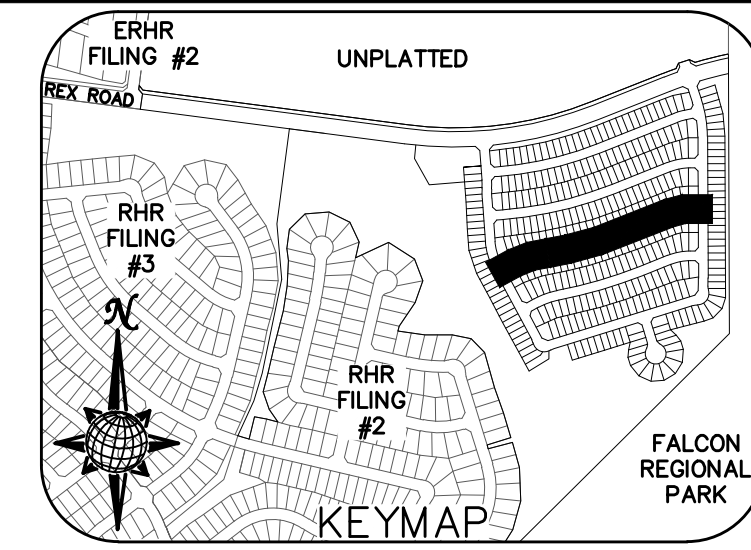

BEFORE YOU DIG CALL 811

TWO WORKING DAYS
OR
UTILITY NOTIFICATION CENTER OF COLORADO
1-800-922-1987
(SEE COVER FOR LIST OF UTILITY CONTACTS)



ESTES RIDGE DRIVE

URBAN LOCAL, DESIGN SPEED 25 MPH
50' WIDE RIGHT OF WAY, 30' WIDE ASPHALT PAVEMENT (EDGE TO EDGE)

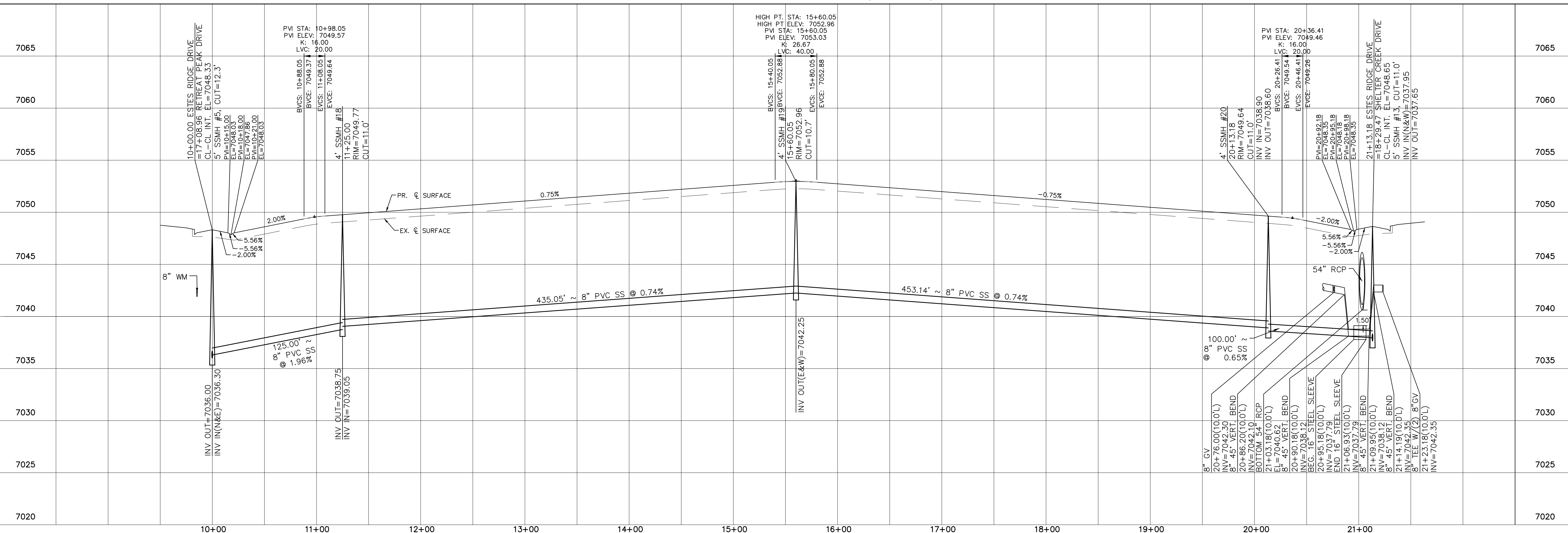
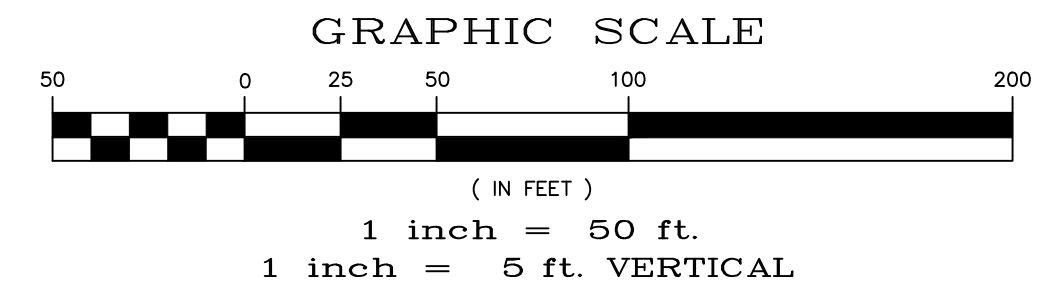

Date	Appr.	Date	Invt.
Revisions			
No.	1	2	3
TECH CONTRACTORS 11910 TOURMALINE DR. #130 FALCON, CO 80831 TELEPHONE: 719.495.7444			
MERIDIAN RANCH			
THE SANCTUARY FILING 1 AT MERIDIAN RANCH STREET AND UTILITY PLANS ESTES RIDGE DRIVE			
Scale	AS SHOWN	11 of 40	Date
Drawn by	LOG	Checked by	TAK
			JULY 2022

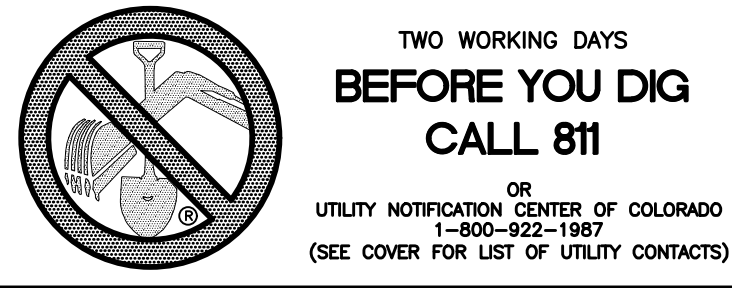

CURVE TABLE			
CURVE	LENGTH	RADIUS	DELTA
5	30.63'	19.50'	90°00'00"
6	30.63'	19.50'	90°00'00"
25	30.63'	19.50'	90°00'00"
26	30.63'	19.50'	90°00'00"

ALL CURB RADII ARE TO TOP BACK OF CURB (TYP.)

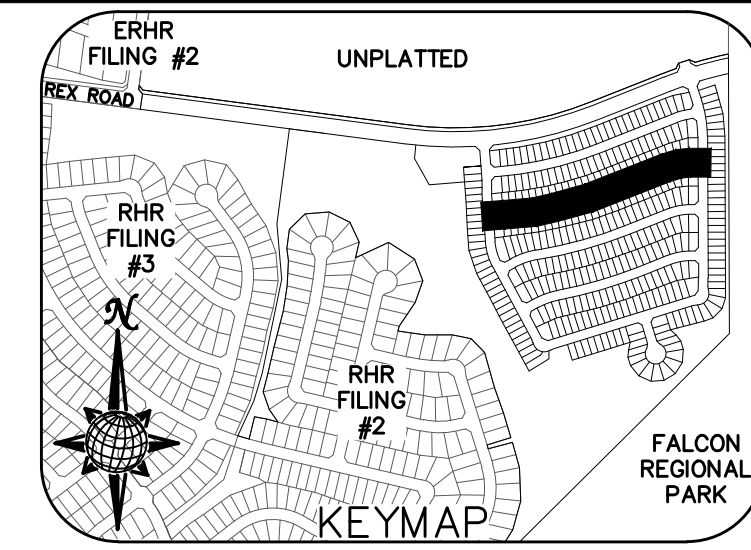

INSTALL CROSS PAN PER COUNTY STD SD-2-26
 ④ = 7056.48
 ⑤ = 7056.14
 ⑥ = 7055.80

INSTALL CROSS PAN PER COUNTY STD SD-2-26
 ⑦ = 7049.86
 ⑧ = 7049.99
 ⑨ = 7050.12

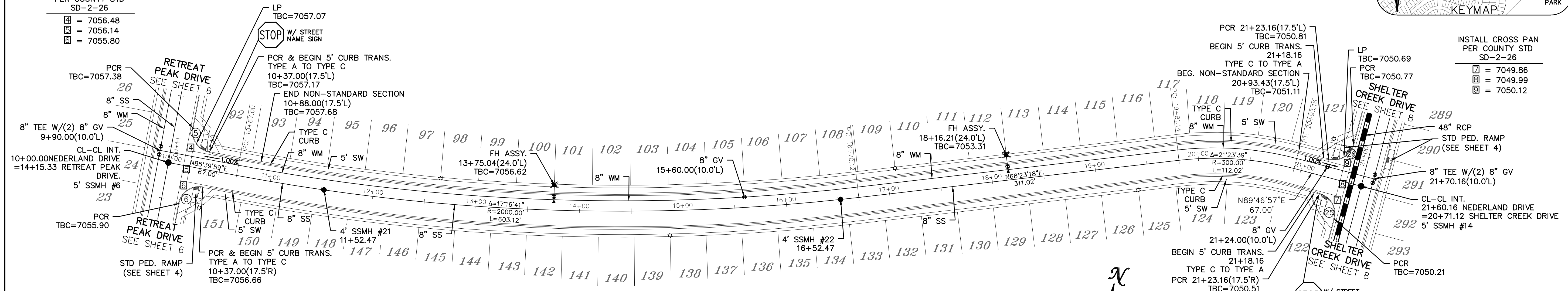

NEDERLAND DRIVE

URBAN LOCAL, DESIGN SPEED 25 MPH
 50' WIDE RIGHT OF WAY, 30' WIDE ASPHALT PAVEMENT (EDGE TO EDGE)

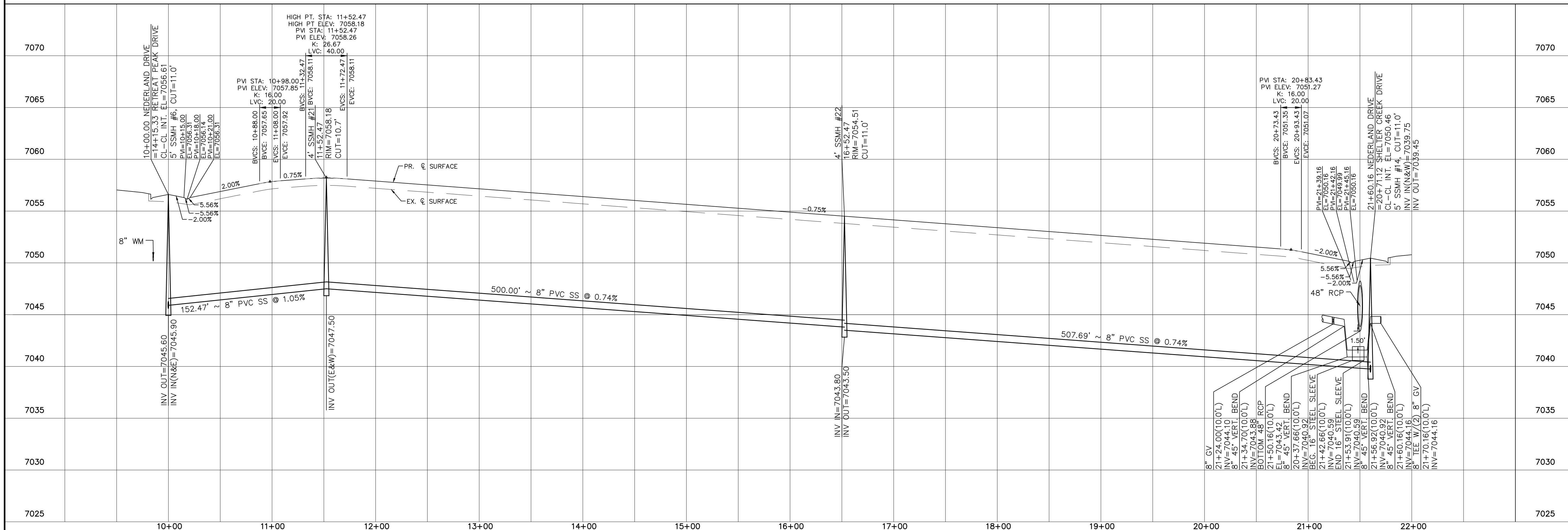
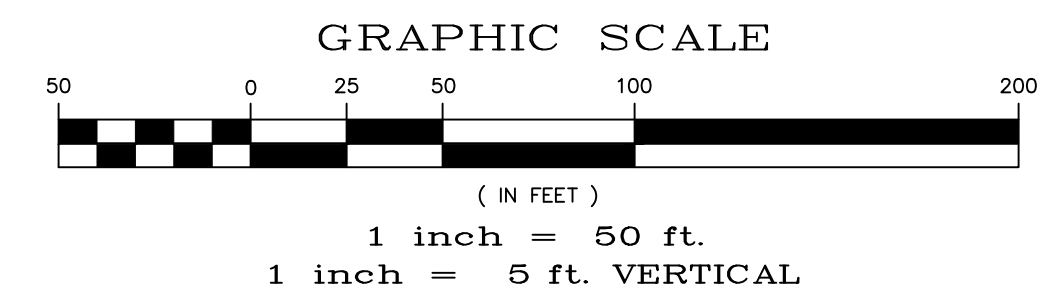

Date	Appr.	Date	Invt.
No.	Revisions		
1			
2			
3			
4			
TECH CONTRACTORS 11910 TOURMALINE DR. #130 FALCON, CO 80831 TELEPHONE: 719.495.7444			
MERIDIAN RANCH			
THE SANCTUARY FILING 1 AT MERIDIAN RANCH STREET AND UTILITY PLANS NEDERLAND DRIVE			
Scale	AS SHOWN	12 of 40	
Drawn by	LOG	Checked by	TAK
		Date	JULY 2022

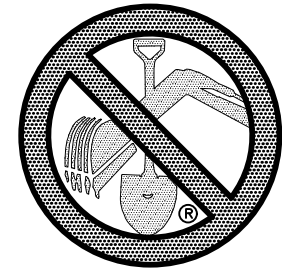

TWO WORKING DAYS
**BEFORE YOU DIG
CALL 811**

OR
UTILITY NOTIFICATION CENTER OF COLORADO
1-800-922-1987
(SEE COVER FOR LIST OF UTILITY CONTACTS)

CURVE TABLE			
CURVE	LENGTH	RADIUS	DELTA
3	30.63'	19.50'	90°00'00"
4	30.63'	19.50'	90°00'00"
27	31.91'	19.50'	93°46'05"
28	31.91'	19.50'	93°46'05"

ALL CURB RADII ARE TO TOP BACK OF CURB (TYP.)

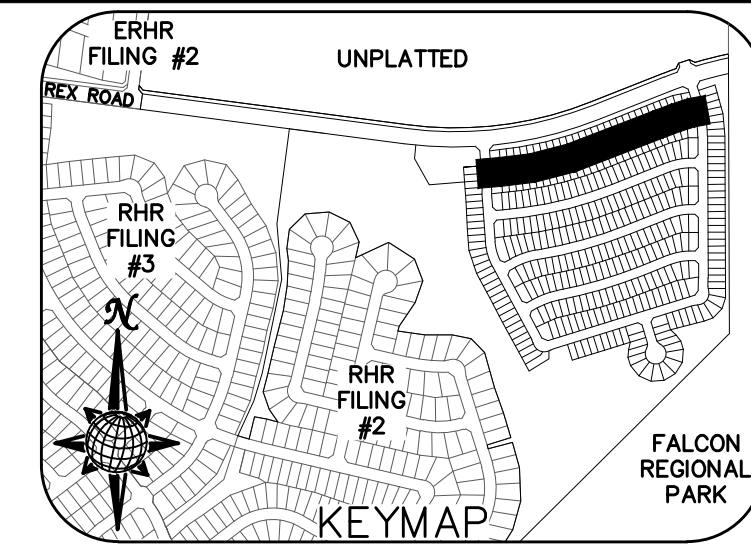

INSTALL CROSS PAN PER COUNTY STD SD-2-26

= 7063.25
 = 7062.91
 = 7062.57

INSTALL CROSS PAN PER COUNTY STD SD-2-26

= 7053.13
 = 7053.48
 = 7053.83

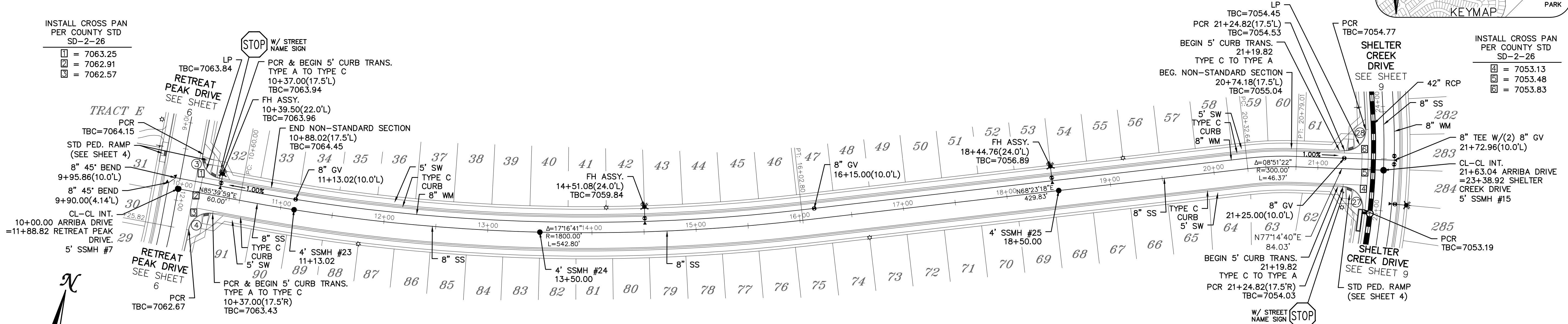

ARRIBA DRIVE

URBAN LOCAL, DESIGN SPEED 25 MPH
50' WIDE RIGHT OF WAY, 30' WIDE ASPHALT PAVEMENT (EDGE TO EDGE)

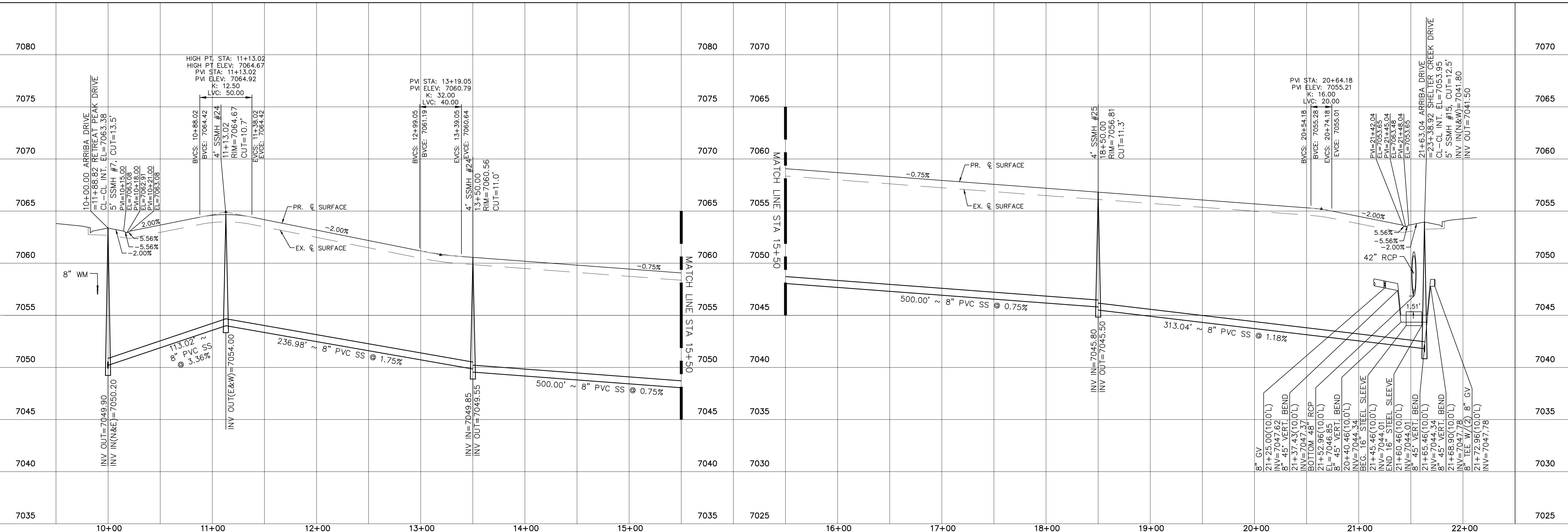
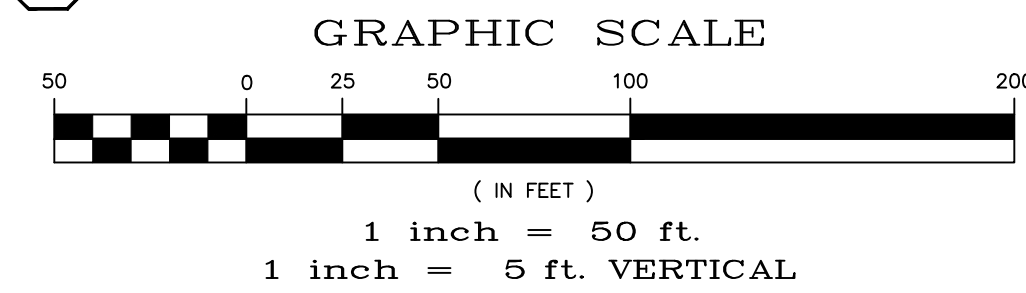

Date	Appr.	Date	Invt.
No.	Revisions		
1		TECH CONTRACTORS 11910 TOURMALINE DR. #130 FALCON, CO 80831 TELEPHONE: 719.495.7444	
2			
3			
4		THE SANCTUARY FILING 1 AT MERIDIAN RANCH STREET AND UTILITY PLANS ARRIBA DRIVE	
Scale	AS SHOWN	Drawn by	LOG
		Checked by	TAK
	13 of 40	Date	JULY 2022

NOTE:
1) FOR ALL EXISTING UTILITIES ON THIS SHEET SEE CONSTRUCTION PLANS FOR ESTATES AT ROLLING HILLS RANCH FILING 2

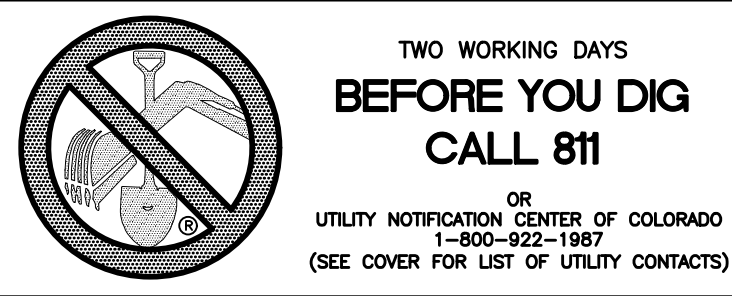
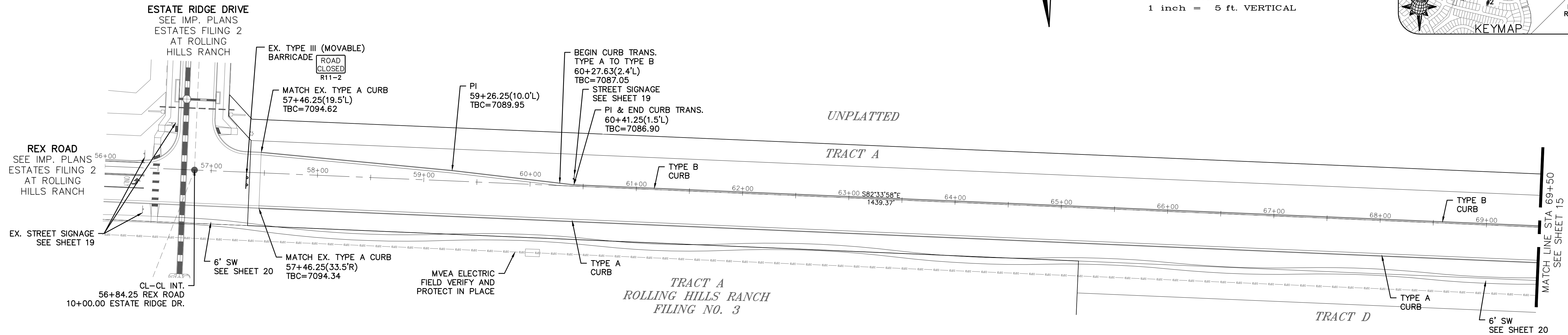
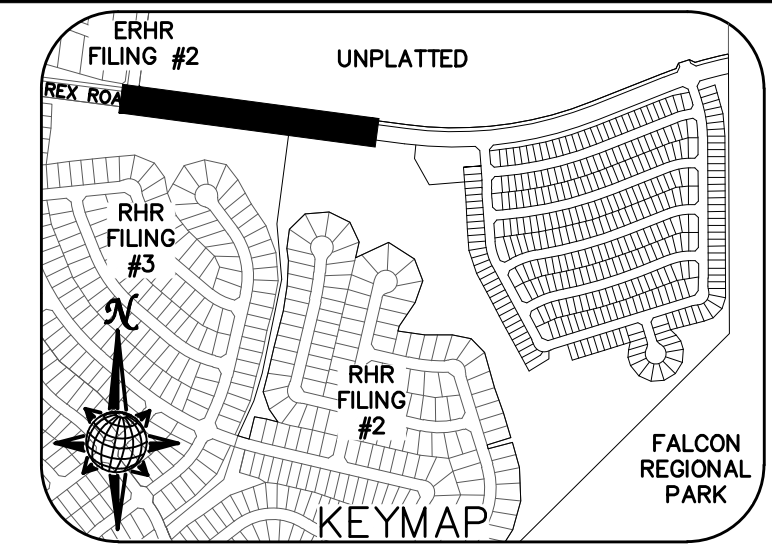
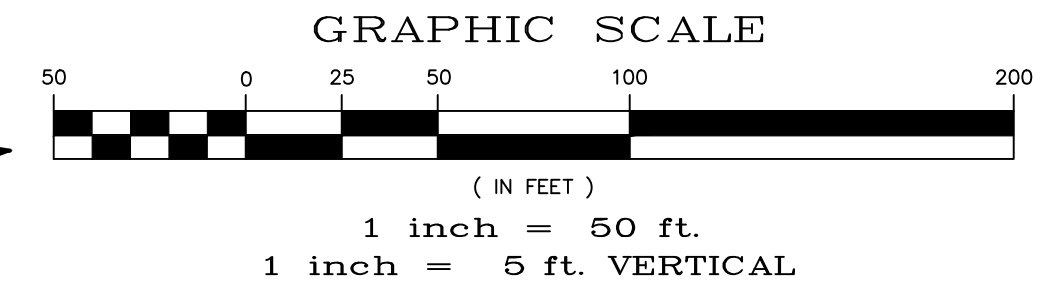

REX ROAD

TEMP. MINOR ARTERIAL, DESIGN SPEED 40 MPH
80' WIDE RIGHT OF WAY, 31' WIDE ASPHALT PAVEMENT (EDGE TO EDGE)

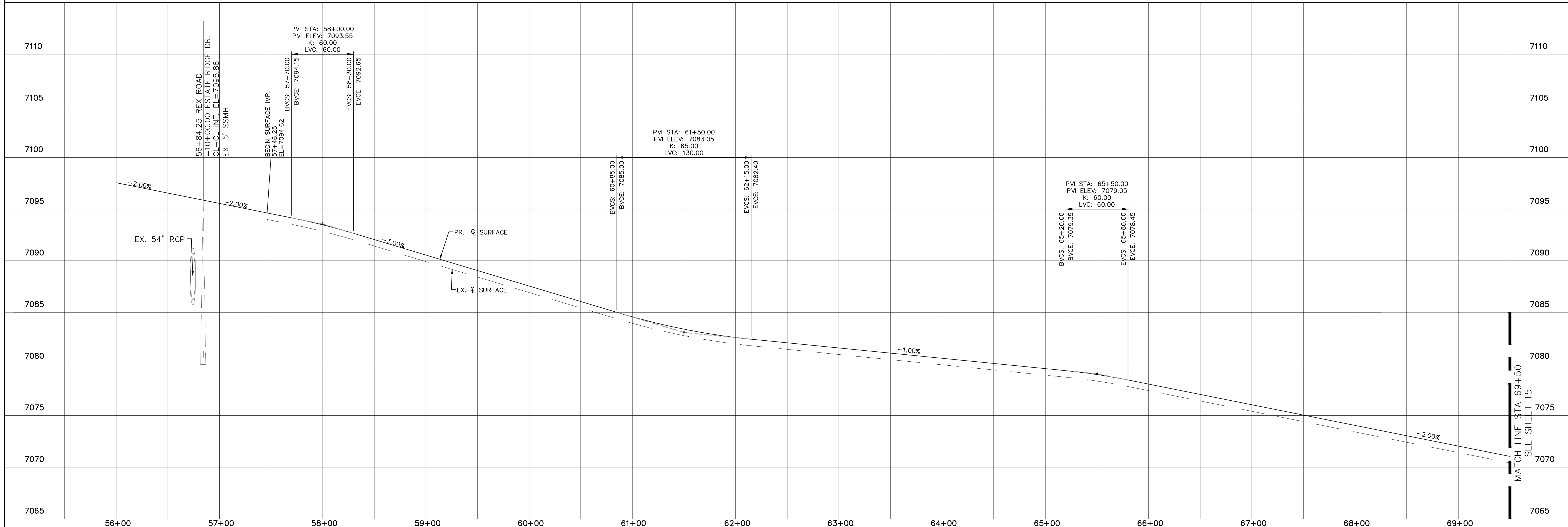

1	No.	Revisions	Date	Appr.
2				
3				
4				

TECH CONTRACTORS
11910 TOURMALINE DR. #130
FALCON, CO 80831
TELEPHONE: 719.495.7444

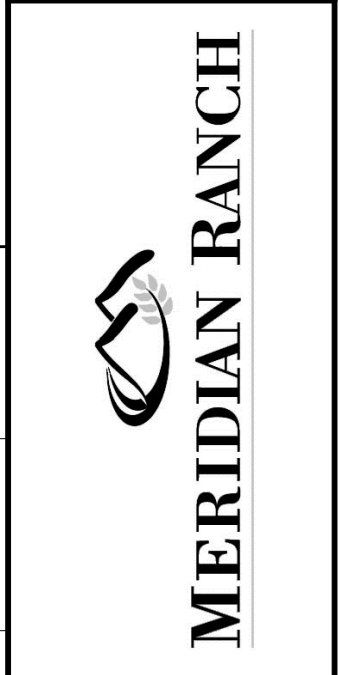

THE SANCTUARY FILING 1
AT MERIDIAN RANCH
STREET AND UTILITY PLANS
REX ROAD

Drawn by LOG
Checked by TAK
Date JULY 2022

Scale AS SHOWN
14 of 40



CURVE TABLE			
CURVE	LENGTH	RADIUS	DELTA
1	45.66'	29.50'	88°41'22"
2	45.66'	29.50'	88°40'54"

ALL CURB RADII ARE TO TOP BACK OF CURB (TYP.)

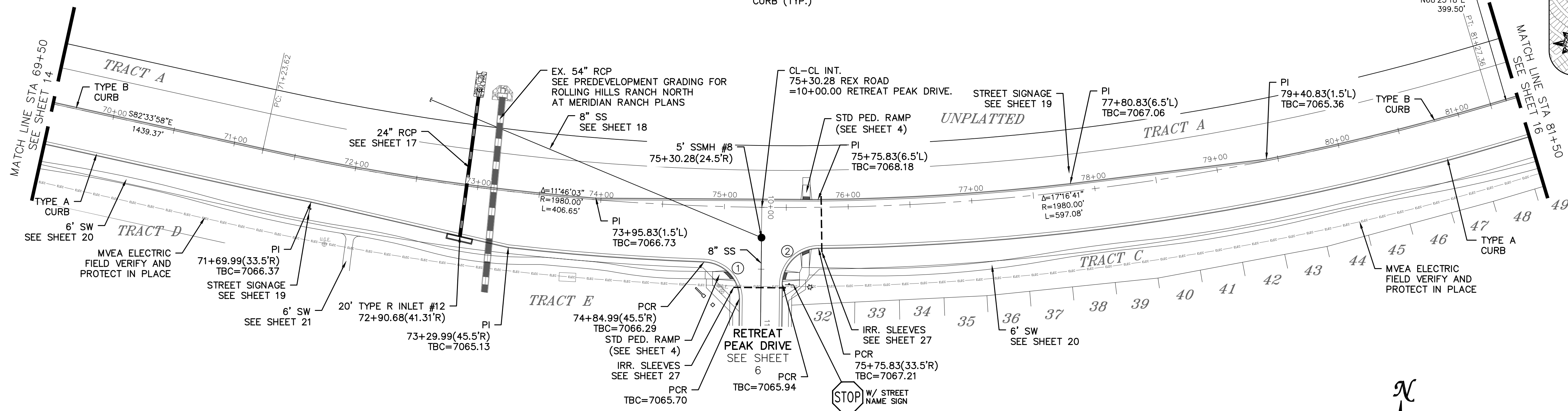
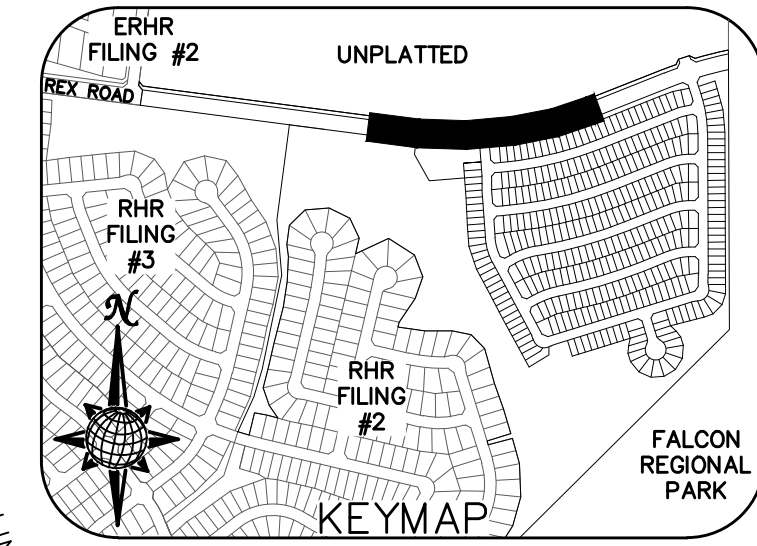

REX ROAD

MINOR ARTERIAL, DESIGN SPEED 40 MPH
80' WIDE RIGHT OF WAY, 31' WIDE ASPHALT PAVEMENT (EDGE TO EDGE)

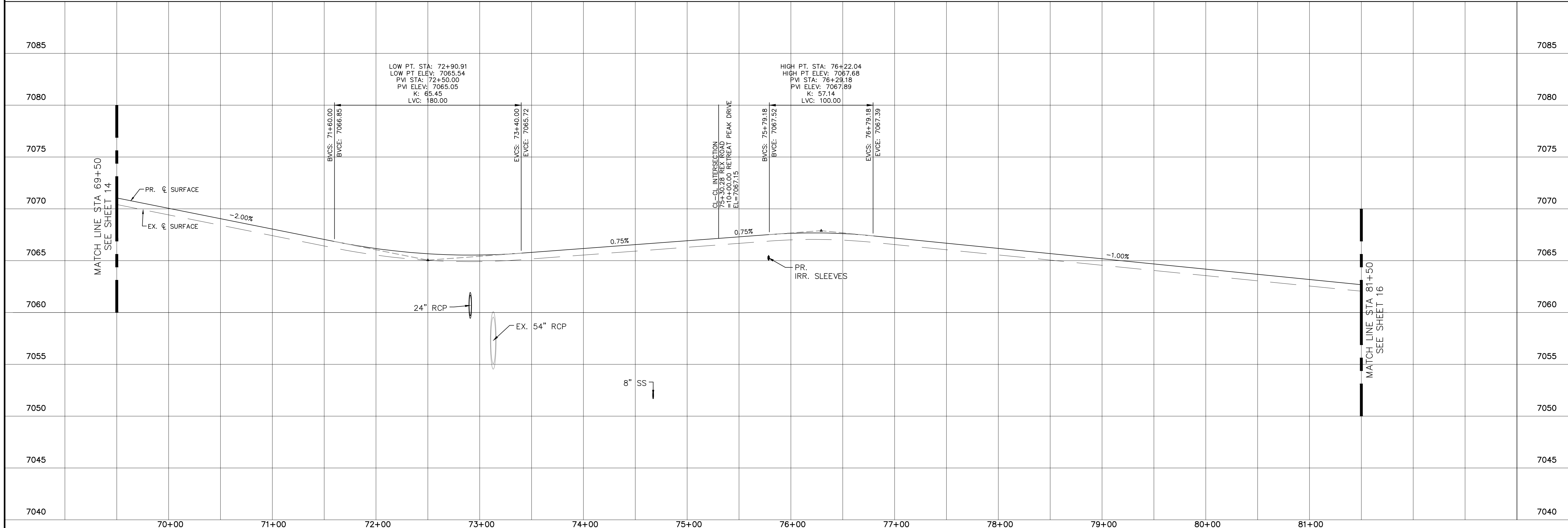
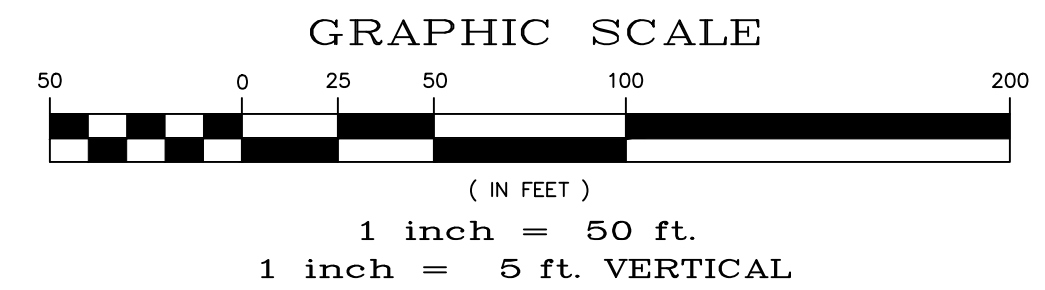
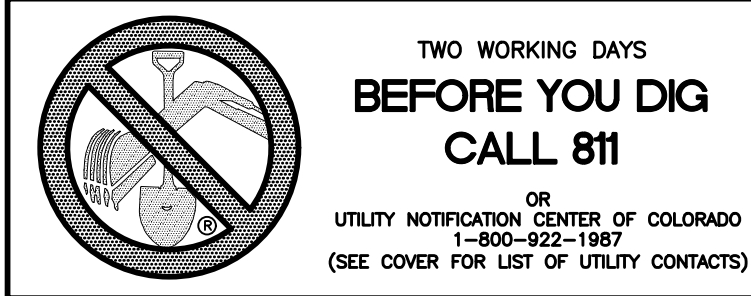

Date	
Appr.	
Date	
Revisions	
No.	
TECH CONTRACTORS 11910 TOURMALINE DR. #130 FALCON, CO 80831 TELEPHONE: 719.495.7444	
MERIDIAN RANCH	
THE SANCTUARY FLING 1 AT MERIDIAN RANCH STREET AND UTILITY PLANS REX ROAD	
Drawn by	LOG
Checked by	TAK
Date	JULY 2022
Scale	AS SHOWN
	15 of 40

CURVE	LENGTH	RADIUS	DELTA
29	47.06'	29.50'	91°23'57"
30	45.66'	29.50'	88°40'40"
31	45.66'	29.50'	88°41'08"
32	47.05'	29.50'	91°23'25"

ALL CURB RADII ARE TO TOP BACK OF CURB (TYP.)

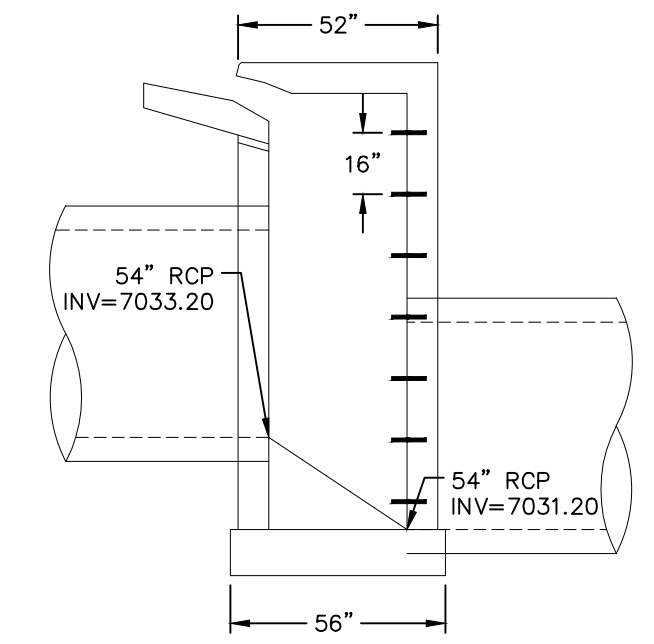
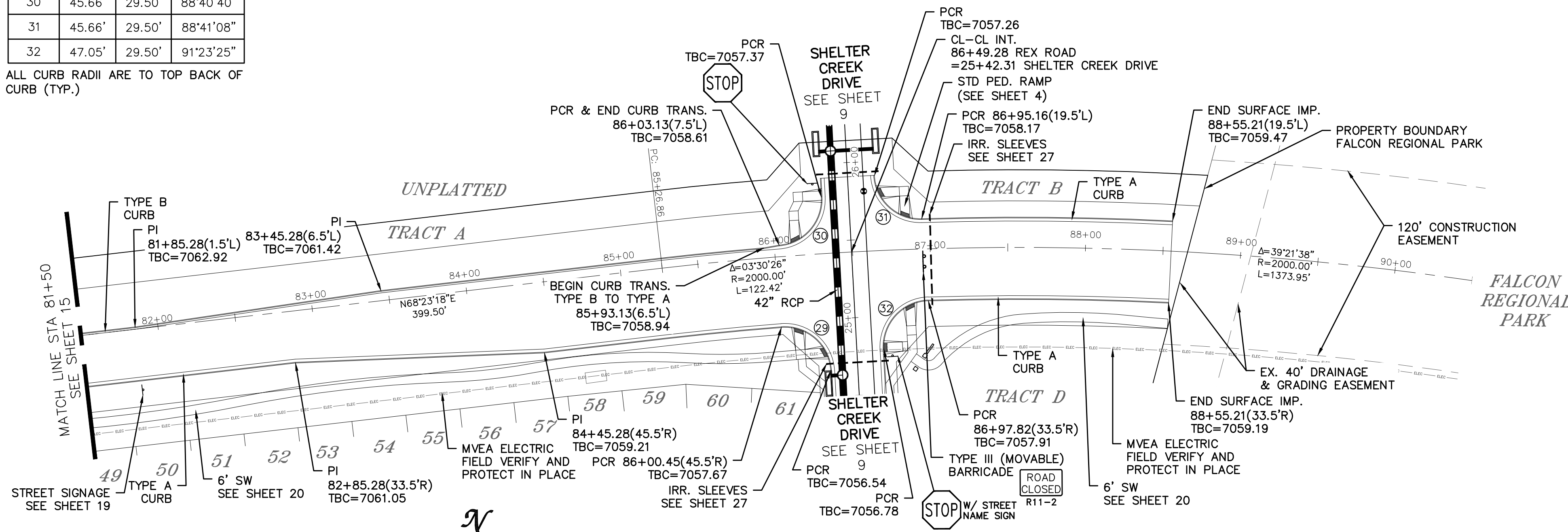

- NOTES:
- BASE: #4 @ 6" O.C.E.W W/3" CLR/BOTTOM OF SLAB
 - WALLS: VERTICAL - #4 @ 11" O.C. W/3" CLR/INSIDE, 2" CLR/TOP AND BOTTOM
HORIZONTAL - #4 @ 9" O.C. W/3 1/2" CLR/OUTSIDE
 - DECK: SHORT - #5 @ 5 1/2" O.C.
LONG - #4 @ 8" O.C. W/2" CLR/INSIDE
 - PIPE OPENING: #6 @ 2.5" O.C. W/2" CLR INSIDE
72" DIA HOOP WITH 12" LAP
 - ALL OTHER DETAILS AND BAR PER CDOT M-604-12

20' TYPE R INLET #11 CROSS SECTION NTS

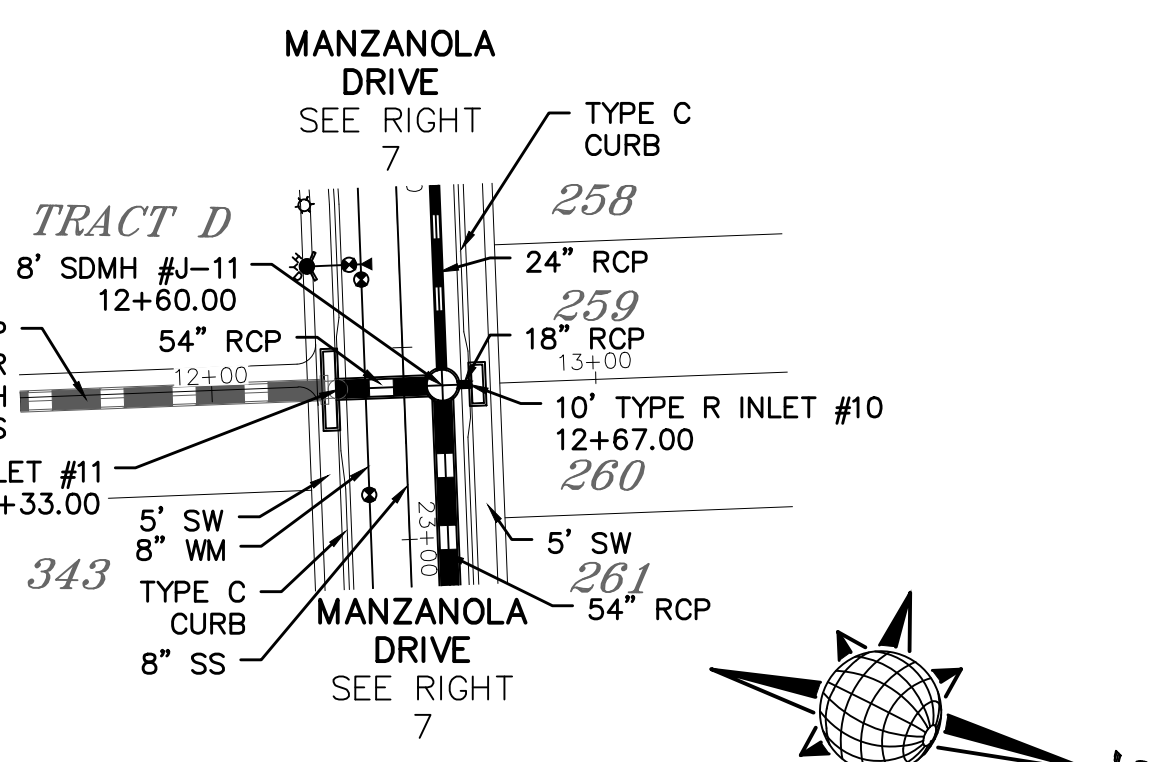

STORM #1

TWO WORKING DAYS BEFORE YOU DIG CALL 811

OR
UTILITY NOTIFICATION CENTER OF COLORADO
1-800-922-1987
(SEE COVER FOR LIST OF UTILITY CONTACTS)



REX ROAD

TEMP. MINOR ARTERIAL, DESIGN SPEED 40 MPH
80' WIDE RIGHT OF WAY, 31' WIDE ASPHALT PAVEMENT (EDGE TO EDGE)

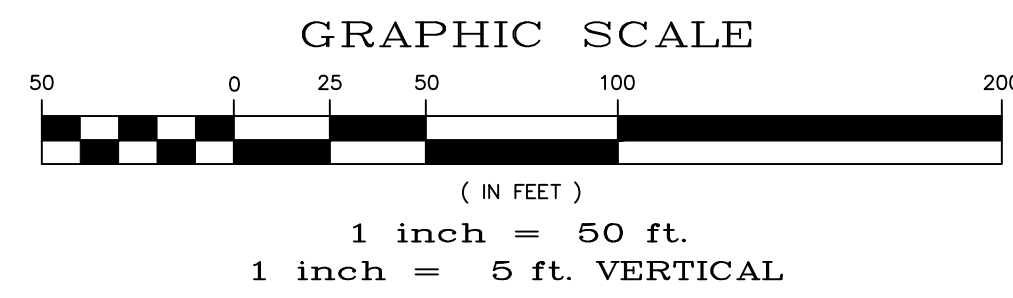

Station	Profile	Notes	Station	Profile	Notes
7080			7080		7060
7075		LOW PT. STA: 86+49.28 LOW PT. ELEV: 7058.02 PVI STA: 86+49.28 PVI ELEV: 7057.69 K: 65.00 LVC: 130.00	7075		7055
7070			7070		7050
7065			7065		7045
7060			7060		7040
7055			7055		7035
7050			7050		7030
7045			7045		7025
7040			7040		7020
7035			7035		7015

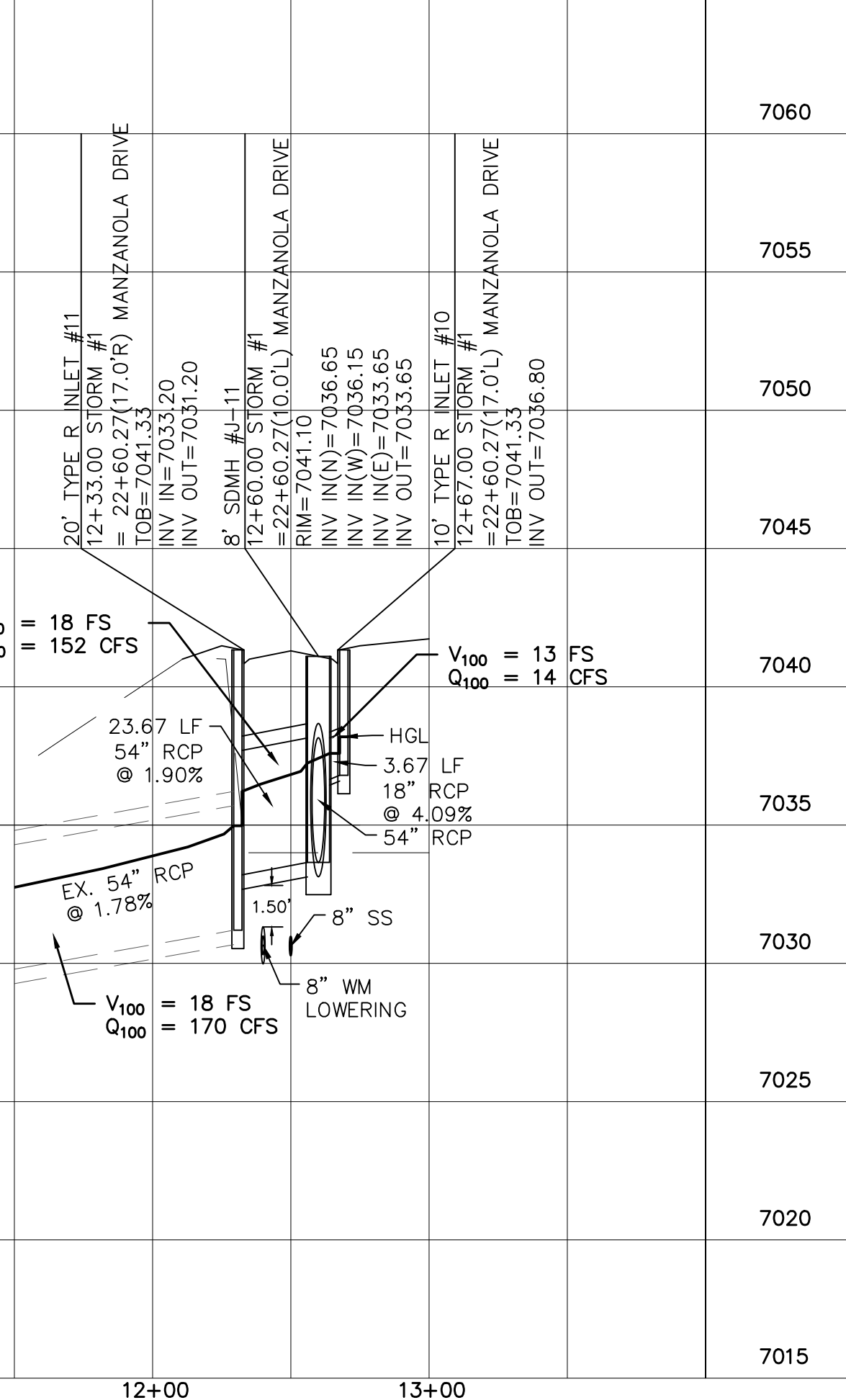

1	2	3	4	No.	Revisions
TECH CONTRACTORS 11910 TOURMALINE DR. #130 FALCON, CO 80831 TELEPHONE: 719.495.7444					Date
MERIDIAN RANCH					Date
THE SANCTUARY FILING 1 AT MERIDIAN RANCH STREET AND UTILITY PLANS REX ROAD AND STORM #1					Date
Scale	AS SHOWN	16	of	40	Date
Drawn by	LOG	Checked by	TAK	Date	JULY 2022

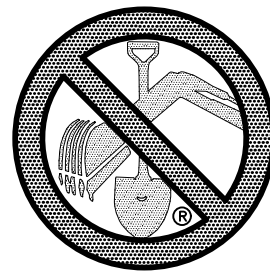

TWO WORKING DAYS
**BEFORE YOU DIG
CALL 811**

OR
UTILITY NOTIFICATION CENTER OF COLORADO
1-800-922-1987
(SEE COVER FOR LIST OF UTILITY CONTACTS)

NOTE:
DOTTED LINES TO BE
2' LONG WITH 4' SPACING
PER MUTCD STANDARD

SIGNAGE AND STRIPING

TEMP. MINOR ARTERIAL
80' WIDE RIGHT OF WAY, 31' WIDE ASPHALT PAVEMENT (EDGE TO EDGE)

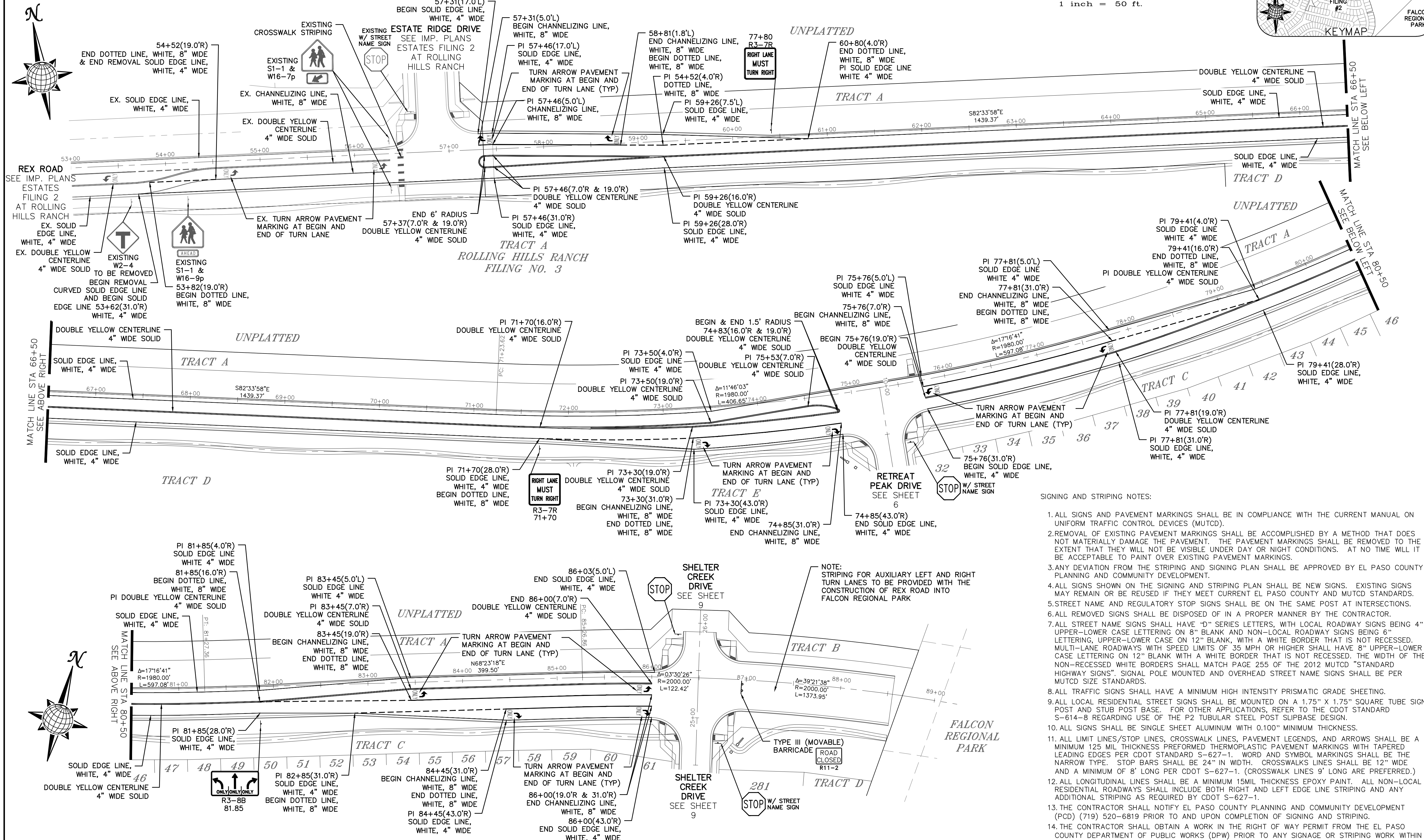
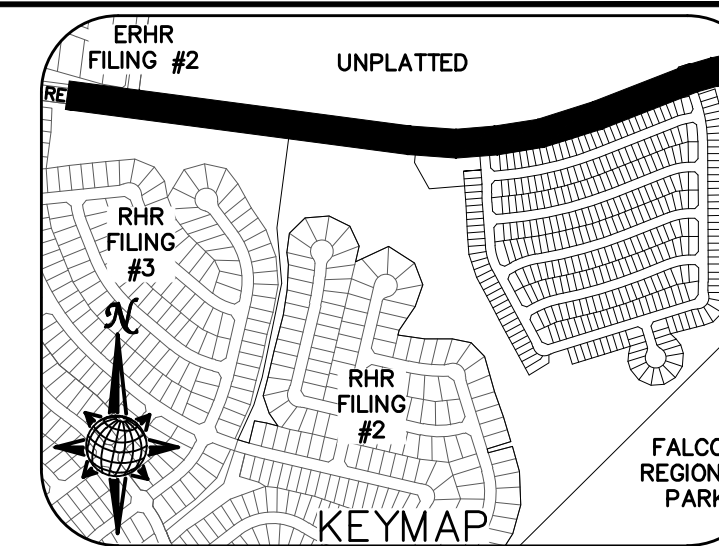
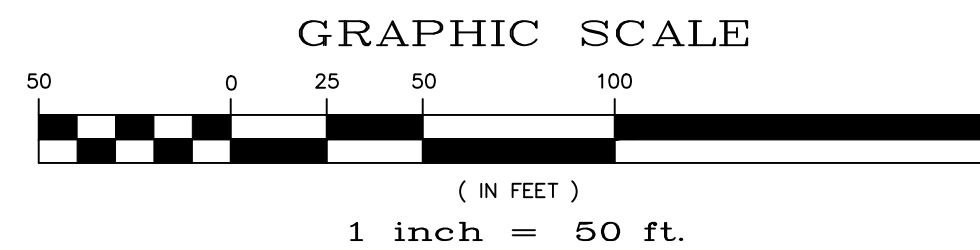

SIGNING AND STRIPING NOTES:

1. ALL SIGNS AND PAVEMENT MARKINGS SHALL BE IN COMPLIANCE WITH THE CURRENT MANUAL ON UNIFORM TRAFFIC CONTROL DEVICES (MUTCD).
2. REMOVAL OF EXISTING PAVEMENT MARKINGS SHALL BE ACCOMPLISHED BY A METHOD THAT DOES NOT MATERIALLY DAMAGE THE PAVEMENT. THE PAVEMENT MARKINGS SHALL BE REMOVED TO THE EXTENT THAT THEY WILL NOT BE VISIBLE UNDER DAY OR NIGHT CONDITIONS. AT NO TIME WILL IT BE ACCEPTABLE TO PAINT OVER EXISTING PAVEMENT MARKINGS.
3. ANY DEVIATION FROM THE STRIPING AND SIGNING PLAN SHALL BE APPROVED BY EL PASO COUNTY PLANNING AND COMMUNITY DEVELOPMENT.
4. ALL SIGNS SHOWN ON THE SIGNING AND STRIPING PLAN SHALL BE NEW SIGNS. EXISTING SIGNS MAY REMAIN OR BE REUSED IF THEY MEET CURRENT EL PASO COUNTY AND MUTCD STANDARDS.
5. STREET NAME AND REGULATORY STOP SIGNS SHALL BE ON THE SAME POST AT INTERSECTIONS.
6. ALL REMOVED SIGNS SHALL BE DISPOSED OF IN A PROPER MANNER BY THE CONTRACTOR.
7. ALL STREET NAME SIGNS SHALL HAVE 'D' SERIES LETTERS, WITH LOCAL ROADWAY SIGNS BEING 4" UPPER-LOWER CASE LETTERING ON 8" BLANK AND NON-LOCAL ROADWAY SIGNS BEING 6" LETTERING, UPPER-LOWER CASE ON 12" BLANK, WITH A WHITE BORDER THAT IS NOT RECESSED. MULTI-LANE ROADWAYS WITH SPEED LIMITS OF 35 MPH OR HIGHER SHALL HAVE 8" UPPER-LOWER CASE LETTERING ON 12" BLANK WITH A WHITE BORDER THAT IS NOT RECESSED. THE WIDTH OF THE NON-RECESSED WHITE BORDERS SHALL MATCH PAGE 255 OF THE 2012 MUTCD "STANDARD HIGHWAY SIGNS". SIGNAL POLE MOUNTED AND OVERHEAD STREET NAME SIGNS SHALL BE PER MUTCD SIZE STANDARDS.
8. ALL TRAFFIC SIGNS SHALL HAVE A MINIMUM HIGH INTENSITY PRISMATIC GRADE SHEETING.
9. ALL LOCAL RESIDENTIAL STREET SIGNS SHALL BE MOUNTED ON A 1.75" X 1.75" SQUARE TUBE SIGN POST AND STUB POST BASE. FOR OTHER APPLICATIONS, REFER TO THE CDOT STANDARD S-614-8 REGARDING USE OF THE P2 TUBULAR STEEL POST SLIPBASE DESIGN.
10. ALL SIGNS SHALL BE SINGLE SHEET ALUMINUM WITH 0.100" MINIMUM THICKNESS.
11. ALL LIMIT LINES/STOP LINES, CROSSWALK LINES, PAVEMENT LEGENDS, AND ARROWS SHALL BE A MINIMUM 125 MIL THICKNESS PREFORMED THERMOPLASTIC PAVEMENT MARKINGS WITH TAPERED LEADING EDGES PER CDOT STANDARD S-627-1. WORD AND SYMBOL MARKINGS SHALL BE THE NARROW TYPE. STOP BARS SHALL BE 24" IN WIDTH. CROSSWALK LINES SHALL BE 12" WIDE AND A MINIMUM OF 8' LONG PER CDOT S-627-1. (CROSSWALK LINES 9' LONG ARE PREFERRED.)
12. ALL LONGITUDINAL LINES SHALL BE A MINIMUM 15MIL THICKNESS EPOXY PAINT. ALL NON-LOCAL RESIDENTIAL ROADWAYS SHALL INCLUDE BOTH RIGHT AND LEFT EDGE LINE STRIPING AND ANY ADDITIONAL STRIPING AS REQUIRED BY CDOT S-627-1.
13. THE CONTRACTOR SHALL NOTIFY EL PASO COUNTY PLANNING AND COMMUNITY DEVELOPMENT (PCD) (719) 520-6819 PRIOR TO AND UPON COMPLETION OF SIGNING AND STRIPING.
14. THE CONTRACTOR SHALL OBTAIN A WORK IN THE RIGHT OF WAY PERMIT FROM THE EL PASO COUNTY DEPARTMENT OF PUBLIC WORKS (DPW) PRIOR TO ANY SIGNAGE OR STRIPING WORK WITHIN AN EXISTING EL PASO COUNTY ROADWAY.

Drawn by	LOG	Checked by	TAK	Date	JULY 2022
Scale	AS SHOWN	19	of	40	
<p>THE SANCTUARY FILING 1 AT MERIDIAN RANCH STREET AND UTILITY PLANS SIGNAGE AND STRIPING</p>					
<p>TECH CONTRACTORS 11910 TOURMALINE DR. #130 FALCON, CO 80831 TELEPHONE: 719.495.7444</p>					
<p>MERIDIAN RANCH</p>					
No.	1	2	3	4	
Revisions					
Date					
Appr.					



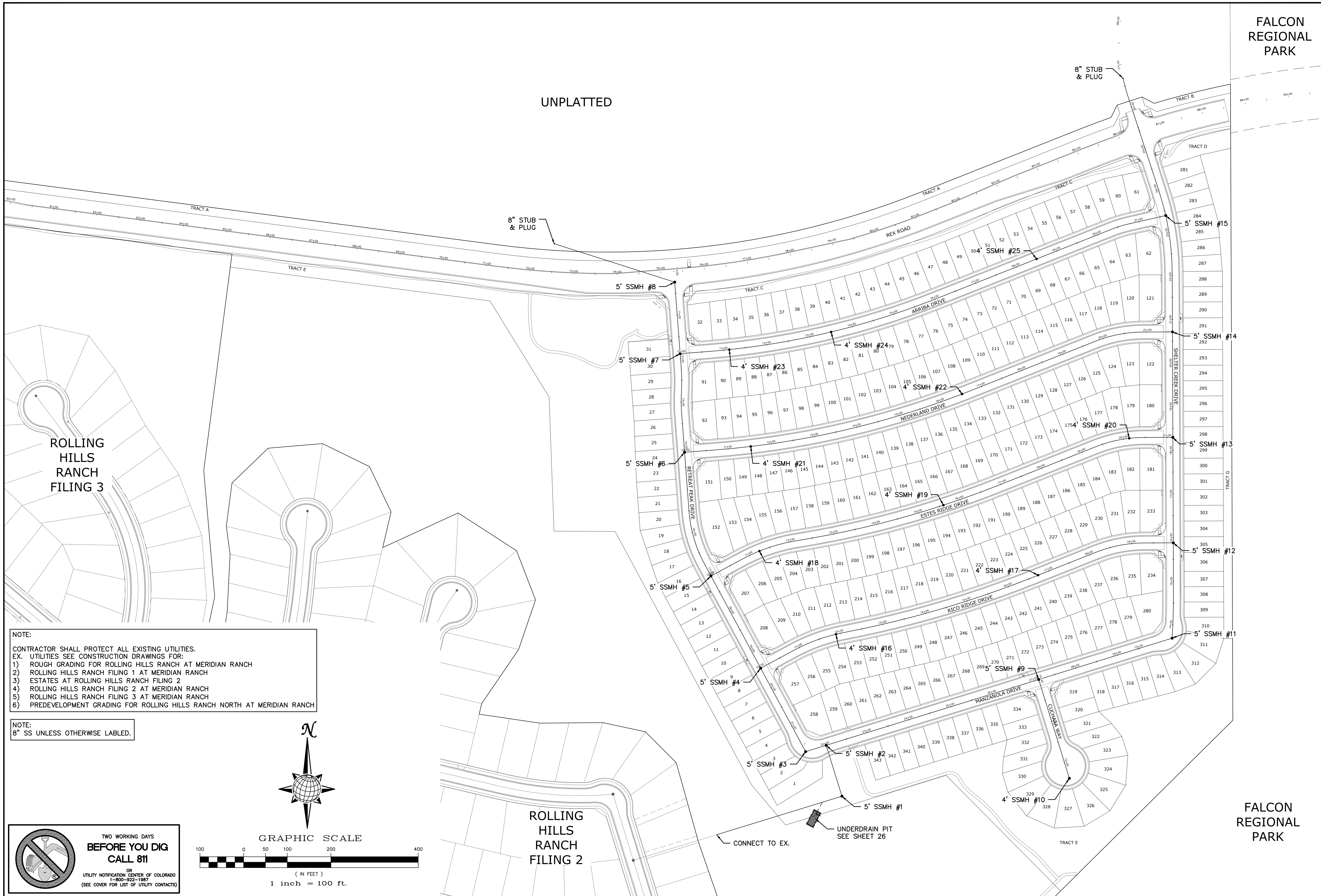

NOTE:
 CONTRACTOR SHALL PROTECT ALL EXISTING UTILITIES.
 EX. UTILITIES SEE CONSTRUCTION DRAWINGS FOR:
 1) ROUGH GRADING FOR ROLLING HILLS RANCH AT MERIDIAN RANCH
 2) ROLLING HILLS RANCH FILING 1 AT MERIDIAN RANCH
 3) ESTATES AT ROLLING HILLS RANCH FILING 2
 4) ROLLING HILLS RANCH FILING 2 AT MERIDIAN RANCH
 5) ROLLING HILLS RANCH FILING 3 AT MERIDIAN RANCH
 6) PREDEVELOPMENT GRADING FOR ROLLING HILLS RANCH NORTH AT MERIDIAN RANCH

NOTE:
 8" SS UNLESS OTHERWISE LABELED.

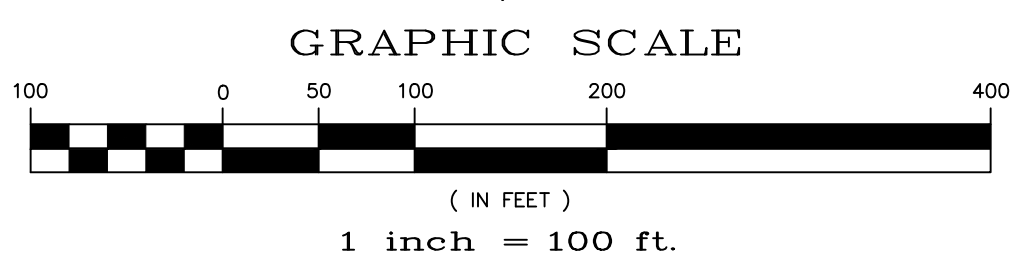
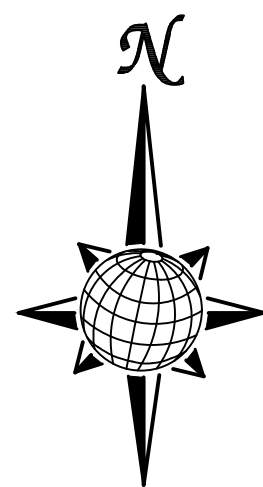

**TWO WORKING DAYS
 BEFORE YOU DIG
 CALL 811**
 OR
 UTILITY NOTIFICATION CENTER OF COLORADO
 1-800-922-1987
 (SEE COVER FOR LIST OF UTILITY CONTACTS)

FALCON REGIONAL PARK

FALCON REGIONAL PARK

TECH CONTRACTORS 11910 TOURMALINE DR. #130 FALCON, CO 80831 TELEPHONE: 719.495.7444		MERIDIAN RANCH		THE SANCTUARY FILING 1 AT MERIDIAN RANCH STREET AND UTILITY PLANS OVERALL SANITARY SEWER	
1	2	3	4	No.	Revisions
				Date	Appr.
				Date	Appr.
Scale	AS SHOWN	22	of 40	Drawn by	LOG
				Checked by	TAK
				Date	JULY 2022



**TWO WORKING DAYS
BEFORE YOU DIG
CALL 811**
OR
UTILITY NOTIFICATION CENTER OF COLORADO
1-800-922-1987
(SEE COVER FOR LIST OF UTILITY CONTACTS)

NOTE:
CONTRACTOR SHALL PROTECT ALL EXISTING UTILITIES.
EX. UTILITIES SEE CONSTRUCTION DRAWINGS FOR:
1) ROUGH GRADING FOR ROLLING HILLS RANCH AT MERIDIAN RANCH
2) ROLLING HILLS RANCH FILING 1 AT MERIDIAN RANCH
3) ESTATES AT ROLLING HILLS RANCH FILING 2
4) ROLLING HILLS RANCH FILING 2 AT MERIDIAN RANCH
5) ROLLING HILLS RANCH FILING 3 AT MERIDIAN RANCH
6) PREDEVELOPMENT GRADING FOR ROLLING HILLS RANCH NORTH AT MERIDIAN RANCH



GRAPHIC SCALE



(IN FEET)
1 inch = 50 ft.

UNPLATTED

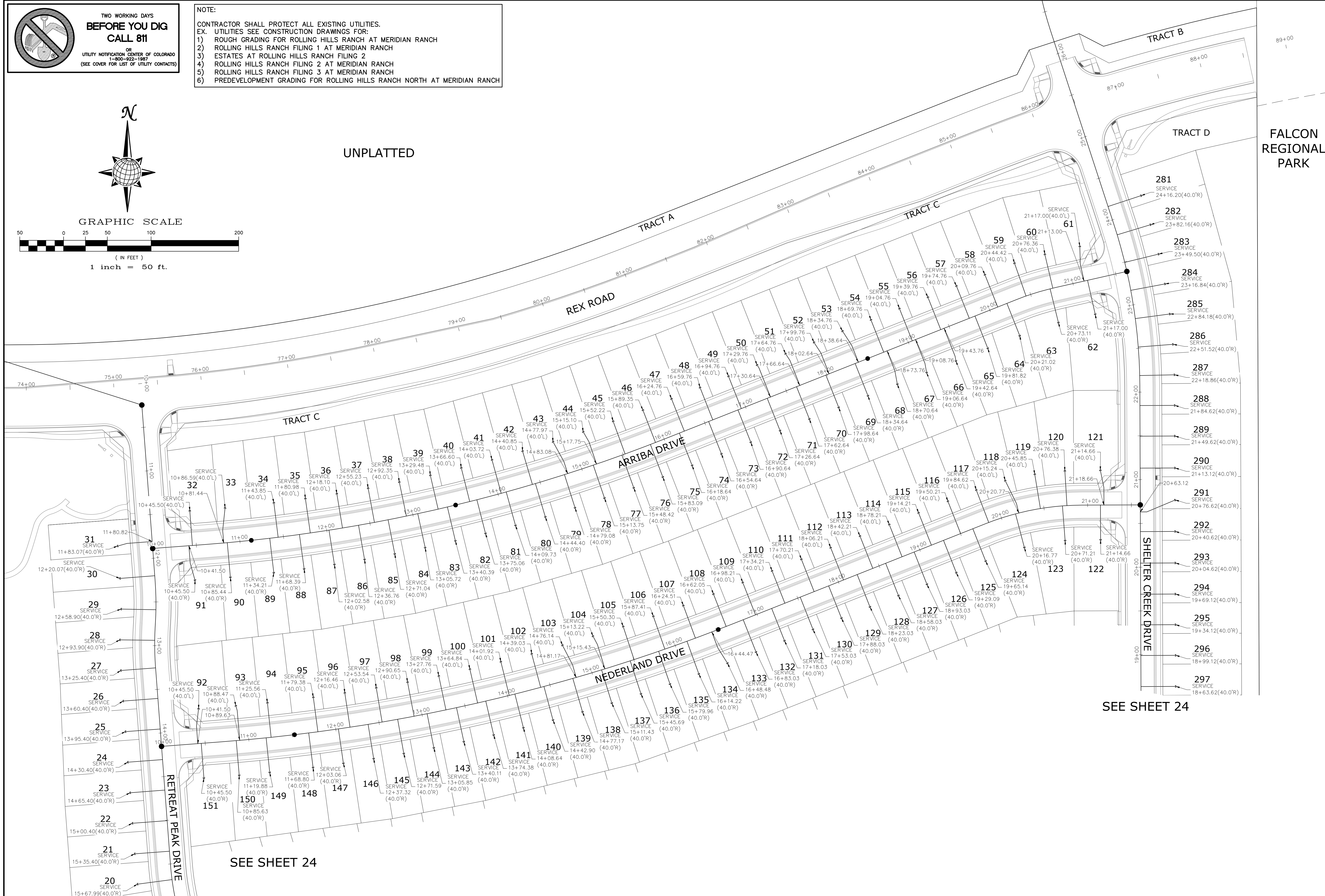

SEE SHEET 24

SEE SHEET 24

FALCON REGIONAL PARK

No.	Revisions	Date	Appr.
1			
2			
3			
4			

TECH CONTRACTORS
11910 TOURMALINE DR. #130
FALCON, CO 80831
TELEPHONE: 719.495.7444



THE SANCTUARY FILING 1
AT MERIDIAN RANCH
STREET AND UTILITY PLANS
OVERALL SANITARY SEWER
SERVICES

Drawn by	LOG
Checked by	TAK
Date	JULY 2022

Scale
AS SHOWN
23 of 40

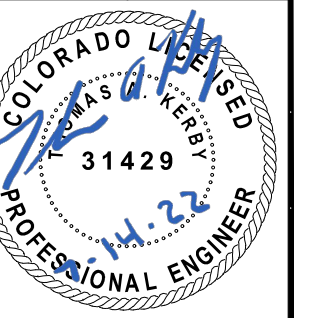

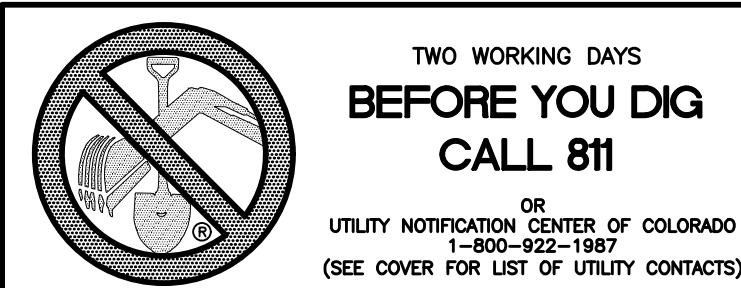
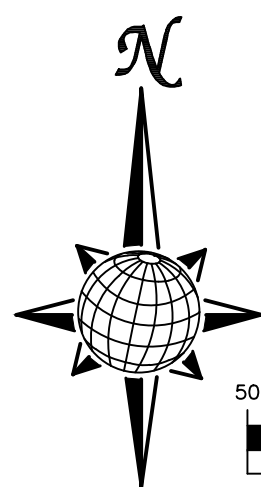

TWO WORKING DAYS
**BEFORE YOU DIG
CALL 811**
OR
UTILITY NOTIFICATION CENTER OF COLORADO
1-800-922-1987
(SEE COVER FOR LIST OF UTILITY CONTACTS)

NOTE:
CONTRACTOR SHALL PROTECT ALL EXISTING UTILITIES.
EX. UTILITIES SEE CONSTRUCTION DRAWINGS FOR:
1) ROUGH GRADING FOR ROLLING HILLS RANCH AT MERIDIAN RANCH
2) ROLLING HILLS RANCH FILING 1 AT MERIDIAN RANCH
3) ESTATES AT ROLLING HILLS RANCH FILING 2
4) ROLLING HILLS RANCH FILING 2 AT MERIDIAN RANCH
5) ROLLING HILLS RANCH FILING 3 AT MERIDIAN RANCH
6) PREDEVELOPMENT GRADING FOR ROLLING HILLS RANCH NORTH AT MERIDIAN RANCH

SEE SHEET 23

SEE SHEET 23

FALCON REGIONAL PARK

TRACT G

RETRAIT PEAK DRIVE

ESTES RIDGE DRIVE

RICO RIDGE DRIVE

MANZANOLA DRIVE

CUCHARA WAY

SHELTER CREEK DRIVE

ROLLING HILLS RANCH FILING 2

FALCON REGIONAL PARK

No.	Revisions	Date	Appr.
1			
2			
3			
4			

TECH CONTRACTORS
11910 TOURMALINE DR. #130
FALCON, CO 80831
TELEPHONE: 719.495.7444

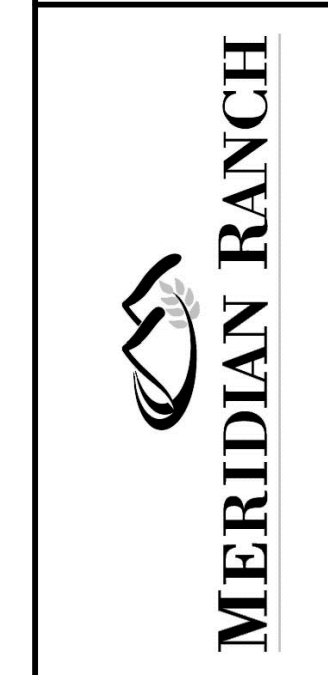

THE SANCTUARY FILING 1
AT MERIDIAN RANCH
STREET AND UTILITY PLANS
OVERALL SANITARY SEWER
SERVICES

Drawn by	LOG
Checked by	TAK
Date	JULY 2022

Scale
AS SHOWN
24 of 40

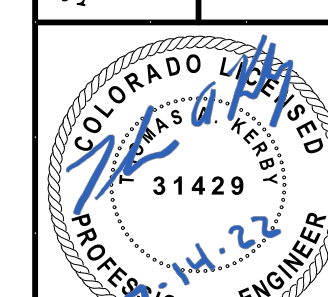

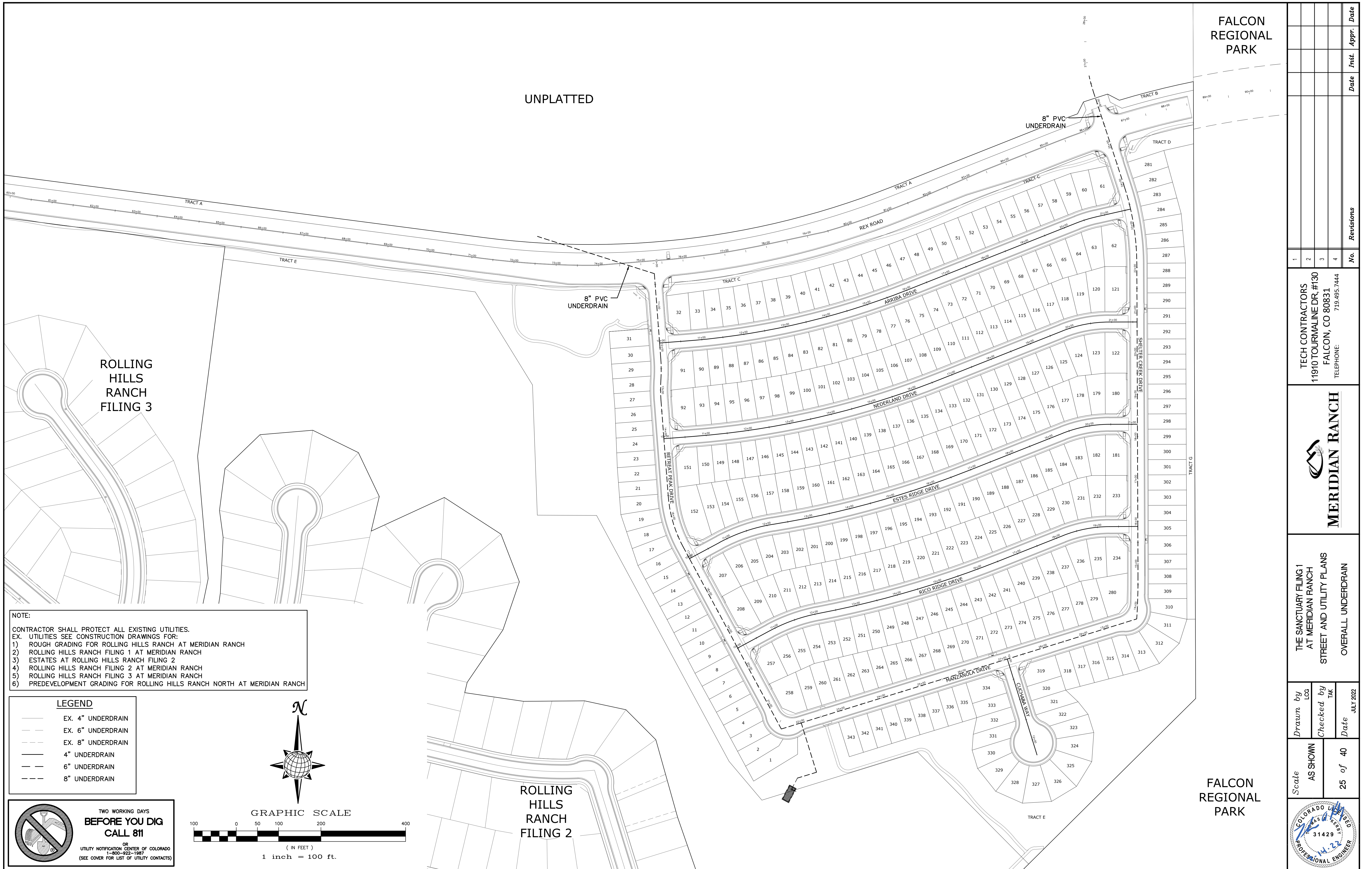

UNPLATTED

FALCON REGIONAL PARK

ROLLING HILLS RANCH FILING 3

ROLLING HILLS RANCH FILING 2

FALCON REGIONAL PARK

NOTE:
 CONTRACTOR SHALL PROTECT ALL EXISTING UTILITIES.
 EX. UTILITIES SEE CONSTRUCTION DRAWINGS FOR:
 1) ROUGH GRADING FOR ROLLING HILLS RANCH AT MERIDIAN RANCH
 2) ROLLING HILLS RANCH FILING 1 AT MERIDIAN RANCH
 3) ESTATES AT ROLLING HILLS RANCH FILING 2
 4) ROLLING HILLS RANCH FILING 2 AT MERIDIAN RANCH
 5) ROLLING HILLS RANCH FILING 3 AT MERIDIAN RANCH
 6) PREDEVELOPMENT GRADING FOR ROLLING HILLS RANCH NORTH AT MERIDIAN RANCH

LEGEND
 ——— EX. 4" UNDERDRAIN
 - - - EX. 6" UNDERDRAIN
 - - - EX. 8" UNDERDRAIN
 ——— 4" UNDERDRAIN
 - - - 6" UNDERDRAIN
 - - - 8" UNDERDRAIN

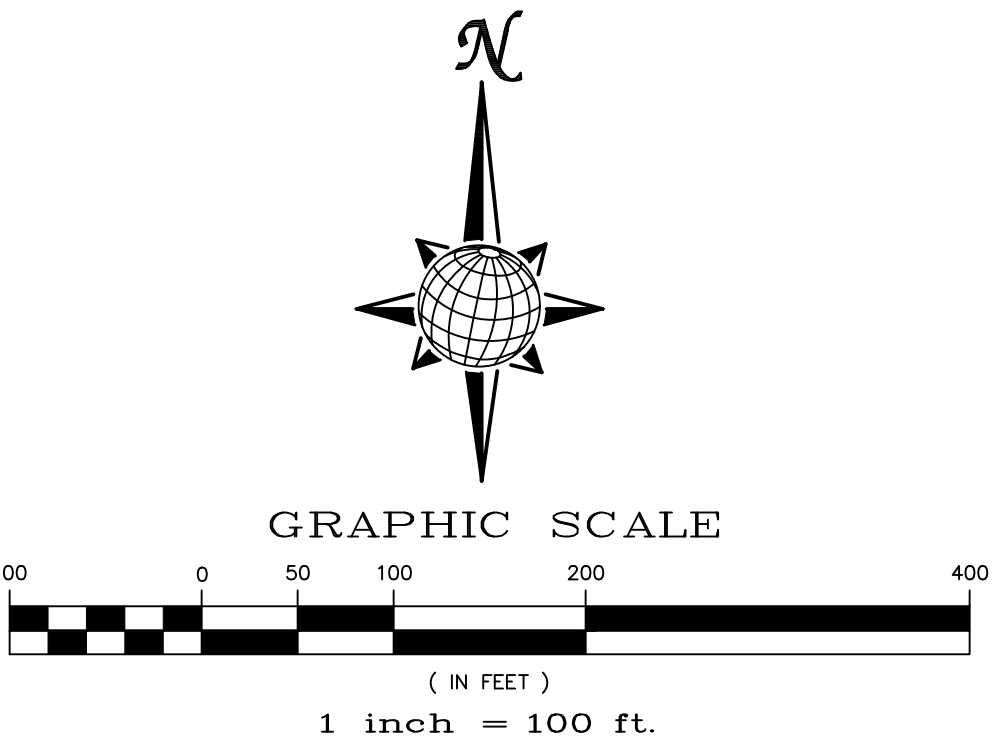

 TWO WORKING DAYS
**BEFORE YOU DIG
 CALL 811**
 OR
 UTILITY NOTIFICATION CENTER OF COLORADO
 1-800-922-1987
 (SEE COVER FOR LIST OF UTILITY CONTACTS)

No.	Revisions	Date	Init.	Appr.	Date
1					
2					
3					
4					

TECH CONTRACTORS
 11910 TOURMALINE DR. #130
 FALCON, CO 80831
 TELEPHONE: 719.495.7444



THE SANCTUARY FILING 1
 AT MERIDIAN RANCH
 STREET AND UTILITY PLANS
 OVERALL UNDERDRAIN

Drawn by LOG
 Checked by TIK
 Date JULY 2022

Scale AS SHOWN
 25 of 40

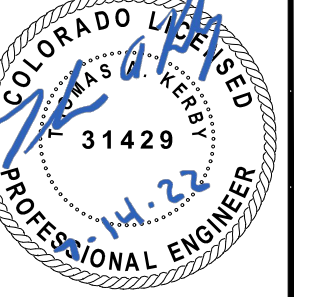

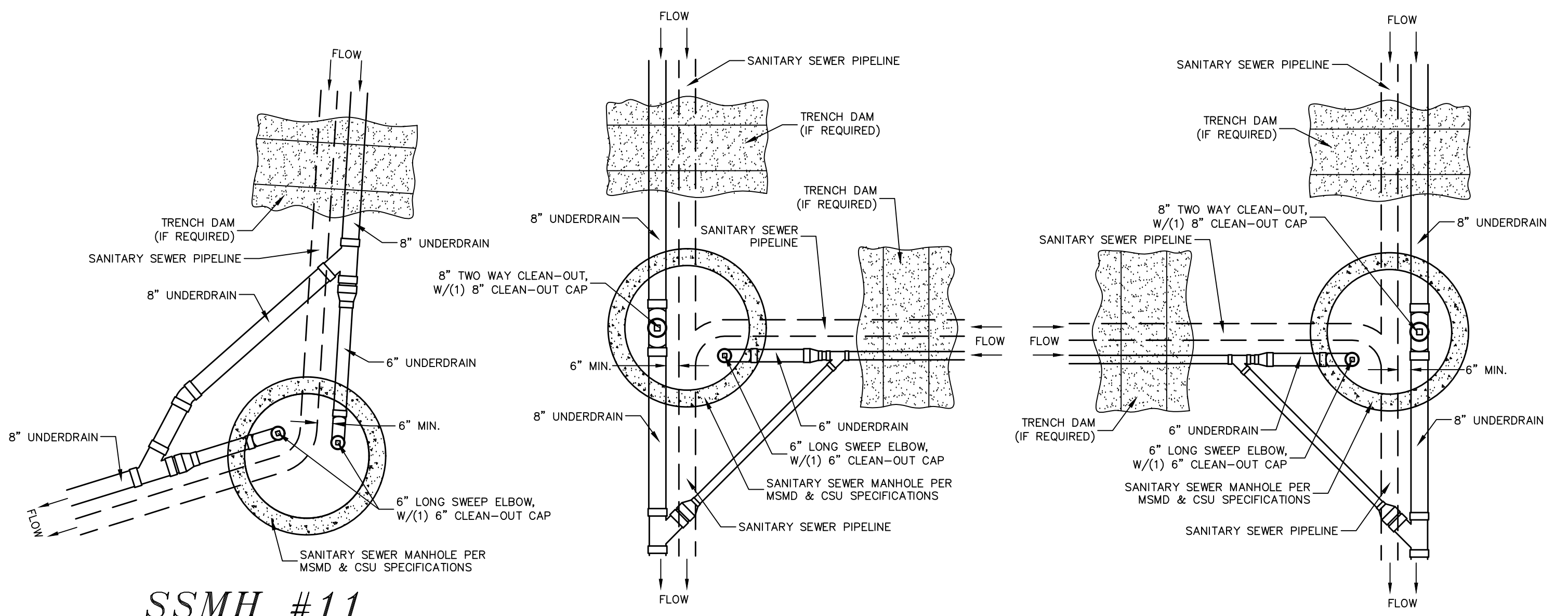

SSMH #11

**SSMH #4, #5, #6,
#7 & #9**

**SSMH #12, #13,
#14 & #15**

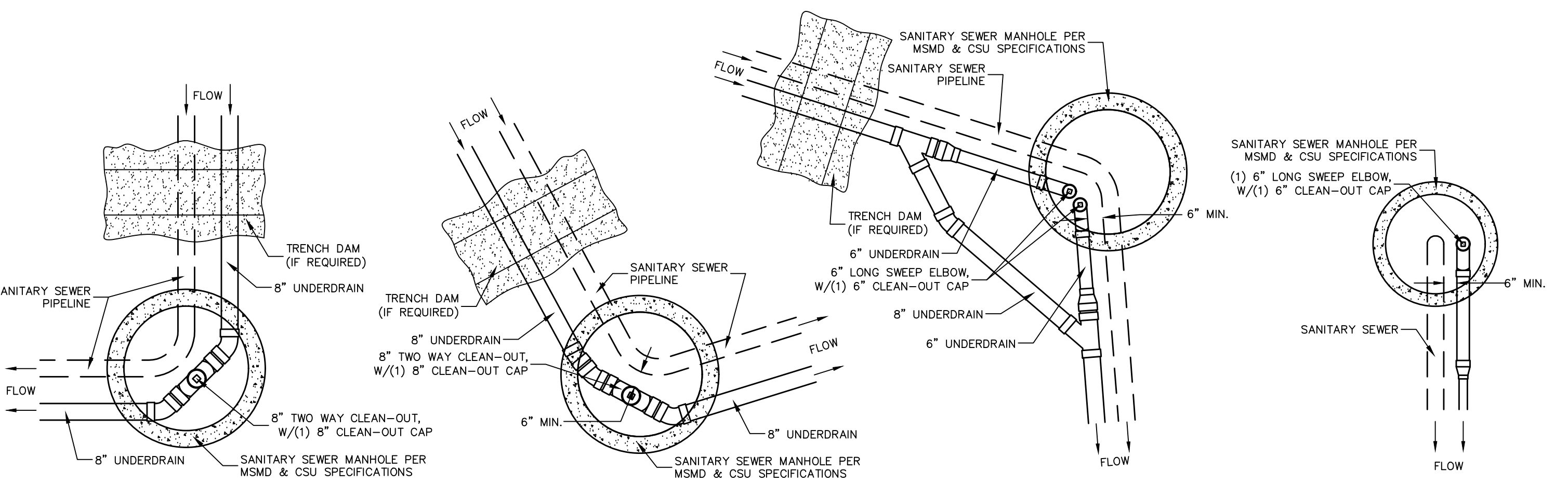

SSMH #1

SSMH #3

SSMH #8

SSMH #10

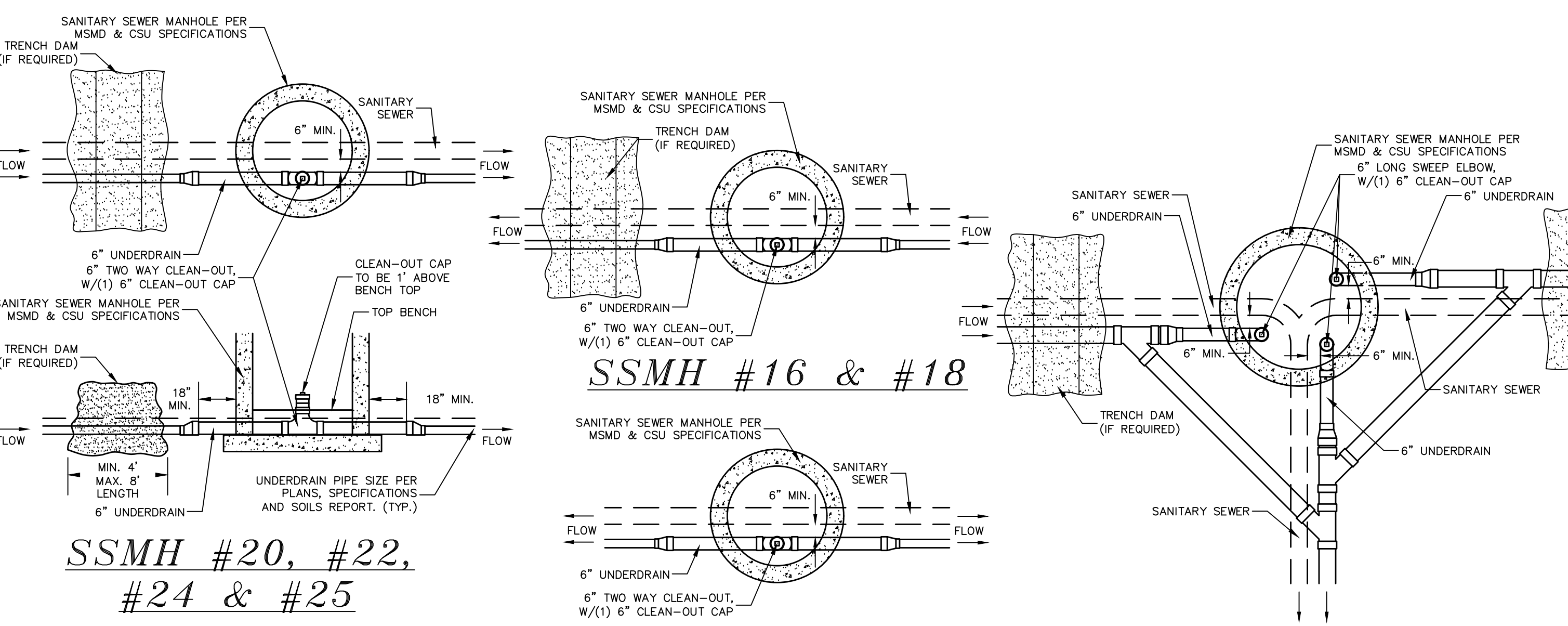

**SSMH #20, #22,
#24 & #25**

SSMH #16 & #18

**SSMH #17, #19,
#21 & #23**

SSMH #2

**CLEAN-OUT DETAILS
SCALE : N.T.S.**

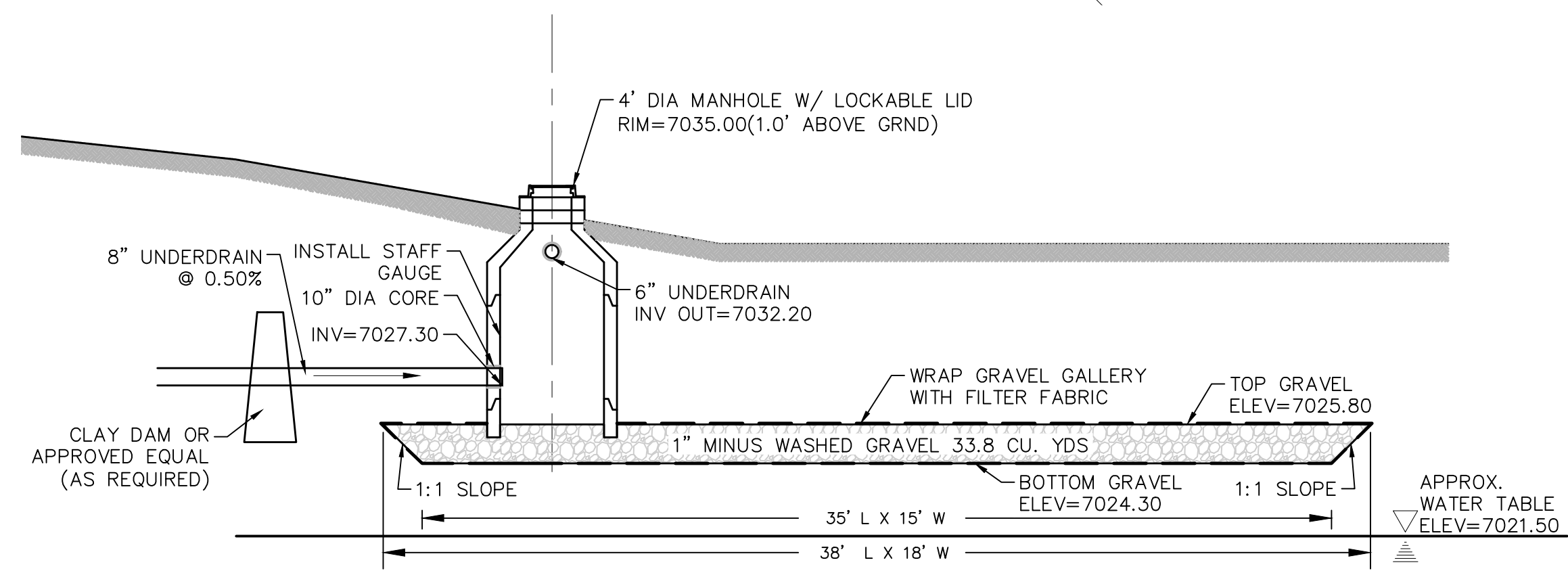
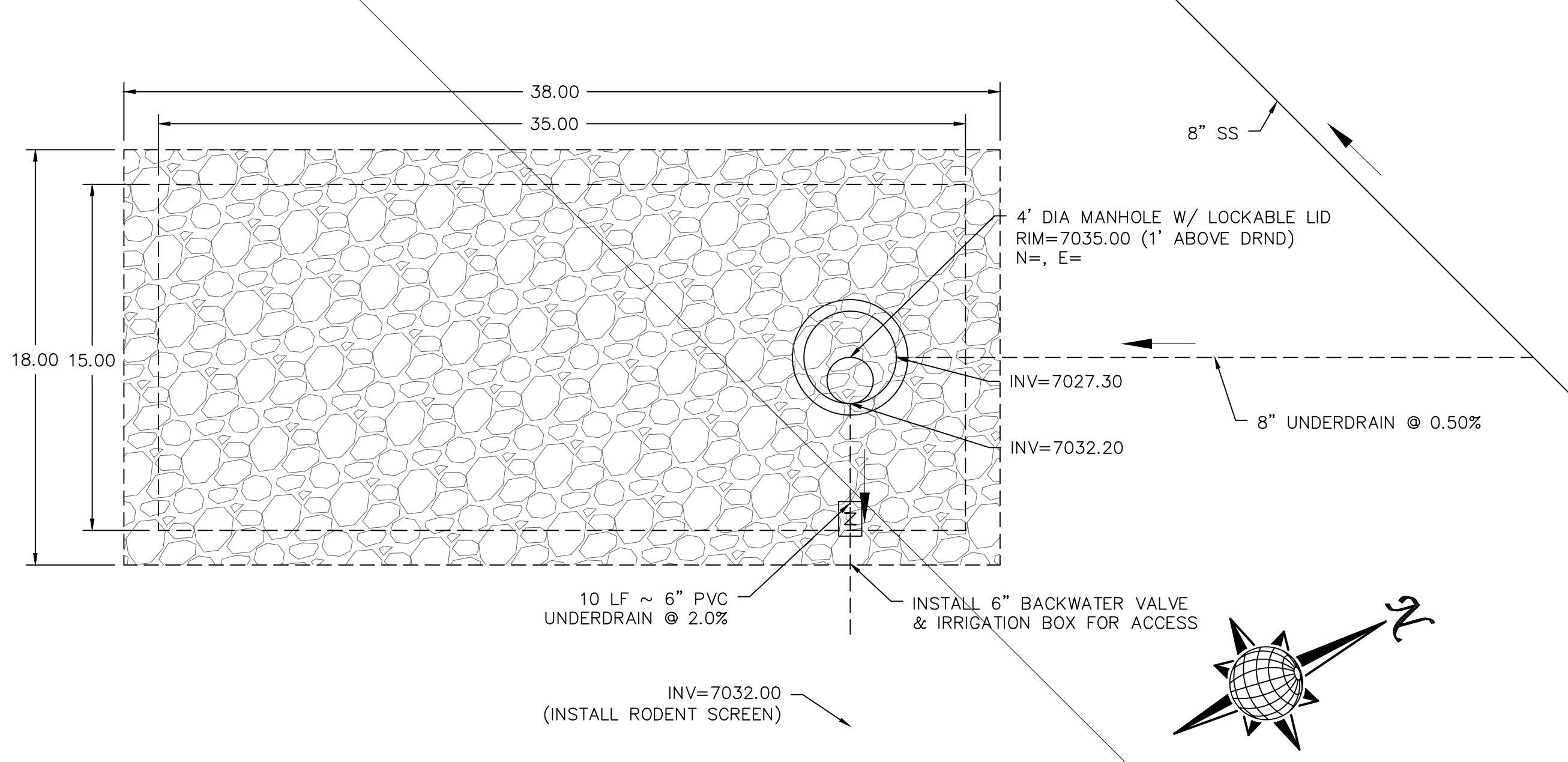

**DISPERSION PIT DETAIL
AREA 11, TOTAL OF 750-800 RESIDENTIAL HOMES
SCALE : N.T.S.**

NOTES:

1. THE UNDERDRAIN SYSTEM SHALL BE PASSIVE, WATER TIGHT, NON-PERFORATED PIPE, WITH THE MAIN LINE SIZE DESIGNED BY THE ENGINEER. ALL UNDERDRAIN PIPES AND FITTINGS SHALL BE SDR 35 PVC, OR MSMD APPROVED EQUAL, INSTALLED PER THE SAME INSTALLATION STANDARDS AS OUTLINED BY CSUS FOR SANITARY SEWER SYSTEMS. THE UNDERDRAIN SYSTEM AT EACH SANITARY SEWER MANHOLE SHALL CONTAIN 6" CLEAN-OUTS IN EACH UNDERDRAIN MAIN DIRECTION PER THE CLEAN-OUT DETAIL. ALL LOTS SHALL RECEIVE A WHITE 3" UNDERDRAIN SERVICE LATERAL ADJACENT TO THE SANITARY SEWER SERVICE LATERAL.
2. TESTING OF THE UNDERDRAIN SYSTEM WILL CONSIST OF VISUAL INSPECTIONS FOR WATER IN THE SYSTEM, ALONG WITH A VIDEO INSPECTION PERFORMED BY MSMD PERSONNEL. ALL UNDERDRAIN MAINS AND DOWNSTREAM INFILTRATION STRUCTURES SHALL BE CLEAN AND DEBRIS FREE UPON COMPLETION OF THE SYSTEM AND PRIOR TO CCTV. ALL UNDERDRAIN MAINS SHALL BE CCTV INSPECTED BY MSMD AND REVIEWED FOR APPROVAL. THE SPECIFICATION FOR ALLOWABLE STANDING WATER AND WATER INFILTRATION IN THE UNDERDRAIN SYSTEM SHALL BE THE SAME AS PER CSUS FOR SANITARY SEWER SYSTEMS. IF EXCESS WATER IS OBSERVED IN THE UNDERDRAIN SYSTEM, THE CONTRACTOR SHALL LOCATE THE SOURCE OF WATER INFILTRATION AND REPAIR AS NECESSARY TO MEET CSUS.
3. IF THE UNDERDRAIN MAIN HAS LOW SPOTS THAT EXCEED CSUS STANDARDS, THE CONTRACTOR SHALL REPAIR THE LINE AS NECESSARY TO MEET CSUS. UNDERDRAIN MAINS THAT DO NOT MEET MSMD STANDARDS SHALL BE REPLACED AND OR REPAIRED AS NECESSARY. THE CONTRACTOR SHALL RE-CCTV INSPECT THE UNDERDRAIN MAIN LINES AFTER THE REPAIRS HAVE BEEN MADE WITH ONE VIDEO SUBMITTED TO MSMD FOR REVIEW AND APPROVAL.
4. UNDER DRAIN MAIN LINES SHALL HAVE CONTINUOUS POSITIVE DRAINAGE TO THE POINT OF DISCHARGE INTO A BELOW GRADE AN APPROVED UNDERDRAIN INFILTRATION STRUCTURE. WHEREVER POSSIBLE, UNDERDRAIN INFILTRATION STRUCTURES SHALL BE DESIGNED WITH OVERFLOW LINES FOR FUTURE EXPANSION AS NEEDED. IF GROUNDWATER IS ENCOUNTERED DURING CONSTRUCTION OF THE INFILTRATION STRUCTURE, STOP INSTALLATION AND CONTACT THE DISTRICT ENGINEER FOR POSSIBLE ALTERNATE DESIGN.
5. UNDERDRAINS WILL DAYLIGHT AT LOCATIONS SHOWN ON THE DRAWINGS.
6. UNDERDRAIN CLEANOUTS SHALL BE 6 INCH AND SHALL BE LOCATED AT EVERY MANHOLE. UNDERDRAIN CLEANOUTS AND CLEANOUT CONSTRUCTION WILL LEAVE NO INFILTRATION WITHIN SEWER MANHOLES. MANHOLE PENETRATIONS TO BE FILLED WITH NON-SHRINKING GROUT. UNDERDRAIN SIZE WILL NOT BE REDUCED THROUGH THE MANHOLE.
7. TRENCH DAMS WILL BE PROVIDED AT INTERVALS NO GREATER THAN 350 FEET IN SANITARY SEWER SECTIONS WHERE GROUNDWATER EXISTS OR WHERE DIRECTED BY THE ENGINEER. A TRENCH DAM WILL BE CONSTRUCTED WITHIN THE FIRST 100 FEET OF EITHER ENTERING OR EXITING GROUNDWATER. THE CONTRACTOR SHALL NOTIFY THE DISTRICT WHEN GROUNDWATER IS ENCOUNTERED TO REVIEW TRENCH DAM NEEDS, LOCATIONS, AND MATERIALS.
8. TRENCH DAMS MAY BE CONSTRUCTED OF ON SITE MATERIALS IF APPROVED BY THE SOILS ENGINEER.
9. TRENCH DAMS SHALL COMPLETELY INTERRUPT GRAVEL BEDDING AND STABILIZATION THE FULL WIDTH OF THE TRENCH FOR A LENGTH OF NO LESS THAN 4 FEET BUT NO GREATER THAN 8 FEET.
10. TRENCH DAMS SHALL BE COMPACTED TO 95% OF STANDARD PROCTOR AROUND THE SEWER AND UNDERDRAIN PIPELINES.
11. IF ALTERNATE MATERIALS (CONCRETE) OR SOIL AMENDED TRENCH DAMS ARE NECESSARY OR REQUIRED BY THE ENGINEER, THE DAMS SHALL BE EXTENDED A MINIMUM OF 6 FEET ABOVE THE PIPELINE BUT IN NO CASE CLOSER THAN 6" FROM THE SURFACE.

No.	Revisions	Date	Init.	Appr.	Date
1					
2					
3					
4					

TECH CONTRACTORS
11910 TOURMALINE DR. #130
FALCON, CO 80831
TELEPHONE: 719.495.7444

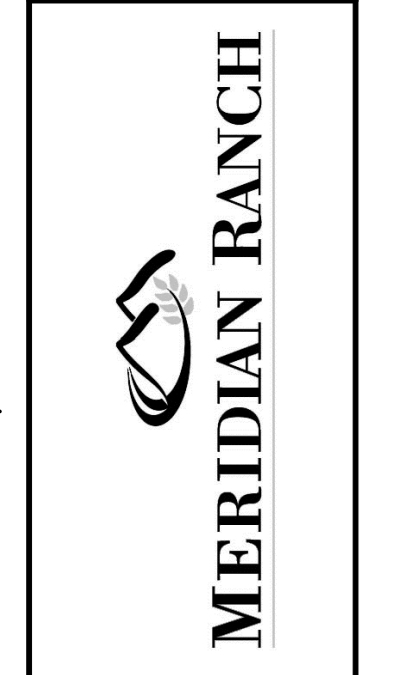

THE SANCTUARY FILING 1
AT MERIDIAN RANCH
STREET AND UTILITY PLANS
UNDERDRAIN DETAILS

Drawn by	LOG	Checked by	TAK	Date	JULY 2022
Scale	AS SHOWN	26	of 40		

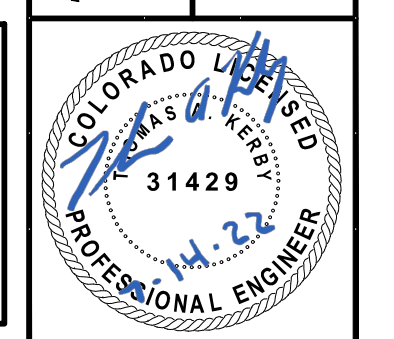

**TWO WORKING DAYS
BEFORE YOU DIG
CALL 811**
OR
UTILITY NOTIFICATION CENTER OF COLORADO
1-800-922-1987
(SEE COVER FOR LIST OF UTILITY CONTACTS)

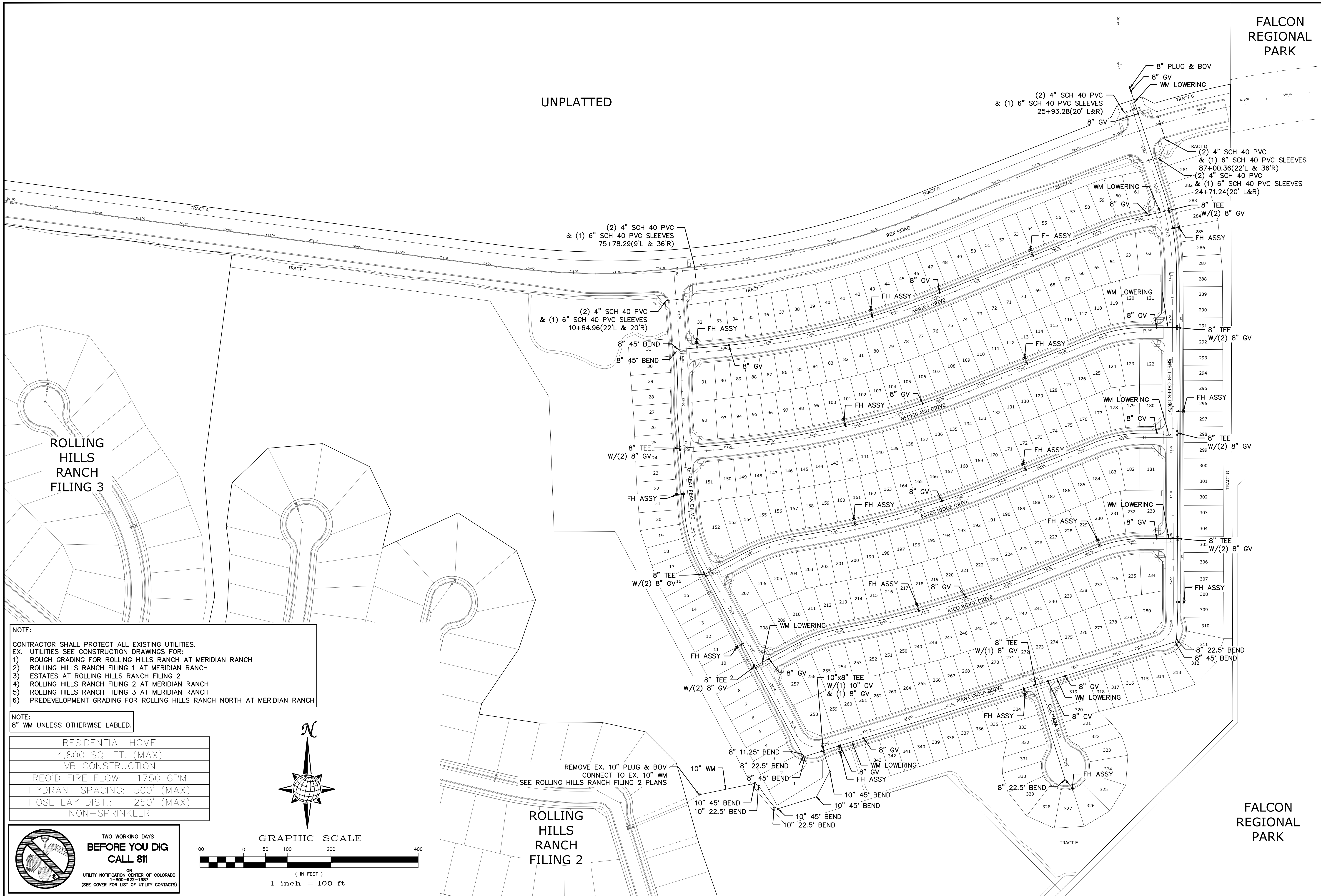

UNPLATTED

FALCON REGIONAL PARK

ROLLING HILLS RANCH FILING 3

ROLLING HILLS RANCH FILING 2

FALCON REGIONAL PARK

NOTE:
 CONTRACTOR SHALL PROTECT ALL EXISTING UTILITIES.
 EX. UTILITIES SEE CONSTRUCTION DRAWINGS FOR:
 1) ROUGH GRADING FOR ROLLING HILLS RANCH AT MERIDIAN RANCH
 2) ROLLING HILLS RANCH FILING 1 AT MERIDIAN RANCH
 3) ESTATES AT ROLLING HILLS RANCH FILING 2
 4) ROLLING HILLS RANCH FILING 2 AT MERIDIAN RANCH
 5) ROLLING HILLS RANCH FILING 3 AT MERIDIAN RANCH
 6) PREDEVELOPMENT GRADING FOR ROLLING HILLS RANCH NORTH AT MERIDIAN RANCH

NOTE:
 8" WM UNLESS OTHERWISE LABELED.

RESIDENTIAL HOME
 4,800 SQ. FT. (MAX)
 VB CONSTRUCTION
 REQ'D FIRE FLOW: 1750 GPM
 HYDRANT SPACING: 500' (MAX)
 HOSE LAY DIST.: 250' (MAX)
 NON-SPRINKLER

TWO WORKING DAYS
**BEFORE YOU DIG
 CALL 811**
 OR
 UTILITY NOTIFICATION CENTER OF COLORADO
 1-800-922-1987
 (SEE COVER FOR LIST OF UTILITY CONTACTS)

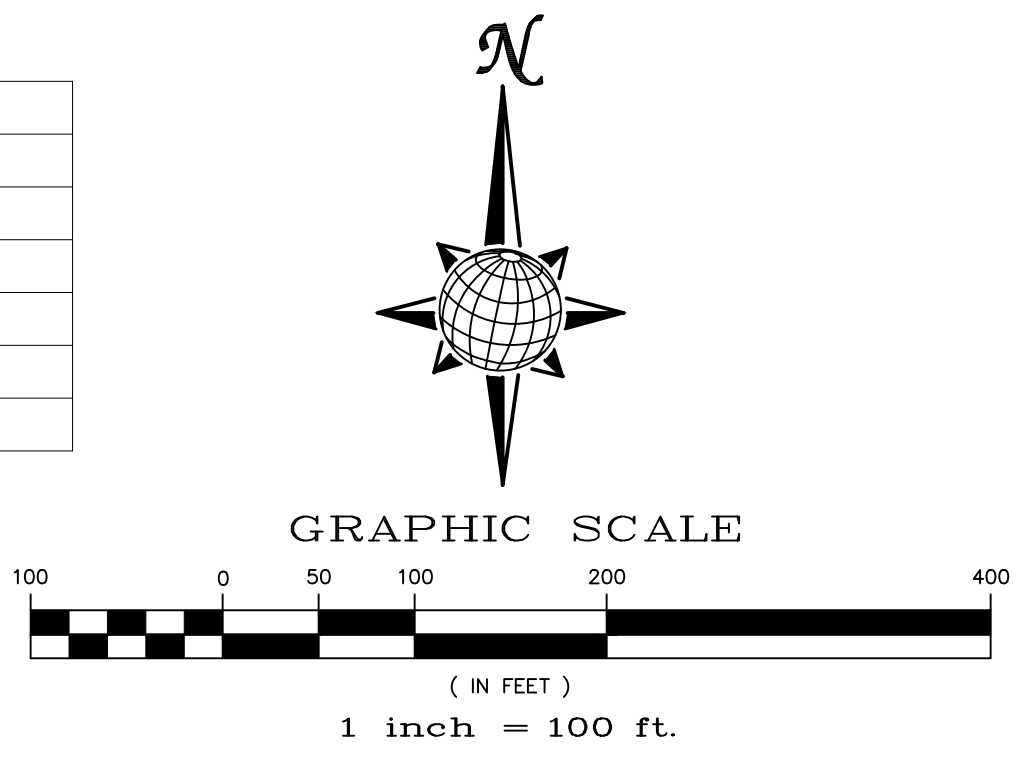

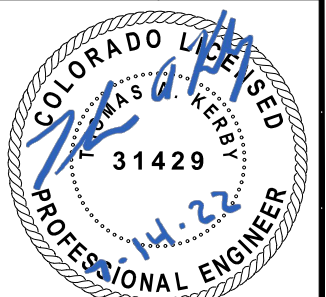
Date		Date		Date	
Appr.		Invt.		Date	
Revisions		No.		No.	
TECH CONTRACTORS 11910 TOURMALINE DR. #130 FALCON, CO 80831 TELEPHONE: 719.495.7444					
 MERIDIAN RANCH					
THE SANCTUARY FILING 1 AT MERIDIAN RANCH STREET AND UTILITY PLANS OVERALL WATER					
Drawn by	LOG	Checked by	TAK	Date	JULY 2022
Scale	AS SHOWN	27	of 40		
					

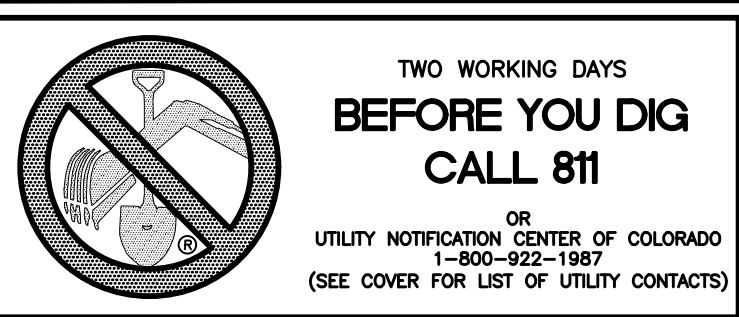

**TWO WORKING DAYS
BEFORE YOU DIG
CALL 811**
OR
UTILITY NOTIFICATION CENTER OF COLORADO
1-800-922-1987
(SEE COVER FOR LIST OF UTILITY CONTACTS)

NOTE:
CONTRACTOR SHALL PROTECT ALL EXISTING UTILITIES.
EX. UTILITIES SEE CONSTRUCTION DRAWINGS FOR:
1) ROUGH GRADING FOR ROLLING HILLS RANCH AT MERIDIAN RANCH
2) ROLLING HILLS RANCH FILING 1 AT MERIDIAN RANCH
3) ESTATES AT ROLLING HILLS RANCH FILING 2
4) ROLLING HILLS RANCH FILING 2 AT MERIDIAN RANCH
5) ROLLING HILLS RANCH FILING 3 AT MERIDIAN RANCH
6) PREDEVELOPMENT GRADING FOR ROLLING HILLS RANCH NORTH AT MERIDIAN RANCH

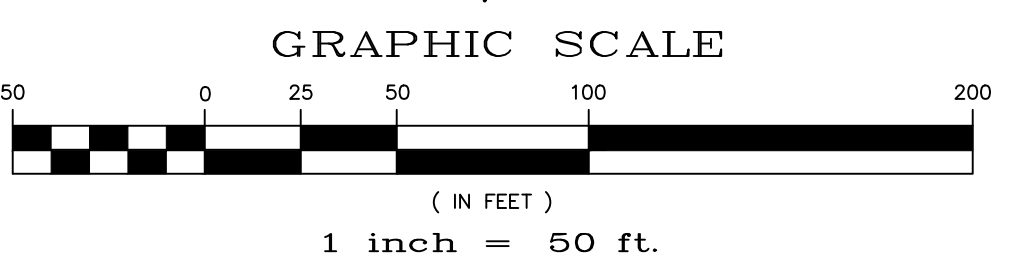
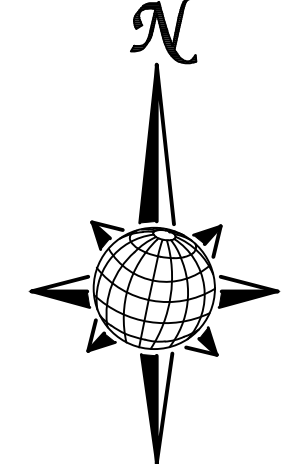

NOTE:
3/4" WATER SERVICE UNLESS OTHERWISE LABELED.

RESIDENTIAL HOME
4,800 SQ. FT. (MAX)
VB CONSTRUCTION
REQ'D FIRE FLOW: 1750 GPM
HYDRANT SPACING: 500' (MAX)
HOSE LAY DIST.: 250' (MAX)
NON-SPRINKLER

UNPLATTED

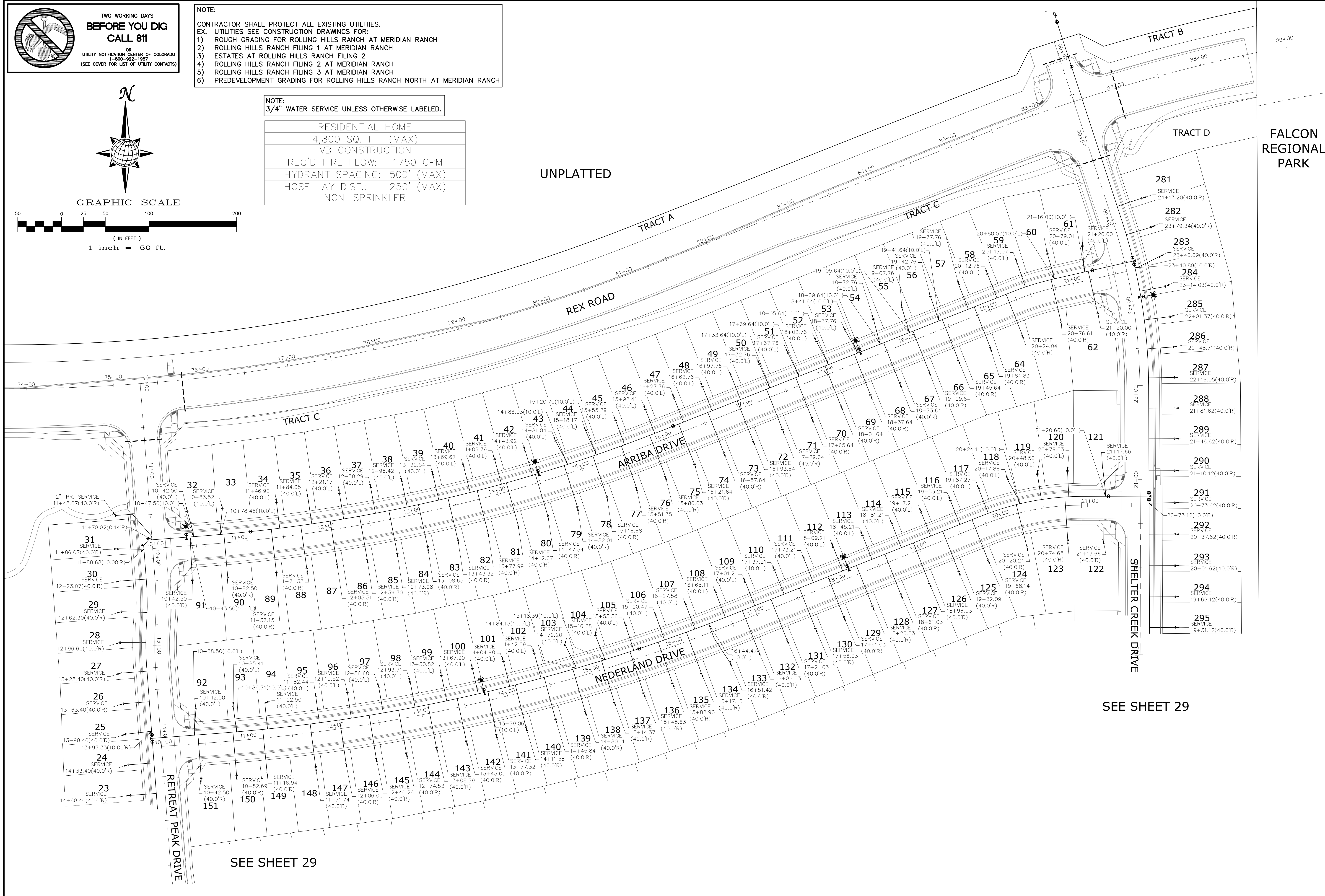

SEE SHEET 29

SEE SHEET 29

FALCON REGIONAL PARK

1	2	3	4	No.	Revisions	Date	Appr.
TECH CONTRACTORS 11910 TOURMALINE DR. #130 FALCON, CO 80831 TELEPHONE: 719.495.7444							
 MERIDIAN RANCH							
THE SANCTUARY FILING 1 AT MERIDIAN RANCH STREET AND UTILITY PLANS OVERALL WATER SERVICES							
Scale	AS SHOWN	Drawn by	LOG	Checked by	TAK	Date	JULY 2022
	28	of	40				

**TWO WORKING DAYS
BEFORE YOU DIG
CALL 811**

OR
UTILITY NOTIFICATION CENTER OF COLORADO
1-800-922-1987
(SEE COVER FOR LIST OF UTILITY CONTACTS)

GRAPHIC SCALE
50 0 25 50 100 200
(IN FEET)
1 inch = 50 ft.

NOTE:
CONTRACTOR SHALL PROTECT ALL EXISTING UTILITIES.
EX. UTILITIES SEE CONSTRUCTION DRAWINGS FOR:
1) ROUGH GRADING FOR ROLLING HILLS RANCH AT MERIDIAN RANCH
2) ROLLING HILLS RANCH FILING 1 AT MERIDIAN RANCH
3) ESTATES AT ROLLING HILLS RANCH FILING 2
4) ROLLING HILLS RANCH FILING 2 AT MERIDIAN RANCH
5) ROLLING HILLS RANCH FILING 3 AT MERIDIAN RANCH
6) PREDEVELOPMENT GRADING FOR ROLLING HILLS RANCH NORTH AT MERIDIAN RANCH

NOTE:
3/4" WATER SERVICE UNLESS OTHERWISE LABELED.

RESIDENTIAL HOME
4,800 SQ. FT. (MAX)
VB CONSTRUCTION
REQ'D FIRE FLOW: 1750 GPM
HYDRANT SPACING: 500' (MAX)
HOSE LAY DIST.: 250' (MAX)
NON-SPRINKLER

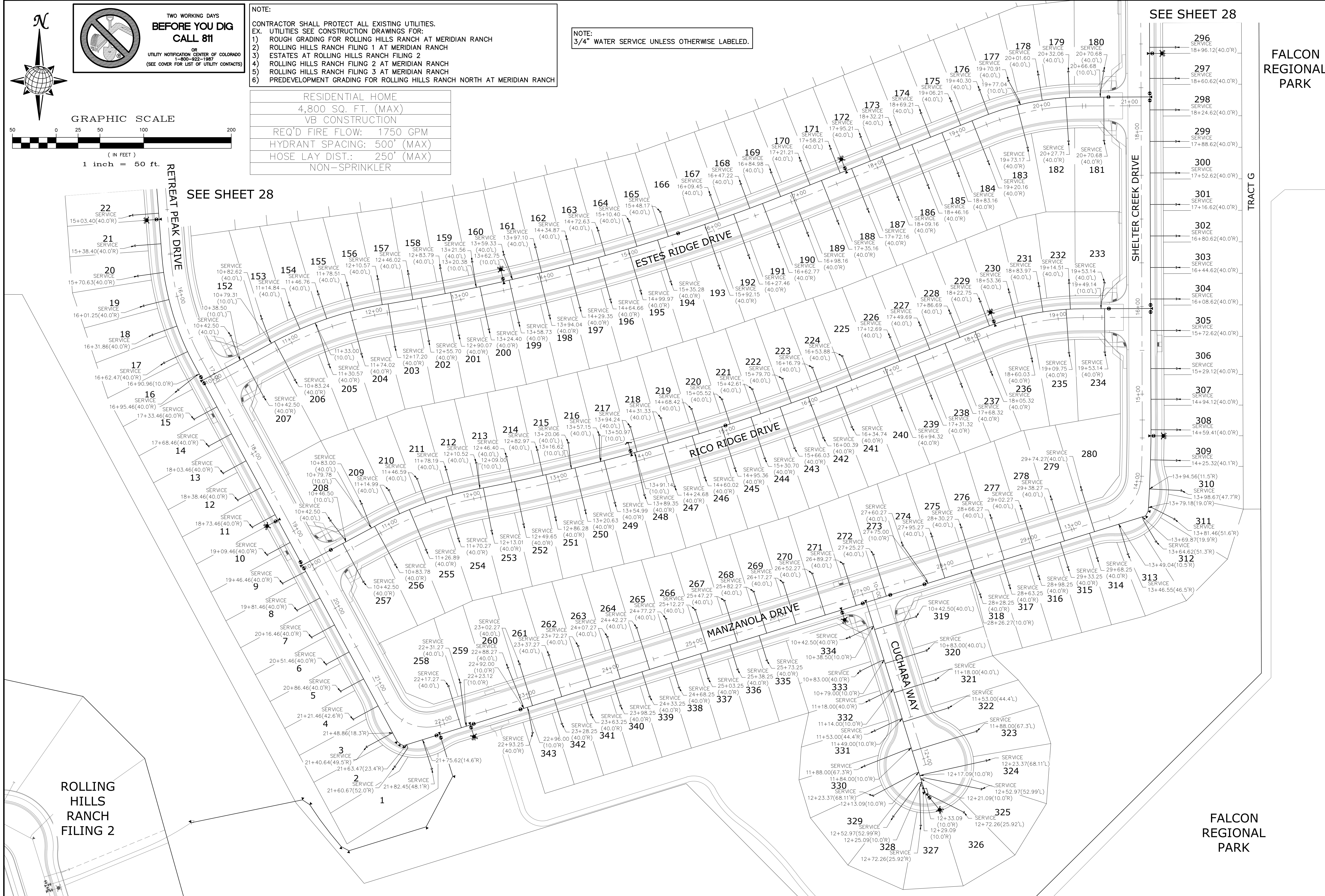

SEE SHEET 28

SEE SHEET 28

FALCON REGIONAL PARK

FALCON REGIONAL PARK

1	2	3	4	No.	Revisions	Date	Appr.	
TECH CONTRACTORS 11910 TOURNAINE DR. #130 FALCON, CO 80831 TELEPHONE: 719.495.7444								
 MERIDIAN RANCH								
THE SANCTUARY FILING 1 AT MERIDIAN RANCH STREET AND UTILITY PLANS OVERALL WATER SERVICES								
Scale	AS SHOWN	Drawn by	LOG	Checked by	TAK	Date	JULY 2022	
	29						40	
 COLORADO LICENSED PROFESSIONAL ENGINEER 31429								

S:\OneDrive\Civil\Proj\Rolling Hills Filing 4\DWG\Plan Sheets\IMPROVEMENT PLANS\03-THE SANCTUARY.dwg, 7/14/2022 1:44:04 PM

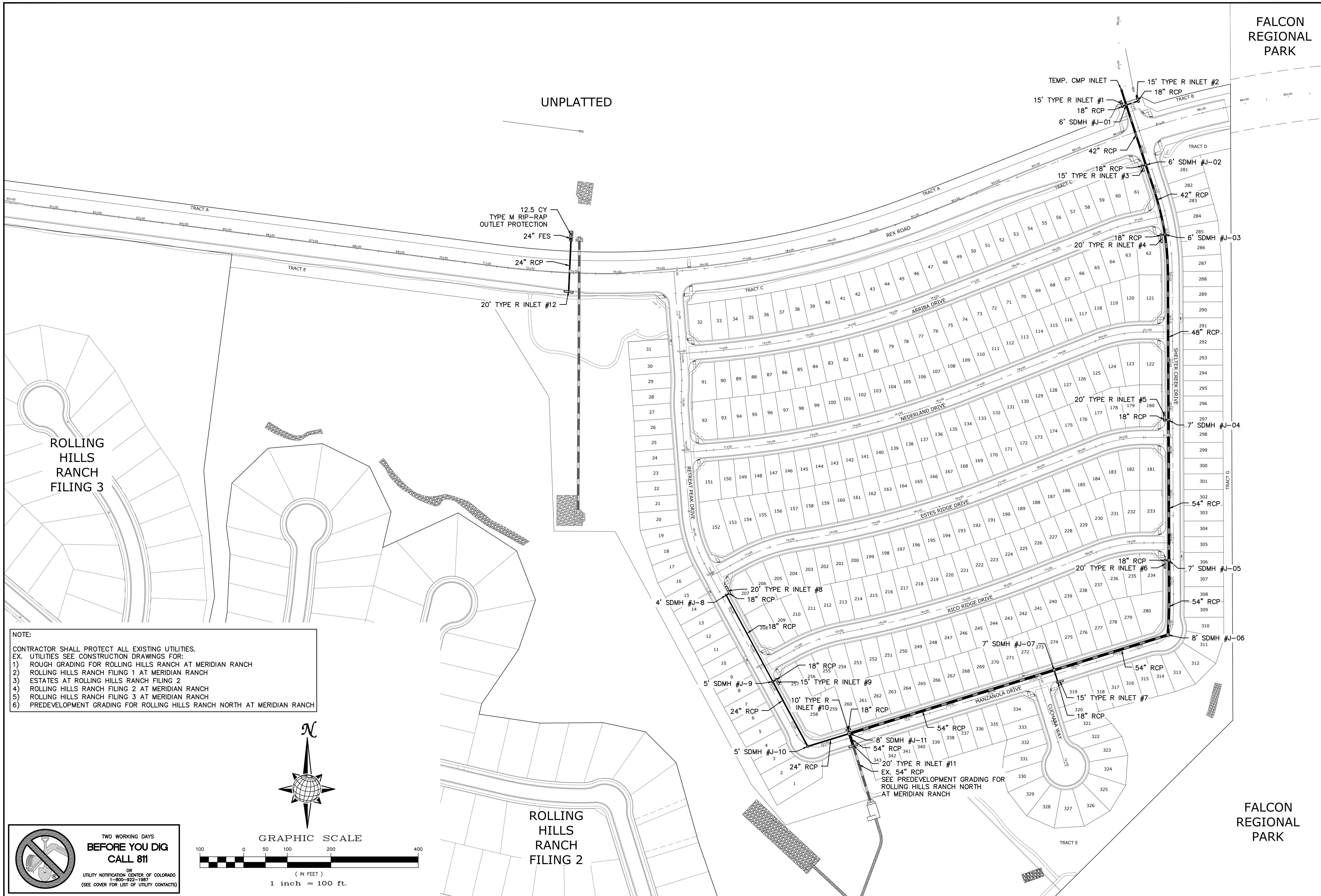

NOTE:
 CONTRACTOR SHALL PROTECT ALL EXISTING UTILITIES.
 EX. UTILITIES SEE CONSTRUCTION DRAWINGS FOR:
 1) ROUGH GRADING FOR ROLLING HILLS RANCH AT MERIDIAN RANCH
 2) ROLLING HILLS RANCH FILING 1 AT MERIDIAN RANCH
 3) ESTATES AT ROLLING HILLS RANCH FILING 2
 4) ROLLING HILLS RANCH FILING 2 AT MERIDIAN RANCH
 5) ROLLING HILLS RANCH FILING 3 AT MERIDIAN RANCH
 6) PREDEVELOPMENT GRADING FOR ROLLING HILLS RANCH NORTH AT MERIDIAN RANCH

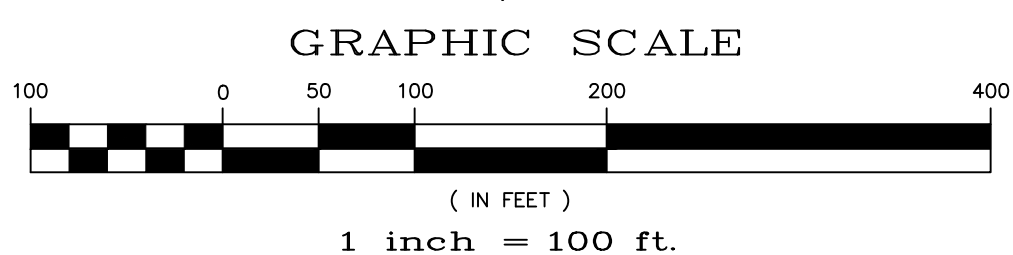
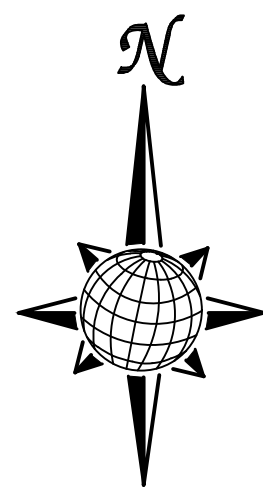

**TWO WORKING DAYS
 BEFORE YOU DIG
 CALL 811**
 OR
 UTILITY NOTIFICATION CENTER OF COLORADO
 1-800-922-1987
 (SEE COVER FOR LIST OF UTILITY CONTACTS)

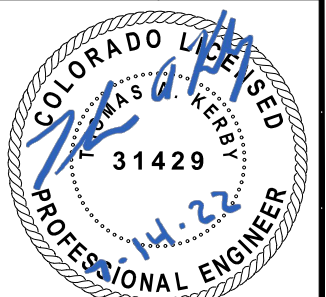
Date		Date		Date	
Appr.		Invt.		Date	
Revisions		No.		No.	
TECH CONTRACTORS 11910 TOURMALINE DR. #130 FALCON, CO 80831 TELEPHONE: 719.495.7444					
 MERIDIAN RANCH					
THE SANCTUARY FILING 1 AT MERIDIAN RANCH STREET AND UTILITY PLANS OVERALL STORM DRAIN					
Drawn by	LOG	Checked by	TAK	Date	JULY 2022
Scale	AS SHOWN	80	of 40		
					

FALCON REGIONAL PARK

FALCON REGIONAL PARK

EL PASO COUNTY STANDARD NOTES:

- STORMWATER DISCHARGES FROM CONSTRUCTION SITES SHALL NOT CAUSE OR THREATEN TO CAUSE POLLUTION, CONTAMINATION, OR DEGRADATION OF STATE WATERS. ALL WORK AND EARTH DISTURBANCE SHALL BE DONE IN A MANNER THAT MINIMIZES POLLUTION OF ANY ON-SITE OR OFF SITE WATERS, INCLUDING WETLANDS.
- NOTWITHSTANDING ANYTHING DEPICTED IN THESE PLANS IN WORDS OR GRAPHIC REPRESENTATION, ALL DESIGN AND CONSTRUCTION RELATED TO ROADS, STORM DRAINAGE AND EROSION CONTROL SHALL CONFORM TO THE STANDARDS AND REQUIREMENTS OF THE MOST RECENT VERSION OF THE RELEVANT ADOPTED EL PASO COUNTY STANDARDS, INCLUDING THE LAND DEVELOPMENT CODE, THE ENGINEERING CRITERIA MANUAL, THE DRAINAGE CRITERIA MANUAL, AND THE DRAINAGE CRITERIA MANUAL VOLUME 2. ANY DEVIATIONS TO REGULATIONS AND STANDARDS MUST BE REQUESTED, AND APPROVED, IN WRITING.
- A SEPARATE STORMWATER MANAGEMENT PLAN (SWMP) FOR THIS PROJECT SHALL BE COMPLETED AND AN EROSION AND STORMWATER QUALITY CONTROL PERMIT (ESQCP) ISSUED PRIOR TO COMMENCING CONSTRUCTION. MANAGEMENT OF THE SWMP DURING CONSTRUCTION IS THE RESPONSIBILITY OF THE DESIGNATED QUALIFIED STORMWATER MANAGER OR CERTIFIED EROSION CONTROL INSPECTOR. THE SWMP SHALL BE LOCATED ON SITE AT ALL TIMES AND SHALL BE KEPT UP TO DATE WITH WORK PROGRESS AND CHANGES IN THE FIELD.
- ONCE THE ESQCP IS APPROVED AND A "NOTICE TO PROCEED" HAS BEEN ISSUED, THE CONTRACTOR MAY INSTALL THE INITIAL STAGE EROSION AND SEDIMENT CONTROL MEASURES AS INDICATED ON THE APPROVED GEC. A PRECONSTRUCTION MEETING BETWEEN THE CONTRACTOR, ENGINEER, AND EL PASO COUNTY WILL BE HELD PRIOR TO ANY CONSTRUCTION. IT IS THE RESPONSIBILITY OF THE APPLICANT TO COORDINATE THE MEETING TIME AND PLACE WITH COUNTY STAFF.
- CONTROL MEASURES MUST BE INSTALLED PRIOR COMMENCEMENT OF ACTIVITIES THAT COULD CONTRIBUTE POLLUTANTS TO STORMWATER. CONTROL MEASURES FOR ALL SLOPES, CHANNELS, DITCHES, AND DISTURBED LAND AREAS SHALL BE INSTALLED IMMEDIATELY UPON COMPLETION OF THE DISTURBANCE.
- ALL TEMPORARY SEDIMENT AND EROSION CONTROL MEASURES SHALL BE MAINTAINED AND REMAIN IN EFFECTIVE OPERATING CONDITION UNTIL PERMANENT SOIL EROSION CONTROL MEASURES ARE IMPLEMENTED AND FINAL STABILIZATION IS ESTABLISHED. ALL PERSONS ENGAGED IN LAND DISTURBANCE ACTIVITIES SHALL ASSESS THE ADEQUACY OF CONTROL MEASURES AT THE SITE AND IDENTIFY IF CHANGES TO THOSE CONTROL MEASURES ARE NEEDED TO ENSURE THE CONTINUED EFFECTIVE PERFORMANCE OF THE CONTROL MEASURES. ALL CHANGES TO TEMPORARY SEDIMENT AND EROSION CONTROL MEASURES MUST BE INCORPORATED INTO THE STORMWATER MANAGEMENT PLAN.
- TEMPORARY STABILIZATION SHALL BE IMPLEMENTED ON DISTURBED AREAS AND STOCKPILES WHERE GROUND DISTURBING CONSTRUCTION ACTIVITY HAS PERMANENTLY CEASED OR TEMPORARILY CEASED FOR LONGER THAN 14 DAYS.
- FINAL STABILIZATION MUST BE IMPLEMENTED AT ALL APPLICABLE CONSTRUCTION SITES. FINAL STABILIZATION IS ACHIEVED WHEN ALL GROUND DISTURBING ACTIVITIES ARE COMPLETE AND ALL DISTURBED AREAS EITHER HAVE A UNIFORM VEGETATIVE COVER WITH INDIVIDUAL PLANT DENSITY OF 70 PERCENT OF PRE-DISTURBANCE LEVELS, ESTABLISHED OR EQUIVALENT PERMANENT ALTERNATIVE STABILIZATION METHOD IS IMPLEMENTED. ALL TEMPORARY SEDIMENT AND EROSION CONTROL MEASURES SHALL BE REMOVED UPON FINAL STABILIZATION AND BEFORE PERMIT CLOSURE.
- ALL PERMANENT STORMWATER MANAGEMENT FACILITIES SHALL BE INSTALLED AS DESIGNED IN THE APPROVED PLANS. ANY PROPOSED CHANGES THAT EFFECT THE DESIGN OR FUNCTION OF PERMANENT STORMWATER MANAGEMENT STRUCTURES MUST BE APPROVED BY THE ECM ADMINISTRATOR PRIOR TO IMPLEMENTATION.
- EARTH DISTURBANCES SHALL BE CONDUCTED IN SUCH A MANNER SO AS TO EFFECTIVELY MINIMIZE ACCELERATED SOIL EROSION AND RESULTING SEDIMENTATION. ALL DISTURBANCES SHALL BE DESIGNED, CONSTRUCTED, AND COMPLETED SO THAT THE EXPOSED AREA OF ANY DISTURBED LAND SHALL BE LIMITED TO THE SHORTEST PRACTICAL PERIOD OF TIME. PRE-EXISTING VEGETATION SHALL BE PROTECTED AND MAINTAINED WITHIN 50 HORIZONTAL FEET OF A WATERS OF THE STATE UNLESS SHOWN TO BE INFEASIBLE AND SPECIFICALLY REQUESTED AND APPROVED.
- COMPACTION OF SOIL MUST BE PREVENTED IN AREAS DESIGNATED FOR INFILTRATION CONTROL MEASURES OR WHERE FINAL STABILIZATION WILL BE ACHIEVED BY VEGETATIVE COVER. AREAS DESIGNATED FOR INFILTRATION CONTROL MEASURES SHALL ALSO BE PROTECTED FROM SEDIMENTATION DURING CONSTRUCTION UNTIL FINAL STABILIZATION IS ACHIEVED. IF COMPACTION PREVENTION IS NOT FEASIBLE DUE TO SITE CONSTRAINTS, ALL AREAS DESIGNATED FOR INFILTRATION AND VEGETATION CONTROL MEASURES MUST BE LOOSENEED PRIOR TO INSTALLATION OF THE CONTROL MEASURE(S).
- ANY TEMPORARY OR PERMANENT FACILITY DESIGNED AND CONSTRUCTED FOR THE CONVEYANCE OF STORMWATER AROUND, THROUGH, OR FROM THE EARTH DISTURBANCE AREA SHALL BE A STABILIZED CONVEYANCE DESIGNED TO MINIMIZE EROSION AND THE DISCHARGE OF SEDIMENT OFF SITE.
- CONCRETE WASH WATER SHALL BE CONTAINED AND DISPOSED OF IN ACCORDANCE WITH THE SWMP. NO WASH WATER SHALL BE DISCHARGED TO OR ALLOWED TO ENTER STATE WATERS, INCLUDING ANY SURFACE OR SUBSURFACE STORM DRAINAGE SYSTEM OR FACILITIES. CONCRETE WASHOUTS SHALL NOT BE LOCATED IN AN AREA WHERE SHALLOW GROUNDWATER MAY BE PRESENT, OR WITHIN 50 FEET OF A SURFACE WATER BODY, CREEK OR STREAM.
- DURING DEWATERING OPERATIONS OF UNCONTAMINATED GROUND WATER MAY BE DISCHARGED ON SITE, BUT SHALL NOT LEAVE THE SITE IN THE FORM OF SURFACE RUNOFF UNLESS AN APPROVED STATE DEWATERING PERMIT IS IN PLACE.
- EROSION CONTROL BLANKETING OR OTHER PROTECTIVE COVERING SHALL BE USED ON SLOPES STEEPER THAN 3:1.
- CONTRACTOR SHALL BE RESPONSIBLE FOR THE REMOVAL OF ALL WASTES FROM THE CONSTRUCTION SITE FOR DISPOSAL IN ACCORDANCE WITH LOCAL AND STATE REGULATORY REQUIREMENTS. NO CONSTRUCTION DEBRIS, TREE SLASH, BUILDING MATERIAL WASTES OR UNUSED BUILDING MATERIALS SHALL BE BURIED, DUMPED, OR DISCHARGED AT THE SITE.
- WASTE MATERIALS SHALL NOT BE TEMPORARILY PLACED OR STORED IN THE STREET, ALLEY, OR OTHER PUBLIC WAY, UNLESS IN ACCORDANCE WITH AN APPROVED TRAFFIC CONTROL PLAN. CONTROL MEASURES MAY BE REQUIRED BY EL PASO COUNTY ENGINEERING IF DEEMED NECESSARY, BASED ON SPECIFIC CONDITIONS AND CIRCUMSTANCES.
- TRACKING OF SOILS AND CONSTRUCTION DEBRIS OFF-SITE SHALL BE MINIMIZED. MATERIALS TRACKED OFF-SITE SHALL BE CLEANED UP AND PROPERLY DISPOSED OF IMMEDIATELY.
- THE OWNER/DEVELOPER SHALL BE RESPONSIBLE FOR THE REMOVAL OF ALL CONSTRUCTION DEBRIS, DIRT, TRASH, ROCK, SEDIMENT, SOIL, AND SAND THAT MAY ACCUMULATE IN ROADS, STORM DRAINS AND OTHER DRAINAGE CONVEYANCE SYSTEMS AND STORMWATER APPURTENANCES AS A RESULT OF SITE DEVELOPMENT.
- THE QUANTITY OF MATERIALS STORED ON THE PROJECT SITE SHALL BE LIMITED, AS MUCH AS PRACTICAL, TO THAT QUANTITY REQUIRED TO PERFORM THE WORK IN AN ORDERLY SEQUENCE. ALL MATERIALS STORED ON-SITE SHALL BE STORED IN A NEAT, ORDERLY MANNER, IN THEIR ORIGINAL CONTAINERS, WITH ORIGINAL MANUFACTURER'S LABELS.
- NO CHEMICAL(S) HAVING THE POTENTIAL TO BE RELEASED IN STORMWATER ARE TO BE STORED OR USED ONSITE UNLESS PERMISSION FOR THE USE OF SUCH CHEMICAL(S) IS GRANTED IN WRITING BY THE ECM ADMINISTRATOR. IN GRANTING APPROVAL FOR THE USE OF SUCH CHEMICAL(S), SPECIAL CONDITIONS AND MONITORING MAY BE REQUIRED.
- BULK STORAGE OF ALLOWED PETROLEUM PRODUCTS OR OTHER ALLOWED LIQUID CHEMICALS IN EXCESS OF 55 GALLONS SHALL REQUIRE ADEQUATE SECONDARY CONTAINMENT PROTECTION TO CONTAIN ALL SPILLS ONSITE AND TO PREVENT ANY SPILLED MATERIALS FROM ENTERING STATE WATERS, ANY SURFACE OR SUBSURFACE STORM DRAINAGE SYSTEM OR OTHER FACILITIES.
- NO PERSON SHALL CAUSE THE IMPEDIMENT OF STORMWATER FLOW IN THE CURB AND GUTTER OR DITCH EXCEPT WITH APPROVED SEDIMENT CONTROL MEASURES.
- OWNER/DEVELOPER AND THEIR AGENTS SHALL COMPLY WITH THE "COLORADO WATER QUALITY CONTROL ACT" (TITLE 25, ARTICLE 8, CRS), AND THE "CLEAN WATER ACT" (33 USC 1344), IN ADDITION TO THE REQUIREMENTS OF THE LAND DEVELOPMENT CODE, DCM VOLUME II AND THE ECM APPENDIX I. ALL APPROPRIATE PERMITS MUST BE OBTAINED BY THE CONTRACTOR PRIOR TO CONSTRUCTION (1041, NPDES, FLOODPLAIN, 404, FUGITIVE DUST, ETC.). IN THE EVENT OF CONFLICTS BETWEEN THESE REQUIREMENTS AND OTHER LAWS, RULES, OR REGULATIONS OF OTHER FEDERAL, STATE, LOCAL, OR COUNTY AGENCIES, THE MOST RESTRICTIVE LAWS, RULES, OR REGULATIONS SHALL APPLY.
- ALL CONSTRUCTION TRAFFIC MUST ENTER/EXIT THE SITE ONLY AT APPROVED CONSTRUCTION ACCESS POINTS.
- PRIOR TO CONSTRUCTION THE PERMITTEE SHALL VERIFY THE LOCATION OF EXISTING UTILITIES.
- A WATER SOURCE SHALL BE AVAILABLE ON SITE DURING EARTHWORK OPERATIONS AND SHALL BE UTILIZED AS REQUIRED TO MINIMIZE DUST FROM EARTHWORK EQUIPMENT AND WIND.
- THE SOILS REPORTS FOR THIS SITE ARE ROLLING HILLS RANCH NORTH FILING 1 & 2 DATED APRIL 20, 2022 AND ROLLING HILLS RANCH DATED JULY, 15, 2019 BOTH HAVE BEEN PREPARED BY ENTECH ENGINEERING, INC. AND SHALL BE CONSIDERED A PART OF THESE PLANS.
- AT LEAST TEN DAYS PRIOR TO THE ANTICIPATED START OF CONSTRUCTION, FOR PROJECTS THAT WILL DISTURB ONE (1) ACRE OR MORE, THE OWNER OR OPERATOR OF CONSTRUCTION ACTIVITY SHALL SUBMIT A PERMIT APPLICATION FOR STORMWATER DISCHARGE TO THE COLORADO DEPARTMENT OF PUBLIC HEALTH AND ENVIRONMENT, WATER QUALITY DIVISION. THE APPLICATION CONTAINS CERTIFICATION OF COMPLETION OF A STORMWATER MANAGEMENT PLAN (SWMP), OF WHICH THIS GRADING AND EROSION CONTROL PLAN MAY BE A PART. FOR INFORMATION OR APPLICATION MATERIALS CONTACT:

COLORADO DEPARTMENT OF PUBLIC HEALTH AND ENVIRONMENT
 WATER QUALITY CONTROL DIVISION
 WOOD - PERMITS
 4300 CHERRY CREEK DRIVE SOUTH
 DENVER, CO 80246-1530
 ATTN: PERMITS UNIT

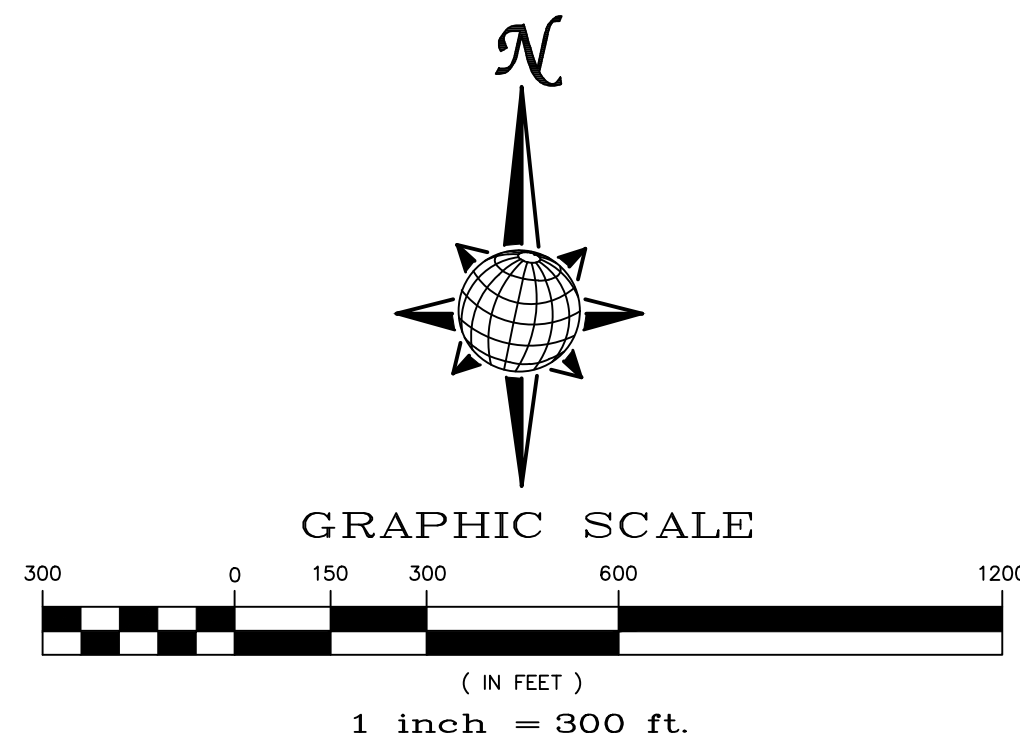

Stage	Description	Control Measures	Begin Date	End Date
Stage 1	Overlot Grading	Silt fence & VTC Temporary Sed. Basins Swale Checks as needed Surface Roughening	June 2022	August 2022
Stage 2	Underground utilities Surface Improvements	Perimeter Control Inlet Protection	August 2022	August 2023
Stage 3	Home Construction	Inlet Protection Individual Lot Perimeter Control	November 2022	November 2025
Final Stabilization	Permit Close	Final Stabilization Permanent Seeding Permanent Measures	November 2025	

EARTHWORK QUANTITIES

NET YARDS	BALANCE
TOTAL STRIPPINGS	0.00 AC. 000 CY
NET YARDS	<u>CUT</u> <u>FILL</u> 0 CY 2,500 CY
20% COMPACTION FACTOR	

NOTE: FILL WILL BE GENERATED FROM UTILITY INSTALLATION.

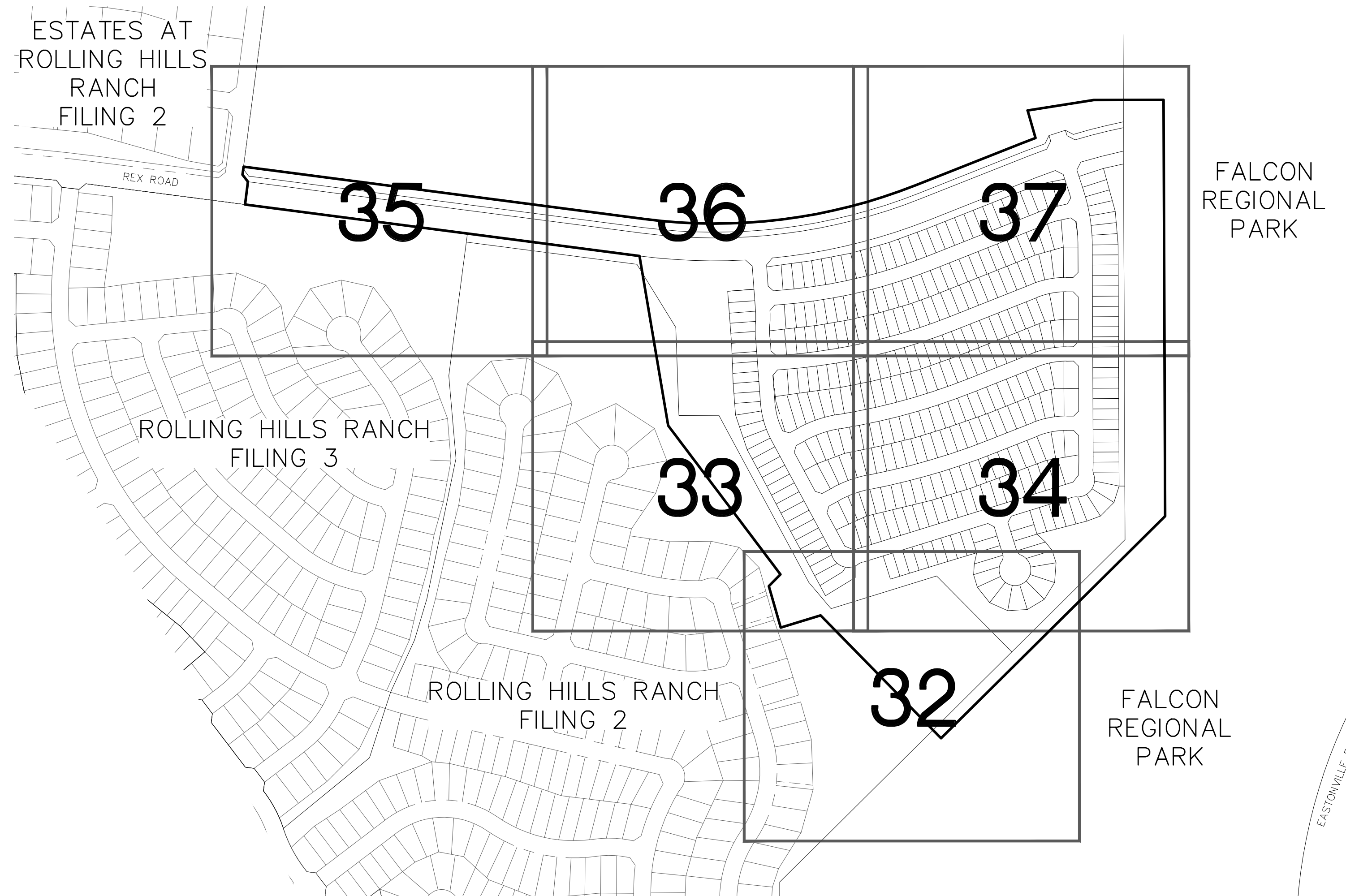

NOTE:

- EXISTING VEGETATION ON THE PROJECT SITE AND THE IN SURROUNDING AREAS CONSISTS OF A MIXTURE OF NATIVE GRASSES AND WEEDS WITH COVERAGE APPROXIMATING 70% DENSITY UNLESS OTHERWISE NOTED. SOME AREAS HAVE NEGLIGIBLE VEGETATIVE GROWTH AT THIS TIME AS THE SITE WAS PREVIOUSLY GRADED AND RE-SEEDED OR USED AS A BUILDERS' STOCKPILE LOCATION. AREAS PREVIOUSLY GRADED HAS BEEN RE-SEEDED WITH THE APPROVED COUNTY SEED MIX.
- MATERIAL STORAGE, TOPSOIL STOCKPILES(EDFCD: MM-2), STAGING(UDFCD: SM-6), CONCRETE WASHOUT AND WASTE AREAS SHALL BE IDENTIFIED BY THE CONTRACTOR PRIOR TO START OF CONSTRUCTION AND ADJUSTED AS NECESSARY.
- THERE IS NO CONCRETE BATCH PLANT ASSOCIATED WITH THIS PROJECT.
- NO SLOPES GREATER THAN 3:1 ARE EXPECTED ON THIS SITE. SLOPES GREATER THAN 3:1 REQUIRE EROSION CONTROL BLANKET.
- MIRIFI FABRIC TO BE PLACED BELOW ALL RIP-RAP.

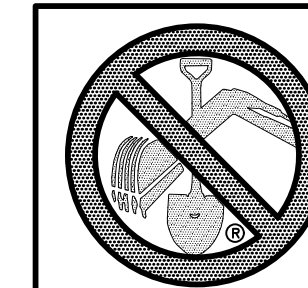

**TWO WORKING DAYS
 BEFORE YOU DIG
 CALL 811**
 OR
 UTILITY NOTIFICATION CENTER OF COLORADO
 1-800-922-1987
 (SEE COVER FOR LIST OF UTILITY CONTACTS)

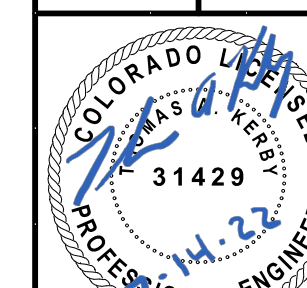

No.	Revisions	Date	Appr.
1			
2			
3			
4			

TECH CONTRACTORS
 11910 TOURMALINE DR. #130
 FALCON, CO 80831
 TELEPHONE: 719.495.7444

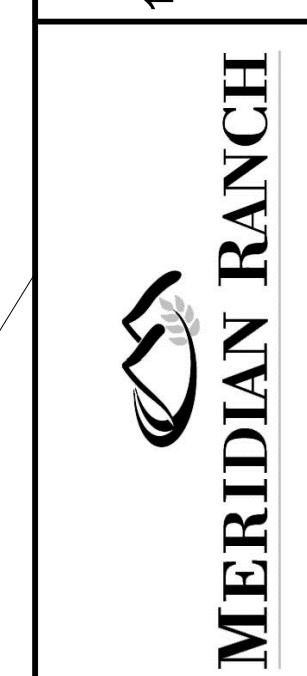

THE SANCTUARY FILING 1
 AT MERIDIAN RANCH
 GRADING/EROSION CONTROL PLAN
 GRADING INDEX SHEET

Scale AS SHOWN
 31 of 40
 Drawn by LOG
 Checked by TAK
 Date JULY 2022

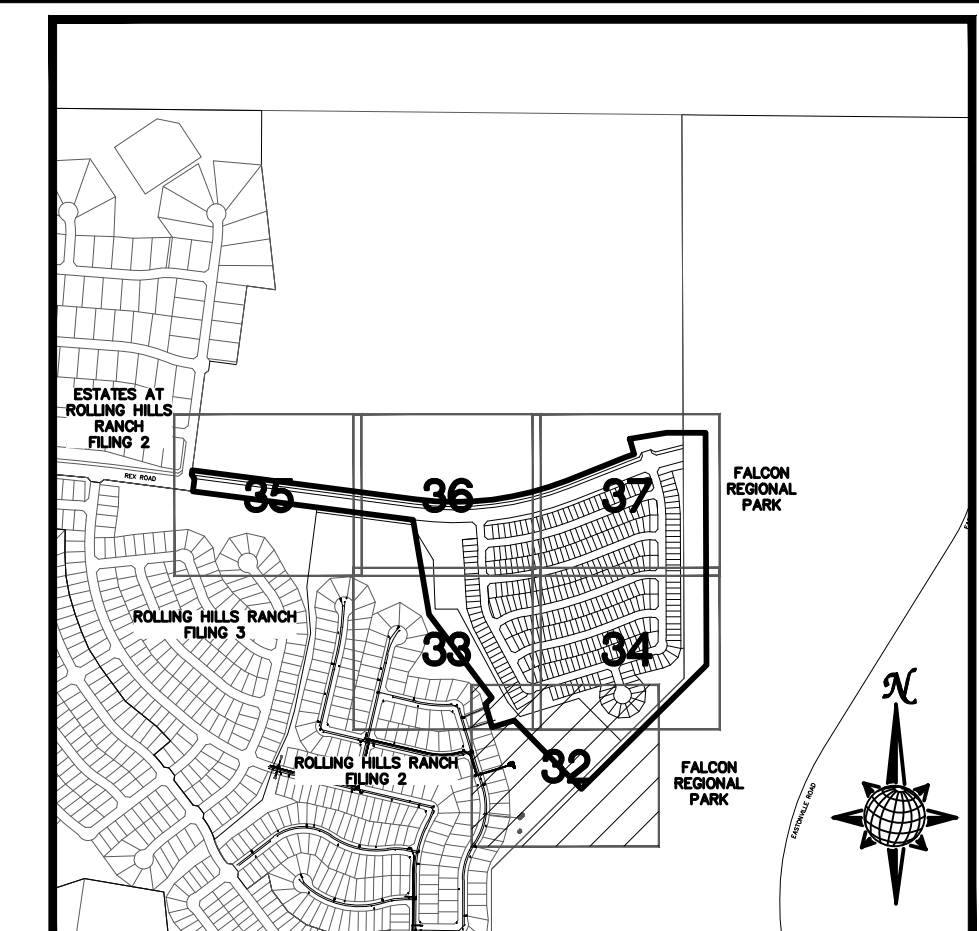
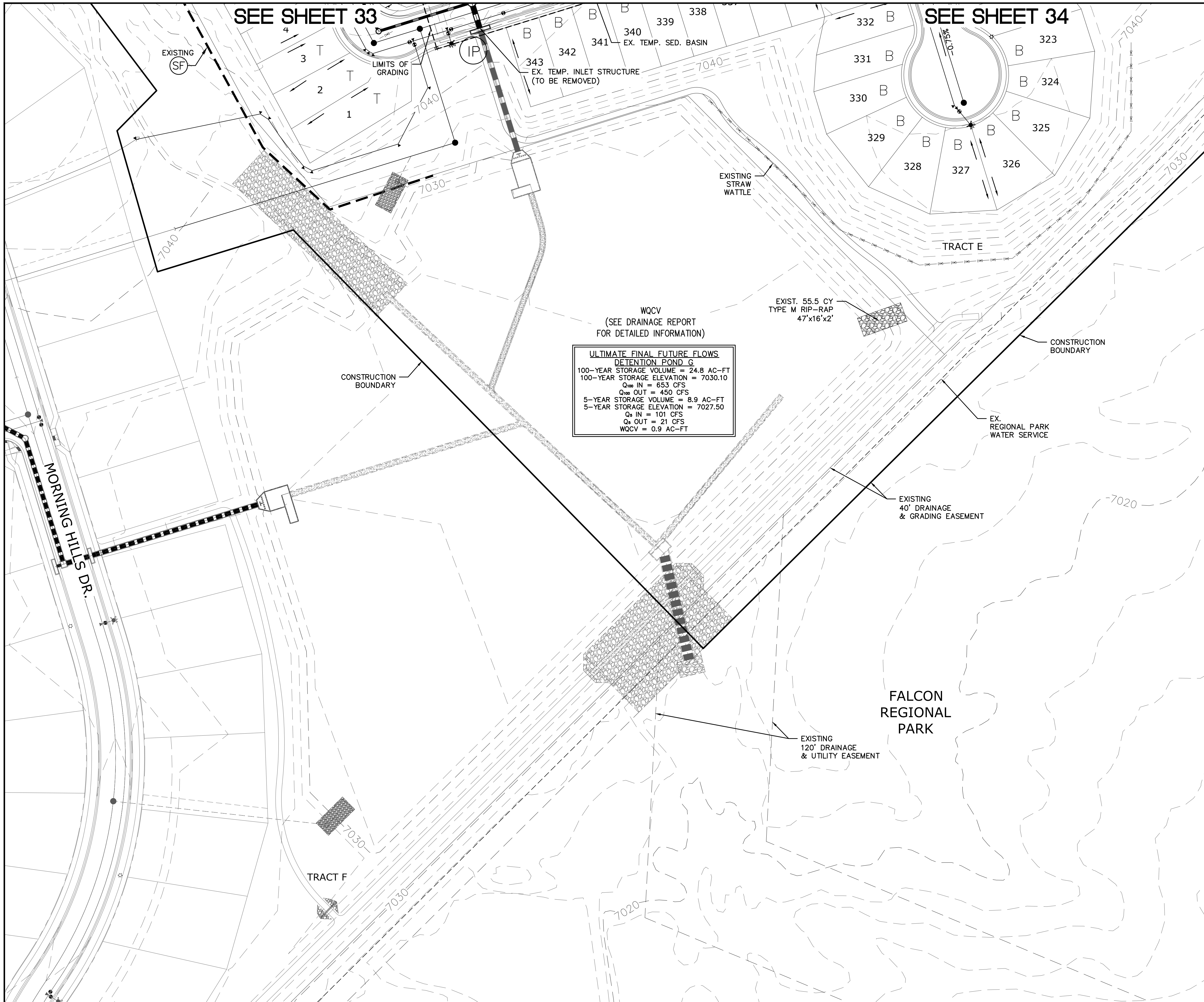

INDEX MAP
N.T.S.

LEGEND

SYMBOL	ACRONYM	DESCRIPTION
		STRAW BALES PER DETAIL SHEET 40
		EROSION WATTLES PER DETAIL SHEET 40
		EROSION CONTROL BLANKET PER DETAIL ECB-1 & ECB-2 DCM VOL. 2
	RCP	REINFORCED CONCRETE PIPE
	SF	SILT FENCE PER DETAIL SF-1, SF-2 & SF-3 DCM VOL. 2
	VTC	VEHICLE TRACKING CONTROL PER DETAIL VT-2 DCM VOL. 2
	IP	INLET PROTECTION PER DETAIL SHEET 40
		LIMITS OF GRADING
		EXISTING CONTOUR (10')
		EXISTING CONTOUR (2')
		PROPOSED CONTOUR (10')
		PROPOSED CONTOUR (2')
		CONSTRUCTION BOUNDARY
		FLOW DIRECTION
		GRADE
	A	LOT GRADE TYPE

NOTE:
ALL CONTOURS SHOWN WITHIN THE PLAN SET ARE TO FINISHED SURFACE. ALL STREET SECTIONS ARE TO BE GRADED TO ROUGH SUB-GRADE AS SHOWN IN THEIR RESPECTIVE TYPICAL STREET SECTION SHOWN ON SHEET 39.

CONTRACTOR SHALL PROTECT ALL EXISTING UTILITIES. EX. UTILITIES SEE CONSTRUCTION DRAWINGS FOR:
 1) ESTATES AT ROLLING HILLS RANCH FILING 2
 2) ROLLING HILLS RANCH FILING 3 AT MERIDIAN RANCH
 3) ROLLING HILLS RANCH FILING 2 AT MERIDIAN RANCH
 4) ROLLING HILLS RANCH FILING 1 AT MERIDIAN RANCH
 5) ROUGH GRADING FOR ROLLING HILLS RANCH
 6) PREDEVELOPMENT GRADING FOR ROLLING HILLS RANCH NORTH AT MERIDIAN RANCH

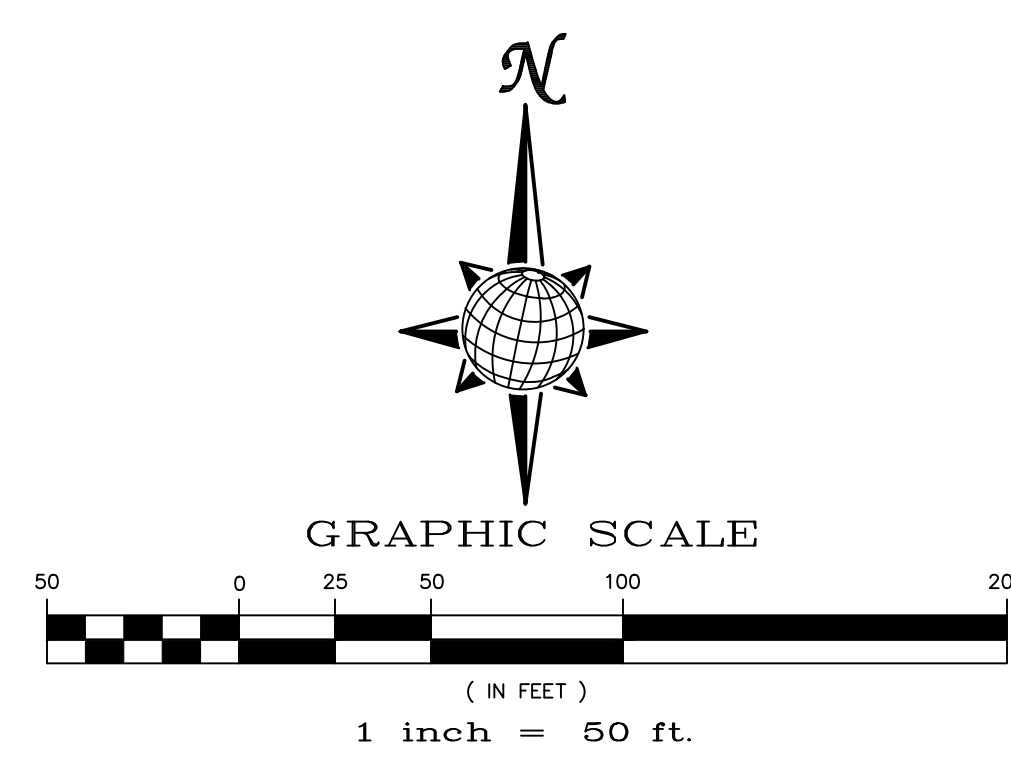

**TWO WORKING DAYS
BEFORE YOU DIG
CALL 811**

OR
UTILITY NOTIFICATION CENTER OF COLORADO
1-800-922-1987
(SEE COVER FOR LIST OF UTILITY CONTACTS)

TECH CONTRACTORS 11910 TOURMALINE DR. #130 FALCON, CO 80831 TELEPHONE: 719.495.7444		MERIDIAN RANCH		THE SANCTUARY FILING 1 AT MERIDIAN RANCH GRADING/EROSION CONTROL PLAN		PLAN SHEET	
No.	1	2	3	4	No.	Date	Appr.
Revisions		Date		Date		Date	
Drawn by	LOG	Checked by	TAK	Date	JULY 2022		
Scale	AS SHOWN	32 of 40					



SEE SHEET 36

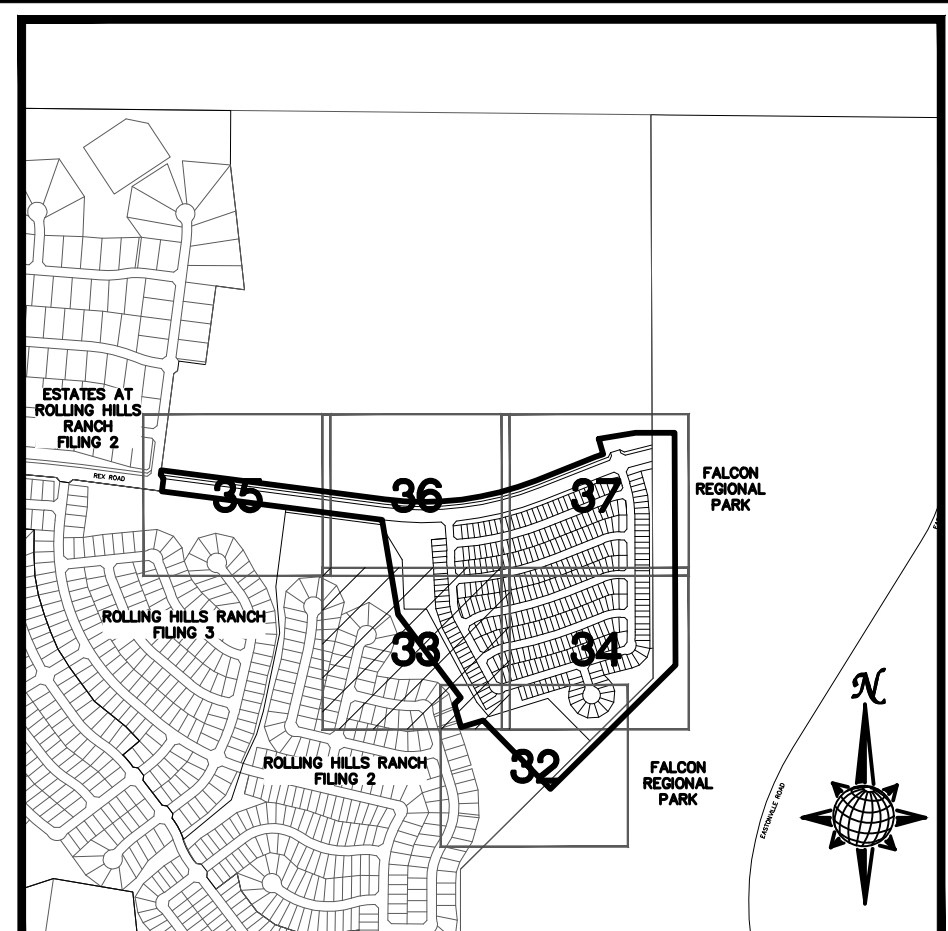

INDEX MAP
N.T.S.

LEGEND

SYMBOL	ACRONYM	DESCRIPTION
		STRAW BALES PER DETAIL SHEET 40
		EROSION WATTLES PER DETAIL SHEET 40
		EROSION CONTROL BLANKET PER DETAIL ECB-1 & ECB-2 DCM VOL. 2
	RCP	REINFORCED CONCRETE PIPE
	SF	SILT FENCE PER DETAIL SF-1, SF-2 & SF-3 DCM VOL. 2
	VTC	VEHICLE TRACKING CONTROL PER DETAIL VT-2 DCM VOL. 2
	IP	INLET PROTECTION PER DETAIL SHEET 40
LIMITS OF GRADING		
		EXISTING CONTOUR (10')
		EXISTING CONTOUR (2')
		PROPOSED CONTOUR (10')
		PROPOSED CONTOUR (2')
		CONSTRUCTION BOUNDARY
		FLOW DIRECTION
		GRADE
	A	LOT GRADE TYPE

SEE SHEET 34

NOTE:
ALL CONTOURS SHOWN WITHIN THE PLAN SET ARE TO FINISHED SURFACE. ALL STREET SECTIONS ARE TO BE GRADED TO ROUGH SUB-GRADE AS SHOWN IN THEIR RESPECTIVE TYPICAL STREET SECTION SHOWN ON SHEET 39.

CONTRACTOR SHALL PROTECT ALL EXISTING UTILITIES. EX. UTILITIES SEE CONSTRUCTION DRAWINGS FOR:
1) ESTATES AT ROLLING HILLS RANCH FILING 2
2) ROLLING HILLS RANCH FILING 3 AT MERIDIAN RANCH
3) ROLLING HILLS RANCH FILING 2 AT MERIDIAN RANCH
4) ROLLING HILLS RANCH FILING 1 AT MERIDIAN RANCH
5) ROUGH GRADING FOR ROLLING HILLS RANCH
6) PREDEVELOPMENT GRADING FOR ROLLING HILLS RANCH NORTH AT MERIDIAN RANCH

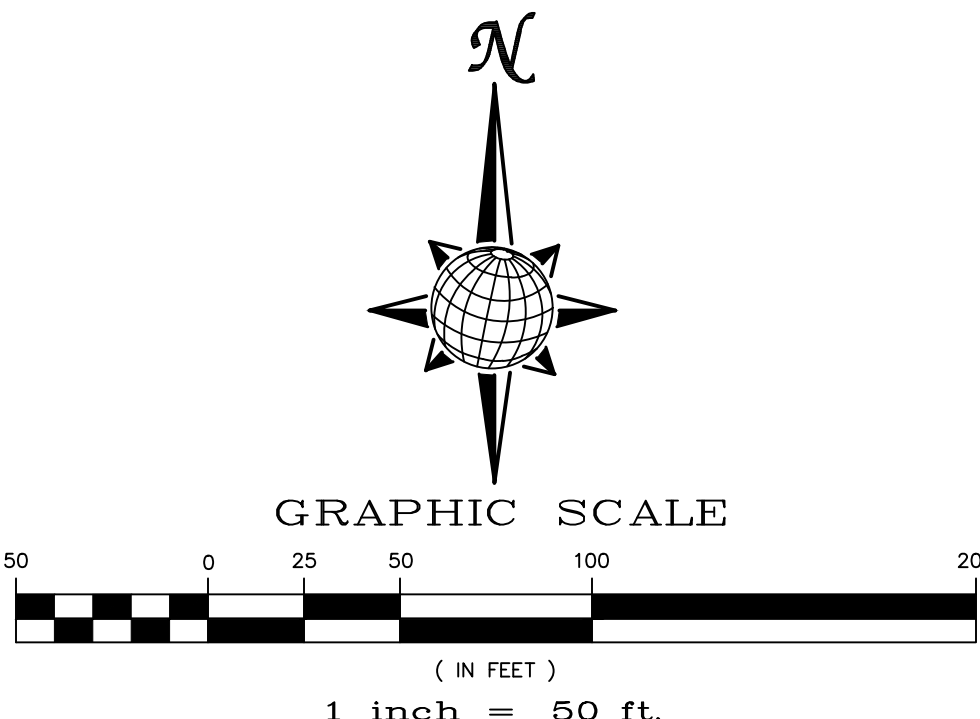

TWO WORKING DAYS
BEFORE YOU DIG
CALL 811
OR
UTILITY NOTIFICATION CENTER OF COLORADO
1-800-922-1987
(SEE COVER FOR LIST OF UTILITY CONTACTS)

TECH CONTRACTORS 11910 TOURMALINE DR. #130 FALCON, CO 80831 TELEPHONE: 719.495.7444		MERIDIAN RANCH		THE SANCTUARY FILING 1 AT MERIDIAN RANCH GRADING-EROSION CONTROL PLAN		PLAN SHEET	
Drawn by	LOG	Checked by	TAK	Date	JULY 2022		
Scale	AS SHOWN	33	of	40			

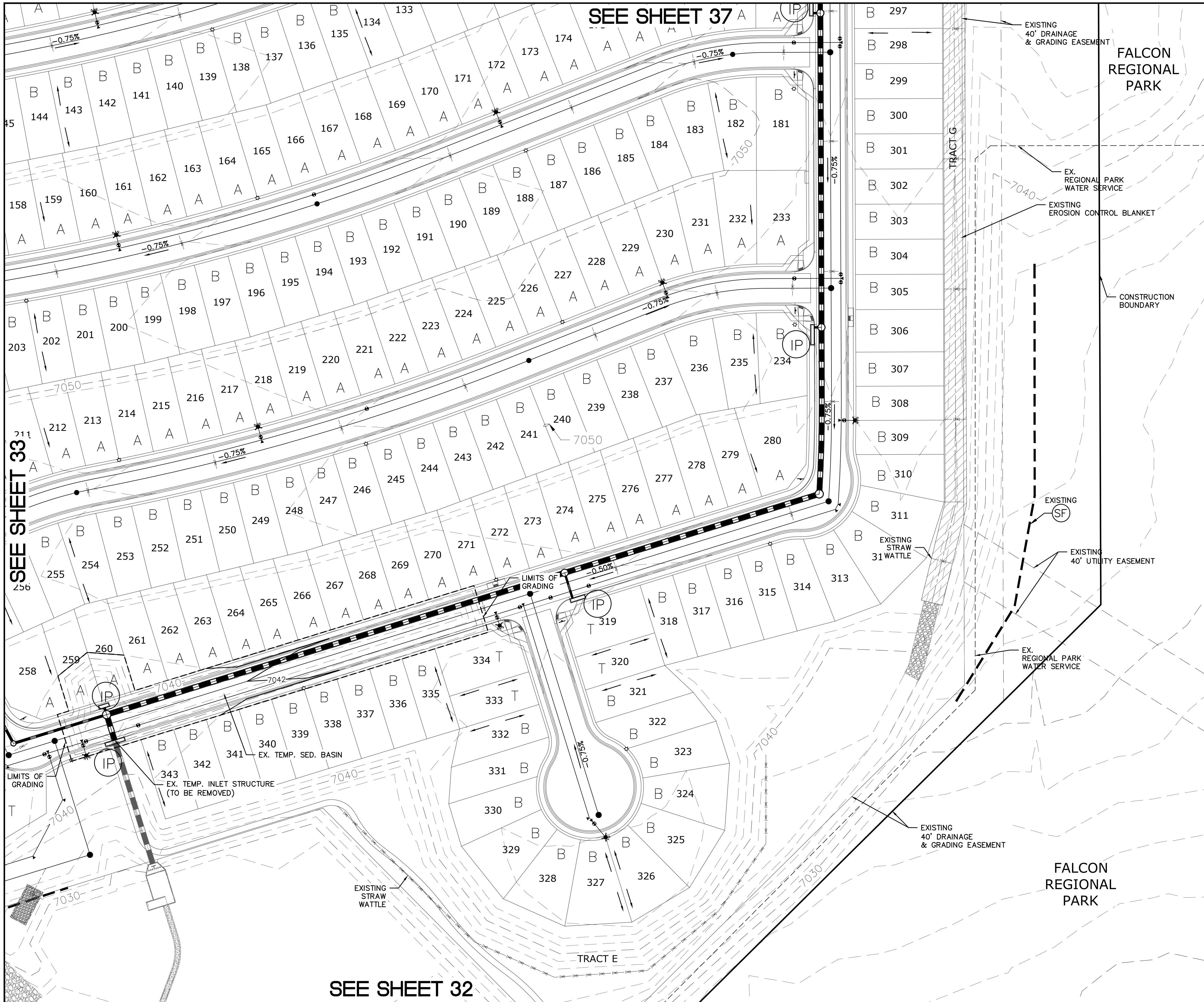

SEE SHEET 37

SEE SHEET 33

SEE SHEET 32

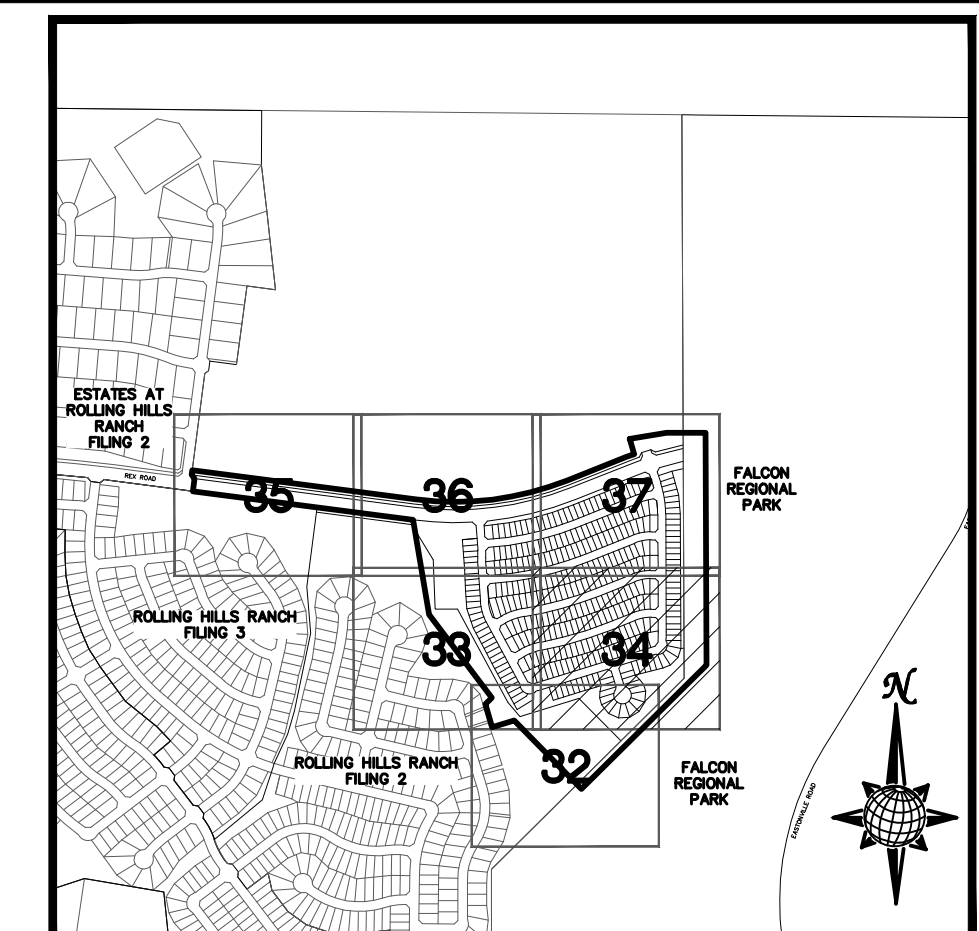

INDEX MAP
N.T.S.

LEGEND

SYMBOL	ACRONYM	DESCRIPTION
		STRAW BALES PER DETAIL SHEET 40
		EROSION WATTLES PER DETAIL SHEET 40
		EROSION CONTROL BLANKET PER DETAIL ECB-1 & ECB-2 DCM VOL. 2
	RCP	REINFORCED CONCRETE PIPE
	SF	SILT FENCE PER DETAIL SF-1, SF-2 & SF-3 DCM VOL. 2
	VTC	VEHICLE TRACKING CONTROL PER DETAIL VT-2 DCM VOL. 2
	IP	INLET PROTECTION PER DETAIL SHEET 40
LIMITS OF GRADING		
		EXISTING CONTOUR (10')
		EXISTING CONTOUR (2')
		PROPOSED CONTOUR (10')
		PROPOSED CONTOUR (2')
		CONSTRUCTION BOUNDARY
		FLOW DIRECTION
	2.00%	GRADE
	A	LOT GRADE TYPE

NOTE:
ALL CONTOURS SHOWN WITHIN THE PLAN SET ARE TO FINISHED SURFACE. ALL STREET SECTIONS ARE TO BE GRADED TO ROUGH SUB-GRADE AS SHOWN IN THEIR RESPECTIVE TYPICAL STREET SECTION SHOWN ON SHEET 39.

CONTRACTOR SHALL PROTECT ALL EXISTING UTILITIES. EX. UTILITIES SEE CONSTRUCTION DRAWINGS FOR:
 1) ESTATES AT ROLLING HILLS RANCH FILING 2
 2) ROLLING HILLS RANCH FILING 3 AT MERIDIAN RANCH
 3) ROLLING HILLS RANCH FILING 2 AT MERIDIAN RANCH
 4) ROLLING HILLS RANCH FILING 1 AT MERIDIAN RANCH
 5) ROUGH GRADING FOR ROLLING HILLS RANCH
 6) PREDEVELOPMENT GRADING FOR ROLLING HILLS RANCH NORTH AT MERIDIAN RANCH

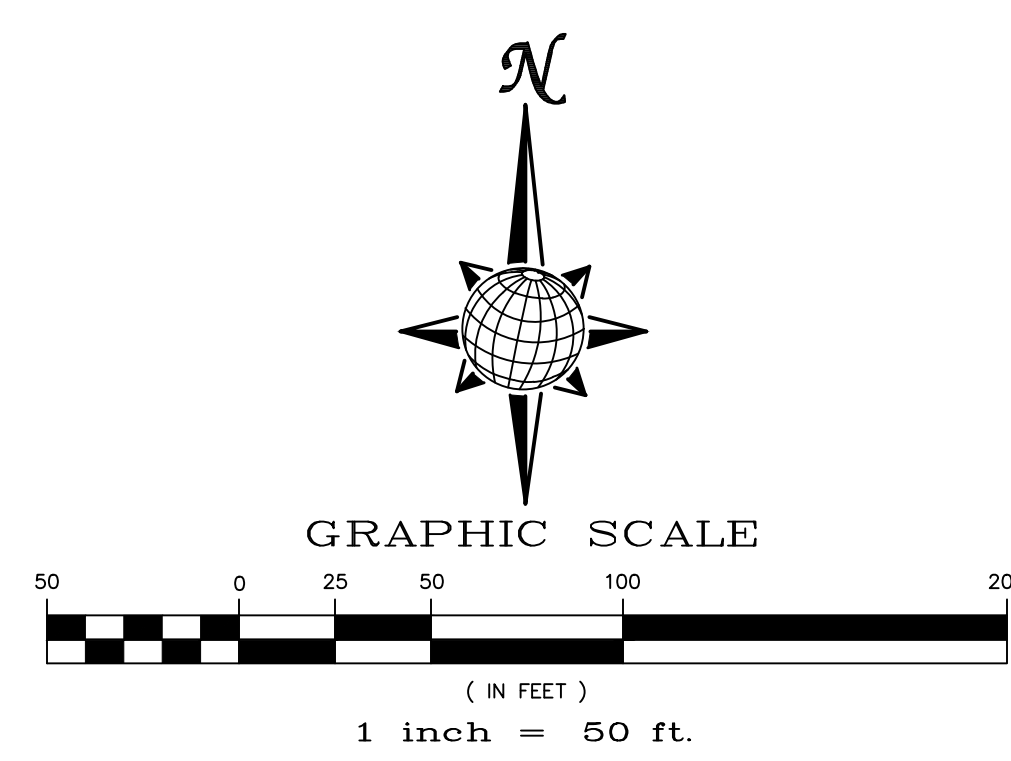

1	2	3	4	No.
TECH CONTRACTORS 11910 TOURMALINE DR. #130 FALCON, CO 80831 TELEPHONE: 719.495.7444				
MERIDIAN RANCH				
THE SANCTUARY FILING 1 AT MERIDIAN RANCH GRADING/EROSION CONTROL PLAN				
Drawn by	LOG	Checked by	TAK	Date
AS SHOWN				JULY 2022
Scale	34 of 40			

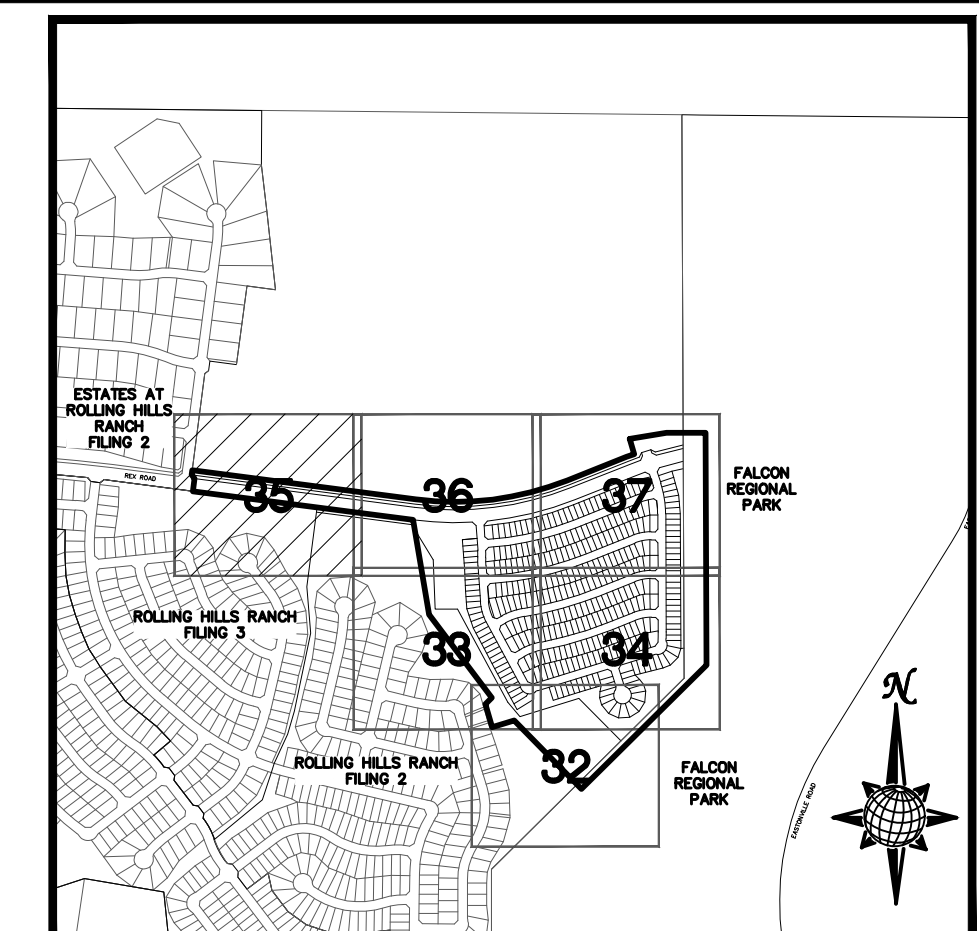
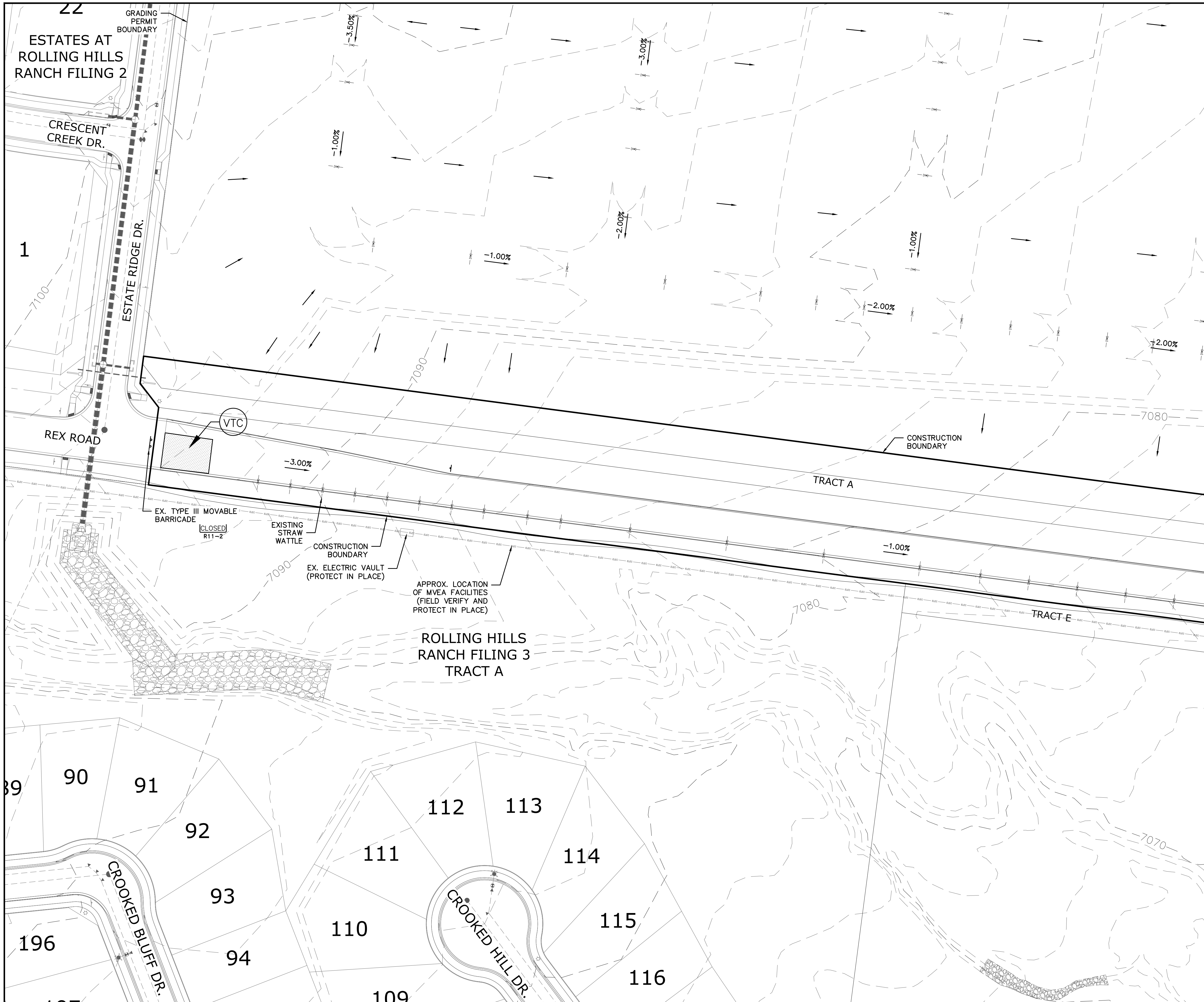

INDEX MAP
N.T.S.

LEGEND

SYMBOL	ACRONYM	DESCRIPTION
		STRAW BALES PER DETAIL SHEET 40
		EROSION WATTLES PER DETAIL SHEET 40
		EROSION CONTROL BLANKET PER DETAIL ECB-1 & ECB-2 DCM VOL. 2
	RCP	REINFORCED CONCRETE PIPE
	SF	SILT FENCE PER DETAIL SF-1, SF-2 & SF-3 DCM VOL. 2
	VTC	VEHICLE TRACKING CONTROL PER DETAIL VT-2 DCM VOL. 2
	IP	INLET PROTECTION PER DETAIL SHEET 40
		LIMITS OF GRADING
		EXISTING CONTOUR (10')
		EXISTING CONTOUR (2')
		PROPOSED CONTOUR (10')
		PROPOSED CONTOUR (2')
		CONSTRUCTION BOUNDARY
		FLOW DIRECTION
		GRADE
	A	LOT GRADE TYPE

NOTE:
ALL CONTOURS SHOWN WITHIN THE PLAN SET ARE TO FINISHED SURFACE. ALL STREET SECTIONS ARE TO BE GRADED TO ROUGH SUB-GRADE AS SHOWN IN THEIR RESPECTIVE TYPICAL STREET SECTION SHOWN ON SHEET 39.

CONTRACTOR SHALL PROTECT ALL EXISTING UTILITIES. EX. UTILITIES SEE CONSTRUCTION DRAWINGS FOR:
 1) ESTATES AT ROLLING HILLS RANCH FILING 2
 2) ROLLING HILLS RANCH FILING 3 AT MERIDIAN RANCH
 3) ROLLING HILLS RANCH FILING 2 AT MERIDIAN RANCH
 4) ROLLING HILLS RANCH FILING 1 AT MERIDIAN RANCH
 5) ROUGH GRADING FOR ROLLING HILLS RANCH
 6) PREDEVELOPMENT GRADING FOR ROLLING HILLS RANCH NORTH AT MERIDIAN RANCH

SEE SHEET 36

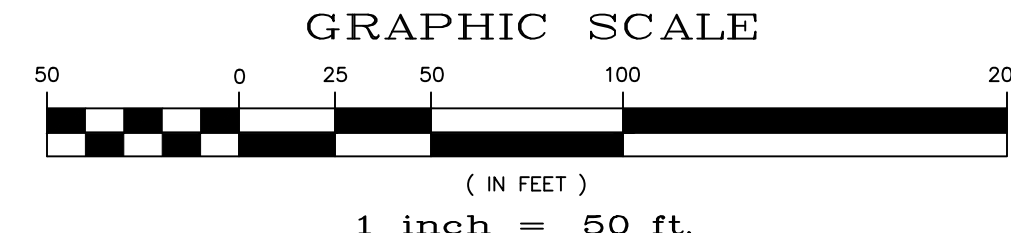

TWO WORKING DAYS BEFORE YOU DIG CALL 811

OR
 UTILITY NOTIFICATION CENTER OF COLORADO
 1-800-922-1987
 (SEE COVER FOR LIST OF UTILITY CONTACTS)

No.	Revisions	Date	Appr.
1			
2			
3			
4			

TECH CONTRACTORS 11910 TOURMALINE DR. #130 FALCON, CO 80831 TELEPHONE: 719.495.7444		
MERIDIAN RANCH		
THE SANCTUARY FILING 1 AT MERIDIAN RANCH GRADING-EROSION CONTROL PLAN PLAN SHEET		
Drawn by LOG	Checked by TKM	Date JULY 2022
Scale AS SHOWN	35 of 40	

S:\OneDrive\Civil\Proj\Rolling Hills Filing 4\DWG\Plan Sheets\IMPROVEMENT PLANS\04-THE SANCTUARY.dwg, 7/14/2022 1:49:06 PM

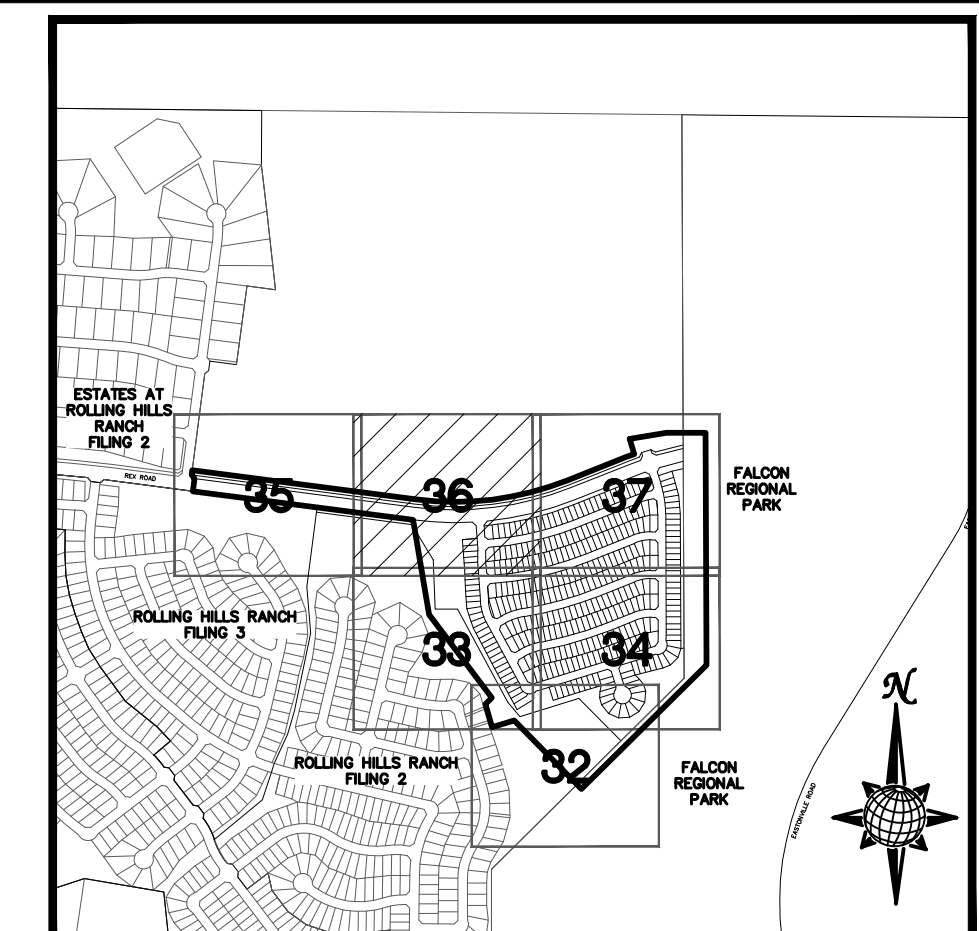
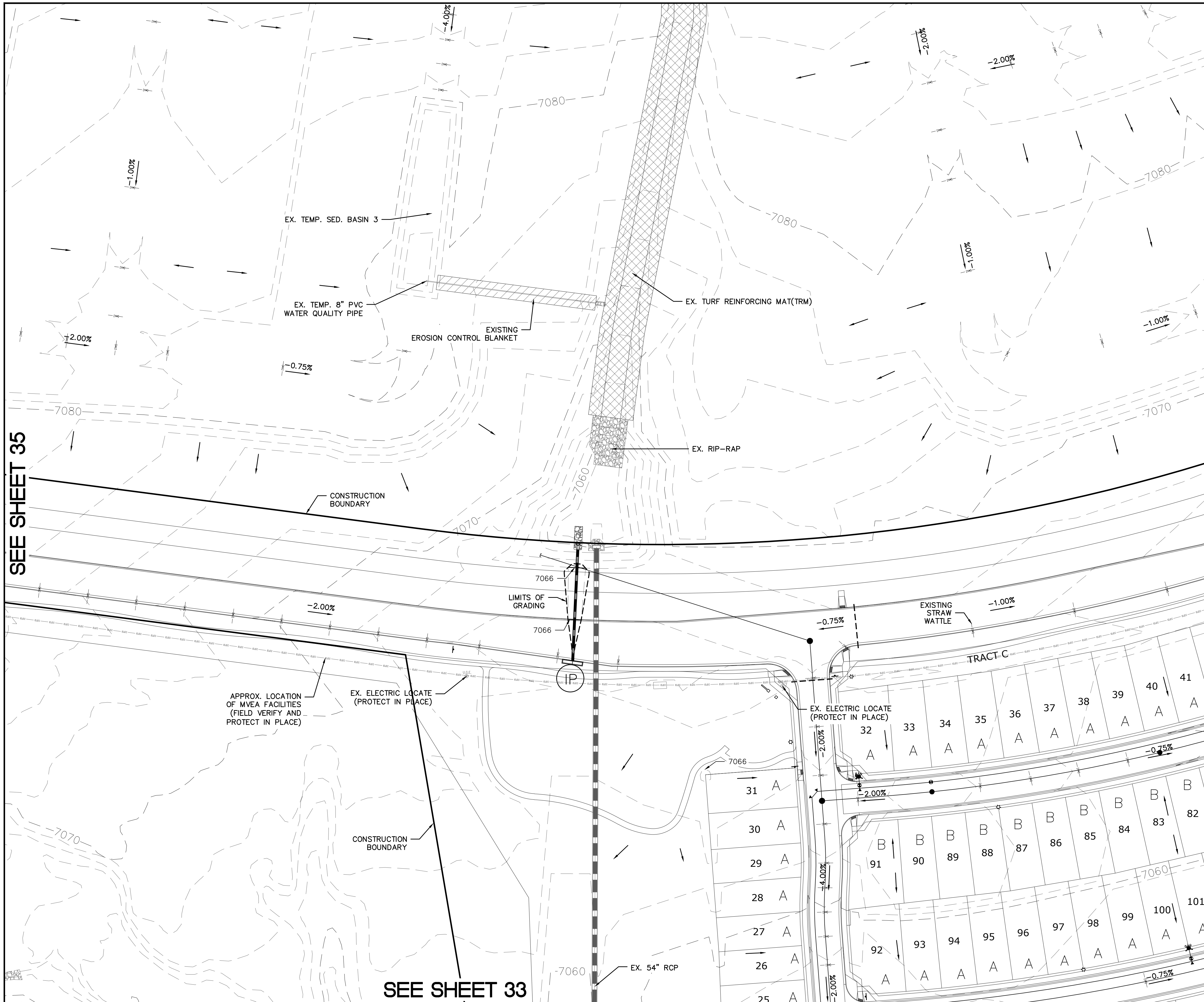

INDEX MAP
N.T.S.

LEGEND

SYMBOL	ACRONYM	DESCRIPTION
		STRAW BALES PER DETAIL SHEET 40
		EROSION WATTLES PER DETAIL SHEET 40
		EROSION CONTROL BLANKET PER DETAIL ECB-1 & ECB-2 DCM VOL. 2
	RCP	REINFORCED CONCRETE PIPE
	SF	SILT FENCE PER DETAIL SF-1, SF-2 & SF-3 DCM VOL. 2
	VTC	VEHICLE TRACKING CONTROL PER DETAIL VT-2 DCM VOL. 2
	IP	INLET PROTECTION PER DETAIL SHEET 40
LIMITS OF GRADING		
		EXISTING CONTOUR (10')
		EXISTING CONTOUR (2')
		PROPOSED CONTOUR (10')
		PROPOSED CONTOUR (2')
		CONSTRUCTION BOUNDARY
		FLOW DIRECTION
		GRADE
	A	LOT GRADE TYPE

NOTE:
ALL CONTOURS SHOWN WITHIN THE PLAN SET ARE TO FINISHED SURFACE. ALL STREET SECTIONS ARE TO BE GRADED TO ROUGH SUB-GRADE AS SHOWN IN THEIR RESPECTIVE TYPICAL STREET SECTION SHOWN ON SHEET 39.

CONTRACTOR SHALL PROTECT ALL EXISTING UTILITIES. EX. UTILITIES SEE CONSTRUCTION DRAWINGS FOR:
 1) ESTATES AT ROLLING HILLS RANCH FILING 2
 2) ROLLING HILLS RANCH FILING 3 AT MERIDIAN RANCH
 3) ROLLING HILLS RANCH FILING 2 AT MERIDIAN RANCH
 4) ROLLING HILLS RANCH FILING 1 AT MERIDIAN RANCH
 5) ROUGH GRADING FOR ROLLING HILLS RANCH
 6) PREDEVELOPMENT GRADING FOR ROLLING HILLS RANCH NORTH AT MERIDIAN RANCH

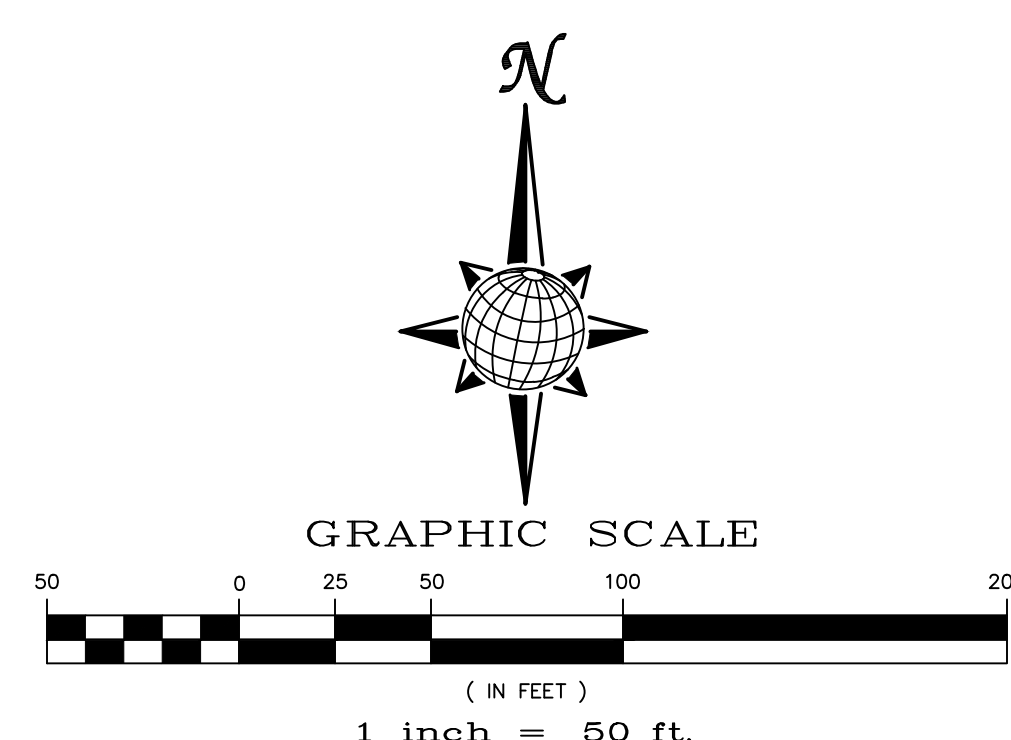

PROFESSIONAL ENGINEER
 COLORADO LICENSE NO. 31429
 TWO WORKING DAYS
BEFORE YOU DIG CALL 811
 OR
 UTILITY NOTIFICATION CENTER OF COLORADO
 1-800-922-1987
 (SEE COVER FOR LIST OF UTILITY CONTACTS)

SEE SHEET 35

SEE SHEET 37

SEE SHEET 33

1	2	3	4	No.	Revisions	Date	Appr.		
TECH CONTRACTORS 11910 TOURMALINE DR. #130 FALCON, CO 80831 TELEPHONE: 719.495.7444								THE SANCTUARY FILING 1 AT MERIDIAN RANCH GRADING/EROSION CONTROL PLAN PLAN SHEET	
Drawn by	LOG	Checked by	TAK						
Scale	AS SHOWN	36	of	40					

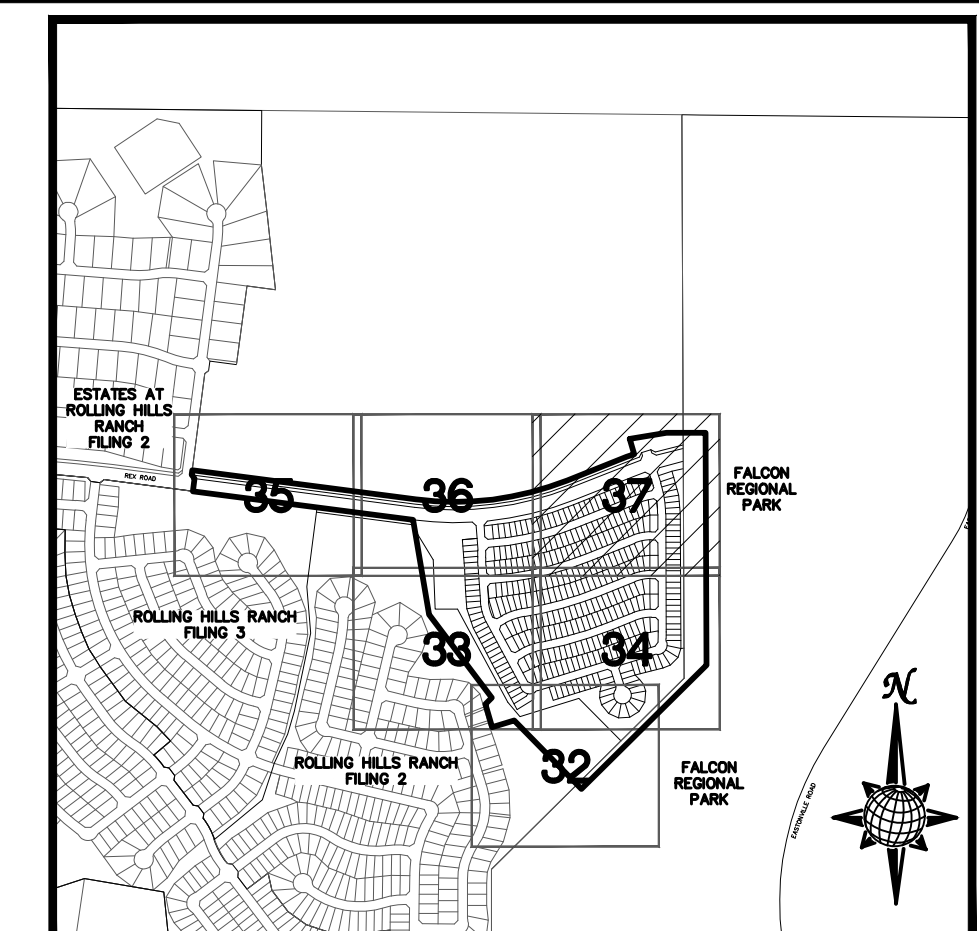
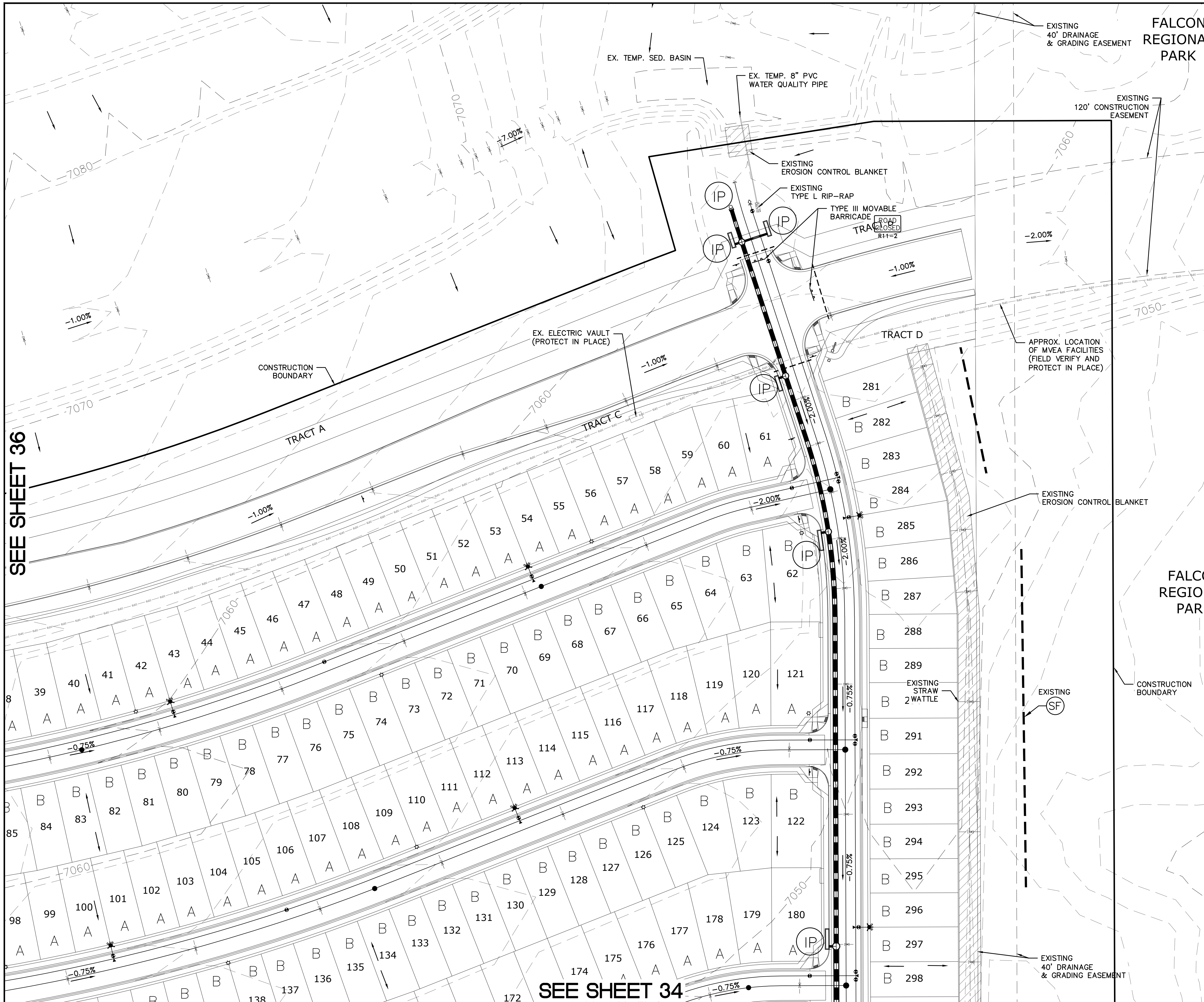

INDEX MAP
N.T.S.

LEGEND

SYMBOL	ACRONYM	DESCRIPTION
		STRAW BALES PER DETAIL SHEET 40
		EROSION WATTLES PER DETAIL SHEET 40
		EROSION CONTROL BLANKET PER DETAIL ECB-1 & ECB-2 DCM VOL. 2
	RCP	REINFORCED CONCRETE PIPE
	SF	SILT FENCE PER DETAIL SF-1, SF-2 & SF-3 DCM VOL. 2
	VTC	VEHICLE TRACKING CONTROL PER DETAIL VT-2 DCM VOL. 2
	IP	INLET PROTECTION PER DETAIL SHEET 40
LIMITS OF GRADING		
		EXISTING CONTOUR (10')
		EXISTING CONTOUR (2')
		PROPOSED CONTOUR (10')
		PROPOSED CONTOUR (2')
		CONSTRUCTION BOUNDARY
		FLOW DIRECTION
		GRADE
	A	LOT GRADE TYPE

NOTE:
ALL CONTOURS SHOWN WITHIN THE PLAN SET ARE TO FINISHED SURFACE. ALL STREET SECTIONS ARE TO BE GRADED TO ROUGH SUB-GRADE AS SHOWN IN THEIR RESPECTIVE TYPICAL STREET SECTION SHOWN ON SHEET 39.

CONTRACTOR SHALL PROTECT ALL EXISTING UTILITIES. EX. UTILITIES SEE CONSTRUCTION DRAWINGS FOR:
 1) ESTATES AT ROLLING HILLS RANCH FILING 2
 2) ROLLING HILLS RANCH FILING 3 AT MERIDIAN RANCH
 3) ROLLING HILLS RANCH FILING 2 AT MERIDIAN RANCH
 4) ROLLING HILLS RANCH FILING 1 AT MERIDIAN RANCH
 5) ROUGH GRADING FOR ROLLING HILLS RANCH
 6) PREDEVELOPMENT GRADING FOR ROLLING HILLS RANCH NORTH AT MERIDIAN RANCH

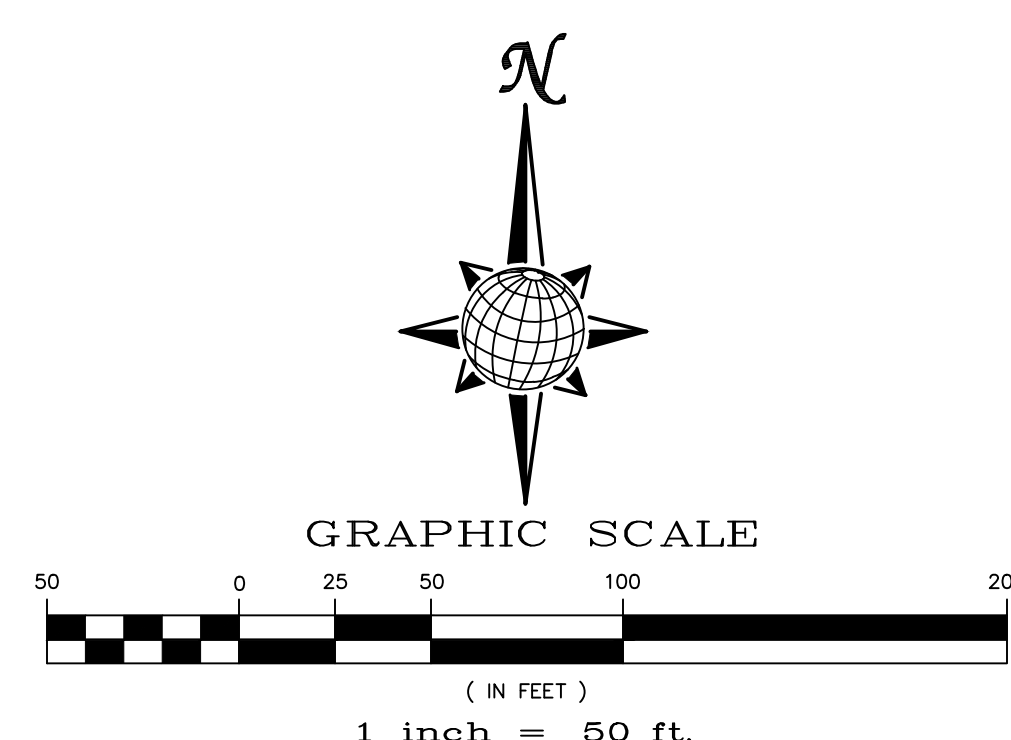

BEFORE YOU DIG CALL 811

TWO WORKING DAYS
OR
UTILITY NOTIFICATION CENTER OF COLORADO
1-800-922-1987
(SEE COVER FOR LIST OF UTILITY CONTACTS)

TECH CONTRACTORS 11910 TOURMALINE DR. #130 FALCON, CO 80831 TELEPHONE: 719.495.7444		MERIDIAN RANCH	
THE SANCTUARY FILING 1 AT MERIDIAN RANCH GRADING/EROSION CONTROL PLAN		PLAN SHEET	
Drawn by LOG	Checked by TAK	Date JULY 2022	Scale AS SHOWN
37 of 40		31429	
PROFESSIONAL ENGINEER		EPC 8/17/22	

S:\OneDrive\Civil\Proj\Rolling Hills Filing 4\DWG\Plan Sheets\IMPROVEMENT PLANS\04-THE SANCTUARY.dwg, 7/14/2022 1:50:31 PM

SEE SHEET 36

SEE SHEET 34

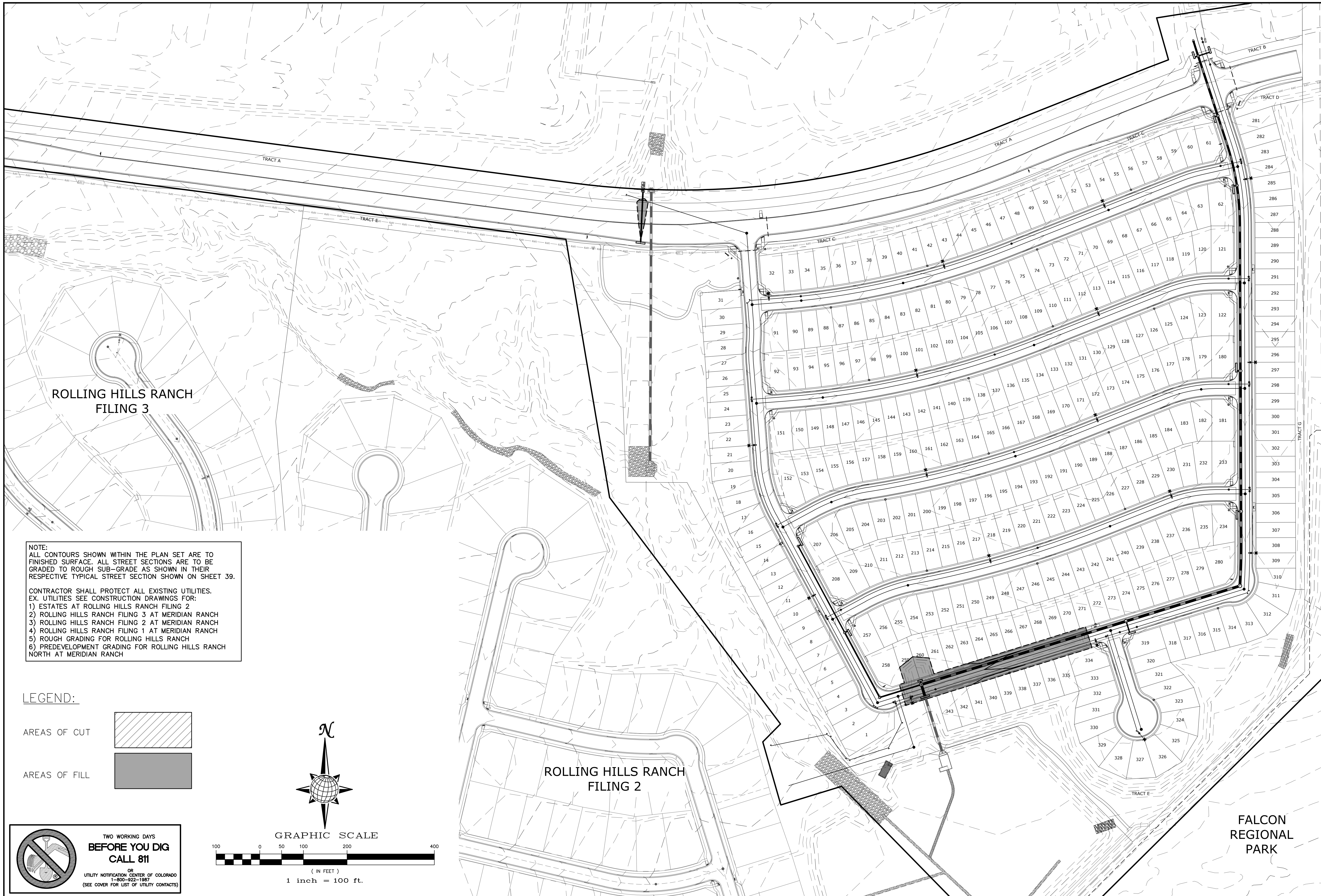

NOTE:
 ALL CONTOURS SHOWN WITHIN THE PLAN SET ARE TO FINISHED SURFACE. ALL STREET SECTIONS ARE TO BE GRADED TO ROUGH SUB-GRADE AS SHOWN IN THEIR RESPECTIVE TYPICAL STREET SECTION SHOWN ON SHEET 39.

CONTRACTOR SHALL PROTECT ALL EXISTING UTILITIES. EX. UTILITIES SEE CONSTRUCTION DRAWINGS FOR:
 1) ESTATES AT ROLLING HILLS RANCH FILING 2
 2) ROLLING HILLS RANCH FILING 3 AT MERIDIAN RANCH
 3) ROLLING HILLS RANCH FILING 2 AT MERIDIAN RANCH
 4) ROLLING HILLS RANCH FILING 1 AT MERIDIAN RANCH
 5) ROUGH GRADING FOR ROLLING HILLS RANCH
 6) PREDEVELOPMENT GRADING FOR ROLLING HILLS RANCH NORTH AT MERIDIAN RANCH

LEGEND:

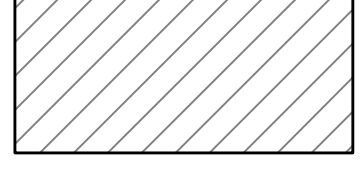
AREAS OF CUT 

AREAS OF FILL 

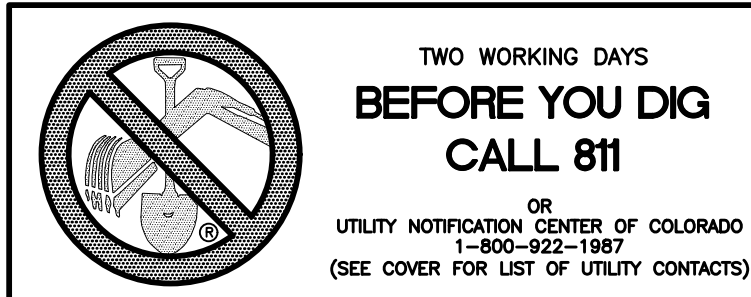
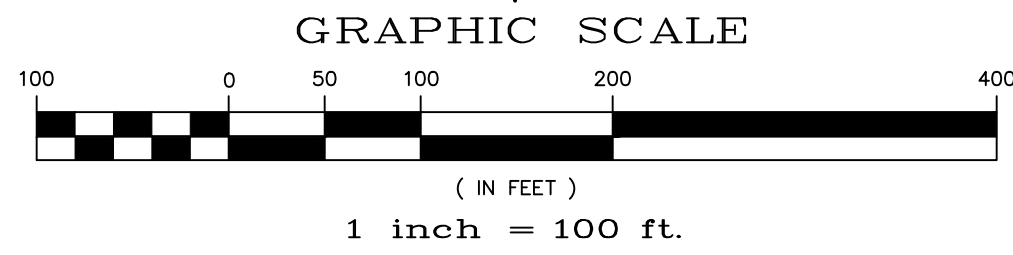
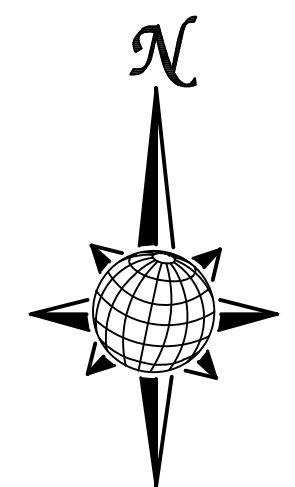

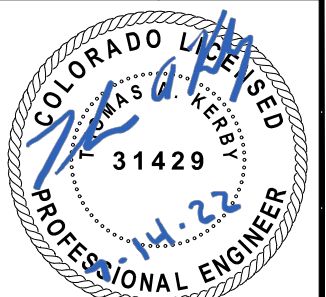
1		2		3		4	
No.		Revisions		Date		Appr.	
TECH CONTRACTORS 11910 TOURMALINE DR. #130 FALCON, CO 80831 TELEPHONE: 719.495.7444							
 MERIDIAN RANCH							
THE SANCTUARY FILING 1 AT MERIDIAN RANCH GRADING/EROSION CONTROL PLAN CUT-FILL SHEET							
Drawn by	LOG	Checked by	TAK	Date	JULY 2022		
Scale	AS SHOWN			38 of 40			
							

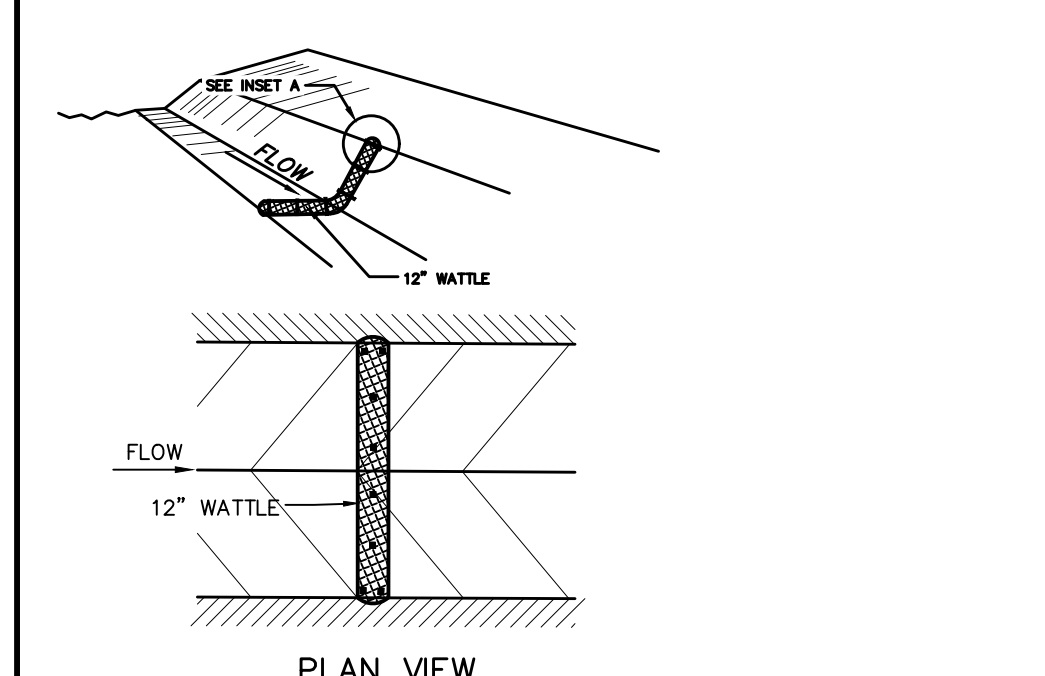
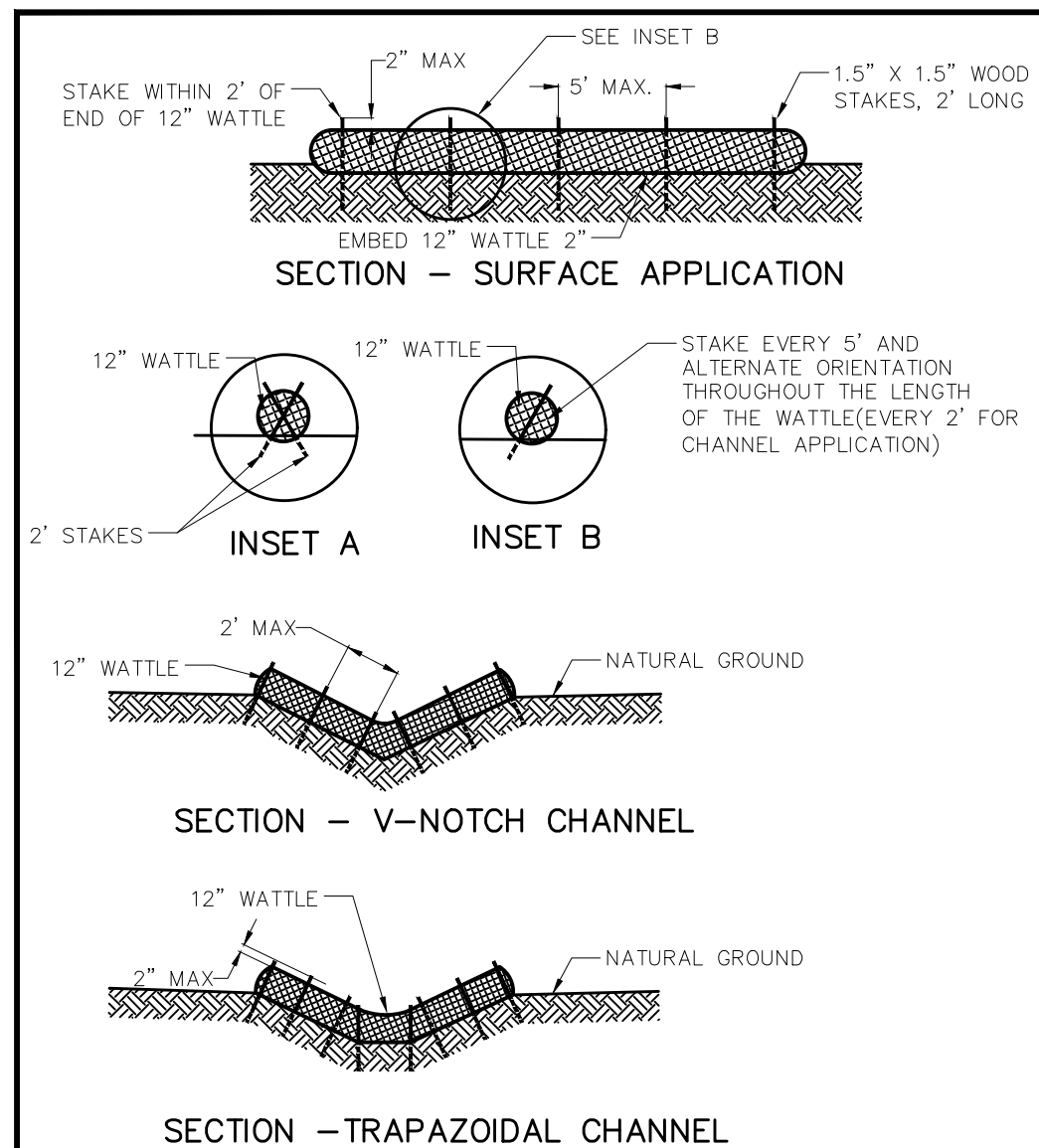

NOTES:

USE 2 FT WOODEN STAKES WITH A 1.5 IN BY 1.5 IN NOMINAL CROSS SECTION.

ONLY INSTALL 12" WATTLES TO A HEIGHT IN DITCH SO FLOW WILL NOT WASH AROUND WATTLE AND SCOUR DITCH SLOPES OR AS DIRECTED.

REMOVE ACCUMULATED SEDIMENT WHEN IT REACHES ONE HALF OF THE EXPOSED LOG HEIGHT. INSPECTIONS SHALL BE FREQUENTLY FOR PROPER FUNCTION.

WHEN MORE THAN ONE EROSION LOG IS NEEDED, ENDS MUST BE TIGHTLY ABUTTED.

WATTLES MAY ALSO BE USED ACROSS LONG SLOPES TO REDUCE EROSION AND SEDIMENT VOLUME.

STRAW WATTLES MAY BE USED IN LIEU OF STRAW BALES AND/OR SILT FENCE WITH APPROVAL THE COUNTY, OWNER, ENGINEER, AND SWMP ADMINISTRATOR.

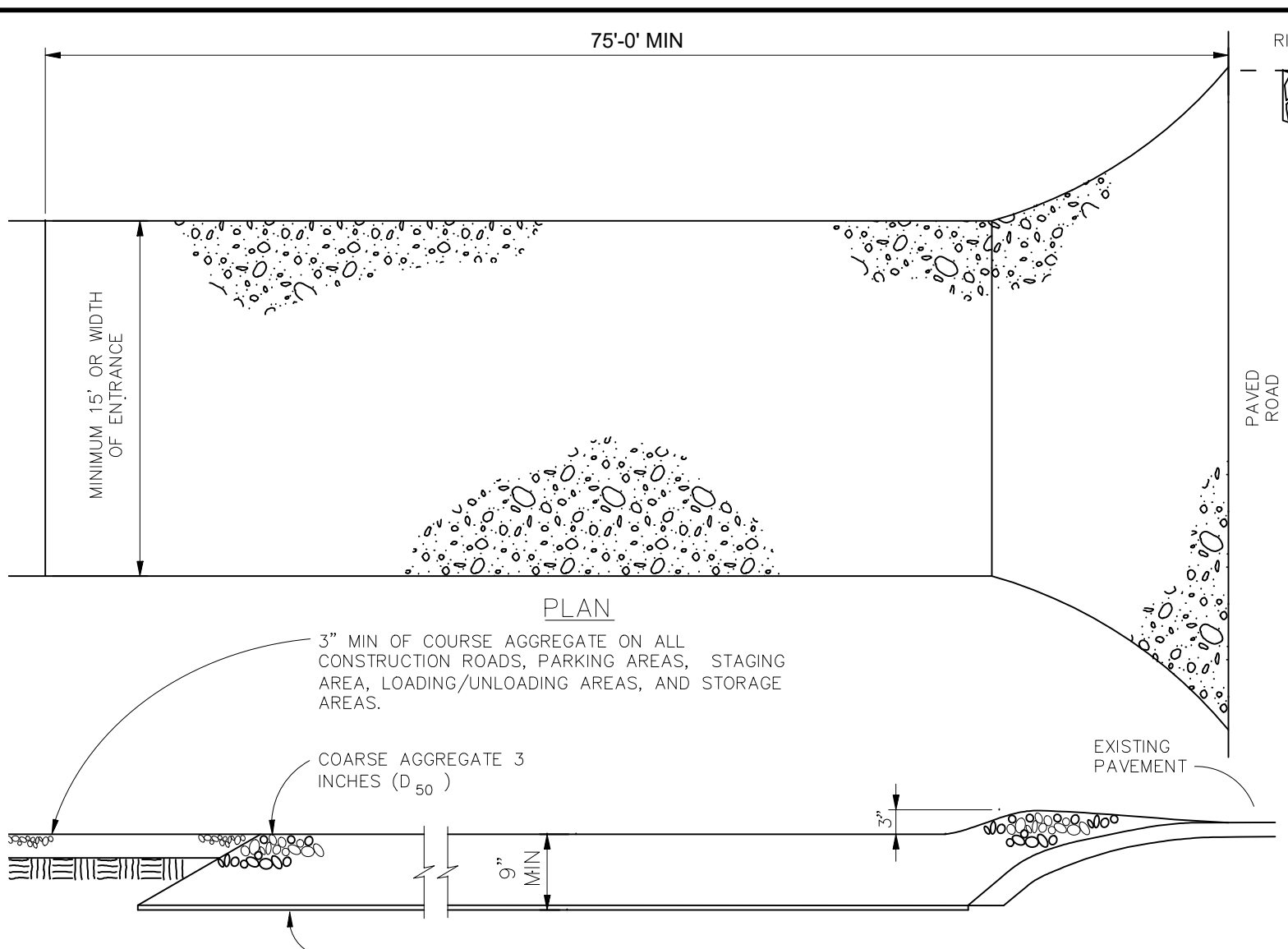

VEHICLE TRACKING NOTES

- INSTALLATION REQUIREMENTS**
- ALL ENTRANCES TO THE CONSTRUCTION SITE ARE TO BE STABILIZED PRIOR TO CONSTRUCTION BEGINNING.
 - CONSTRUCTION ENTRANCES ARE TO BE BUILT WITH AN APRON TO ALLOW FOR TURNING TRAFFIC, BUT SHOULD NOT BE BUILT OVER EXISTING PAVEMENT EXCEPT FOR A SLIGHT OVERLAP.
 - AREAS TO BE STABILIZED ARE TO BE PROPERLY GRADED AND COMPACTED PRIOR TO LAYING DOWN GEOTEXTILE AND STONE.
 - CONSTRUCTION ROADS, PARKING AREAS, LOADING/UNLOADING ZONES, STORAGE AREAS, AND STAGING AREAS ARE TO BE STABILIZED.
 - CONSTRUCTION ROADS ARE TO BE BUILT TO CONFORM TO SITE GRADES, BUT SHOULD NOT HAVE SIDE SLOPES OR ROAD GRADES THAT ARE EXCESSIVELY STEEP.
- MAINTENANCE REQUIREMENTS**
- REGULAR INSPECTIONS ARE TO BE MADE OF ALL STABILIZED AREAS, ESPECIALLY AFTER STORM EVENTS.
 - STONES ARE TO BE REPLACED PERIODICALLY AND WHEN REPAIR IS NECESSARY.
 - SEDIMENT TRACKED ONTO PAVED ROADS IS TO BE REMOVED DAILY BY SHOVELING OR SWEEPING. SEDIMENT IS NOT TO BE WASHED DOWN STORM SEWER DRAINS.
 - STORM SEWER INLET PROTECTION IS TO BE IN PLACE, INSPECTED, AND CLEANED IF NECESSARY.
 - OTHER ASSOCIATED SEDIMENT CONTROL MEASURES ARE TO BE INSPECTED TO ENSURE GOOD WORKING CONDITION.

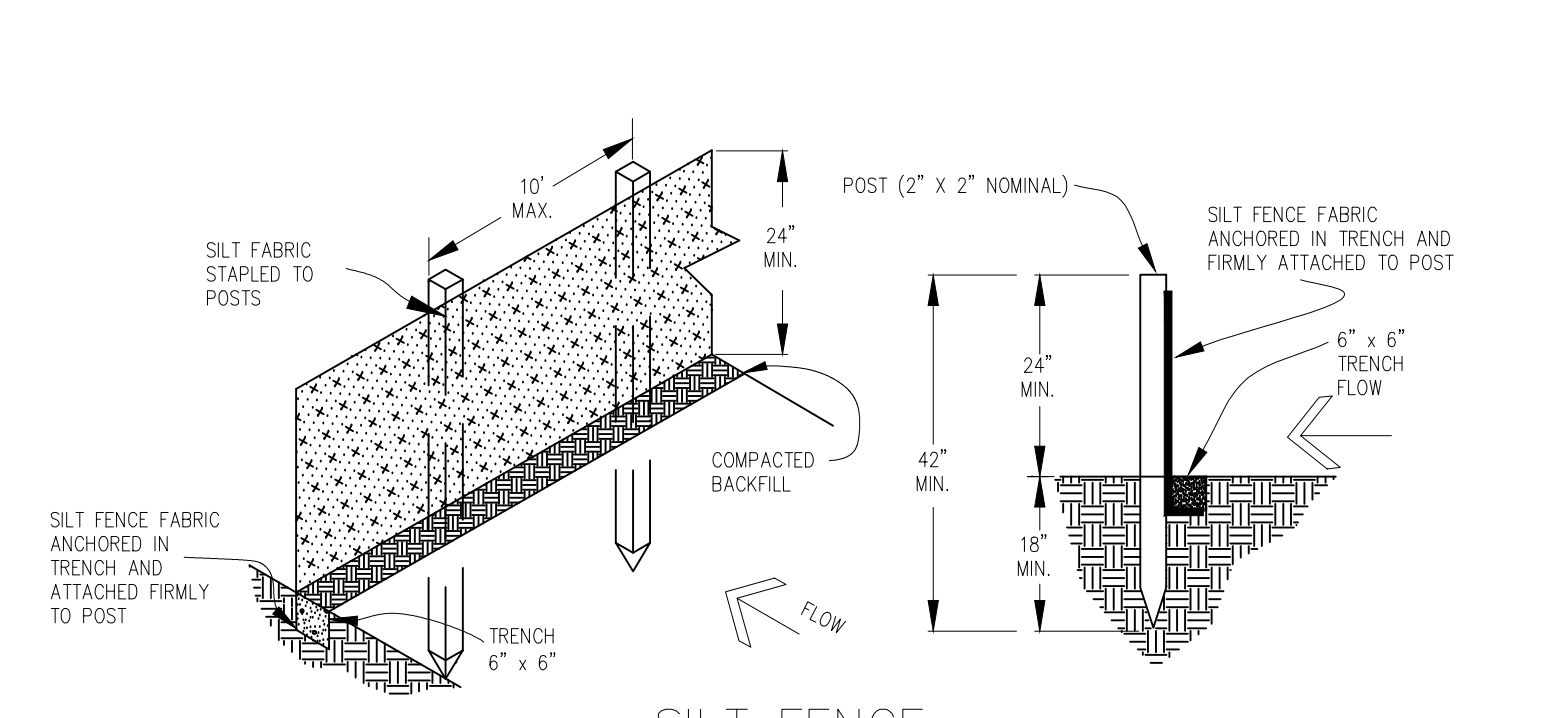

SILT FENCE NOTES

- INSTALLATION REQUIREMENTS**
- SILT FENCES SHALL BE INSTALLED PRIOR TO ANY LAND DISTURBING ACTIVITIES.
 - WHEN JOINTS ARE NECESSARY, SILT FENCE GEOTEXTILE SHALL BE SPLICED TOGETHER ONLY AT SUPPORT POST AND SECURELY SEALED.
 - METAL POSTS SHALL BE "STUDDED TEE" OR "U" TYPE WITH MINIMUM WEIGHT OF 1.33 POUNDS PER LINEAR FOOT. WOOD POSTS SHALL HAVE A MINIMUM DIAMETER OR CROSS SECTION DIMENSION OF 2 INCHES.
 - THE FILTER MATERIAL SHALL BE FASTENED SECURELY TO METAL OR WOOD POSTS USING WIRE TIES, OR TO WOOD POSTS WITH 3/4" LONG #9 HEAVY-DUTY STAPLES. THE SILT FENCE GEOTEXTILE SHALL NOT BE STAPLED TO EXISTING TREES.
 - WHILE NOT REQUIRED, WIRE MESH FENCE MAY BE USED TO SUPPORT THE GEOTEXTILE. WIRE FENCE SHALL BE FASTENED SECURELY TO THE UPSLOPE SIDE OF THE POSTS USING HEAVY-DUTY WIRE STAPLES AT LEAST 3/4" LONG. THE WIRES OR HOOP RINGS. THE WIRE SHALL EXTEND INTO THE TRENCH A MINIMUM OF 6" AND SHALL NOT EXTEND MORE THAN 3' ABOVE THE ORIGINAL GROUND SURFACE.
- MAINTENANCE REQUIREMENTS**
- CONTRACTOR SHALL INSPECT SILT FENCES IMMEDIATELY AFTER EACH RAINFALL, AT LEAST DAILY DURING PROLONGED RAINFALL, AND WEEKLY DURING PERIODS OF NO RAINFALL. DAMAGED, COLLAPSED, UNENTRENCHED OR INEFFECTIVE SILT FENCES SHALL BE PROMPTLY REPAIRED OR REPLACED.
 - SEDIMENT SHALL BE REMOVED FROM BEHIND SILT FENCE WHEN IT ACCUMULATES TO HALF THE EXPOSED GEOTEXTILE HEIGHT.
 - SILT FENCES SHALL BE REMOVED WHEN ADEQUATE VEGETATIVE COVER IS ATTAINED AS APPROVED BY THE CITY.
 - ALONG THE TOE OF FILLS, INSTALL THE SILT FENCE ALONG A LEVEL CONTOUR AND PROVIDE AN AREA BEHIND THE FENCE FOR RUNOFF TO POND AND SEDIMENT TO SETTLE. A MINIMUM DISTANCE OF 5 FEET FROM THE TOE OF THE FILL IS RECOMMENDED.
 - THE HEIGHT OF THE SILT FENCE FROM THE GROUND SURFACE SHALL BE MINIMUM OF 24 INCHES AND SHALL NOT EXCEED 36 INCHES; HIGHER FENCES MAY IMPOUND VOLUMES OF WATER SUFFICIENT TO CAUSE FAILURE OF THE STRUCTURE.

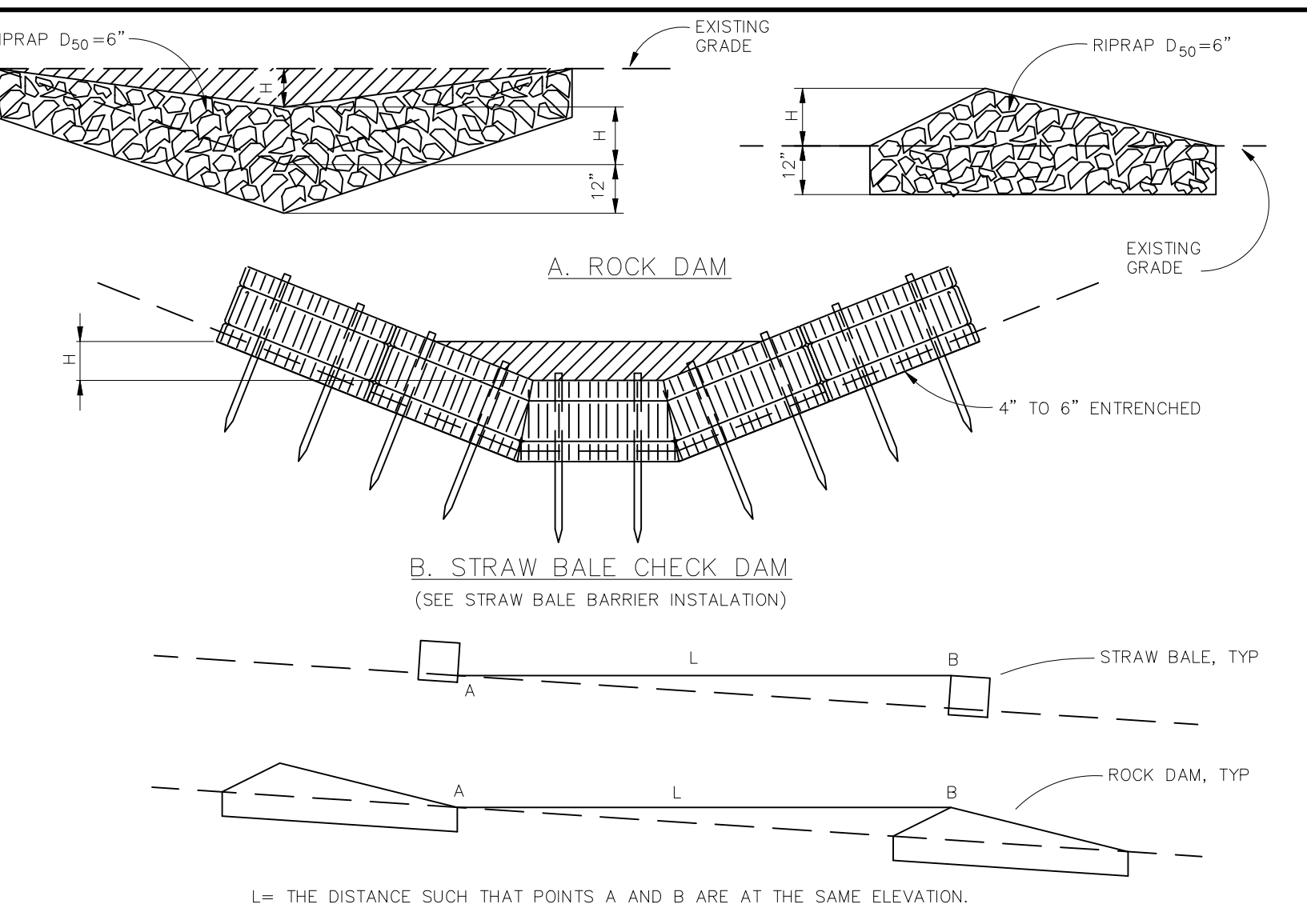

CHECK DAM NOTES

- INSTALLATION REQUIREMENTS**
- STRAW BALES USED AS CHECK DAMS ARE TO MEET THE REQUIREMENTS STATED IN FIGURE SBB-2.
 - THE "H" DIMENSION SHALL BE SELECTED TO PROVIDE WEIR FLOW CONVEYANCE FOR 2-YEAR FLOW OR GREATER.
- MAINTENANCE REQUIREMENTS**
- REGULAR INSPECTIONS ARE TO BE MADE OF ALL CHECK DAMS, ESPECIALLY AFTER STORM EVENTS.
 - REPLACE STONE AS NECESSARY TO MAINTAIN THE CORRECT HEIGHT OF THE DAM.
 - ACCUMULATED SEDIMENT AND DEBRIS IS TO BE REMOVED FROM BEHIND THE DAMS AFTER EACH STORM OR WHEN 1/2 OF THE ORIGINAL HEIGHT OF THE DAM IS REACHED.
 - CHECK DAMS ARE TO REMAIN IN PLACE AND OPERATIONAL UNTIL THE DRAINAGE AREA AND CHANNEL ARE PERMANENTLY STABILIZED.
 - WHEN CHECK DAMS ARE REMOVED THE CHANNEL LINING OR VEGETATION IS TO BE RESTORED.

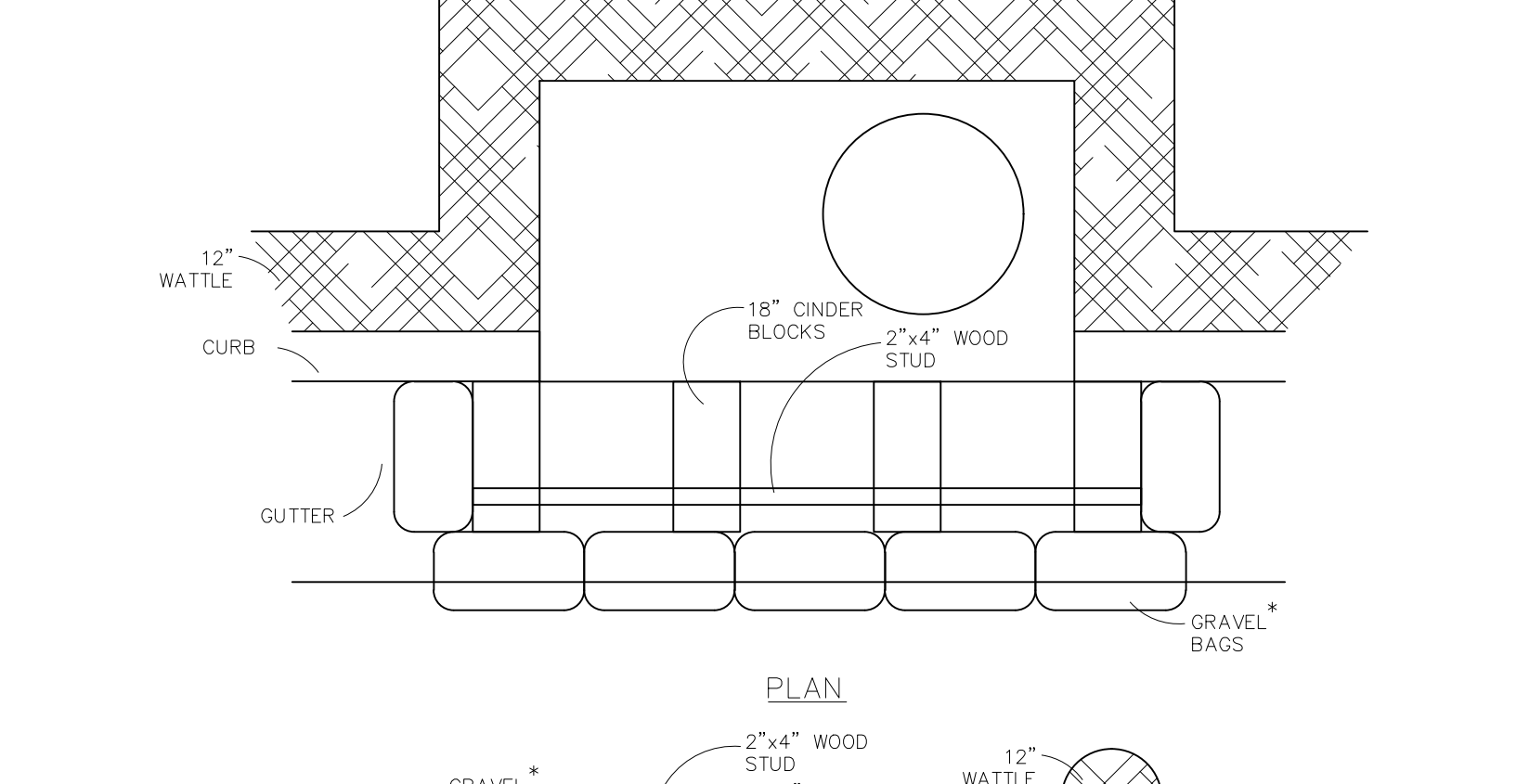

BLOCK AND GRAVEL BAG* CURB INLET PROTECTION NOTES

- INSTALLATION REQUIREMENTS**
- INLET PROTECTION SHALL BE INSTALLED IMMEDIATELY AFTER CONSTRUCTION OF INLET.
 - CONCRETE BLOCKS ARE TO BE LAID AT 2' SPACING ON THEIR SIDES WITH THE OPEN ENDS OF THE BLOCK FACING EACH OTHER.
 - IF MORE THAN ONE 2X4 IS REQUIRED, THEY NEED TO OVERLAP BY A MINIMUM OF 2'.
 - GRAVEL BAGS ARE TO BE PLACED AROUND THE CONCRETE BLOCKS AND 2X4 TO CLOSELY ABUTTING ONE ANOTHER SO THERE ARE NO GAPS.
 - GRAVEL BAGS ARE TO CONTAIN WASHED SAND OR GRAVEL APPROXIMATELY 3/4 INCH IN DIAMETER.
 - BAGS ARE TO BE MADE OF 1/4" INCH WIRE MESH (USED WITH GRAVEL ONLY) OR GEOTEXTILE.
- MAINTENANCE REQUIREMENTS**
- CONTRACTOR SHALL INSPECT INLET PROTECTION IMMEDIATELY AFTER EACH RAINFALL, AT LEAST DAILY DURING PROLONGED RAINFALL, AND WEEKLY DURING PERIODS NO RAINFALL.
 - DAMAGED OR INEFFECTIVE INLET PROTECTION SHALL PROMPTLY BE REPAIRED OR REPLACED.
 - SEDIMENT SHALL BE REMOVED WHEN SEDIMENT HAS ACCUMULATED TO APPROXIMATELY 1/2 THE DESIGN DEPTH OF THE TRAP.
 - INLET PROTECTION SHALL BE REMOVED WHEN ADEQUATE VEGETATIVE COVER IS ATTAINED WITHIN THE DRAINAGE AREA AS APPROVED BY THE CITY.

* AN ALTERNATE 3/4" TO 1" GRAVEL FILTER OVER A WIRE SCREEN MAY BE USED IN PLACE OF GRAVEL BAGS. THE WIRE MESH SHALL EXTEND ABOVE THE TOP OF THE CONCRETE BLOCKS AND THE GRAVEL PLACED OVER THE WIRE SCREEN TO THE TOP OF THE CONCRETE BLOCKS.

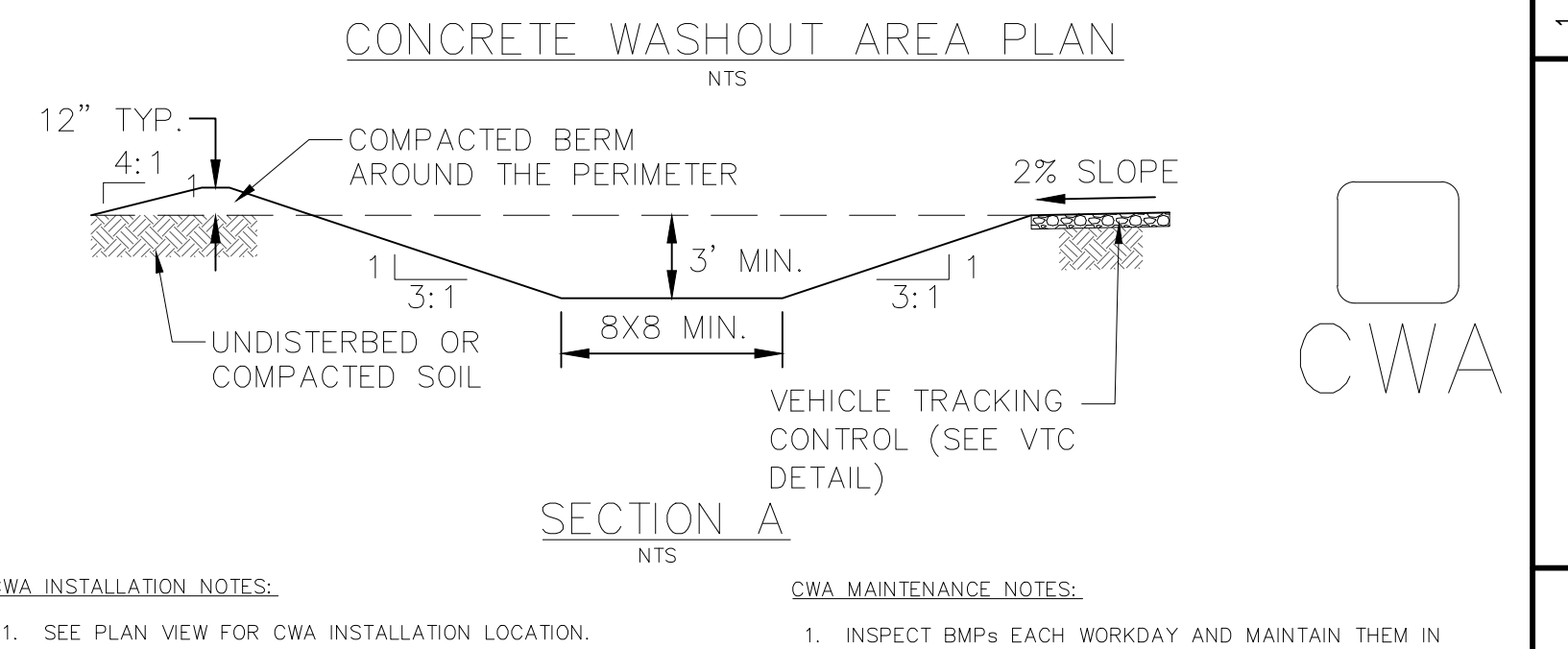
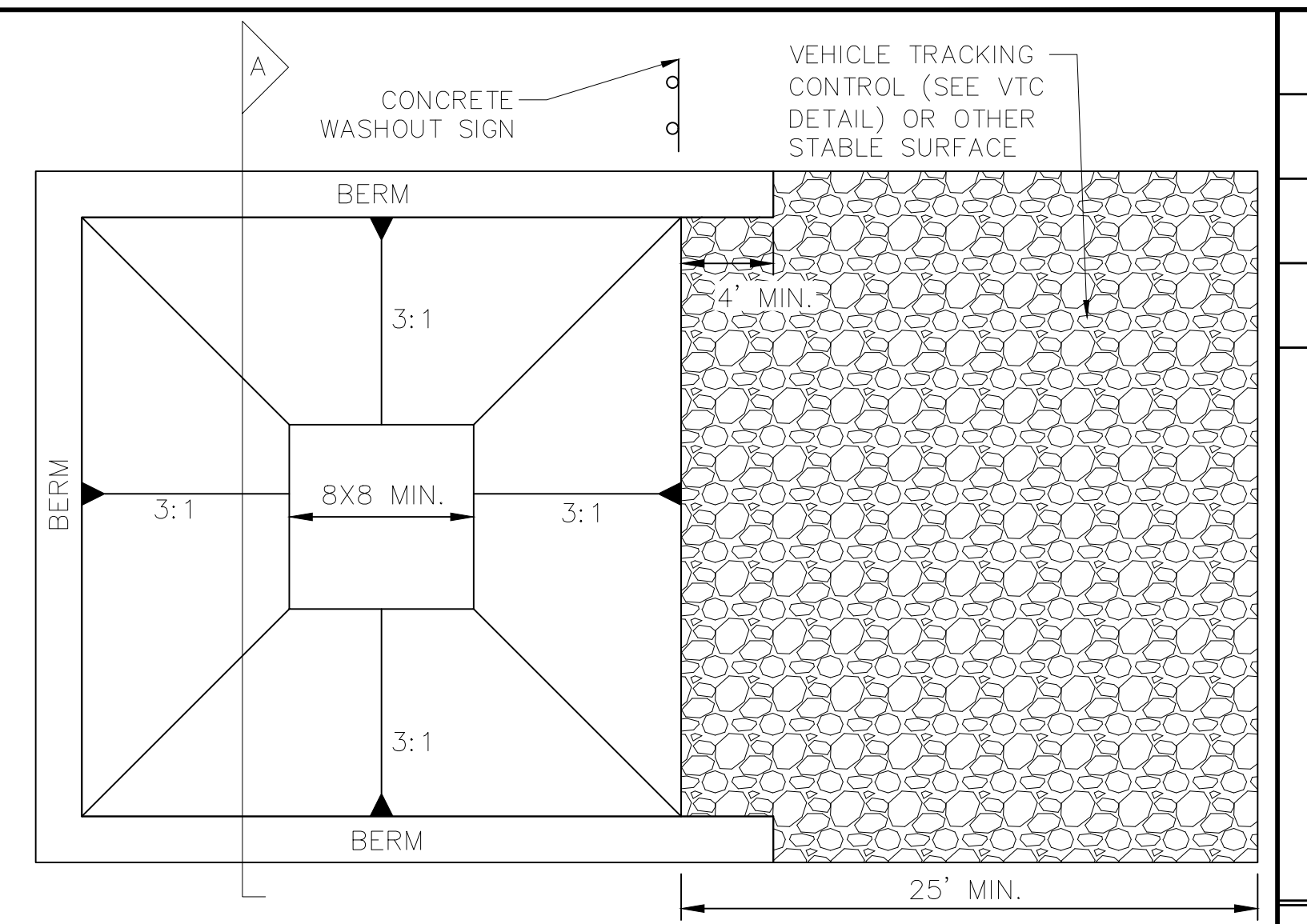

- CWA INSTALLATION NOTES:**
- SEE PLAN VIEW FOR CWA INSTALLATION LOCATION.
 - DO NOT LOCATE AN UNLINED CWA WITHIN 400' OF ANY NATURAL DRAINAGE PATHWAY OR WATERBODY. DO NOT LOCATE WITHIN 1000' OF ANY WELLS OR DRINKING WATER SOURCES, IF SITE CONSTRAINTS MAKE THIS INFEASIBLE, OR IF HIGHLY PERMEABLE SOILS EXIST ON SITE, THE CWA MUST BE INSTALLED WITH AN IMPERMEABLE LINER (18 MIL MIN. THICKNESS) OR SURFACE STORAGE ALTERNATIVES USING PREFABRICATED CONCRETE WASHOUT DEVICES OR A LINED ABOVE GROUND STORAGE SHOULD BE USED.
 - THE CWA SHALL BE INSTALLED PRIOR TO CONCRETE PLACEMENT ON SITE.
 - CWA SHALL INCLUDE A FLAT SUBSURFACE PIT THAT IS AT LEAST 8' X 8'. SLOPES LEADING OUT OF THE SUBSURFACE PIT SHALL BE 3:1 OR FLATTER. THE PIT SHALL BE AT LEAST 3' DEEP.
 - BERM SURROUNDING SIDES AND BACK OF THE CWA SHALL HAVE A MINIMUM HEIGHT OF 1'.
 - VEHICLE TRACKING PAD SHALL BE SLOPED 2% TOWARDS THE CWA.
 - SIGNS SHALL BE PLACED AT THE CONSTRUCTION ENTRANCE, AT THE CWA, AND ELSEWHERE AS NECESSARY TO CLEARLY INDICATE THE LOCATION OF THE CWA TO OPERATORS OF CONCRETE TRUCKS AND PUMP RIGS.
 - USE EXCAVATED MATERIAL FOR PERIMETER BERM CONSTRUCTION.
- CWA MAINTENANCE NOTES:**
- INSPECT BMPs EACH WORKDAY AND MAINTAIN THEM IN EFFECTIVE OPERATING CONDITION. MAINTENANCE OF BMPs SHOULD BE PROACTIVE, NOT REACTIVE. INSPECT BMPs AS SOON AS POSSIBLE (AND ALWAYS WITHIN 24 HOURS) FOLLOWING A STORM THAT CAUSES SURFACE EROSION AND PERFORM NECESSARY MAINTENANCE.
 - FREQUENT OBSERVATIONS AND MAINTENANCE ARE NECESSARY TO MAINTAIN BMPs IN EFFECTIVE OPERATING CONDITION. INSPECTIONS AND CORRECTIVE MEASURES SHOULD BE DOCUMENTED THOROUGHLY.
 - WHERE BMPs HAVE FAILED, REPAIR OR REPLACEMENT SHOULD BE INITIATED UPON DISCOVERY OF THE FAILURE.
 - THE CWA SHALL BE REPAIRED, CLEANED, OR ENLARGED AS NECESSARY TO MAINTAIN CAPACITY FOR CONCRETE WASTE. CONCRETE MATERIALS ACCUMULATED IN PIT SHALL BE REMOVED ONCE THE MATERIALS HAVE REACHED A DEPTH OF 2'.
 - CONCRETE WASHOUT WATER, WASTED PIECES OF CONCRETE AND ALL OTHER DEBRIS IN THE SUBSURFACE PIT SHALL BE TRANSPORTED FROM THE JOB SITE IN A WATER-TIGHT CONTAINER AND DISPOSED OF PROPERLY.
 - THE CWA SHALL REMAIN IN PLACE UNTIL ALL CONCRETE FOR THE PROJECT IS PLACED.
 - WHEN THE CWA IS REMOVED, COVER THE DISTURBED AREA WITH TOPSOIL, SEED AND MULCH OR OTHERWISE STABILIZED IN A MANNER APPROVED BY THE LOCAL JURISDICTION.

STRAW BALE BARRIER NOTES

- INSTALLATION REQUIREMENTS**
- STRAW BALE BARRIERS SHALL BE INSTALLED PRIOR TO ANY LAND DISTURBING ACTIVITIES.
 - BALES SHALL CONSIST OF APPROXIMATELY 5 CUBIC FEET OF CERTIFIED WEED FREE HAY OR STRAW AND WEIGH NOT LESS THAN 35 POUNDS.
 - BALES ARE TO BE PLACED IN A SINGLE ROW WITH THE END OF THE BALES TIGHTLY ABUTTING ONE ANOTHER.
 - EACH BALE IS TO BE SECURELY ANCHORED WITH AT LEAST TWO STAKES AND THE FIRST STAKE IS TO BE DRIVEN TOWARD THE PREVIOUSLY LAID BALE TO FORCE THE BALES TOGETHER.
 - STAKES ARE TO BE A MINIMUM OF 42 INCHES LONG. METAL STAKES SHALL BE STANDARD "T" OR "U" TYPE WITH MINIMUM WEIGHT OF 1.33 POUNDS PER LINEAR FOOT. WOOD STAKES SHALL HAVE A MINIMUM DIAMETER OR CROSS SECTION DIMENSION OF 2 INCHES.
 - BALES ARE TO BE BOUND WITH EITHER WIRE OR STRING AND ORIENTED SUCH THAT THE BINDINGS ARE AROUND THE SIDES AND NOT ALONG THE TOPS AND BOTTOMS OF THE BALE.
 - GAPS BETWEEN BALES ARE TO BE CHINKED (FILLED BY WEDGING) WITH STRAW OR THE SAME MATERIAL OF THE BALE.
 - END BALES ARE TO EXTEND UPSLOPE SO THE TRAPPED RUNOFF CANNOT FLOW AROUND THE ENDS OF THE BARRIER.
- MAINTENANCE REQUIREMENTS**
- CONTRACTOR SHALL INSPECT STRAW BALE BARRIERS IMMEDIATELY AFTER EACH RAINFALL, AT LEAST DAILY DURING PROLONGED RAINFALL, AND WEEKLY DURING PERIODS NO RAINFALL.
 - DAMAGED OR INEFFECTIVE BARRIERS SHALL PROMPTLY BE REPAIRED, REPLACING BALES IF NECESSARY, AND UNENTRENCHED BALES NEED TO BE REPAIRED WITH COMPACTED BACKFILL MATERIAL.
 - SEDIMENT SHALL BE REMOVED FROM BEHIND STRAW BALE BARRIERS WHEN IT ACCUMULATES TO APPROXIMATELY 1/2 THE HEIGHT OF THE BARRIER.
 - STRAW BALE BARRIERS SHALL BE REMOVED WHEN ADEQUATE VEGETATIVE COVER IS ATTAINED AS APPROVED BY THE CITY.

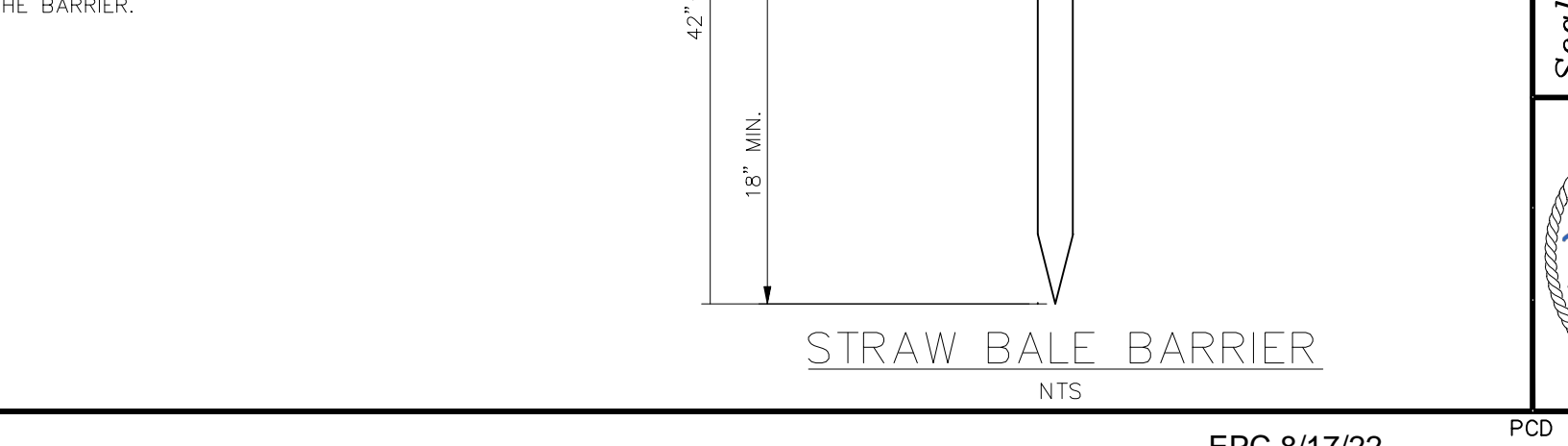

No.	Revisions	Date	Appr.	Date
1				
2				
3				
4				

TECH CONTRACTORS INC.
11910 TOURMALINE DR. #130
FALCON, CO 80831
TELEPHONE: 719.495.7444



THE SANCTUARY FLING 1 AT MERIDIAN RANCH GRADING/EROSION CONTROL PLAN GRADING DETAIL SHEET

Scale	AS SHOWN	40 of 40
Drawn by	Log	Checked by
Log	TAK	Date
		JULY 2022

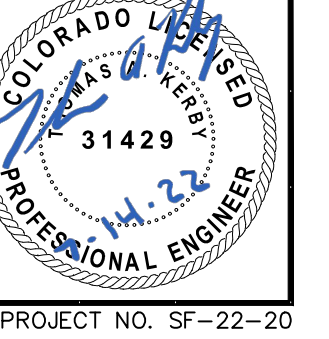

TWO WORKING DAYS BEFORE YOU DIG CALL 811

OR UTILITY NOTIFICATION CENTER OF COLORADO 1-800-922-1987 (SEE COVER FOR LIST OF UTILITY CONTACTS)