



# Planning and Community Development Department

2880 International Circle, Colorado Springs, CO 80910

Phone 719.520.6300 | Fax 719.520.6695 | [www.elpasoco.com](http://www.elpasoco.com)

## Type D Application Form (1-2C)

Please check the applicable application type (Note: each request requires completion of a separate application form):

- Appeal Check this
  - Approval of Location
  - Board of Adjustment
  - Certification of Designation
  - Const. Drawings, Minor or Major
  - Development Agreement
  - Final Plat, Minor or Major
  - Final Plat, Amendment
  - Minor Subdivision
  - Planned Unit Dev. Amendment, Major
  - Preliminary Plan, Major or Minor
  - Rezoning
  - Road Disclaimer
  - SIA, Modification
  - Sketch Plan, Major or Minor
  - Sketch Plan, Revision
  - Solid Waste Disposal Site/Facility
  - Special District
  - Special Use Uncheck this
    - Major
    - Minor, Admin or Renewal
  - Vacation
    - Plat Vacation with ROW
    - Vacation of ROW
  - Variances
    - Major
    - Minor (2<sup>nd</sup> Dwelling or Renewal)
    - Tower, Renewal
  - Vested Rights
  - Waiver or Deviation
  - Waiver of Subdivision Regulations
  - WSEO
  - Other: SETBACK VARIANCE of existing barn structure
- This application form shall be accompanied by all required support materials.

**PROPERTY INFORMATION:** Provide information to identify properties and the proposed development. Attached additional sheets if necessary.

Property Address(es): <u>18065 CUMBRES RD PEYTON, CO 80831</u>	
Tax ID/Parcel Numbers(s) <u>3119004004</u>	Parcel size(s) in Acres: <u>5.08</u>
Existing Land Use/Development: <u>Single Family Home &amp; BARN</u>	Zoning District: <u>RR-5</u> Select zoning district

- Check this box if **Administrative Relief** is being requested in association with this application and attach a completed Administrative Relief request form.
- Check this box if any **Waivers** are being requested in association with this application for development and attach a completed Waiver request form.

**PROPERTY OWNER INFORMATION:** Indicate the person(s) or organization(s) who own the property proposed for development. Attach additional sheets if there are multiple property owners.

Name (Individual or Organization): <u>GREG &amp; LIN HOWLAND</u>	
Mailing Address: <u>18065 CUMBRES RD. PEYTON, CO 80831</u>	
Daytime Telephone: <u>478-361-3304-LIN 478-731-1909-GREG</u>	Fax: <u>ATTN: LIN 719-226-7900</u>
Email or Alternative Contact Information: <u>greghowlandpa@HOTMAIL.COM Lin.Howland@COMPASSUS.COM</u>	

For PCD Office Use:	
Date:	File :
Rec'd By:	Receipt #:
DSD File #:	

**Description of the request:** (submit additional sheets if necessary):

<p><u>Request for VARIANCE of side yard setback of existing BARN (built 2016) SECONDARY TO TOPOGRAPHICAL HARSHIP</u></p>
--



# Planning and Community Development Department

2880 International Circle, Colorado Springs, CO 80910

Phone 719.520.6300 | Fax 719.520.6695 | [www.elpasoco.com](http://www.elpasoco.com)

**APPLICANT(S):** Indicate person(s) submitting the application if different than the property owner(s) (attach additional sheets if necessary)

Name (Individual or Organization): GREG + LIN Howland	
Mailing Address: 18065 CUMBRES RD PEYTON, CO 80831	
Daytime Telephone: 478-731-1909 (GREG) 478-361-3304 (LIN)	Fax: ATTN: LIN 719-226-7900
Email or Alternative Contact Information: greghowlandpa@hotmail.com ; LIN.HOWLAND@COMPASSUS.COM	

**AUTHORIZED REPRESENTATIVE(S):** Indicate the person(s) authorized to represent the property owner and/or applicants (attach additional sheets if necessary).

Name (Individual or Organization): NA	
Mailing Address:	
Daytime Telephone:	Fax:
Email or Alternative Contact Information:	

**AUTHORIZATION FOR OWNER'S APPLICANT(S)/REPRESENTATIVE(S):**

An owner signature is not required to process a Type A or B Development Application. An owner's signature may only be executed by the owner or an authorized representative where the application is accompanied by a completed Authority to Represent/Owner's Affidavit naming the person as the owner's agent

**OWNER/APPLICANT AUTHORIZATION:**

To the best of my knowledge, the information on this application and all additional or supplemental documentation is true, factual and complete. I am fully aware that any misrepresentation of any information on this application may be grounds for denial or revocation. I have familiarized myself with the rules, regulations and procedures with respect to preparing and filing this application. I also understand that an incorrect submittal may delay review, and that any approval of this application is based on the representations made in the application and may be revoked on any breach of representation or condition(s) of approval. I verify that I am submitting all of the required materials as part of this application and as appropriate to this project, and I acknowledge that failure to submit all of the necessary materials to allow a complete review and reasonable determination of conformance with the County's rules, regulations and ordinances may result in my application not being accepted or may extend the length of time needed to review the project. I hereby agree to abide by all conditions of any approvals granted by El Paso County. I understand that such conditions shall apply to the subject property only and are a right or obligation transferable by sale. I acknowledge that I understand the implications of use or development restrictions that are a result of subdivision plat notes, deed restrictions, or restrictive covenants. I agree that if a conflict should result from the request I am submitting to El Paso County due to subdivision plat notes, deed restrictions, or restrictive covenants, it will be my responsibility to resolve any conflict. I hereby give permission to El Paso County, and applicable review agencies, to enter on the above described property with or without notice for the purposes of reviewing this development application and enforcing the provisions of the LDC. I agree to at all times maintain proper facilities and safe access for inspection of the property by El Paso County while this application is pending.

Owner (s) Signature: Greg Howland Date: 1/14/19

Owner (s) Signature: Lin Howland Date: 1/14/19

Applicant (s) Signature: NA Date: \_\_\_\_\_

BROADSHAW LN

KING 3119002006

SCHMALZ 3119002007

CUMBRES RD

HAMMILL/WATTS 3119004007

ADAMS 3119004003

CUMBRES CT.

\* BRAD 7301

MORSE 3119004006

GROSKINSKI 3119004005

\* 7337

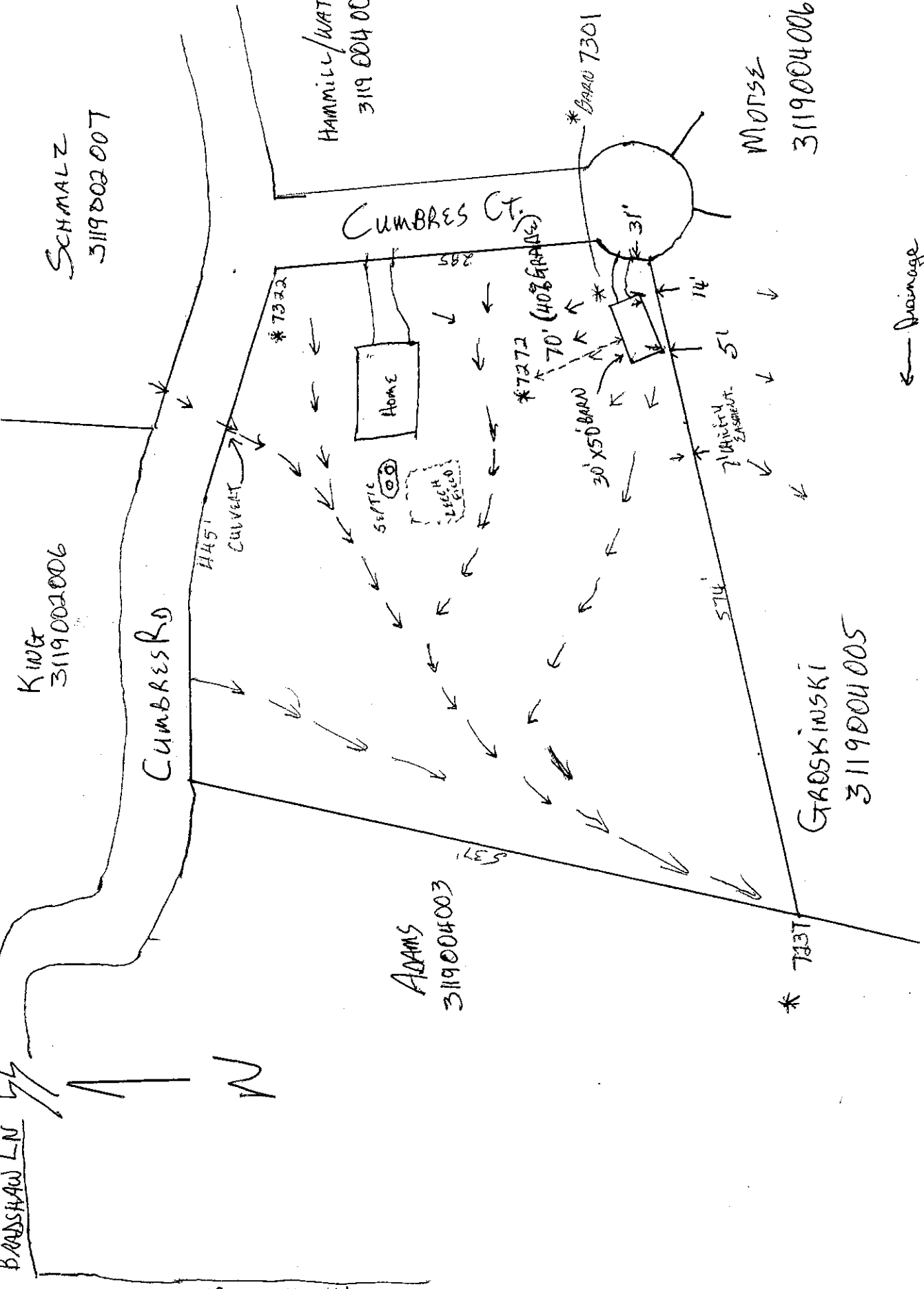
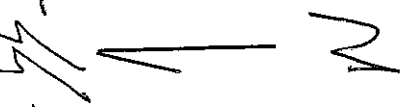

← Drainage  
 \* ELEVATION

Howland Property - 18065 Cumbres Rd. - # 3119004004  
 Lot 15 PLYMOUTH PINES fil NO 1.

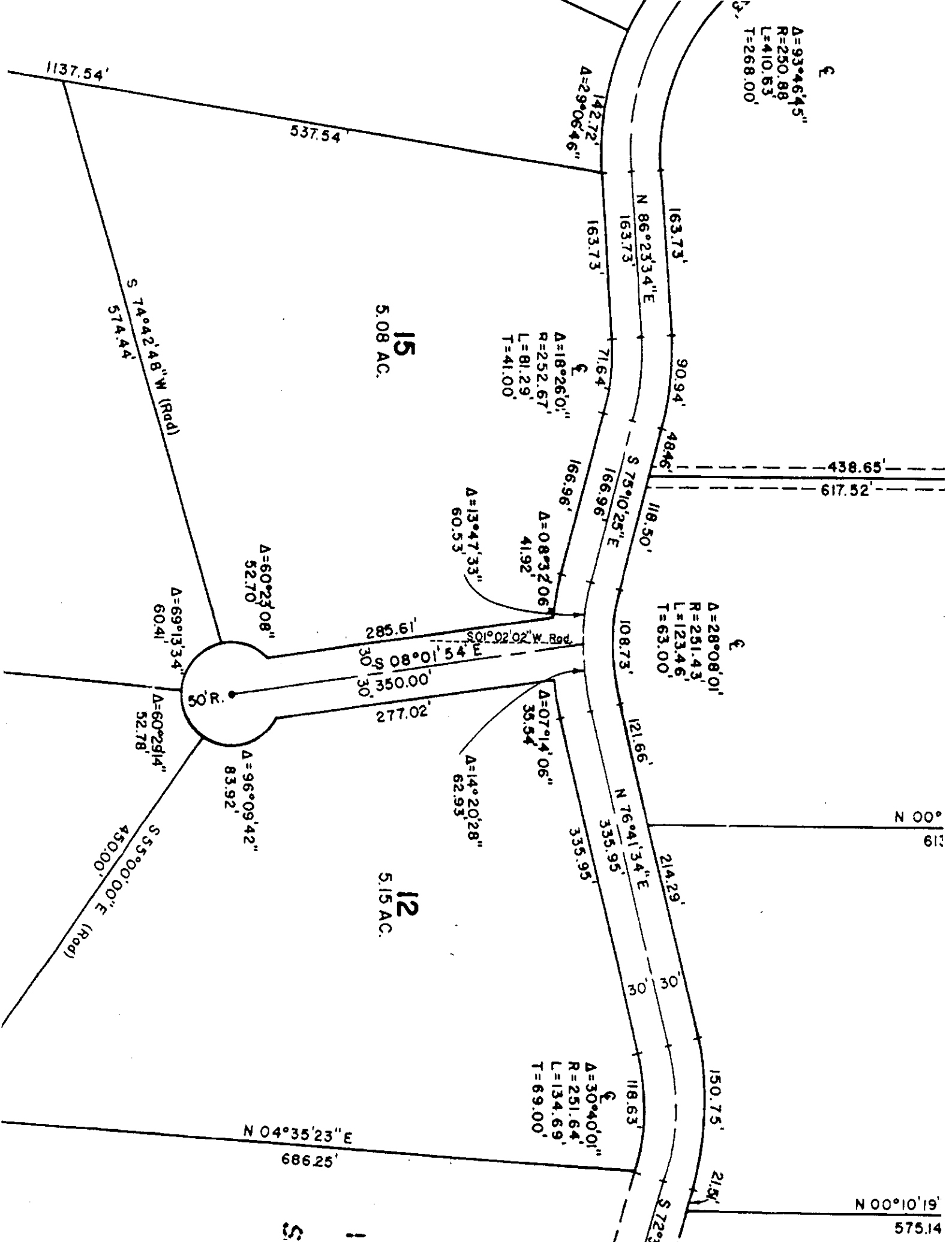

$\Delta = 93^{\circ}46'45''$   
 $R = 250.88$   
 $L = 410.53$   
 $T = 268.00$

**15**  
 5.08 AC.

**12**  
 5.15 AC.

**1**  
 575.14

1137.54'

537.54'

$S 14^{\circ}42'48'' W$  (Rad)  
 574.44'

$\Delta = 29^{\circ}06'46''$   
 142.72'

$N 86^{\circ}23'34'' E$   
 163.73'

$\Delta = 18^{\circ}26'01''$   
 $R = 252.67'$   
 $L = 81.29'$   
 $T = 41.00'$

163.73'

90.94'

48.46'

118.50'

108.73'

121.66'

214.29'

118.63'

150.75'

21.81'

150.75'

21.81'

438.65'

617.52'

$\Delta = 13^{\circ}47'33''$   
 60.53'

$\Delta = 08^{\circ}32'06''$   
 41.92'

$\Delta = 28^{\circ}08'01''$   
 $R = 251.43'$   
 $L = 123.46'$   
 $T = 63.00'$

$S 01^{\circ}02'02'' W$  Rad.

$S 08^{\circ}01'54'' E$   
 285.61'

$S 08^{\circ}01'54'' E$   
 350.00'

$S 08^{\circ}01'54'' E$   
 277.02'

$\Delta = 07^{\circ}14'06''$   
 35.54'

$\Delta = 14^{\circ}20'28''$   
 62.93'

$N 76^{\circ}41'34'' E$   
 335.95'

$N 76^{\circ}41'34'' E$   
 335.95'

$N 76^{\circ}41'34'' E$   
 335.95'

$N 76^{\circ}41'34'' E$   
 335.95'

$N 76^{\circ}41'34'' E$   
 335.95'

$\Delta = 30^{\circ}40'01''$   
 $R = 251.64'$   
 $L = 134.69'$   
 $T = 69.00'$

$\Delta = 60^{\circ}23'08''$   
 52.70'

$\Delta = 69^{\circ}13'34''$   
 60.41'

$\Delta = 60^{\circ}29'14''$   
 52.78'

$\Delta = 96^{\circ}09'42''$   
 83.92'

$S 55^{\circ}00'00'' E$  (Rad)  
 450.00'

$N 04^{\circ}35'23'' E$   
 686.25'

$N 00^{\circ}00'19''$   
 619

$N 00^{\circ}10'19''$   
 575.14

# Markup Summary

dskendall (2)

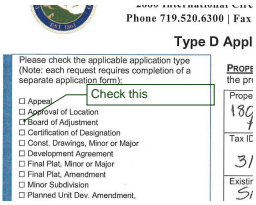

Phone 719.520.6300 | Fax  
Type D Appl

Please check the applicable application type (Note: each request requires completion of a separate application form):

- Check this
- Appeal
- Approval of Location
- Board of Adjustment
- Certification of Designation
- Const. Drawings, Minor or Major
- Development Agreement
- Final Plat, Minor or Major
- Final Plat, Amendment
- Minor Subdivision
- Planned Unit Dev. Amendment

Prope  
the pri  
Prope  
180  
7  
Tax IC  
3/  
Exist  
S/

**Subject:** Callout  
**Page Label:** 1  
**Lock:** Locked  
**Author:** dskendall  
**Date:** 3/7/2019 9:49:03 AM  
**Color:** ■

Check this

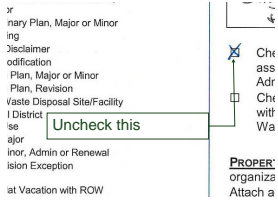

ry  
nary Plan, Major or Minor  
ing  
Disclaimer  
odification  
Plan, Major or Minor  
Plan, Revision  
Waste Disposal Site/Facility  
I District  
se  
se  
Major  
Minor, Admin or Renewal  
ision Exception  
at Vacation with ROW

Check this

PROPER  
organiza  
Attach a

**Subject:** Callout  
**Page Label:** 1  
**Lock:** Locked  
**Author:** dskendall  
**Date:** 3/7/2019 9:49:03 AM  
**Color:** ■

Uncheck this