

**PRIVATE DETENTION BASIN /
STORMWATER QUALITY BEST MANAGEMENT PRACTICE
MAINTENANCE AGREEMENT AND EASEMENT**

This PRIVATE DETENTION BASIN / STORMWATER QUALITY BEST MANAGEMENT PRACTICE MAINTENANCE AGREEMENT AND EASEMENT (Agreement) is made by and between EL PASO COUNTY by and through THE BOARD OF COUNTY COMMISSIONERS OF EL PASO COUNTY, COLORADO (Board or County) and Mountain View Electric Association (Owner or Developer). The above may occasionally be referred to herein singularly as "Party" and collectively as "Parties."

Recitals

A. WHEREAS, Developer is the owner of certain real estate (the Property or Subdivision) in El Paso County, Colorado, which Property is legally described in Exhibit A attached hereto and incorporated herein by this reference; and

B. WHEREAS, Developer desires to plat and develop on the Property a subdivision/land use to be known as Mountain View Electric Exemption Survey Plat/MVEA Yoder Substation; and

C. WHEREAS, the development of this Property will substantially increase the volume of water runoff and will decrease the quality of the stormwater runoff from the Property, and, therefore, it is in the best interest of public health, safety and welfare for the County to condition approval of this subdivision/land use on Developer's promise to construct adequate drainage, water runoff control facilities, and stormwater quality structural Best Management Practices ("BMPs") for the subdivision/land use; and

D. WHEREAS, Chapter 8, Section 8.4.5 of the El Paso County Land Development Code, as periodically amended, promulgated pursuant to Section 30-28-133(1), Colorado Revised Statutes (C.R.S.), requires the County to condition approval of all subdivisions on a developer's promise to so construct adequate drainage, water runoff control facilities, and BMPs in subdivisions; and

E. WHEREAS, the Drainage Criteria Manual, Volume 2, as amended by Appendix I of the El Paso County Engineering Criteria Manual (ECM), as each may be periodically amended, promulgated pursuant to the County's Colorado Discharge Permit System General Permit (MS4 Permit) as required by Phase II of the National Pollutant Discharge Elimination System (NPDES), which MS4 Permit requires that the County take measures to protect the quality of stormwater from sediment and other contaminants, requires subdividers, developers, landowners, and owners of facilities located in the County's rights-of-way or easements to provide adequate permanent stormwater quality BMPs with new development or significant redevelopment; and

F. WHEREAS, Section 2.9 of the El Paso County Drainage Criteria Manual provides for a developer's promise to maintain a subdivision's drainage facilities in the event the County does not assume such responsibility; and

G. WHEREAS, developers in El Paso County have historically chosen water runoff detention basins as a means to provide adequate drainage and water runoff control in subdivisions,

which basins, while effective, are less expensive for developers to construct than other methods of providing drainage and water runoff control; and

H. WHEREAS, Developer desires to construct for the subdivision/land use 1 detention basin/stormwater quality BMP(s) (“detention basin/BMP(s)”) as the means for providing adequate drainage and stormwater runoff control and to meet requirements of the County’s MS4 Permit, and to operate, clean, maintain and repair such detention basin/BMP(s); and

I. WHEREAS, Developer desires to construct the detention basin/BMP(s) on property that is or will be platted as Lot Tract M, as indicated on the final plat of the subdivision, and as set forth on Exhibit B attached hereto; and

J. WHEREAS, Developer shall be charged with the duties of constructing, operating, maintaining and repairing the detention basin/BMP(s) on the Property described in Exhibit B; and

K. WHEREAS, it is the County’s experience that subdivision developers and property owners historically have not properly cleaned and otherwise not properly maintained and repaired these detention basins/BMPs, and that these detention basins/BMPs, when not so properly cleaned, maintained, and repaired, threaten the public health, safety and welfare; and

L. WHEREAS, the County, in order to protect the public health, safety and welfare, has historically expended valuable and limited public resources to so properly clean, maintain, and repair these detention basins/BMPs when developers and property owners have failed in their responsibilities, and therefore, the County desires the means to recover its costs incurred in the event the burden falls on the County to so clean, maintain and repair the detention basin/BMP(s) serving this subdivision/land use due to the Developer/Owner’s failure to meet its obligations to do the same; and

M. WHEREAS, the County conditions approval of this subdivision/land use on the Developer’s promise to so construct the detention basin/BMP(s), and conditions approval on the Owner’s promise to reimburse the County in the event the burden falls upon the County to so clean, maintain and/or repair the detention basin/BMP(s) serving this Subdivision; and

N. WHEREAS, the County could condition subdivision/land use approval on the Developer’s promise to construct a different and more expensive drainage, water runoff control system and BMPs than those proposed herein, which more expensive system would not create the possibility of the burden of cleaning, maintenance and repair expenses falling on the County; however, the County is willing to forego such right upon the performance of Developer/Owner’s promises contained herein; and

O. WHEREAS, the County, in order to secure performance of the promises contained herein, conditions approval of this subdivision/land use upon the Developer’s grant herein of a perpetual Easement over a portion of the Property for the purpose of allowing the County to periodically access, inspect, and, when so necessary, to clean, maintain and/or repair the detention basin/BMP(s); and

Agreement

NOW, THEREFORE, in consideration of the mutual Promises contained herein, the sufficiency of which are hereby acknowledged, the Parties agree as follows:

1. Incorporation of Recitals: The Parties incorporate the Recitals above into this Agreement.

2. Covenants Running with the Land: Developer/Owner agrees that this entire Agreement and the performance thereof shall become a covenant running with the land, which land is legally described in Exhibit A attached hereto, and that this entire Agreement and the performance thereof shall be binding upon itself, its successors and assigns.

3. Construction: Developer shall construct on that portion of the Property described in Exhibit B attached hereto and incorporated herein by this reference, 1 detention basin/BMP(s). Developer shall not commence construction of the detention basin/BMP(s) until the El Paso County Planning and Community Development Department (PCD) has approved in writing the plans and specifications for the detention basin/BMP(s) and this Agreement has been signed by all Parties and returned to the PCD. Developer shall complete construction of the detention basin/BMP(s) in substantial compliance with the County-approved plans and specifications for the detention basin/BMP(s). Failure to meet these requirements shall be a material breach of this Agreement, and shall entitle the County to pursue any remedies available to it at law or in equity to enforce the same. Construction of the detention basin/BMP(s) shall be substantially completed within one (1) year (defined as 365 days), which one year period will commence to run on the date the approved plat of this Subdivision is recorded in the records of the El Paso County Clerk and Recorder. In cases where a subdivision is not required, the one year period will commence to run on the date the Erosion and Stormwater Quality Control Permit (ESQCP) is issued. Rough grading of the detention basin/BMP(s) must be completed and inspected by the El Paso County Planning and Community Development Department prior to commencing road construction.

In the event construction is not substantially completed within the one (1) year period, then the County may exercise its discretion to complete the project, and shall have the right to seek reimbursement from the Developer/Owner and its successors and assigns, for its actual costs and expenses incurred in the process of completing construction. The term actual costs and expenses shall be liberally construed in favor of the County, and shall include, but shall not be limited to, labor costs, tool and equipment costs, supply costs, and engineering and design costs, regardless of whether the County uses its own personnel, tools, equipment and supplies, etc. to correct the matter. In the event the County initiates any litigation or engages the services of legal counsel in order to enforce the Provisions arising herein, the County shall be entitled to its damages and costs, including reasonable attorney fees, regardless of whether the County contracts with outside legal counsel or utilizes in-house legal counsel for the same.

4. Maintenance: The Developer/Owner agrees for itself and its successors and assigns, that it will regularly and routinely inspect, clean and maintain the detention basin/BMP(s), and otherwise keep the same in good repair, all at its own cost and expense. No trees or shrubs that will impair the structural integrity of the detention basin/BMP(s) shall be planted or allowed to grow on the detention basin/BMP(s).

5. Creation of Easement: Developer/Owner hereby grants the County a non-exclusive perpetual easement upon and across that portion of the Property described in Exhibit B. The purpose of the easement is to allow the County to access, inspect, clean, repair and maintain the detention basin/BMP(s); however, the creation of the easement does not expressly or implicitly impose on the County a duty to so inspect, clean, repair or maintain the detention basin/BMP(s).

6. County's Rights and Obligations: Any time the County determines, in the sole exercise of its discretion, that the detention basin/BMP(s) is not properly cleaned, maintained and/or otherwise kept in good repair, the County shall give reasonable notice to the Developer/Owner and its successors and assigns, that the detention basin/BMP(s) needs to be cleaned, maintained and/or otherwise repaired. The notice shall provide a reasonable time to correct the problem(s). Should the responsible parties fail to correct the specified problem(s), the County may enter upon the Property to so correct the specified problem(s). Notice shall be effective to the above by the County's deposit of the same into the regular United States mail, postage pre-paid. Notwithstanding the foregoing, this Agreement does not expressly or implicitly impose on the County a duty to so inspect, clean, repair or maintain the detention basin/BMP(s).

7. Reimbursement of County's Costs / Covenant Running With the Land: The Developer/Owner agrees and covenants, for itself, its successors and assigns, that it will reimburse the County for its costs and expenses incurred in the process of completing construction of, cleaning, maintaining, and/or repairing the detention basin/BMP(s) pursuant to the provisions of this Agreement.

The term "actual costs and expenses" shall be liberally construed in favor of the County, and shall include, but shall not be limited to, labor costs, tools and equipment costs, supply costs, and engineering and design costs, regardless of whether the County uses its own personnel, tools, equipment and supplies, etc. to correct the matter. In the event the County initiates any litigation or engages the services of legal counsel in order to enforce the provisions arising herein, the County shall be entitled to its damages and costs, including reasonable attorney's fees, regardless of whether the County contracts with outside legal counsel or utilizes in-house legal counsel for the same.

8. Contingencies of Land Use/Land Disturbance Approval: Developer/Owner's execution of this Agreement is a condition of land use/land disturbance approval.

The County shall have the right, in the sole exercise of its discretion, to approve or disapprove any documentation submitted to it under the conditions of this Paragraph, including but not limited to, any separate agreement or amendment, if applicable, identifying any specific maintenance responsibilities not addressed herein. The County's rejection of any documentation submitted hereunder shall mean that the appropriate condition of this Agreement has not been fulfilled.

9. Agreement Monitored by El Paso County Planning and Community Development Department and/or El Paso County Department of Public Works: Any and all actions and decisions to be made hereunder by the County shall be made by the Director of the El Paso County Planning and Community Development Department and/or the Director of the El Paso County Department of Public Works. Accordingly, any and all documents, submissions, plan approvals, inspections, etc. shall be submitted to and shall be made by the Director of the Planning and Community Development Department and/or the Director of the El Paso County Department of Public Works.

10. Indemnification and Hold Harmless: To the extent authorized by law, Developer/Owner agrees, for itself, its successors and assigns, that it will indemnify, defend, and hold the County harmless from any and all loss, costs, damage, injury, liability, claim, lien, demand, action and causes of action whatsoever, whether at law or in equity, arising from or related to its intentional or negligent acts, errors or omissions or that of its agents, officers, servants, employees, invitees and licensees in the construction, operation, inspection, cleaning (including analyzing and disposing of any solid or

hazardous wastes as defined by State and/or Federal environmental laws and regulations), maintenance, and repair of the detention basin/BMP(s), and such obligation arising under this Paragraph shall be joint and several. Nothing in this Paragraph shall be deemed to waive or otherwise limit the defense available to the County pursuant to the Colorado Governmental Immunity Act, Sections 24-10-101, *et seq.* C.R.S., or as otherwise provided by law.

11. Severability: In the event any Court of competent jurisdiction declares any part of this Agreement to be unenforceable, such declaration shall not affect the enforceability of the remaining parts of this Agreement.

12. Third Parties: This Agreement does not and shall not be deemed to confer upon or grant to any third party any right to claim damages or to bring any lawsuit, action or other proceeding against either the County, the Developer/Owner, or their respective successors and assigns, because of any breach hereof or because of any terms, covenants, agreements or conditions contained herein.

13. Solid Waste or Hazardous Materials: Should any refuse from the detention basin/BMP(s) be suspected or identified as solid waste or petroleum products, hazardous substances or hazardous materials (collectively referred to herein as “hazardous materials”), the Developer/Owner shall take all necessary and proper steps to characterize the solid waste or hazardous materials and properly dispose of it in accordance with applicable State and/or Federal environmental laws and regulations, including, but not limited to, the following: Solid Wastes Disposal Sites and Facilities Acts, §§ 30-20-100.5 – 30-20-119, C.R.S., Colorado Regulations Pertaining to Solid Waste Disposal Sites and Facilities, 6 C.C.R. 1007-2, *et seq.*, Solid Waste Disposal Act, 42 U.S.C. §§ 6901-6992k, and Federal Solid Waste Regulations 40 CFR Ch. I. The County shall not be responsible or liable for identifying, characterizing, cleaning up, or disposing of such solid waste or hazardous materials. Notwithstanding the previous sentence, should any refuse cleaned up and disposed of by the County be determined to be solid waste or hazardous materials, the Developer/Owner, but not the County, shall be responsible and liable as the owner, generator, and/or transporter of said solid waste or hazardous materials.

14. Applicable Law and Venue: The laws, rules, and regulations of the State of Colorado and El Paso County shall be applicable in the enforcement, interpretation, and execution of this Agreement, except that Federal law may be applicable regarding solid waste or hazardous materials. Venue shall be in the El Paso County District Court.

IN WITNESS WHEREOF, the Parties affix their signatures below.

Executed this 5th day of June, 2018, by: Mountain View Electric Association

By 
David J Waldner, Engineering Manager

The foregoing instrument was acknowledged before me this 5th day of June, 2018, by David J Waldner, Engineering Manager, Mountain View Electric Association

Witness my hand and official seal.

My commission expires: 3-28-2021

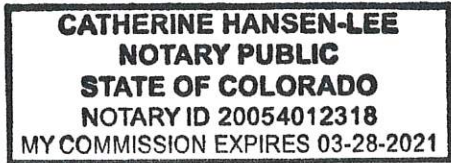

Catherine Hansen-Lee
Notary Public

Executed this _____ day of _____, 20____, by:

BOARD OF COUNTY COMMISSIONERS
OF EL PASO COUNTY, COLORADO

By: _____
Craig Dossey, Executive Director
Planning and Community Development Department
Authorized signatory pursuant to LDC

The foregoing instrument was acknowledged before me this _____ day of _____, 2018, by _____, Executive Director of El Paso County Planning and Community Development Department.

Witness my hand and official seal.

My commission expires: _____

Notary Public

Approved as to Content and Form:

Assistant County Attorney



LEGAL DESCRIPTION:

TRACT G: A PORTION OF THE SOUTHWEST QUARTER OF SECTION 3, TOWNSHIP 14 SOUTH, RANGE 61 WEST OF THE 6TH PRINCIPAL MERIDIAN, SITUATED IN EL PASO COUNTY, STATE OF COLORADO, DESCRIBED AS FOLLOWS: BEGINNING AT THE SOUTHWEST CORNER OF SAID SECTION 3; THENCE N01°00'29"W COINCIDENT WITH THE WEST LINE OF SAID SECTION 3, A DISTANCE OF 1382.21 FEET; THENCE N89°07'57"E, A DISTANCE 255.00 FEET; THENCE S01°00'29"E A DISTANCE OF 150.00 FEET; THENCE N89°07'57"E, A DISTANCE OF 986.00 FEET; THENCE S01°00'29"E, A DISTANCE OF 1232.21 FEET TO THE SOUTH LINE OF SAID SECTION 3; THENCE S89°07'57"W COINCIDENT WITH SAID SOUTH LINE OF SECTION 3, A DISTANCE OF 1241.00 FEET TO THE POINT OF BEGINNING CONTAINING A CALCULATED AREA OF 35.983 ACRES MORE OR LESS.

TRACT L: A PORTION OF THE SOUTHWEST QUARTER OF SECTION 3, TOWNSHIP 14 SOUTH, RANGE 61 WEST OF THE 6TH PRINCIPAL MERIDIAN, SITUATED IN EL PASO COUNTY, STATE OF COLORADO, DESCRIBED AS FOLLOWS: BEGINNING AT THE SOUTHWEST CORNER OF SAID SECTION 3; THENCE N01°00'29"W COINCIDENT WITH THE WEST LINE OF SAID SECTION 3, A DISTANCE OF 1382.21 FEET; THENCE N89°07'57"E, A DISTANCE 255.00 FEET; THENCE S01°00'29"E A DISTANCE OF 150.00 FEET; THENCE N89°07'57"E, A DISTANCE OF 986.00 FEET; THENCE S01°00'29"E, A DISTANCE OF 765.53 FEET; THENCE S89°07'57"W, A DISTANCE OF 466.70 FEET; THENCE S01°00'29"E, A DISTANCE OF 466.68 FEET TO THE SOUTH LINE OF SAID SECTION 3; THENCE S89°07'57"W COINCIDENT WITH SAID SOUTH LINE OF SECTION 3, A DISTANCE OF 774.30 FEET TO THE POINT OF BEGINNING, CONTAINING A CALCULATED AREA OF 30.983 ACRES MORE OR LESS.

TRACT M: A PORTION OF THE SOUTHWEST QUARTER OF SECTION 3, TOWNSHIP 14 SOUTH, RANGE 61 WEST OF THE 6TH PRINCIPAL MERIDIAN, SITUATED IN EL PASO COUNTY, STATE OF COLORADO, DESCRIBED AS FOLLOWS: COMMENCING AT THE SOUTHWEST CORNER OF SAID SECTION 3; THENCE N89°07'57"E COINCIDENT WITH THE SOUTH LINE OF SAID SECTION 3, A DISTANCE OF 774.30 FEET TO THE POINT OF BEGINNING; THENCE N01°00'29"W, A DISTANCE OF 466.68 FEET; THENCE N89°07'57"E, A DISTANCE OF 466.70 FEET; THENCE S01°00'29"E, A DISTANCE OF 466.68 FEET TO THE SOUTH LINE OF SAID SECTION 3; THENCE S89°07'57"W COINCIDENT WITH SAID SOUTH LINE OF SECTION 3, A DISTANCE OF 466.70 FEET TO THE POINT OF BEGINNING, CONTAINING A CALCULATED AREA OF 5.000 ACRES MORE OR LESS.

LEGAL DESCRIPTION STATEMENT

I, MICHAEL J. MUIRHEID, A REGISTERED PROFESSIONAL LAND SURVEYOR IN THE STATE OF COLORADO, DO HEREBY STATE THAT THE ABOVE LEGAL DESCRIPTION WAS PREPARED UNDER MY RESPONSIBLE CHARGE AND ON THE BASIS OF MY KNOWLEDGE, INFORMATION, AND BELIEF IS CORRECT.

MICHAEL J. MUIRHEID, PROFESSIONAL LAND SURVEYOR
COLORADO PLS NO. 37909
FOR AND ON BEHALF OF EDWARD-JAMES SURVEYING, INC.

LEGAL DESCRIPTION:

TRACT G: A PORTION OF THE SOUTHWEST QUARTER OF SECTION 3, TOWNSHIP 14 SOUTH, RANGE 61 WEST OF THE 6TH PRINCIPAL MERIDIAN, SITUATED IN EL PASO COUNTY, STATE OF COLORADO, DESCRIBED AS FOLLOWS: BEGINNING AT THE SOUTHWEST CORNER OF SAID SECTION 3; THENCE N01°00'29"W COINCIDENT WITH THE WEST LINE OF SAID SECTION 3, A DISTANCE OF 1382.21 FEET; THENCE N89°07'57"E, A DISTANCE 255.00 FEET; THENCE S01°00'29"E A DISTANCE OF 150.00 FEET; THENCE N89°07'57"E, A DISTANCE OF 986.00 FEET; THENCE S01°00'29"E, A DISTANCE OF 1232.21 FEET TO THE SOUTH LINE OF SAID SECTION 3; THENCE S89°07'57"W COINCIDENT WITH SAID SOUTH LINE OF SECTION 3, A DISTANCE OF 1241.00 FEET TO THE POINT OF BEGINNING CONTAINING A CALCULATED AREA OF 35.983 ACRES MORE OR LESS.

TRACT L: A PORTION OF THE SOUTHWEST QUARTER OF SECTION 3, TOWNSHIP 14 SOUTH, RANGE 61 WEST OF THE 6TH PRINCIPAL MERIDIAN, SITUATED IN EL PASO COUNTY, STATE OF COLORADO, DESCRIBED AS FOLLOWS: BEGINNING AT THE SOUTHWEST CORNER OF SAID SECTION 3; THENCE N01°00'29"W COINCIDENT WITH THE WEST LINE OF SAID SECTION 3, A DISTANCE OF 1382.21 FEET; THENCE N89°07'57"E, A DISTANCE 255.00 FEET; THENCE S01°00'29"E A DISTANCE OF 150.00 FEET; THENCE N89°07'57"E, A DISTANCE OF 986.00 FEET; THENCE S01°00'29"E, A DISTANCE OF 765.53 FEET; THENCE S89°07'57"W, A DISTANCE OF 466.70 FEET; THENCE S01°00'29"E, A DISTANCE OF 466.68 FEET TO THE SOUTH LINE OF SAID SECTION 3; THENCE S89°07'57"W COINCIDENT WITH SAID SOUTH LINE OF SECTION 3, A DISTANCE OF 774.30 FEET TO THE POINT OF BEGINNING, CONTAINING A CALCULATED AREA OF 30.983 ACRES MORE OR LESS.

TRACT M: A PORTION OF THE SOUTHWEST QUARTER OF SECTION 3, TOWNSHIP 14 SOUTH, RANGE 61 WEST OF THE 6TH PRINCIPAL MERIDIAN, SITUATED IN EL PASO COUNTY, STATE OF COLORADO, DESCRIBED AS FOLLOWS: COMMENCING AT THE SOUTHWEST CORNER OF SAID SECTION 3; THENCE N89°07'57"E COINCIDENT WITH THE SOUTH LINE OF SAID SECTION 3, A DISTANCE OF 774.30 FEET TO THE POINT OF BEGINNING; THENCE N01°00'29"W, A DISTANCE OF 466.68 FEET; THENCE N89°07'57"E, A DISTANCE OF 466.70 FEET; THENCE S01°00'29"E, A DISTANCE OF 466.68 FEET TO THE SOUTH LINE OF SAID SECTION 3; THENCE S89°07'57"W COINCIDENT WITH SAID SOUTH LINE OF SECTION 3, A DISTANCE OF 466.70 FEET TO THE POINT OF BEGINNING, CONTAINING A CALCULATED AREA OF 5.000 ACRES MORE OR LESS.

MOUNTAIN VIEW ELECTRIC EXEMPTION SURVEY PLAT

A PORTION OF THE SOUTHWEST QUARTER SECTION 3
TOWNSHIP 14 SOUTH, RANGE 61 WEST OF THE 6TH P.M.
EL PASO COUNTY, COLORADO

CONDITIONS PRIOR TO THIS EXEMPTION SURVEY PLAT

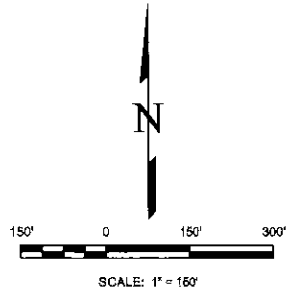
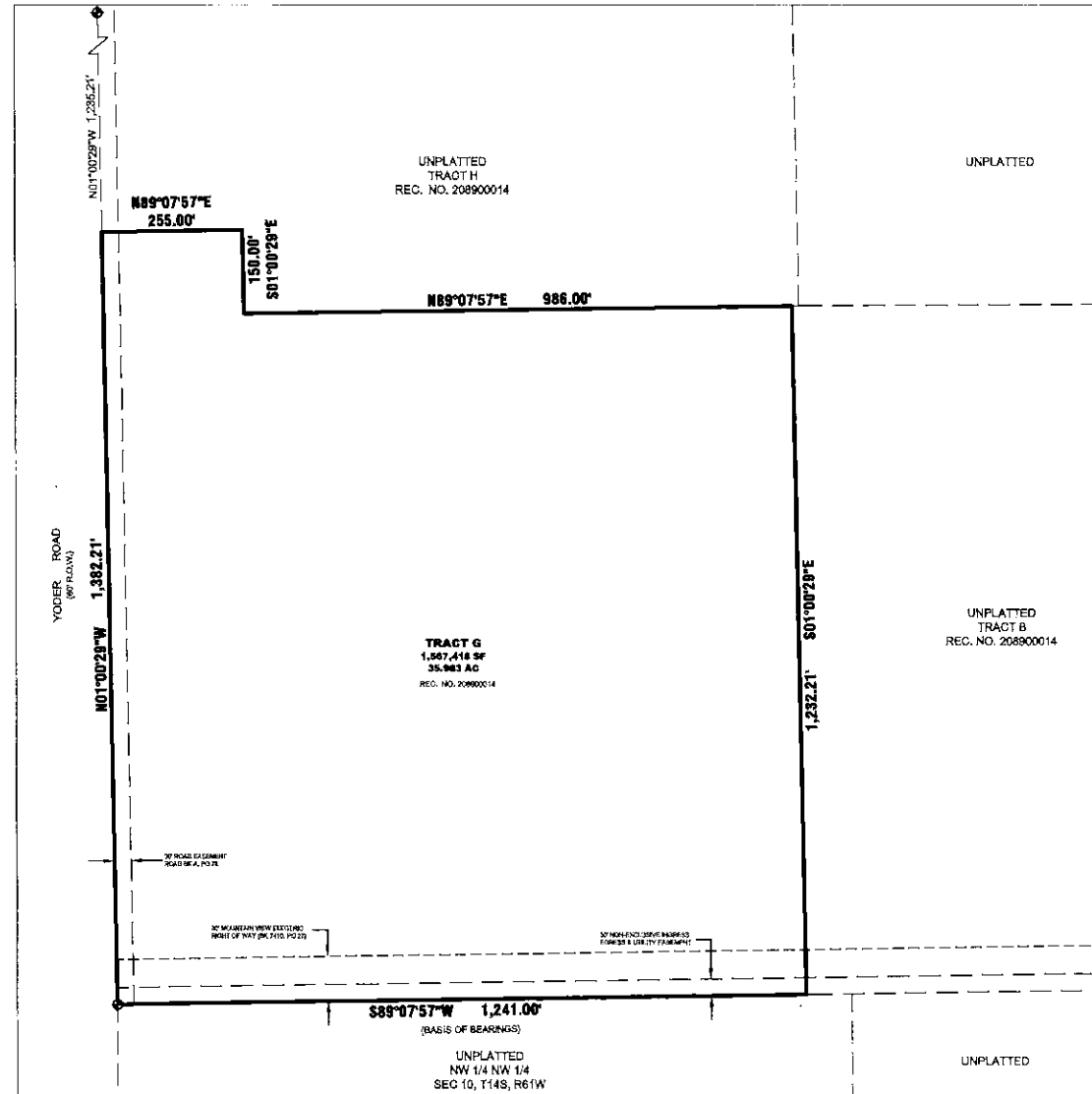

- LEGEND:**
- ⊕ FOUND SURVEY MONUMENT AS NOTED
 - FOUND REBAR/CAP PLS 27270
 - FOUND REBAR/CAP PLS 32439
 - SET NO. 5 REBAR/CAP PLS 37909

CONDITIONS PER THIS EXEMPTION SURVEY PLAT

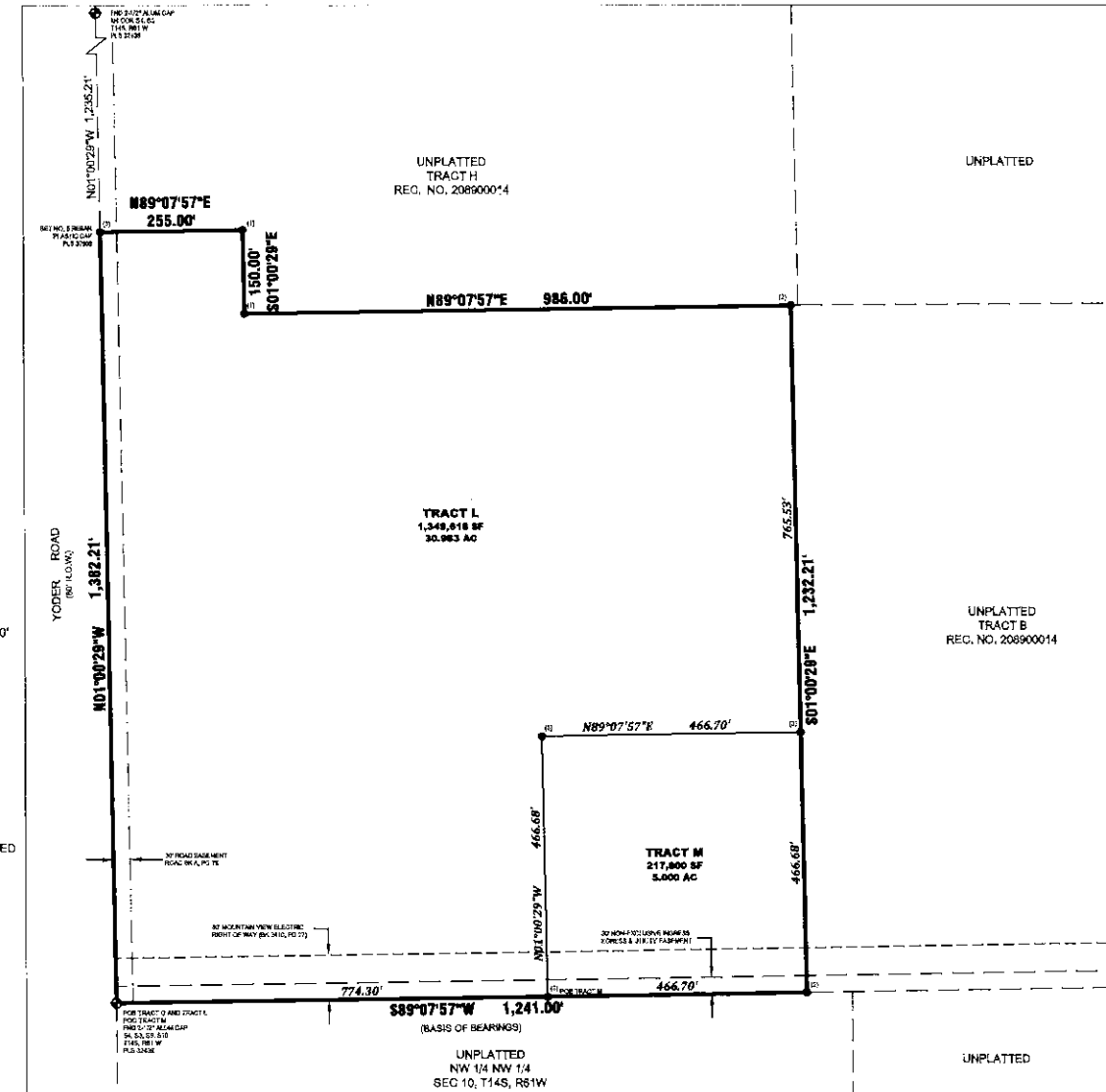

LEGAL DESCRIPTION:

TRACT G: A PORTION OF THE SOUTHWEST QUARTER OF SECTION 3, TOWNSHIP 14 SOUTH, RANGE 61 WEST OF THE 6TH PRINCIPAL MERIDIAN, SITUATED IN EL PASO COUNTY, STATE OF COLORADO, DESCRIBED AS FOLLOWS: BEGINNING AT THE SOUTHWEST CORNER OF SAID SECTION 3; THENCE N01°00'29"W COINCIDENT WITH THE WEST LINE OF SAID SECTION 3, A DISTANCE OF 1382.21 FEET; THENCE N89°07'57"E, A DISTANCE 255.00 FEET; THENCE S01°00'29"E A DISTANCE OF 150.00 FEET; THENCE N89°07'57"E, A DISTANCE OF 986.00 FEET; THENCE S01°00'29"E, A DISTANCE OF 1232.21 FEET TO THE SOUTH LINE OF SAID SECTION 3; THENCE S89°07'57"W COINCIDENT WITH SAID SOUTH LINE OF SECTION 3, A DISTANCE OF 1241.00 FEET TO THE POINT OF BEGINNING, CONTAINING A CALCULATED AREA OF 35.983 ACRES MORE OR LESS.

TRACT L: A PORTION OF THE SOUTHWEST QUARTER OF SECTION 3, TOWNSHIP 14 SOUTH, RANGE 61 WEST OF THE 6TH PRINCIPAL MERIDIAN, SITUATED IN EL PASO COUNTY, STATE OF COLORADO, DESCRIBED AS FOLLOWS: BEGINNING AT THE SOUTHWEST CORNER OF SAID SECTION 3; THENCE N01°00'29"W COINCIDENT WITH THE WEST LINE OF SAID SECTION 3, A DISTANCE OF 1382.21 FEET; THENCE N89°07'57"E, A DISTANCE 255.00 FEET; THENCE S01°00'29"E A DISTANCE OF 150.00 FEET; THENCE N89°07'57"E, A DISTANCE OF 986.00 FEET; THENCE S01°00'29"E, A DISTANCE OF 765.53 FEET; THENCE S89°07'57"W, A DISTANCE OF 466.70 FEET; THENCE S01°00'29"E, A DISTANCE OF 466.68 FEET TO THE SOUTH LINE OF SAID SECTION 3; THENCE S89°07'57"W COINCIDENT WITH SAID SOUTH LINE OF SECTION 3, A DISTANCE OF 774.30 FEET TO THE POINT OF BEGINNING, CONTAINING A CALCULATED AREA OF 30.983 ACRES MORE OR LESS.

TRACT M: A PORTION OF THE SOUTHWEST QUARTER OF SECTION 3, TOWNSHIP 14 SOUTH, RANGE 61 WEST OF THE 6TH PRINCIPAL MERIDIAN, SITUATED IN EL PASO COUNTY, STATE OF COLORADO, DESCRIBED AS FOLLOWS: COMMENCING AT THE SOUTHWEST CORNER OF SAID SECTION 3; THENCE N89°07'57"E COINCIDENT WITH THE SOUTH LINE OF SAID SECTION 3, A DISTANCE OF 774.30 FEET TO THE POINT OF BEGINNING; THENCE N01°00'29"W, A DISTANCE OF 466.68 FEET; THENCE N89°07'57"E, A DISTANCE OF 466.70 FEET; THENCE S01°00'29"E, A DISTANCE OF 466.68 FEET TO THE SOUTH LINE OF SAID SECTION 3; THENCE S89°07'57"W COINCIDENT WITH SAID SOUTH LINE OF SECTION 3, A DISTANCE OF 466.70 FEET TO THE POINT OF BEGINNING, CONTAINING A CALCULATED AREA OF 5.000 ACRES MORE OR LESS.

GENERAL NOTES:

1. THIS EXEMPTION SURVEY PLAT IS BASED IN PART BY A TITLE INSURANCE POLICY PROVIDED BY COMMONWEALTH LAND TITLE INSURANCE COMPANY TITLE REPORT NO. H0509782-043-DF2-DMT EFFECTIVE JULY 18, 2017 AT 8:00 A.M.
2. THIS EXEMPTION SURVEY PLAT IS BASED IN PART BY A PREVIOUS LAND SURVEY PLAT RECORDED UNDER RECEPTION NO. 208900014.
3. THIS EXEMPTION SURVEY PLAT IS BASED IN PART BY A PREVIOUS LAND SURVEY PLAT RECORDED UNDER RECEPTION NO. 207900240.
4. THIS EXEMPTION SURVEY PLAT IS BASED IN PART BY A PREVIOUS LAND SURVEY PLAT RECORDED UNDER RECEPTION NO. 207900223.
5. BASIS OF BEARINGS: ALL BEARINGS SHOWN HEREON ARE BASED UPON THE SOUTH BOUNDARY LINE OF TRACT G AS SHOWN ON A LAND SURVEY PLAT RECORDED UNDER RECEPTION NO. 208900014 OF THE RECORDS OF EL PASO COUNTY, COLORADO; BEING MONUMENTED AT THE WEST BY A FOUND 2-1/2" ALUMINUM CAP STAMPED AS THE SOUTHWEST CORNER OF SECTION 3, TOWNSHIP 14 SOUTH, RANGE 61 WEST OF THE 6TH P.M., PLS 32439 AND AT THE EAST END BY A FOUND REBAR AND CAP, PLS 32439, MEASURED AS S89°07'57"W, 1,241.00 FEET.
6. ALL REFERENCES HEREON TO BOOKS, PAGES, MAPS AND RECEPTION NUMBERS ARE PUBLIC DOCUMENTS FILED IN THE RECORDS OF EL PASO COUNTY, STATE OF COLORADO.
7. ANY PERSON WHO KNOWINGLY REMOVES, ALTERS OR DEFACTS ANY PUBLIC LAND SURVEY MONUMENT OF LAND MONUMENT OR ACCESSORY, COMMITTS A CLASS TWO (2) MISDEMEANOR PURSUANT TO STATE STATUTE 18-4-508, C.R.S.
8. ALL BEARINGS AND DISTANCES SHOWN ARE AS MEASURED IN THE FIELD AND ARE BASED UPON THE U.S. SURVEY FOOT UNLESS NOTED OTHERWISE.
9. LAST FIELD INSPECTION OF THIS SITE WAS ON OCTOBER 3, 2017.

SURVEYOR'S STATEMENT:

I, MICHAEL J. MUIRHEID, A REGISTERED LAND SURVEYOR IN THE STATE OF COLORADO, ON THE BASIS OF MY KNOWLEDGE, INFORMATION AND BELIEF, DO HEREBY STATE TO MOUNTAIN VIEW ELECTRIC THAT THIS EXEMPTION SURVEY PLAT HAS BEEN PREPARED UNDER MY RESPONSIBLE CHARGE IN OCTOBER 3, 2017 TO NORMAL STANDARDS OF CARE OF A PROFESSIONAL LAND SURVEYOR PRACTICING IN THE STATE OF COLORADO.

MICHAEL J. MUIRHEID, PROFESSIONAL LAND SURVEYOR
COLORADO P.L.S. NO. 37909
FOR AND ON BEHALF OF EDWARD-JAMES SURVEYING, INC.

MONUMENTED SURVEY PLAT DEPOSITING CERTIFICATE:

DEPOSITED THIS _____ DAY OF _____, 2017 A.D., AT _____ O'CLOCK _____ M.,
IN BOOK _____ OF LAND SURVEY PLATS AT PAGE _____
DEPOSIT NO. _____, RECORDS OF EL PASO COUNTY, COLORADO.

SIGNED: _____
TITLE: _____
BY: _____

NOTICE

ACCORDING TO COLORADO LAW YOU MUST COMMENCE ANY LEGAL ACTION BASED UPON ANY DEFECT IN THIS SURVEY WITHIN THREE YEARS AFTER YOU FIRST DISCOVER SUCH DEFECT. IN NO EVENT MAY ANY ACTION BASED UPON ANY DEFECT IN THIS SURVEY BE COMMENCED MORE THAN TEN YEARS FROM THE DATE OF THE CERTIFICATION SHOWN HEREON.

NO.	REVISIONS	DESCRIPTION	DATE

EDWARD-JAMES SURVEYING, INC.
4732 Eagle Ridge Circle
Pueblo, CO 81008
Office: (719) 576-1216
Fax: (719) 576-1206



**MOUNTAIN VIEW ELECTRIC
EXEMPTION SURVEY PLAT**

A PORTION OF THE SW 1/4 SECTION 3, TOWNSHIP 14 SOUTH, RANGE 61 WEST
COUNTY OF EL PASO, STATE OF COLORADO

DRAWN BY	MJM
CHECKED BY	JWT
H-SCALE	1"=150'
JOB NO.	1731-01
DATE CREATED	10/4/17
DATE ISSUED	10/9/17
SHEET NO.	1 OF 1