

1 NORTH ELEVATION  
SCALE: 3/32" = 1'-0"

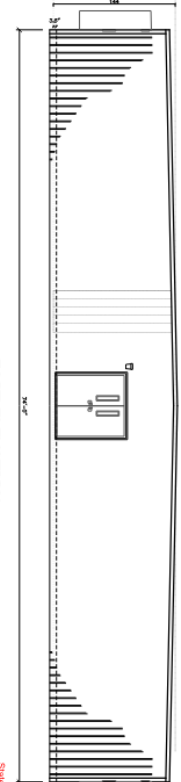

3 EAST ELEVATION  
SCALE: 3/32" = 1'-0"

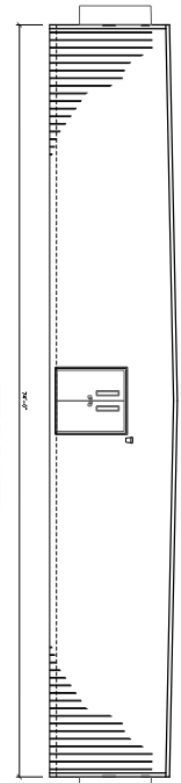

2 WEST ELEVATION  
SCALE: 3/32" = 1'-0"

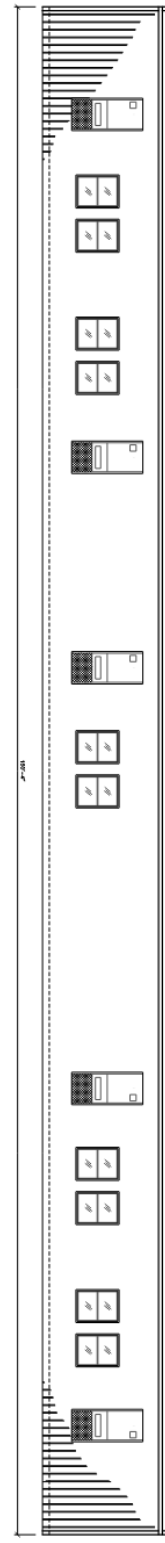

4 SOUTH ELEVATION  
SCALE: 3/32" = 1'-0"

State of Colorado  
Division of Housing  
June 25, 2019  
PLANS APPROVED  
Subject to Inspections  
9105

NOTES  
1) STRUCTURAL WOOD PANEL SIGNING CONFORMING TO 1403.3, TABLE 1404.2 AND CHAPTER 25 OF THE 2018 IRC.  
2) SINGLE-PLY THERMOSET (45mil EPDM) MEMBRANE ROOF CONFORMING TO SECTION 1507.12 OF THE 2018 IRC AND ESR 1463 OR CORR-1078

By Yumiko Yamamoto  
PROFESSIONAL ENGINEER  
YUMIKO YAMAMOTO  
00486588  
STATE OF COLORADO  
LICENSED PROFESSIONAL ENGINEER

SHEET No. <b>A-3</b>	EAGLE CREEK PUBLIC SCHOOL LITTLETON, CO. EXTERIOR ELEVATIONS FILE: EAGLE CREEK-PS74150 SERIAL #: 2080	DATE: 4/23/19	No.	DESCRIPTION	BY	DATE	<b>PALOMAR</b> MODULAR BUILDINGS LLC © 2016, PALOMAR MODULAR BUILDINGS LLC All Rights Reserved. 9720 US HWY. STE. 200-150 BECKLEY, TEXAS 75115 PHONE: 409-298-9386 REGISTRATION # T-15892
		SCALE: 3/32" = 1'-0"					
		PLOT SCALE: 1:1 DRAIN IN BG CHECKED BY:					