

PIKE SOLAR LLC

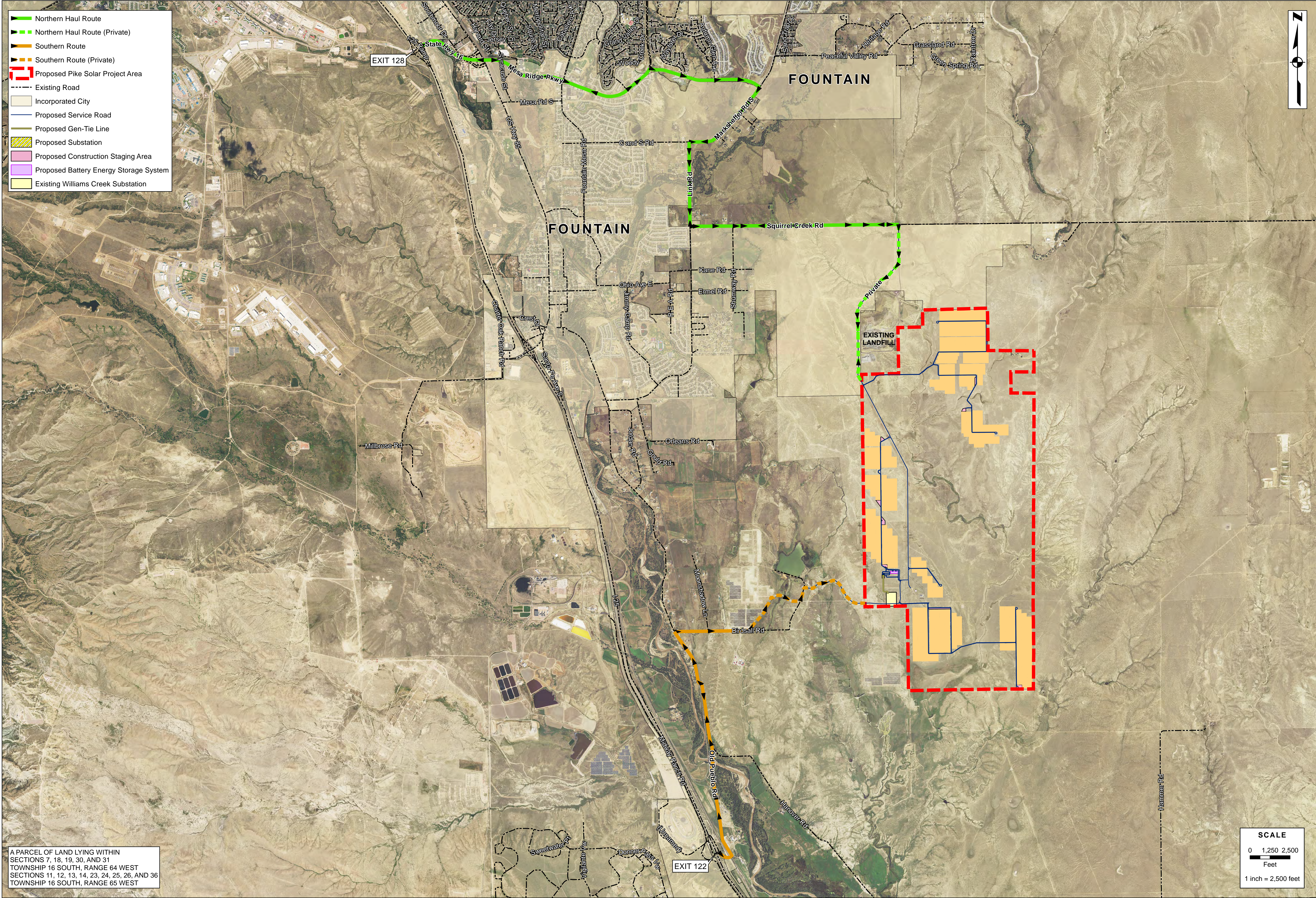

Appendix A1- Haul Route Map



A PARCEL OF LAND LYING WITHIN
SECTIONS 7, 18, 19, 30, AND 31
TOWNSHIP 16 SOUTH, RANGE 64 WEST
SECTIONS 11, 12, 13, 14, 23, 24, 25, 26, AND 36
TOWNSHIP 16 SOUTH, RANGE 65 WEST

- Northern Haul Route
- Northern Haul Route (Private)
- Southern Route
- Southern Route (Private)
- Proposed Pike Solar Project Area
- Existing Road
- Incorporated City
- Proposed Service Road
- Proposed Gen-Tie Line
- Proposed Substation
- Proposed Construction Staging Area
- Proposed Battery Energy Storage System
- Existing Williams Creek Substation

PIKE SOLAR PROJECT
COMPLIANCE PLAN
HAUL ROUTE MAP
EL PASO COUNTY, COLORADO

DESIGNED BY:
DRAWN BY:
CHECKED BY:
JOB NO.
SHEET
OF

#	REVISION DESCRIPTION	DATE	BY
1	1ST SUBMITTAL	XX/XX/XX	LP



CALL 2-BUSINESS DAYS IN ADVANCE BEFORE YOU DIG.
GRAPHICALLY REPRESENTS THE LOCATION OF ALL KNOWN
UNDERGROUND UTILITIES.
CORE ASSUMES NO RESPONSIBILITY FOR ANYTHING OTHER THAN
LOCATIONS (HORIZONTAL AND VERTICAL). THE EXISTING
LOCATIONS (HORIZONTAL AND VERTICAL) INFORMATION IS
PLOTTED FROM THE BEST AVAILABLE INFORMATION. IT IS
HOWEVER THE RESPONSIBILITY OF THE CONTRACTOR TO
VERIFY THE LOCATION OF ANY UTILITIES PRIOR TO
THE COMMENCEMENT OF ANY CONSTRUCTION ACTIVITIES.



LAND DEVELOPMENT
ENERGY
PUBLIC INFRASTRUCTURE

3473 S. BROADWAY
ENGLEWOOD, CO 80113
303.703.4444