

R grading plan.pdf Markup Summary

2 (1)

H, RANGE 6
16 SOUT, R/
ITY, COLOF

Subject:
Page Index: 2
Date: 5/24/2021 2:45:10 PM
Author: dsdrice
Color: 
Layer:
Space:
Page Label: 2

SOUT,

4 (1)

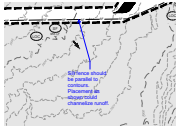

Subject: Callout
Page Index: 4
Date: 5/24/2021 11:27:12 AM
Author: dsdrice
Color: 
Layer:
Space:
Page Label: 4

Silt fence should be parallel to contours.
Placement as shown could channelize runoff.

10 (2)

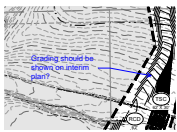

Subject: Callout
Page Index: 10
Date: 5/24/2021 11:22:57 AM
Author: dsdrice
Color: 
Layer:
Space:
Page Label: 10

Grading should be shown on interim plan?

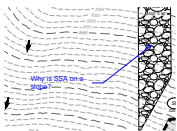

Subject: Callout
Page Index: 10
Date: 5/24/2021 10:27:21 AM
Author: dsdrice
Color: 
Layer:
Space:
Page Label: 10

Why is SSA on a slope?

11 (1)

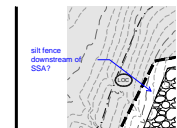

Subject: Callout
Page Index: 11
Date: 5/24/2021 10:29:35 AM
Author: dsdrice
Color: 
Layer:
Space:
Page Label: 11

silt fence downstream of SSA?

14 (1)

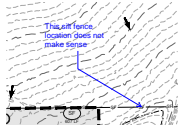

Subject: Callout
Page Index: 14
Date: 5/24/2021 10:40:03 AM
Author: dsdrice
Color: ■
Layer:
Space:
Page Label: 14

This silt fence location does not make sense

15 (2)

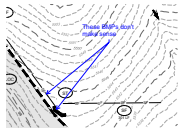

Subject: Callout
Page Index: 15
Date: 5/24/2021 10:41:35 AM
Author: dsdrice
Color: ■
Layer:
Space:
Page Label: 15

These BMPs don't make sense

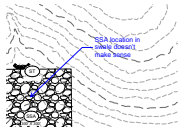

Subject: Callout
Page Index: 15
Date: 5/24/2021 10:42:16 AM
Author: dsdrice
Color: ■
Layer:
Space:
Page Label: 15

SSA location in swale doesn't make sense

18 (2)

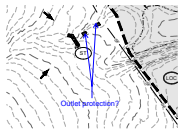

Subject: Callout
Page Index: 18
Date: 5/24/2021 10:48:25 AM
Author: dsdrice
Color: ■
Layer:
Space:
Page Label: 18

Outlet protection?

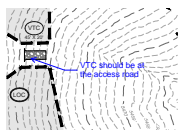

Subject: Callout
Page Index: 18
Date: 5/24/2021 10:49:54 AM
Author: dsdrice
Color: ■
Layer:
Space:
Page Label: 18

VTC should be at the access road

21 (1)

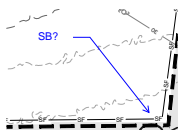

Subject: Callout
Page Index: 21
Date: 5/24/2021 10:53:44 AM
Author: dsdrice
Color: ■
Layer:
Space:
Page Label: 21

SB?

33 (2)

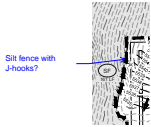

Subject: Callout
Page Index: 33
Date: 5/24/2021 2:43:01 PM
Author: dsdrice
Color: ■
Layer:
Space:
Page Label: 33

Silt fence with J-hooks?

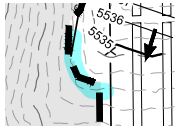

Subject:
Page Index: 33
Date: 5/24/2021 2:44:20 PM
Author: dsdrice
Color: ■
Layer:
Space:
Page Label: 33

46 (1)

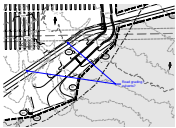

Subject: Callout
Page Index: 46
Date: 5/24/2021 2:40:17 PM
Author: dsdrice
Color: ■
Layer:
Space:
Page Label: 46

Road grading / culverts?

62 (1)

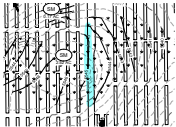

Subject:
Page Index: 62
Date: 5/24/2021 2:33:52 PM
Author: dsdrice
Color: ■
Layer:
Space:
Page Label: 62

68 (1)

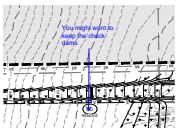

Subject: Callout
Page Index: 68
Date: 5/24/2021 11:51:51 AM
Author: dsdrice
Color: ■
Layer:
Space:
Page Label: 68

You might want to keep the check dams

70 (2)



Subject:
Page Index: 70
Date: 5/24/2021 11:48:16 AM
Author: dsdrice
Color: ■
Layer:
Space:
Page Label: 70

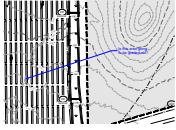

Subject: Callout
Page Index: 70
Date: 5/24/2021 11:48:43 AM
Author: dsdrice
Color: ■
Layer:
Space:
Page Label: 70

Is this area going to be graded out?

72 (1)

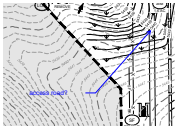

Subject: Callout
Page Index: 72
Date: 5/24/2021 11:45:10 AM
Author: dsdrice
Color: ■
Layer:
Space:
Page Label: 72

access road?

73 (1)

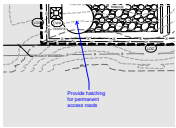

Subject: Callout
Page Index: 73
Date: 5/24/2021 11:44:00 AM
Author: dsdrice
Color: ■
Layer:
Space:
Page Label: 73

Provide hatching for permanent access roads

75 (2)

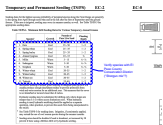

Subject: Cloud+
Page Index: 75
Date: 5/24/2021 11:40:28 AM
Author: dsdrice
Color: ■
Layer:
Space:
Page Label: 75

Verify species with El Paso County Conservation District ("Shotgun mix"?)



Subject: Cloud+
Page Index: 75
Date: 5/24/2021 11:42:22 AM
Author: dsdrice
Color: ■
Layer:
Space:
Page Label: 75

Verify species with El Paso County Conservation District

76 (1)

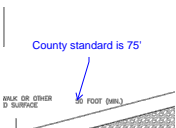

Subject: Callout
Page Index: 76
Date: 5/24/2021 11:28:44 AM
Author: dsdrice
Color: ■
Layer:
Space:
Page Label: 76

County standard is 75'