







-  Proposed Pike Solar Project Area
-  Adjacent Parcel
-  WSE-O Parcel
-  Incorporated City
-  Existing Williams Creek Substation
-  Existing Road



Adjacent Property Owners		
Owner	Schedule #	Address
BROADACRE LANDFILL INC	5600000130	1235 NORTH LOOP WEST SUITE 205 HOUSTON TX 77008-4701
COLORADO SPRINGS CITY OF	4600000041	PO BOX 1575 MAIL CODE 455 COLORADO SPRINGS, CO 80901-1575
COLORADO SPRINGS CITY OF	5600000184	PO BOX 1575 MAIL CODE 455 COLORADO SPRINGS, CO 80901-1575
CORUNDUM PROPERTIES V LLC	5600000183	1 S NEVADA AVE STE 200 COLORADO SPRINGS, CO 80903-1809
CORUNDUM PROPERTIES V LLC	5600000185	1 S NEVADA AVE STE 200 COLORADO SPRINGS, CO 80903-1809
EL PASO COUNTY	4600000058	200 S CASCADE AVE STE 150 COLORADO SPRINGS, CO 80903
HANNA RANCHES INC	4600000019	15680 HANOVER RD FOUNTAIN, CO 80817-9520
HANNA RANCHES INC	5600000029	15680 HANOVER RD FOUNTAIN, CO 80817-9520
STATE OF COLORADO	4600000015	366 17th ST STE 1520 DENVER, CO 80202-3609
STATE OF COLORADO	4600000046	366 17th ST STE 1520 DENVER, CO 80202-3609
STATE OF COLORADO	5600000030	366 17th ST STE 1520 DENVER, CO 80202-3609
WOODMOOR WATER & SANITATION	5600000137	1845 WOODMOOR DR MONUMENT, CO 80132-9066
WOODMOOR WATER & SANITATION	5600000158	1845 WOODMOOR DR MONUMENT, CO 80132-9066

A PARCEL OF LAND LYING WITHIN SECTIONS 7, 18, 19, 30, AND 31 TOWNSHIP 16 SOUTH, RANGE 64 WEST SECTIONS 11, 12, 13, 14, 23, 24, 25, 26, AND 36 TOWNSHIP 16 SOUTH, RANGE 65 WEST

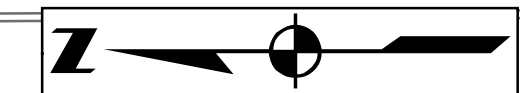
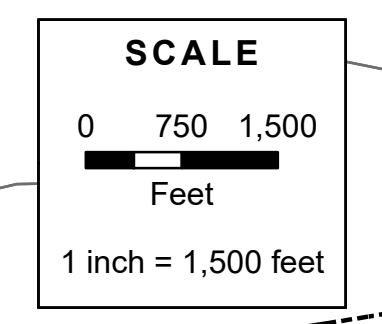
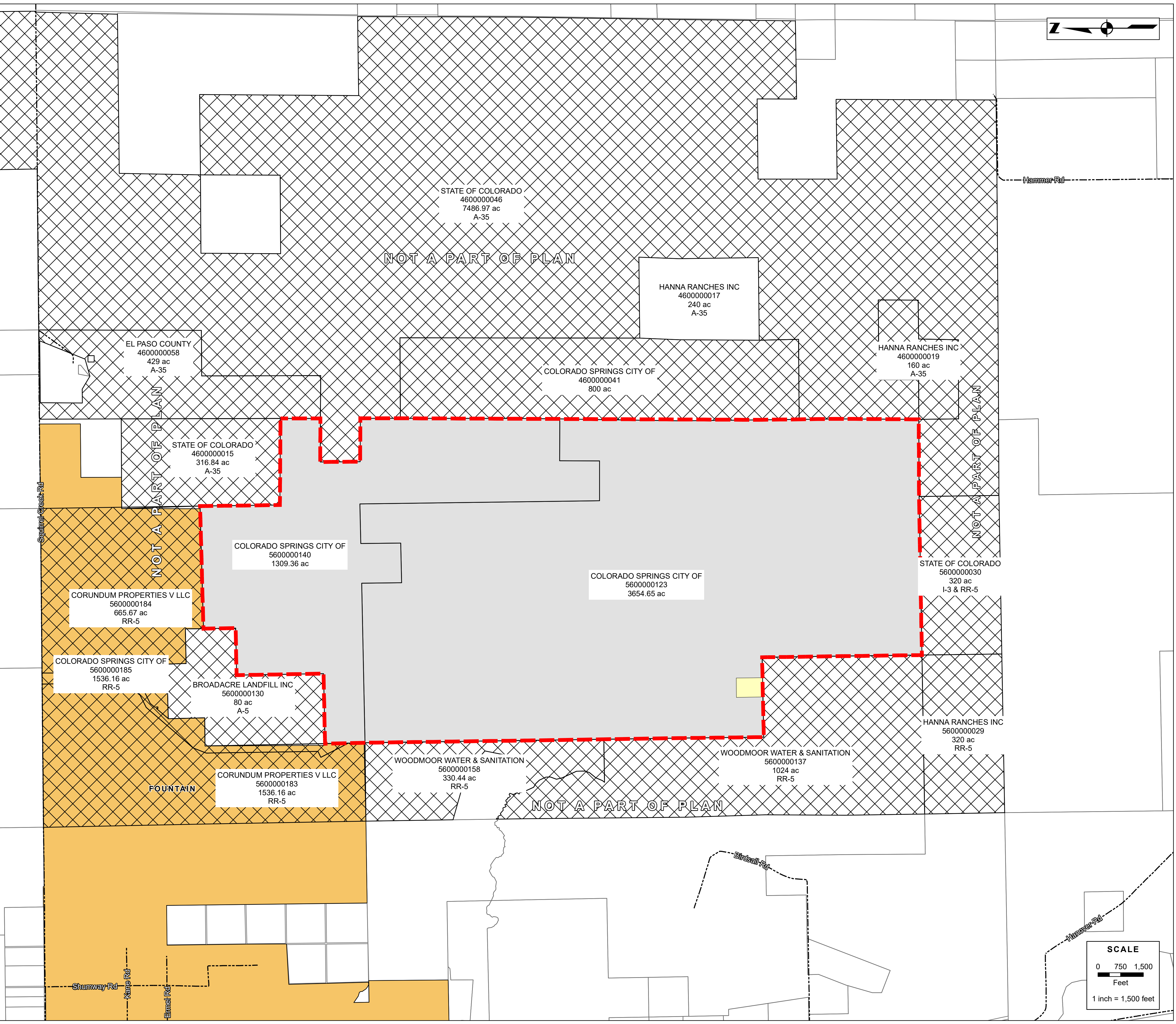

CALL 3-BUSINESS DAYS IN ADVANCE BEFORE YOU DIG.
 GRADUALLY UNCOVER THE HIDDEN WORLD OF UNDERGROUND UTILITY NETWORKS.
 CORE ASSUMES NO RESPONSIBILITY FOR ANY UNEXPECTED UTILITY LOCATIONS (HORIZONTAL AND VERTICAL). THE EXISTING UTILITY INFORMATION IS FOR INFORMATIONAL PURPOSES ONLY. IT IS THE RESPONSIBILITY OF THE CONTRACTOR TO VERIFY THE LOCATION AND DEPTH OF ALL UTILITIES PRIOR TO THE COMMENCEMENT OF ANY CONSTRUCTION ACTIVITIES.



#	REVISION DESCRIPTION	DATE BY
1	ISSUE SUBMITTAL	10/20/2023

PIKE SOLAR PROJECT
COMPLIANCE PLAN
ADJACENT PARCEL MAP
 EL PASO COUNTY, COLORADO

DESIGNED BY:
 DRAWN BY:
 CHECKED BY:
JOB NO.