



EL PASO COUNTY PLANNING & COMMUNITY DEVELOPMENT SIGN APPLICATION

DATE: _____

Business

Name: Playful Palette Co
Address: 7 Widefield Blvd.
Colorado Springs, CO 80911

Zone: Commercial
Legal Description: TRACT IN N2 SEC 24-15-66

Type of Sign

Illuminated: _____
Non-Illuminated: X
Valuation: \$600

Storefront Length &/or
Width: 28

Proposed Sign Sq. Ft. 32

Existing Sign Sq. Ft. 0

Total Sign Sq. Ft. 32

Contractor Information

Name: FastSigns of Colorado Springs

Address: 937 N. Academy Blvd.,
Colorado Springs, Co, 80909

Phone: 719-574-5333

Type of License: D-5A

Contractor ID# 23668

Vicinity Map

Tax Schedule # 6524100071

Please show major intersections.

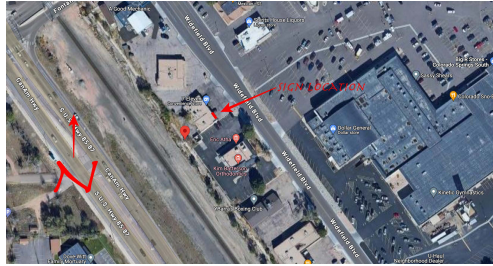

Closest major intersections - Widefield Blvd
& Fontaine Blvd

Elevation Drawing

Indicate storefront length & placement of
sign.



Sign Plan

(Please indicate dimensions and sign copy)

168" x 28" | Aluminum Composite Sign



APPROVED Plan Review

12/15/2023 2:17:18 PM

dsdhowser

EPC Planning & Community
Development Department

For Planning & Community Development Use Only

Approved Date: _____ Resubmittal? Yes _____ No _____

Denied Date: _____

Comments: _____

Fee of \$262.00 must accompany this Application. Additional signs at time of first Application are \$125.00. Make checks payable to El Paso County.

Sign Site Plan and Elevation for 7 Widefield Blvd, 80911

Current Signage



Proposed Signage



168" x 28" | Aluminum Composite Sign



Sign Location

