

HILLSIDE AT LORSON RANCH FILING NO. 1

A PARCEL OF LAND IN THE NORTH HALF (N 1/2) SECTION 24 AND THE NORTHEAST QUARTER (NE 1/4) SECTION 23, T15S, R65W, OF THE SIXTH P.M., EL PASO COUNTY, COLORADO

KNOW ALL MEN BY THESE PRESENTS:

THAT LORSON LLC, A COLORADO LIMITED LIABILITY COMPANY, AS NOMINEE FOR LORSON CONSERVATION INVESTMENT 2, LLLP, A COLORADO LIMITED LIABILITY LIMITED PARTNERSHIP, AND LOVE IN ACTION, A COLORADO NON-PROFIT CORPORATION, AND TRALON HOMES, LLC, A COLORADO LIMITED LIABILITY COMPANY BEING THE OWNERS OF THE FOLLOWING DESCRIBED TRACT OF LAND:

TO WIT:

A PARCEL OF LAND IN THE NORTH HALF (N 1/2) SECTION 24 AND THE NORTHEAST QUARTER (NE 1/4) SECTION 23, T15S, R65W OF THE 6TH P.M., EL PASO COUNTY, COLORADO MORE PARTICULARLY DESCRIBED AS FOLLOWS:

BEGINNING AT THE SOUTHEAST CORNER OF "LORSON RANCH EAST FILING NO. 4" AS RECORDED UNDER RECEPTION NO. 220714583 IN THE EL PASO COUNTY, COLORADO RECORDS;

THENCE N38°22'41"E ALONG THE EASTERLY LINE THEREOF, 1,642.90 FEET TO THE SOUTHERLY RIGHT-OF-WAY OF LORSON BOULEVARD AS SHOWN ON THE PLAT OF "THE HILLS AT LORSON RANCH FILING NO. 1" AS RECORDED UNDER RECEPTION NO. 221714880 IN THE EL PASO COUNTY, COLORADO RECORDS;

THENCE ALONG THE SOUTHERLY LINE THEREOF THE FOLLOWING NINE (9) COURSES:

1. THENCE N89°35'58"E A DISTANCE OF 490.91 FEET TO A POINT OF CURVE;
2. THENCE 226.85 FEET ALONG A CURVE TO THE RIGHT, SAID CURVE HAVING A RADIUS OF 568.00 FEET, A CENTRAL ANGLE OF 22°53'00", THE CHORD OF 225.35 FEET BEARS S78°57'32"E TO A POINT OF TANGENT;
3. THENCE S67°31'03"E A DISTANCE OF 263.79 FEET;
4. THENCE S28°50'34"E A DISTANCE OF 32.01 FEET;
5. THENCE S67°31'03"E A DISTANCE OF 50.00 FEET;
6. THENCE N73°54'03"E A DISTANCE OF 32.07 FEET;
7. THENCE S67°31'03"E A DISTANCE OF 789.35 FEET TO A POINT OF CURVE;
8. THENCE 178.22 FEET ALONG A CURVE TO THE RIGHT, SAID CURVE HAVING A RADIUS OF 568.00 FEET, A CENTRAL ANGLE OF 10°32'56", THE CHORD OF 177.97 FEET BEARS S62°14'35"E TO A POINT OF TANGENT;
9. THENCE S56°58'07"E A DISTANCE OF 9.29 FEET TO THE SOUTHWEST CORNER OF THE SOUTHERLY RIGHT-OF-WAY OF FUTURE LORSON BOULEVARD AS SHOWN ON THE PLAT OF "THE RIDGE AT LORSON RANCH FILING NO. 1" AS RECORDED UNDER RECEPTION NO. 22_____ IN THE EL PASO COUNTY, COLORADO RECORDS;

THENCE ALONG THE SOUTHERLY LINE THEREOF THE FOLLOWING TEN (10) COURSES:

1. THENCE S58°24'55"E A DISTANCE OF 79.22 FEET;
2. THENCE 189.64 FEET ALONG A NON TANGENT CURVE TO THE LEFT, SAID CURVE HAVING A RADIUS OF 1,030.00 FEET, A CENTRAL ANGLE OF 10°32'56", THE CHORD OF 189.37 FEET BEARS S62°14'35"E TO A POINT OF TANGENT;
3. THENCE S67°31'03"E A DISTANCE OF 663.92 FEET TO A POINT OF CURVE;
4. THENCE 319.29 FEET ALONG A CURVE TO THE LEFT, SAID CURVE HAVING A RADIUS OF 1,030.00 FEET, A CENTRAL ANGLE OF 17°45'40", THE CHORD OF 318.01 FEET BEARS S76°23'33"E;
5. THENCE S58°30'10"E, NON-TANGENT TO THE PREVIOUS COURSE, 41.38 FEET;
6. THENCE S88°30'10"E A DISTANCE OF 44.27 FEET;
7. THENCE N61°29'50"E A DISTANCE OF 40.94 FEET;
8. THENCE N89°25'43"E A DISTANCE OF 787.32 FEET;
9. THENCE S60°34'17"E A DISTANCE OF 40.00 FEET;
10. THENCE N89°25'43"E A DISTANCE OF 46.97 FEET TO THE EASTERLY RIGHT-OF-WAY OF KINGSTON PEAK PLACE AS SHOWN ON AFORESAID PLAT OF "THE HILLS AT LORSON RANCH FILING NO. 1".

THENCE N00°34'17"W ALONG SAID LINE, 76.83 FEET;
THENCE N89°25'43"E A DISTANCE OF 380.07 FEET TO THE WESTERLY LINE OF THAT PROPERTY DESCRIBED BY SPECIAL WARRANTY DEED RECORDED UNDER RECEPTION NO. 209144818 IN THE EL PASO COUNTY, COLORADO RECORDS;

THENCE S00°11'19"E ALONG SAID WESTERLY LINE, 637.47 FEET TO THE NORTHEAST CORNER OF THE SOUTHEAST QUARTER OF SECTION 24, T15S, R65W OF THE 6TH P.M.;
THENCE S89°25'52"W ALONG SAID NORTH LINE, 2,651.15 FEET;

THENCE ALONG THE NORTH LINE OF THE SOUTHWEST QUARTER OF SAID SECTION 24 THE FOLLOWING THREE (3) COURSES:

1. THENCE S89°27'59"W A DISTANCE OF 852.91 FEET;
2. THENCE S89°28'11"W A DISTANCE OF 1,604.80 FEET;
3. THENCE S89°09'33"W A DISTANCE OF 178.42 FEET TO THE NORTHEAST CORNER OF THE SOUTHEAST QUARTER OF SECTION 23, T15S, R65W OF THE 6TH P.M.;

THENCE S89°52'02"W A DISTANCE OF 266.06 FEET;

THENCE S89°38'10"W A DISTANCE OF 87.85 FEET TO THE SOUTHEAST CORNER OF LOT 102, "CREEKSIDE SOUTH AT LORSON RANCH FILING NO. 1" AS RECORDED UNDER RECEPTION NO. 221714746 IN THE EL PASO COUNTY, COLORADO RECORDS;

THENCE ALONG THE EASTERLY LINES THEREOF THE FOLLOWING TWO (2) COURSE:

1. THENCE N00°19'53"W A DISTANCE OF 168.15 FEET;
2. THENCE N38°22'41"E A DISTANCE OF 250.28 FEET TO THE POINT OF BEGINNING.

SAID PARCEL CONTAINS AN AREA OF 5,589,948 S.F. (128.328 ACRES, MORE OR LESS).

EASEMENTS:

UNLESS OTHERWISE SHOWN: SIDE LOT LINES (LOTS 1 THROUGH 481) ARE HEREBY PLATTED WITH A FIVE FOOT (5') PUBLIC UTILITY AND DRAINAGE EASEMENT, SIDE LOT LINES (LOTS 482 THROUGH 489) ARE HEREBY PLATTED WITH A TEN FOOT (10') PUBLIC UTILITY AND DRAINAGE EASEMENT. ALL REAR LOT LINES ARE HEREBY PLATTED WITH A TEN FOOT (10') PUBLIC UTILITY AND DRAINAGE EASEMENT. ALL FRONT LOT LINES ARE HEREBY PLATTED WITH A TEN FOOT (10') PUBLIC UTILITY AND DRAINAGE EASEMENT.

A TWENTY FOOT (20') PUBLIC UTILITY EASEMENT IS HEREBY PLATTED ALONG THE SUBDIVISION BOUNDARY LINES, EXCEPT ALONG LORSON BOULEVARD RIGHT-OF-WAY. THE SOLE RESPONSIBILITY FOR MAINTENANCE OF ALL HEREIN DESCRIBED EASEMENTS IS VESTED WITH THE INDIVIDUAL PROPERTY OWNERS. ALL OTHER EASEMENTS OR INTERESTS OF RECORD AFFECTING ANY OF THE PLATTED PROPERTY DEPICTED HEREON SHALL NOT BE AFFECTED AND SHALL REMAIN IN FULL FORCE AND EFFECT.

NO BUILD AREAS:

AN ADDITIONAL ONE HUNDRED FOOT (100') STRUCTURE SETBACK (NO BUILD AREA) IS REQUIRED FOR THE REAR (SOUTH) PROPERTY LINES OF LOTS 482, 483, 484, 485, 486, 487, 488, AND 489; THESE SETBACK EASEMENTS MAY NOT BE REDUCED.

A 2.5 ACRE MINIMUM LOT SIZE IS REQUIRED FOR LOTS 482, 483, 484, 485, 486, 487, 488, AND 489.

NO FURTHER SUBDIVISION IS PERMITTED FOR LOTS 482, 483, 484, 485, 486, 487, 488, AND 489.

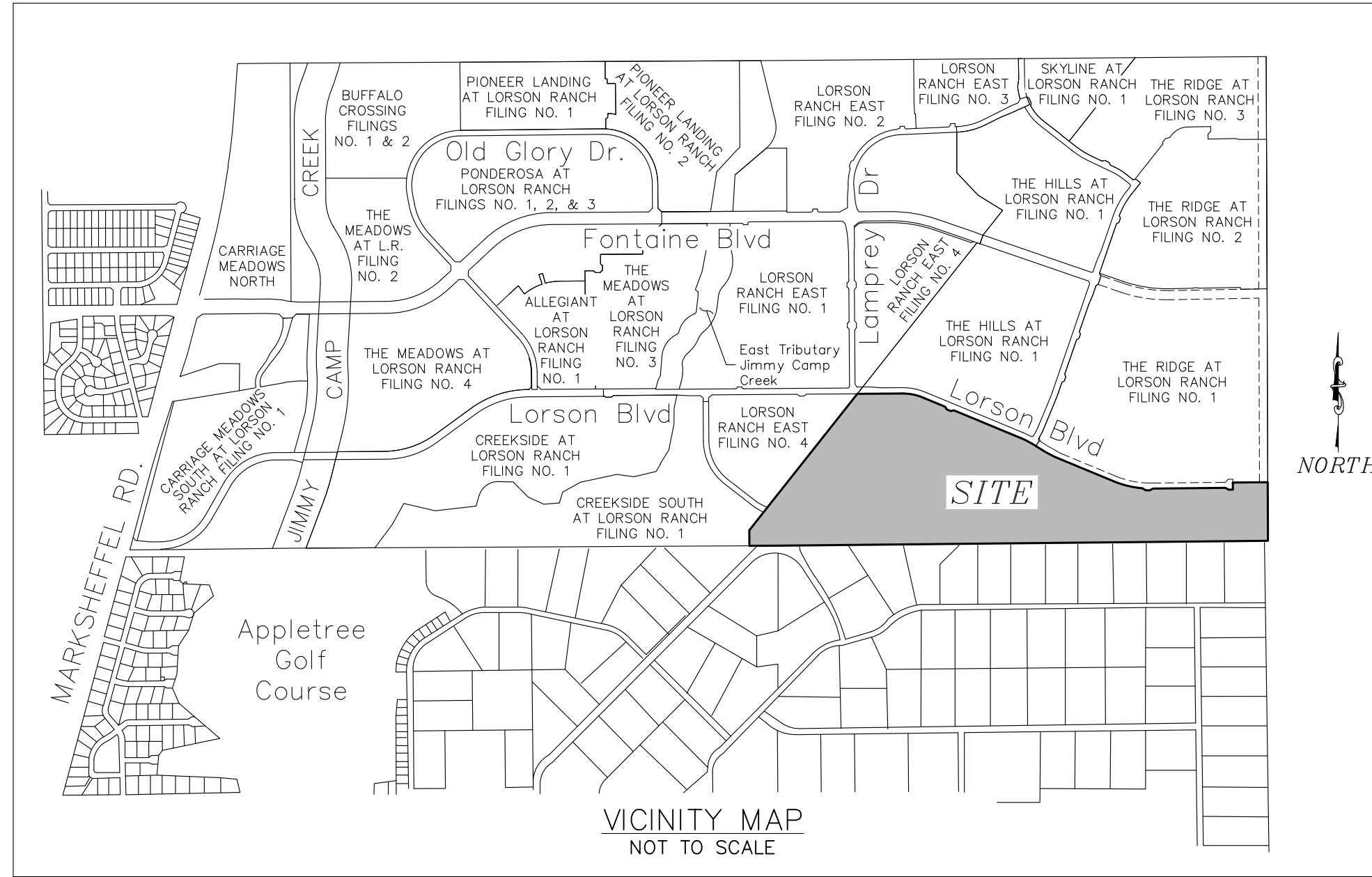

OWNERS CERTIFICATE:

THE UNDERSIGNED, BEING ALL THE OWNERS, MORTGAGEES, BENEFICIARIES OF DEEDS OF TRUST AND HOLDERS OF OTHER INTERESTS IN THE LAND DESCRIBED HEREIN, HAVE LAID OUT, SUBDIVIDED, AND PLATTED SAID LANDS INTO LOTS, TRACTS, PUBLIC STREETS, AND EASEMENTS AS SHOWN HEREON UNDER THE NAME AND SUBDIVISION OF "HILLSIDE AT LORSON RANCH FILING NO. 1". ALL PUBLIC IMPROVEMENTS SO PLATTED ARE HEREBY DEDICATED TO PUBLIC USE AND SAID OWNER DOES HEREBY COVENANT AND AGREE THAT THE PUBLIC IMPROVEMENTS WILL BE CONSTRUCTED TO EL PASO COUNTY STANDARDS AND THAT PROPER DRAINAGE AND EROSION CONTROL FOR SAME WILL BE PROVIDED AT SAID OWNERS EXPENSE. ALL TO THE SATISFACTION OF THE BOARD OF COUNTY COMMISSIONERS OF EL PASO COUNTY, COLORADO. UPON ACCEPTANCE BY RESOLUTION, ALL PUBLIC IMPROVEMENTS SO DEDICATED WILL BECOME MATTERS OF MAINTENANCE BY EL PASO COUNTY, COLORADO. THE UTILITY EASEMENTS SHOWN HEREON ARE HEREBY DEDICATED FOR PUBLIC UTILITIES AND COMMUNICATION SYSTEMS AND OTHER PURPOSES AS SHOWN HEREON. THE ENTITIES RESPONSIBLE FOR PROVIDING THE SERVICES FOR WHICH THE EASEMENTS ARE ESTABLISHED ARE HEREBY GRANTED THE PERPETUAL RIGHT OF INGRESS AND EGRESS FROM AND TO ADJACENT PROPERTIES FOR INSTALLATION, MAINTENANCE, AND REPLACEMENT OF UTILITY LINES AND RELATED FACILITIES.

LORSON LLC, A COLORADO LIMITED LIABILITY COMPANY, AS NOMINEE FOR LORSON CONSERVATION INVESTMENT 2, LLLP

OWNER ADDRESS:
212 N. WAHSATCH AVENUE
SUITE 301
COLORADO SPRINGS, CO 80903
PHONE: (719) 635-3200

LOVE IN ACTION

OWNER ADDRESS:
212 N. WAHSATCH AVENUE
SUITE 301
COLORADO SPRINGS, CO 80903
PHONE: (719) 635-3200

BY: JEFF MARK, AUTHORIZED SIGNING AGENT, FOR:
LORSON LLC, A COLORADO LIMITED LIABILITY COMPANY, AS NOMINEE FOR LORSON CONSERVATION INVESTMENT 2, LLLP, A COLORADO LIMITED LIABILITY LIMITED PARTNERSHIP

ATTEST: _____
SECRETARY/TREASURER

STATE OF COLORADO }
COUNTY OF EL PASO } ss

ACKNOWLEDGED BEFORE ME THIS _____ DAY OF _____, 2023, A.D. BY
JEFF MARK, AUTHORIZED SIGNER, FOR:
LORSON LLC, A COLORADO LIMITED LIABILITY COMPANY, AS NOMINEE FOR LORSON CONSERVATION INVESTMENT 2, LLLP, A COLORADO LIMITED LIABILITY LIMITED PARTNERSHIP

WITNESS MY HAND AND OFFICIAL SEAL:

MY COMMISSION EXPIRES: _____
NOTARY PUBLIC: _____

TRALON HOMES, LLC

OWNER ADDRESS:
TRALON HOMES, LLC
212 N. WAHSATCH AVENUE, SUITE 201
COLORADO SPRINGS, CO 80903
PHONE: (719) 635-2581

BY: JEFF MARK, PRESIDENT, FOR:
TRALON HOMES LLC, A COLORADO LIMITED LIABILITY COMPANY

ATTEST: _____
SECRETARY/TREASURER

STATE OF COLORADO }
COUNTY OF EL PASO } ss

ACKNOWLEDGED BEFORE ME THIS _____ DAY OF _____, 2023, A.D. BY
JEFF MARK, PRESIDENT, FOR:
TRALON HOMES LLC, A COLORADO LIMITED LIABILITY COMPANY

WITNESS MY HAND AND OFFICIAL SEAL:

MY COMMISSION EXPIRES: _____
NOTARY PUBLIC: _____

BY: JEFF MARK, AUTHORIZED SIGNER, FOR:
LOVE IN ACTION, A COLORADO NON-PROFIT CORPORATION

ATTEST: _____
SECRETARY/TREASURER

STATE OF COLORADO }
COUNTY OF EL PASO } ss

ACKNOWLEDGED BEFORE ME THIS _____ DAY OF _____, 2023, A.D. BY
JEFF MARK, AUTHORIZED SIGNER, FOR:
LOVE IN ACTION, A COLORADO NON-PROFIT CORPORATION

WITNESS MY HAND AND OFFICIAL SEAL:

MY COMMISSION EXPIRES: _____
NOTARY PUBLIC: _____

ACCEPTANCE CERTIFICATE FOR TRACTS:

LORSON LLC, A COLORADO LIMITED LIABILITY COMPANY, AS NOMINEE FOR LORSON CONSERVATION INVESTMENT 2, LLLP

THE DEDICATION OF TRACTS A AND B FOR THE PURPOSES SPECIFIED IN THE TRACT TABLE IS HEREBY ACCEPTED FOR OWNERSHIP BY LORSON LLC, A COLORADO LIMITED LIABILITY COMPANY, AS NOMINEE FOR LORSON CONSERVATION INVESTMENT 2, LLLP. APPROVAL IS GRANTED FOR THIS PLAT OF "HILLSIDE AT LORSON RANCH FILING NO. 1".

BY: JEFF MARK, AUTHORIZED SIGNING AGENT, FOR:
LORSON LLC, A COLORADO LIMITED LIABILITY COMPANY, AS NOMINEE FOR LORSON CONSERVATION INVESTMENT 2, LLLP

STATE OF COLORADO }
COUNTY OF EL PASO } ss

ACKNOWLEDGED BEFORE ME THIS _____ DAY OF _____, 2023, A.D. BY JEFF MARK, AUTHORIZED SIGNER, FOR:
LORSON LLC, A COLORADO LIMITED LIABILITY COMPANY, AS NOMINEE FOR LORSON CONSERVATION INVESTMENT 2, LLLP

WITNESS BY HAND AND OFFICIAL SEAL:

MY COMMISSION EXPIRES: _____
NOTARY PUBLIC: _____

SURVEYORS CERTIFICATE

I, VERNON P. TAYLOR, A DULY REGISTERED PROFESSIONAL LAND SURVEYOR IN THE STATE OF COLORADO, DO HEREBY CERTIFY THAT THIS PLAT TRULY AND CORRECTLY REPRESENTS THE RESULTS OF A SURVEY MADE ON OCTOBER 15, 2020 BY ME OR UNDER MY DIRECT SUPERVISION AND THAT ALL MONUMENTS EXIST AS SHOWN HEREON; THAT MATHEMATICAL CLOSURE ERRORS ARE LESS THAN 1:10,000; AND THAT SAID PLAT HAS BEEN PREPARED IN FULL COMPLIANCE WITH ALL APPLICABLE LAWS OF THE STATE OF COLORADO DEALING WITH MONUMENTS, SUBDIVISION, OR SURVEYING OF LAND AND ALL APPLICABLE PROVISIONS OF THE EL PASO COUNTY LAND DEVELOPMENT CODE.

I ATTEST THE ABOVE ON THIS _____ DAY OF _____, 2023.

VERNON P. TAYLOR
COLORADO PLS NO. 25966, FOR AND ON BEHALF OF M&S CIVIL CONSULTANTS, INC
102 E. PIKES PEAK AVE., 5TH FLOOR
COLORADO SPRINGS, COLORADO 80903

NOTICE:
ACCORDING TO COLORADO LAW, YOU MUST COMMENCE ANY LEGAL ACTION BASED UPON ANY DEFECT IN THIS SURVEY WITHIN THREE YEARS AFTER YOU FIRST DISCOVER SUCH DEFECT. IN NO EVENT, MAY ANY ACTION BASED UPON ANY DEFECT IN THIS SURVEY BE COMMENCED MORE THAN TEN YEARS FROM THE DATE OF THE CERTIFICATION SHOWN HEREON.

PLANNING AND COMMUNITY DEVELOPMENT DEPARTMENT EXECUTIVE DIRECTOR CERTIFICATE:

THIS PLAT FOR "HILLSIDE AT LORSON RANCH FILING NO. 1" WAS APPROVED FOR FILING BY THE EXECUTIVE DIRECTOR OF THE EL PASO COUNTY PLANNING AND COMMUNITY DEVELOPMENT DEPARTMENT DIRECTOR ON THIS _____ DAY OF _____, 2023, SUBJECT TO ANY NOTES SPECIFIED HEREON AND ANY CONDITIONS INCLUDED IN THE RECORD OF ADMINISTRATIVE ACTION. THE DEDICATIONS OF LAND TO THE PUBLIC FOR STREETS AND EASEMENTS ARE ACCEPTED, BUT PUBLIC IMPROVEMENTS THEREON WILL NOT BECOME MAINTENANCE RESPONSIBILITY OF EL PASO COUNTY UNTIL PRELIMINARY ACCEPTANCE OF THE PUBLIC IMPROVEMENTS IN ACCORDANCE WITH THE REQUIREMENTS OF THE LAND DEVELOPMENT CODE AND ENGINEERING CRITERIA MANUAL AND THE SUBDIVISION IMPROVEMENTS AGREEMENT.

EXECUTIVE DIRECTOR, PLANNING AND COMMUNITY DEVELOPMENT DEPARTMENT

CLERK AND RECORDER'S CERTIFICATE:

STATE OF COLORADO }
COUNTY OF EL PASO } ss

I HEREBY CERTIFY THAT THIS INSTRUMENT WAS FILED FOR RECORD AT MY OFFICE AT _____ O'CLOCK _____ M., THIS _____ DAY OF _____, 2023, A.D., AND IS DULY RECORDED UNDER RECEPTION NUMBER _____ OF THE RECORDS OF EL PASO COUNTY, COLORADO.

STEVE SCHLEIKER, RECORDER FEE: _____

BY: _____ SURCHARGE: _____
DEPUTY

ACCEPTANCE CERTIFICATE FOR TRACTS:

LORSON RANCH METROPOLITAN DISTRICT

THE DEDICATION OF TRACTS C, D, E, F, G, H, I, J, K, L, M, N, AND O FOR THE PURPOSES SPECIFIED IN THE TRACT TABLE ARE HEREBY ACCEPTED FOR OWNERSHIP AND MAINTENANCE BY THE LORSON RANCH METROPOLITAN DISTRICT. THE DEDICATION OF TRACTS A AND B FOR THE PURPOSES SPECIFIED IN THE TRACT TABLE ARE HEREBY ACCEPTED FOR MAINTENANCE BY THE LORSON RANCH METROPOLITAN DISTRICT. APPROVAL IS GRANTED FOR THIS PLAT OF "HILLSIDE AT LORSON RANCH FILING NO. 1".

BY: JEFF MARK, DIRECTOR, LORSON RANCH METROPOLITAN DISTRICT NO. 1

STATE OF COLORADO }
COUNTY OF EL PASO } ss

ACKNOWLEDGED BEFORE ME THIS _____ DAY OF _____, 2023, A.D. BY JEFF MARK, DIRECTOR, LORSON RANCH METROPOLITAN DISTRICT NO. 1

WITNESS BY HAND AND OFFICIAL SEAL:

MY COMMISSION EXPIRES: _____
NOTARY PUBLIC: _____

TRACT TABLE			
TRACT	SIZE (ACRES)	OWNERSHIP / MAINTENANCE	USE
A	11.952	LCI2/LRMD	DRAINAGE/DETENTION POND/DISC GOLF COURSE/LANDSCAPING/OPEN SPACE/PUBLIC TRAILS/PUBLIC UTILITIES/ELECTRIC TRANSMISSION LINE EASEMENTS
B	2.972	LCI2/LRMD	DRAINAGE/DETENTION POND/DISC GOLF COURSE/LANDSCAPING/OPEN SPACE/PUBLIC TRAILS/PUBLIC UTILITIES/ELECTRIC TRANSMISSION LINE EASEMENTS
C	0.394	LRMD/LRMD	DRAINAGE/PUBLIC IMPROVEMENTS/PUBLIC UTILITIES/LANDSCAPING/OPEN SPACE
D	0.393	LRMD/LRMD	DRAINAGE/PUBLIC IMPROVEMENTS/PUBLIC UTILITIES/LANDSCAPING/OPEN SPACE
E	3.656	LRMD/LRMD	DRAINAGE/DETENTION POND/DISC GOLF COURSE/LANDSCAPING/OPEN SPACE/PUBLIC TRAILS/PUBLIC UTILITIES
F	0.558	LRMD/LRMD	DRAINAGE/PUBLIC IMPROVEMENTS/PUBLIC UTILITIES/LANDSCAPING/OPEN SPACE
G	0.132	LRMD/LRMD	DRAINAGE/PUBLIC IMPROVEMENTS/PUBLIC UTILITIES/LANDSCAPING/OPEN SPACE
H	0.230	LRMD/LRMD	DRAINAGE/PUBLIC IMPROVEMENTS/PUBLIC UTILITIES/LANDSCAPING/OPEN SPACE
I	0.582	LRMD/LRMD	DRAINAGE/PUBLIC IMPROVEMENTS/PUBLIC UTILITIES/LANDSCAPING/OPEN SPACE
J	0.316	LRMD/LRMD	DRAINAGE/PUBLIC IMPROVEMENTS/PUBLIC UTILITIES/LANDSCAPING/OPEN SPACE/POCKET PARK
K	1.495	LRMD/LRMD	DRAINAGE/DETENTION POND/PUBLIC IMPROVEMENTS/PUBLIC UTILITIES/LANDSCAPING/OPEN SPACE
L	0.185	LRMD/LRMD	DRAINAGE/PUBLIC IMPROVEMENTS/PUBLIC UTILITIES/LANDSCAPING/OPEN SPACE
M	2.035	LRMD/LRMD	DRAINAGE/DETENTION POND/PUBLIC IMPROVEMENTS/PUBLIC UTILITIES/LANDSCAPING/OPEN SPACE
N	1.683	LRMD/LRMD	DRAINAGE/PUBLIC IMPROVEMENTS/PUBLIC UTILITIES/LANDSCAPING/OPEN SPACE/FUTURE RIGHT-OF-WAY
O	0.165	LRMD/LRMD	DRAINAGE/PUBLIC IMPROVEMENTS/PUBLIC UTILITIES/LANDSCAPING/OPEN SPACE/POCKET PARK
TOTAL	26.748		

LCI2 = LORSON CONSERVATION INVESTMENT 2, LLLP
LRMD = LORSON RANCH METROPOLITAN DISTRICT

SUMMARY:

489 LOTS	79.051 ACRES	61.60%
15 TRACTS	26.748 ACRES	20.84%
RIGHTS-OF-WAY	22.529 ACRES	17.56%
TOTAL	128.328 ACRES	100.00%

FEES:

JIMMY CAMP CREEK BASIN DRAINAGE FEE:		\$ 674,549.00
JIMMY CAMP CREEK BASIN BRIDGE FEE:	CREDITS	\$ 31,537.00
SCHOOL FEE:	WIDEFIELD DISTRICT 3	\$ 101,223.00
REGIONAL PARK FEE:	REGION 2	\$ 224,940.00
URBAN PARK FEE:	CREDITS - PARKLAND AGREEMENT	\$ 141,810.00

FINAL PLAT
HILLSIDE AT LORSON RANCH
FILING NO. 1
JOB NO. 43-141
DATE PREPARED: 09/20/2022
DATE REVISED: 06/15/2023



HILLSIDE AT LORSON RANCH FILING NO. 1

A PARCEL OF LAND IN THE NORTH HALF (N 1/2) SECTION 24 AND THE NORTHEAST QUARTER
(NE 1/4) SECTION 23, T15S, R65W, OF THE SIXTH P.M., EL PASO COUNTY, COLORADO

GENERAL PLAT NOTES:

1. BASIS OF BEARING: A PORTION OF THE EASTERLY BOUNDARY LINE OF "LORSON RANCH EAST FILING NO. 4" AS RECORDED UNDER RECEPTION NO. 220714583 IN THE RECORDS OF EL PASO COUNTY, COLORADO, BEING MONUMENTED AT EACH END BY A NO. 5 REBAR AND 1.25 INCH ORANGE PLASTIC CAP STAMPED "M&S CIVIL PLS 29566". SAID LINE IS ASSUMED TO BEAR N38°22'41"E A DISTANCE OF 1,642.90 FEET. THE UNIT OF MEASUREMENTS IS THE U.S. SURVEY FOOT.
 2. THE FLOOD INSURANCE RATE MAP (FIRM) PANEL NOS. 08041C0977G AND 08041C0976G EFFECTIVE DATE DECEMBER 7, 2018, HAVE BEEN EXAMINED AS THEY RELATE TO THE PROPERTY BEING PLATTED. THE PROPERTY LIES WITHIN ZONE X, AREA OF MINIMAL FLOOD HAZARD.
 3. A COMMITMENT FOR TITLE INSURANCE ISSUED BY STEWART TITLE COMPANY, DBA UNIFIED TITLE, A DIVISION OF STEWART, WITH AN EFFECTIVE DATE OF DECEMBER 14, 2022 AT 8:00AM, COMMITMENT NO. 1878310, REVISION NO. C1, HAS BEEN EXAMINED AS IT RELATES TO THE PROPERTY BEING PLATTED.
- (TC#9) THE PROPERTY MAY BE SUBJECT TO EASEMENT GRANTED TO PUBLIC SERVICE COMPANY OF COLORADO RECORDED AUGUST 19, 1964 IN BOOK 2030 AT PAGE 238 AS RECEPTION NO. 363157.
- (TC#10) THE PROPERTY MAY BE SUBJECT TO EASEMENT GRANTED TO MOUNTAIN VIEW ELECTRIC ASSOCIATION RECORDED APRIL 1, 1974 IN BOOK 2665 AT PAGE 715 AS RECEPTION NO. 62080.
- (TC#11) THE PROPERTY MAY BE SUBJECT TO ASSIGNMENT OF EASEMENT TO TRI-STATE GENERATION AND TRANSMISSION ASSOCIATION RECORDED JULY 27, 1976 IN BOOK 2846 AT PAGE 719 AS RECEPTION NO. 249731.
- (TC#12) THE PROPERTY MAY BE SUBJECT TO RESOLUTION REGARDING APPROVAL OF THE LORSON RANCH AT JIMMY CAMP SKETCH PLAN RECORDED APRIL 6, 2004 AS RECEPTION NO. 204055084.
- (TC#13) THE PROPERTY MAY BE SUBJECT TO RESOLUTION REGARDING THE LORSON RANCH METROPOLITAN DISTRICTS 1-7 RECORDED SEPTEMBER 3, 2004 AS RECEPTION NO. 204150548.
- (TC#14) THE PROPERTY MAY BE SUBJECT TO ORDER AND DECREE ORGANIZING LORSON RANCH METROPOLITAN DISTRICT NO. 1 RECORDED DECEMBER 2, 2004 AS RECEPTION NO. 204197511.
- (TC#15) THE PROPERTY MAY BE SUBJECT TO ORDER AND DECREE ORGANIZING LORSON RANCH METROPOLITAN DISTRICT NO. 2 RECORDED DECEMBER 2, 2004 AS RECEPTION NO. 204197512.
- (TC#16) THE PROPERTY MAY BE SUBJECT TO ORDER AND DECREE ORGANIZING LORSON RANCH METROPOLITAN DISTRICT NO. 4 RECORDED DECEMBER 2, 2004 AS RECEPTION NO. 204197514.
- (TC#17) THE PROPERTY MAY BE SUBJECT TO ORDER AND DECREE ORGANIZING LORSON RANCH METROPOLITAN DISTRICT NO. 6 RECORDED DECEMBER 2, 2004 AS RECEPTION NO. 204197516.
- (TC#18) THE PROPERTY MAY BE SUBJECT TO ORDER AMENDING THE ORDER AND DECREE ORGANIZING LORSON RANCH METROPOLITAN DISTRICT NO. 1 RECORDED DECEMBER 2, 2004 AS RECEPTION NO. 204197518.
- (TC#19) THE PROPERTY MAY BE SUBJECT TO (TC#14) THE PROPERTY MAY BE SUBJECT TO ORDER AMENDING THE ORDER AND DECREE ORGANIZING LORSON RANCH METROPOLITAN DISTRICT NO. 4 RECORDED DECEMBER 2, 2004 AS RECEPTION NO. 204197521.
- (TC#20) THE PROPERTY MAY BE SUBJECT TO ORDER AMENDING THE ORDER AND DECREE ORGANIZING LORSON RANCH METROPOLITAN DISTRICT NO. 2 RECORDED DECEMBER 2, 2004 AS RECEPTION NO. 204197519.
- (TC#21) THE PROPERTY MAY BE SUBJECT TO ORDER AMENDING THE ORDER AND DECREE ORGANIZING LORSON RANCH METROPOLITAN DISTRICT NO. 6 RECORDED DECEMBER 2, 2004 AS RECEPTION NO. 204197523.
- (TC#22) THE PROPERTY MAY BE SUBJECT TO ORDER OF INCLUSION INTO LORSON RANCH METROPOLITAN DISTRICT NO. 2 RECORDED DECEMBER 28, 2004 AS RECEPTION NO. 204209873.
- (TC#23) THE PROPERTY MAY BE SUBJECT TO ORDER OF INCLUSION INTO LORSON RANCH METROPOLITAN DISTRICT NO. 4 RECORDED DECEMBER 28, 2004 AS RECEPTION NO. 204209875.
- (TC#24) THE PROPERTY MAY BE SUBJECT TO ORDER OF INCLUSION INTO LORSON RANCH METROPOLITAN DISTRICT NO. 6 RECORDED DECEMBER 28, 2004 AS RECEPTION NO. 204209877.
- (TC#25) THE PROPERTY MAY BE SUBJECT TO ORDER OF INCLUSION INTO LORSON RANCH METROPOLITAN DISTRICT NO. 1 RECORDED APRIL 15, 2005 AS RECEPTION NO. 205053568.
- (TC#26) THE PROPERTY MAY BE SUBJECT TO ORDER OF INCLUSION INTO LORSON RANCH METROPOLITAN DISTRICT NO. 2 RECORDED APRIL 15, 2005 AS RECEPTION NO. 205053569.
- (TC#27) THE PROPERTY MAY BE SUBJECT TO ORDER OF INCLUSION INTO LORSON RANCH METROPOLITAN DISTRICT NO. 4 RECORDED APRIL 15, 2005 AS RECEPTION NO. 205053571.
- (TC#28) THE PROPERTY MAY BE SUBJECT TO ORDER OF INCLUSION INTO LORSON RANCH METROPOLITAN DISTRICT NO. 6 RECORDED APRIL 15, 2005 AS RECEPTION NO. 205053573.
- (TC#29) THE PROPERTY MAY BE SUBJECT TO ORDER OF INCLUSION INTO LORSON RANCH METROPOLITAN DISTRICT NO. 2 RECORDED APRIL 21, 2005 AS RECEPTION NO. 205056115.
- (TC#30) THE PROPERTY MAY BE SUBJECT TO ORDER OF INCLUSION INTO LORSON RANCH METROPOLITAN DISTRICT NO. 4 RECORDED APRIL 21, 2005 AS RECEPTION NO. 205056117.
- (TC#31) THE PROPERTY MAY BE SUBJECT TO ORDER OF INCLUSION INTO LORSON RANCH METROPOLITAN DISTRICT NO. 6 RECORDED APRIL 21, 2005 AS RECEPTION NO. 205056119.
- (TC#32) THE PROPERTY MAY BE SUBJECT TO INCLUSION & SERVICE AGREEMENT RECORDED MAY 31, 2005 AS RECEPTION NO. 205078708.
- (TC#33) THE PROPERTY MAY BE SUBJECT TO DEVELOPMENT AGREEMENT NO. 1 LORSON RANCH RECORDED AUGUST 19, 2005 AS RECEPTION NO. 205128925.

GENERAL PLAT NOTES: (CONT.)

- (TC#34) THE PROPERTY MAY BE SUBJECT TO RESOLUTION TO APPROVE A DEVELOPMENT AGREEMENT WITHIN AND ADJACENT TO LORSON RANCH RECORDED AUGUST 24, 2005 AS RECEPTION NO. 205131973.
- (TC#35) THE PROPERTY MAY BE SUBJECT TO CORRECTED RESOLUTION RECORDED AUGUST 25, 2005 AS RECEPTION NO. 205132869.
- (TC#36) THE PROPERTY MAY BE SUBJECT TO ALL MATTERS SHOWN ON THE PLAT OF LORSON RANCH OVERALL DEVELOPMENT AND PHASING PLAN RECORDED MARCH 9, 2006 AS RECEPTION NO. 206035127.
- (TC#37) THE PROPERTY MAY BE SUBJECT TO ALL MATTERS SHOWN ON THE PLAT OF LORSON RANCH OVERALL DEVELOPMENT AND PHASING PLAN RECORDED DECEMBER 28, 2006 AS RECEPTION NO. 206187069.
- (TC#38) THE PROPERTY MAY BE SUBJECT TO RESOLUTION TO APPROVE REZONE FROM OVERALL PUD DISTRICT RECORDED MARCH 1, 2007 AS RECEPTION NO. 207028942.
- (TC#39) THE PROPERTY MAY BE SUBJECT TO RESOLUTION TO APPROVE THE TITLE 32 LORSON RANCH METROPOLITAN DISTRICTS 1-7 AMENDED SERVICE PLAN RECORDED JULY 17, 2007 AS RECEPTION NO. 207095523.
- (TC#40) THE PROPERTY MAY BE SUBJECT TO RESOLUTION TO APPROVE REZONE FROM RR-3 ZONE DISTRICT TO PUD DISTRICT RECORDED NOVEMBER 5, 2008 AS RECEPTION NO. 208120452.
- (TC#41) THE PROPERTY MAY BE SUBJECT TO WATER AND SANITARY SEWER EASEMENT AGREEMENT RECORDED DECEMBER 9, 2009 AS RECEPTION NO. 209141177.
- (TC#42) THE PROPERTY MAY BE SUBJECT TO DEVELOPMENT AGREEMENT NO. 2 LORSON RANCH RECORDED MARCH 22, 2010 AS RECEPTION NO. 210025931.
- (TC#43) THE PROPERTY MAY BE SUBJECT TO DEVELOPMENT AGREEMENT NO. 2 LORSON RANCH RECORDED APRIL 20, 2010 AS RECEPTION NO. 210036301.
- (TC#44) THE PROPERTY MAY BE SUBJECT TO RESOLUTION OF THE BOARD OF COUNTY COMMISSIONERS RECORDED OCTOBER 12, 2010 AS RECEPTION NO. 210101176.
- (TC#45) THE PROPERTY MAY BE SUBJECT TO RESOLUTION TO APPROVE A FOURTH AMENDED DEVELOPMENT AGREEMENT RECORDED AUGUST 6, 2012 AS RECEPTION NO. 212090407, AMENDMENT RECORDED JANUARY 29, 2014 AS RECEPTION NO. 214007624.
- (TC#46) THE PROPERTY MAY BE SUBJECT TO FOURTH AMENDED DEVELOPMENT AGREEMENT RECORDED AUGUST 6, 2012 AS RECEPTION NO. 212090408.
- (TC#47) THE PROPERTY MAY BE SUBJECT TO RESOLUTION ADOPTING THE EL PASO COUNTY ROAD IMPACT FEE PROGRAM RECORDED NOVEMBER 15, 2012 AS RECEPTION NO. 212136575.
- (TC#48) THE PROPERTY MAY BE SUBJECT TO MINERAL QUIT CLAIM DEED FROM LORSON LLC TO BRADLEY MARKSHEFFEL, LLC RECORDED NOVEMBER 16, 2012 AS RECEPTION NO. 212137051.
- (TC#49) THE PROPERTY MAY BE SUBJECT TO MINERAL QUITCLAIM DEED FROM LORSON, LLC TO BRADLEY MARKSHEFFEL LLC RECORDED NOVEMBER 16, 2012 AS RECEPTION NO. 212137058.
- (TC#50) THE PROPERTY MAY BE SUBJECT TO ORDER FOR INCLUSION OF REAL PROPERTY RECORDED JULY 31, 2013 AS RECEPTION NO. 213098578.
- (TC#51) THE PROPERTY MAY BE SUBJECT TO ORDER FOR THE INCLUSION OF LORSON RANCH METROPOLITAN DISTRICT NO. 2 RECORDED NOVEMBER 20, 2013 AS RECEPTION NO. 213140853.
- (TC#52) THE PROPERTY MAY BE SUBJECT TO RESOLUTION TO APPROVE THE SIXTH AMENDED DEVELOPMENT AGREEMENT FOR LORSON RANCH RECORDED MARCH 4, 2015 AS RECEPTION NO. 215020531.
- (TC#53) THE PROPERTY MAY BE SUBJECT TO AMENDED RULE AND ORDER RECORDED MAY 23, 2016 AS RECEPTION NO. 216055186.
- (TC#54) THE PROPERTY MAY BE SUBJECT TO RESOLUTION TO APPROVE AN AMENDED AND RESTATED SCHOOL SITE DEDICATION AGREEMENT FOR LORSON RANCH RECORDED SEPTEMBER 30, 2016 AS RECEPTION NO. 216113012.
- (TC#55) THE PROPERTY MAY BE SUBJECT TO AMENDED AND RESTATED SCHOOL SITE DEDICATION AGREEMENT RECORDED SEPTEMBER 30, 2016 AS RECEPTION NO. 216113013.
- (TC#56) THE PROPERTY MAY BE SUBJECT TO GENERAL DISCLOSURE AND COMMON QUESTIONS REGARDING LORSON RANCH METROPOLITAN DISTRICT NOS. 1-7 RECORDED JULY 11, 2017 AS RECEPTION NO. 217080960.
- (TC#57) THE PROPERTY MAY BE SUBJECT TO GRANT OF RIGHT OF WAY FROM LORSON LLC TO MOUNTAIN VIEW ELECTRIC ASSOCIATION RECORDED JUNE 25, 2019 AS RECEPTION NO. 219070478.
- (TC#58) THE PROPERTY MAY BE SUBJECT TO RESOLUTION TO APPROVE A CREDIT FOR LORSON LLC FOR BRIDGE AND DRAINAGE IMPROVEMENTS CONSTRUCTED WITHIN THE JIMMY CAMP CREEK BASIN RECORDED JANUARY 14, 2020 AS RECEPTION NO. 220006094.
- (TC#59) THE PROPERTY MAY BE SUBJECT TO PROPOSED ORDER GRANTING INCLUSION OF PROPERTY INTO DISTRICT NO. 6 RECORDED JANUARY 26, 2022 AS RECEPTION NO. 222012787.
- (TC#60) THE PROPERTY MAY BE SUBJECT TO RELINQUISHMENT AND WATER OF SURFACE RIGHTS RECORDED JANUARY 27, 2022 AS RECEPTION NO. 222013184.
- (TC#60) THE PROPERTY MAY BE SUBJECT TO ALL MATTERS SHOWN ON THE PLANNED UNIT DEVELOPMENT AND PRELIMINARY PLAN RECORDED NOVEMBER 2, 2022 AS RECEPTION NO. 222137253.
- (TC#62) THE PROPERTY MAY BE SUBJECT TO PRIVATE DETENTION BASIN/ STORMWATER QUALITY BEST MANAGEMENT PRACTICE MAINTENANCE AGREEMENT AND EASEMENT RECORDED NOVEMBER 10, 2022 AS RECEPTION NO. 222140277.

GENERAL PLAT NOTES: (CONT.)

4. ALL STRUCTURAL FOUNDATIONS SHALL BE LOCATED AND DESIGNED BY A PROFESSIONAL ENGINEER, CURRENTLY REGISTERED IN THE STATE OF COLORADO.
5. UNDERDRAIN MAINTENANCE SHALL BE THE RESPONSIBILITY OF LORSON RANCH METROPOLITAN DISTRICT NO. 1.
6. THE FOLLOWING REPORTS HAVE BEEN SUBMITTED AND ARE ON FILE AT THE EL PASO COUNTY PLANNING AND COMMUNITY DEVELOPMENT DEPARTMENT: PRELIMINARY PLAN FILE NUMBER PUDSP-22-001, SOILS AND GEOLOGICAL STUDY, DRAINAGE REPORT, WATER RESOURCES REPORT, FIRE PROTECTION REPORT, NATURAL FEATURES REPORT, PERCOLATION TEST RESULTS, EROSION CONTROL REPORT, AND TRAFFIC IMPACT ANALYSIS.
7. ALL DEVELOPMENT WITHIN "HILLSIDE AT LORSON RANCH FILING NO. 1" SHALL COMPLY WITH THE PUD DEVELOPMENT GUIDELINES ON FILE FOR THE HILLSIDE AT LORSON RANCH PLANNED UNIT DEVELOPMENT GUIDELINES, AS RECORDED AT RECEPTION NO. 222137253, OF THE RECORDS OF THE EL PASO COUNTY CLERK AND RECORDER, OR OTHERWISE AMENDED BY EL PASO COUNTY FOLLOWING APPROPRIATE PUBLIC HEARINGS.
8. NO STRUCTURES WITH PERMANENT FOUNDATIONS OR MATERIAL STORAGE ACTIVITIES ARE PERMITTED WITHIN DESIGNATED DRAINAGE EASEMENTS, FLOODPLAIN, OR PARK AND OPEN SPACE AREAS. FENCES SHALL NOT IMPEDE RUNOFF FROM REACHING DRAINAGE SWALES.
9. THE ADDRESSES EXHIBITED ON THIS PLAT ARE FOR INFORMATIONAL PURPOSES ONLY. THEY ARE NOT THE LEGAL DESCRIPTION AND ARE SUBJECT TO CHANGE.
10. SIGHT LINE EASEMENTS AS SHOWN SHALL BE MAINTAINED AT THE INDICATED LOCATIONS. NO OBSTRUCTION GREATER THAN 18" IN HEIGHT IS ALLOWED IN THESE AREAS.
11. ALL PROPERTY OWNERS ARE RESPONSIBLE FOR MAINTAINING PROPER STORM WATER DRAINAGE IN AND THROUGH THEIR PROPERTY. PUBLIC DRAINAGE EASEMENTS AS SPECIFICALLY NOTED ON THE PLAT SHALL BE MAINTAINED BY THE INDIVIDUAL LOT OWNERS UNLESS OTHERWISE INDICATED. HOMEBUILDERS ARE RESPONSIBLE TO ENSURE PROPER DRAINAGE AROUND STRUCTURES, INCLUDING ELEVATIONS OF FOUNDATIONS AND WINDOW WELLS IN RELATION TO SIDE-LOT DRAINAGE EASEMENTS AND SWALES. HOMEOWNERS SHALL NOT CHANGE THE GRADE OF THE LOT OR DRAINAGE SWALES WITHIN SAID EASEMENTS, AS CONSTRUCTED BY THE BUILDER, IN A MANNER THAT WOULD CAUSE ADVERSE DRAINAGE IMPACTS TO PROPERTIES. STRUCTURES, FENCES, MATERIALS OR LANDSCAPING THAT COULD IMPEDE THE FLOW OF RUNOFF SHALL NOT BE PLACED IN DRAINAGE EASEMENTS. MAILBOXES SHALL BE INSTALLED IN ACCORDANCE WITH ALL EL PASO COUNTY DEPARTMENT OF PUBLIC WORKS AND UNITED STATES POSTAL SERVICE REGULATIONS.
12. MAILBOXES SHALL BE INSTALLED IN ACCORDANCE WITH ALL EL PASO COUNTY DEPARTMENT OF PUBLIC WORKS AND UNITED STATES POSTAL SERVICE REGULATIONS.
13. PUBLIC AND COMMON SUBDIVISION IMPROVEMENTS: NO LOT OR INTEREST THEREIN, SHALL BE SOLD, CONVEYED, OR TRANSFERRED WHETHER BY DEED OR BY CONTRACT, NOR SHALL BUILDING PERMITS BE ISSUED, UNTIL AND UNLESS EITHER THE REQUIRED PUBLIC AND COMMON DEVELOPMENT IMPROVEMENTS HAVE BEEN CONSTRUCTED AND COMPLETED AND PRELIMINARILY ACCEPTED IN ACCORDANCE WITH THE SUBDIVISION IMPROVEMENTS AGREEMENT BETWEEN THE APPLICANT/OWNER AND EL PASO COUNTY AS RECORDED UNDER RECEPTION NUMBER _____ IN THE OFFICE OF THE CLERK AND RECORDER OF EL PASO COUNTY, COLORADO OR, IN THE ALTERNATIVE, OTHER COLLATERAL IS PROVIDED TO MAKE PROVISION FOR THE COMPLETION OF SAID IMPROVEMENTS IN ACCORDANCE WITH THE EL PASO COUNTY LAND DEVELOPMENT CODE AND ENGINEERING CRITERIA MANUAL. ANY SUCH ALTERNATIVE COLLATERAL MUST BE APPROVED BY THE BOARD OF COUNTY COMMISSIONERS OR, IF PERMITTED BY THE SUBDIVISION IMPROVEMENTS AGREEMENT, BY THE PLANNING AND COMMUNITY DEVELOPMENT DEPARTMENT DIRECTOR AND MEET THE POLICY AND PROCEDURE REQUIREMENTS OF EL PASO COUNTY PRIOR TO THE RELEASE BY THE COUNTY OF ANY LOTS FOR SALE, CONVEYANCE OR TRANSFER. THIS PLAT RESTRICTION MAY BE REMOVED OR RESCINDED BY THE BOARD OF COUNTY COMMISSIONERS OR, IF PERMITTED BY THE SUBDIVISION IMPROVEMENTS AGREEMENT, BY THE PLANNING AND COMMUNITY DEVELOPMENT DEPARTMENT DIRECTOR UPON EITHER APPROVAL OF AN ALTERNATIVE FORM OF COLLATERAL OR COMPLETION AND PRELIMINARY ACCEPTANCE BY THE EL PASO BOARD OF COUNTY COMMISSIONERS OF ALL IMPROVEMENTS REQUIRED TO BE CONSTRUCTED AND COMPLETED IN ACCORDANCE WITH SAID SUBDIVISION IMPROVEMENTS AGREEMENT. THE PARTIAL RELEASE OF LOTS FOR SALE, CONVEYANCE OR TRANSFER MAY ONLY BE GRANTED IN ACCORDANCE WITH ANY PLANNED PARTIAL RELEASE OF LOTS AUTHORIZED BY THE SUBDIVISION IMPROVEMENTS AGREEMENT.
14. LOTS 482, 483, 484, 485, 486, 487, 488, AND 489 MUST REMAIN AS PLATTED HEREIN; NO FURTHER SUBDIVISION OF THESE LOTS IS ALLOWED.
15. THE DECLARATION OF COVENANTS, CONDITIONS AND RESTRICTIONS FOR "HILLSIDE AT LORSON RANCH FILING NO. 1" IS RECORDED UNDER RECEPTION NO. _____ OF THE RECORDS OF THE EL PASO COUNTY CLERK AND RECORDER.
16. THE PROPERTY IS SUBJECT TO TERMS, AGREEMENTS, PROVISIONS, CONDITIONS, OBLIGATIONS, AND EASEMENTS AS CONTAINED IN PRIVATE DETENTION BASIN/ STORMWATER QUALITY BEST MANAGEMENT PRACTICE MAINTENANCE AGREEMENT AND EASEMENT RECORDED UNDER RECEPTION NO. 222140277.
17. BUILDING SETBACKS SHALL BE IN ACCORDANCE WITH THE HILLSIDE AT LORSON RANCH PLANNED UNIT DEVELOPMENT GUIDELINES RECORDED AT RECEPTION NO. 222137253.
18. DEVELOPER SHALL COMPLY WITH FEDERAL AND STATE LAWS, REGULATIONS, ORDINANCES, REVIEW AND PERMIT REQUIREMENTS, AND OTHER AGENCY REQUIREMENTS, IF ANY, OF APPLICABLE AGENCIES INCLUDING, BUT NOT LIMITED TO, THE COLORADO DEPARTMENT OF PARKS AND WILDLIFE, COLORADO DEPARTMENT OF TRANSPORTATION, U.S. ARMY CORP. OF ENGINEERS, THE U.S. FISH AND WILDLIFE SERVICE AND/ OR COLORADO DEPARTMENT OF WILDLIFE REGARDING THE ENDANGERED SPECIES ACT, AS IT RELATES TO THE LISTED SPECIES.
19. NO DRIVEWAY SHALL BE ESTABLISHED UNLESS AN ACCESS PERMIT HAS BEEN GRANTED BY EL PASO COUNTY. THERE SHALL BE NO DIRECT LOT ACCESS TO LORSON BOULEVARD.

GENERAL PLAT NOTES: (CONT.)

20. THE PROPERTY IS SUBJECT TO THE FOLLOWING DEVELOPMENT AGREEMENTS:
 - A. DEVELOPMENT AGREEMENT NO. 1 RECEPTION NO. 205128925 AS APPROVED BY RECEPTION NO. 05-336, RECEPTION NO. 205131973 AS CORRECTED - RECEPTION NO. 205132869.
 - B. DEVELOPMENT AGREEMENT NO. 2 RECEPTION NO. 210025931, RE-RECORDED RECEPTION NO. 210036301.
 - C. DEVELOPMENT AGREEMENT NO. 3 APPROVED 12/10/2011, NO RECORDING INFORMATION FOUND.
 - D. DEVELOPMENT AGREEMENT NO. 4, RESOLUTION NO. 12-196, RECEPTION NO. 212090407.
 - E. DEVELOPMENT AGREEMENT NO. 5 RECEPTION NO. 214007624.
 - F. DEVELOPMENT AGREEMENT NO. 6 CONTRACT 2015-091a 3/3/2015
 - G. SCHOOL SITE DEDICATION AGREEMENT RECORDED UNDER RECEPTION NO. 212047863 AND AMENDED AS RECORDED AT RECEPTION NO. 216113013.
21. PURSUANT TO RESOLUTION NO. _____, APPROVED BY THE BOARD OF DIRECTORS, EL PASO COUNTY PUBLIC IMPROVEMENT DISTRICT 2 AND RECORDED IN THE RECORDS OF THE EL PASO COUNTY CLERK AND RECORDER AT RECEPTION NUMBER _____, THE PARCELS WITHIN THE PLATTED BOUNDARIES OF "HILLSIDE AT LORSON RANCH FILING NO. 1" ARE INCLUDED WITHIN THE BOUNDARIES OF THE EL PASO COUNTY PUBLIC IMPROVEMENT DISTRICT 2 AND AS SUCH IS SUBJECT TO APPLICABLE ROAD IMPACT FEES AND MILL LEVY.
22. A "SOILS AND GEOLOGY STUDY, HILLSIDE AT LORSON RANCH, EL PASO COUNTY, COLORADO" (RMG - ROCKY MOUNTAIN GROUP, REVISED MAY 18, 2022) IS INCLUDED WITH THE SUBMITTAL PACKAGE. AS PART OF THIS STUDY, 78 EXPLORATORY TEST BORINGS WERE COMPLETED. GEOLOGICAL HAZARDS (AS DESCRIBED IN SECTION 8.0 OF THE REPORT) WERE NOT FOUND TO BE PRESENT AT THIS SITE. POTENTIAL GEOLOGICAL CONSTRAINTS (ALSO AS DESCRIBED IN SECTION 8.0 OF THE REPORT) WERE FOUND ON SITE TO INCLUDE: EXPANSIVE SOILS AND BEDROCK, FAULTS AND SEISMICITY, AND RADON. WHERE AVOIDANCE IS NOT READILY AVAILABLE, THE EXISTING GEOLOGIC AND ENGINEERING CONDITIONS CAN BE SATISFACTORILY MITIGATED THROUGH PROPER ENGINEERING, DESIGN, AND CONSTRUCTION PRACTICES. EXTERIOR PERIMETER FOUNDATION DRAINS SHALL BE INSTALLED AROUND BELOW-GRADE HABITABLE OR STORAGE SPACES. PERIMETER FOUNDATION DRAINS SHALL BE MAINTAINED BY THE HOMEOWNER WHEN LOCATED BETWEEN THE HOUSE AND THE STREET. THE LORSON RANCH METROPOLITAN DISTRICT SHALL MAINTAIN ANY FOUNDATION DRAINS AND/OR CONNECTIONS WITHIN THE R.O.W. SURFACE WATER SHOULD BE EFFICIENTLY REMOVED FROM THE BUILDING AREA TO PREVENT PONDING AND INFILTRATION INTO THE SUBSURFACE SOIL. PRIOR TO RESIDENTIAL CONSTRUCTION, LOT-SPECIFIC SUBSURFACE SOIL INVESTIGATIONS ARE REQUIRED FOR SITE-SPECIFIC FOUNDATION DESIGN AND OTHER ENGINEERING ASPECTS RELATED TO THE DEVELOPMENT. (PUDSP-22-001)
23. ARCHITECTURAL UNIT BUILD OUT, DESIGN, AND ARCHITECTURAL STYLE SHALL BE IN ACCORDANCE TO ARCHITECTURAL CONTROL COMMITTEE RULES AND REGULATIONS OF THE LORSON RANCH METRO DISTRICT CCR'S AS WELL AS THE DECLARATION OF COVENANTS, CONDITIONS, AND RESTRICTIONS FOR LORSON RANCH, AND THE LORSON RANCH DESIGN GUIDELINES. PLEASE VISIT: WWW.LORSONRANCH.COM FOR MORE INFORMATION REGARDING REVIEW AND APPROVAL BY THE ARCHITECTURAL CONTROL COMMITTEE.
24. ANY LANDSCAPING WITHIN THE PUBLIC RIGHTS-OF-WAY WILL BE SUBJECT TO A LICENSE AGREEMENT WITH EL PASO COUNTY FOR OWNERSHIP AND MAINTENANCE RESPONSIBILITIES RECORDED AT RECEPTION NO. _____.
25. ALL TRACTS ADJACENT TO LORSON BOULEVARD (TRACTS G, I, AND L) ARE RESERVED FOR POTENTIAL PUBLIC IMPROVEMENTS TO THESE ROADS. THE LORSON RANCH METROPOLITAN DISTRICT NO. 1 SHALL OWN AND MAINTAIN THESE TRACTS UNTIL SUCH TIME, IF ANY, THAT THE COUNTY REQUESTS THE DEEDS CONVEYING THE PORTIONS OF THESE TRACTS NECESSARY FOR RIGHT-OF-WAY PURPOSES TO EL PASO COUNTY AT NO COST TO THE COUNTY. EL PASO COUNTY, ITS AGENT(S) OR ASSIGNEE(S) MAY REQUEST THE DEEDS AND CONSTRUCT ROADWAY IMPROVEMENTS WITHIN THESE TRACTS AT ANY TIME AT THE COUNTY'S SOLE DISCRETION. LANDSCAPING ALLOWED TO REMAIN WITHIN THE ACQUIRED RIGHT-OF-WAY SHALL CONTINUE TO BE MAINTAINED BY LORSON RANCH METROPOLITAN DISTRICT NO. 1 UNDER A LANDSCAPE LICENSE AGREEMENT ALLOWING MAINTENANCE OF LANDSCAPING WITHIN THE PLATTED RIGHTS-OF-WAY WITHIN HILLSIDE AT LORSON RANCH FILING NO. 1.
26. ELECTRICAL SERVICE TO BE PROVIDED BY MOUNTAIN VIEW ELECTRIC ASSOCIATION (MVEA).
27. GAS SERVICE TO BE PROVIDED BY BLACK HILLS ENERGY.
28. WATER AND WASTEWATER SERVICE TO BE PROVIDED BY WIDEFIELD WATER AND SANITATION DISTRICT.
29. THE PROPERTY IS SUBJECT TO AN URBAN PARK LANDS AGREEMENT BETWEEN LORSON METROPOLITAN DISTRICT NO. 1 AND EL PASO COUNTY RECORDED UNDER RECEPTION NO. _____.

FINAL PLAT
HILLSIDE AT LORSON RANCH
FILING NO. 1
JOB NO. 43-141
DATE PREPARED: 09/20/2022
DATE REVISED: 06/15/2023



212 N. WAHSATCH AVE., STE. 305
COLORADO SPRINGS, CO 80903
PHONE: 719.955.5485

LEGEND:

- SF SQUARE FEET
- (R) RADIAL BEARING
- (0000) ADDRESS
- Ch CHORD LENGTH
- ChB CHORD BEARING
- SET No 5 REBAR AND 1.25" ORANGE CAP STAMPED "M&S CIVIL PLS 25966" FLUSH W/ EXISTING GRADE UNLESS NOTED OTHERWISE
- FOUND No 5 REBAR AND 1.25" ORANGE CAP STAMPED "M&S CIVIL PLS 25966" FLUSH W/ EXISTING GRADE UNLESS NOTED OTHERWISE
- BOUNDARY LINE
- PROPERTY LINE
- RIGHT OF WAY LINE
- CENTERLINE
- EASEMENT LINE
- ADJACENT SUBDIVISION LINE
- ADJACENT PROPERTY LINE
- EXISTING RIGHT OF WAY LINE
- EXISTING CENTERLINE
- EXISTING EASEMENT
- SECTION/QUARTER SECTION LINE
- MATCHLINE
- *NOT A PART* PARCELS INDICATED WITH ASTERISK "*" ARE NOT A PART OF THIS SUBDIVISION
- ▨ PRIVATE DETENTION BASIN/STORMWATER QUALITY BEST MANAGEMENT PRACTICE MAINTENANCE AGREEMENT AND EASEMENT REC. NO. 222140277
- ▬ 5' WIDE TRAIL

**HILLSIDE AT
 LORSON RANCH FILING NO. 1**
 TOTAL AREA = 5,589,948 S.F.
 128.328 AC +/-

HILLSIDE AT LORSON RANCH FILING NO. 1
 A PARCEL OF LAND IN THE NORTH HALF (N 1/2) SECTION 24 AND THE NORTHEAST QUARTER
 (NE 1/4) SECTION 23, T15S, R65W, OF THE SIXTH P.M., EL PASO COUNTY, COLORADO

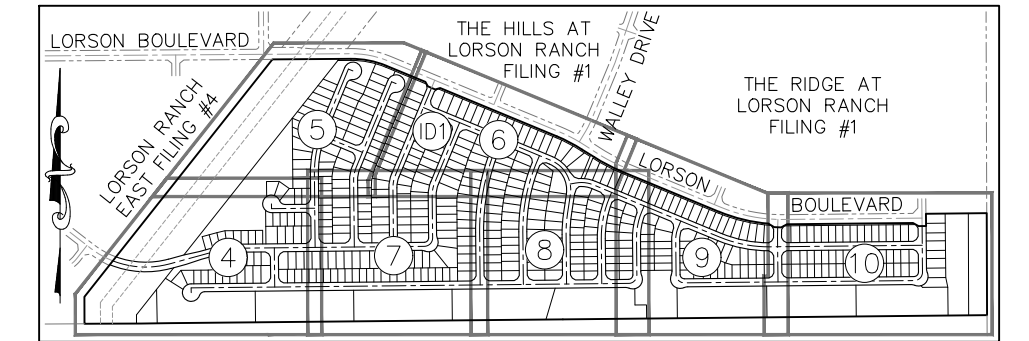

SHEET INDEX
 NOT TO SCALE

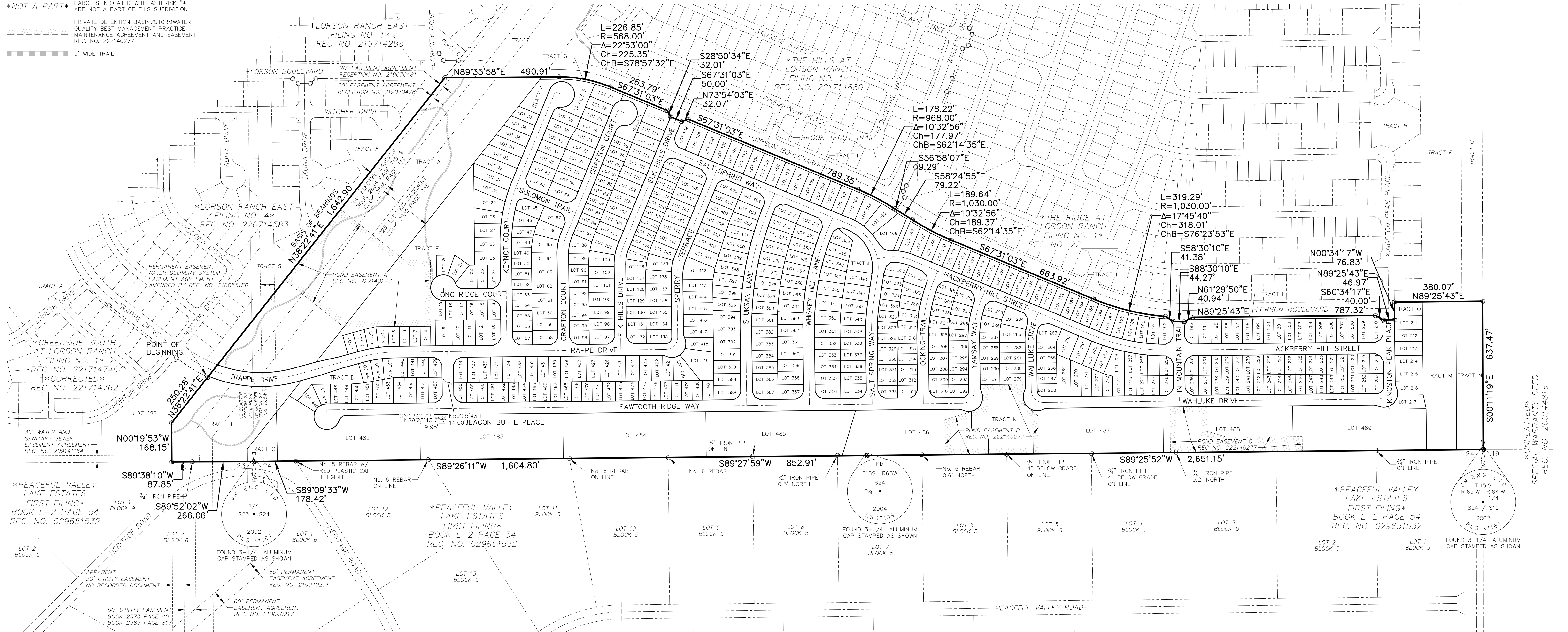
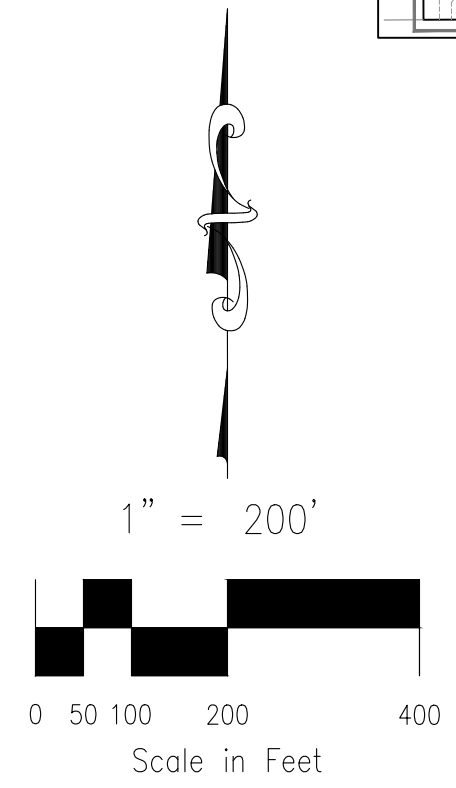

File: G:\43111A Hillside @ LRS\SUBDIVISION AND STAKING\LANDMANS\Survey\Draw\43-141 Hillside @ LRS.FP.dwg Plotdate: 6/15/2022 5:14 PM

FINAL PLAT
 HILLSIDE AT LORSON RANCH
 FILING NO. 1
 JOB NO. 43-141
 DATE PREPARED: 09/20/2022
 DATE REVISED: 06/15/2023

212 N. WAHSATCH AVE., STE 305
 COLORADO SPRINGS, CO 80903
 PHONE: 719.955.5485

HILLSIDE AT LORSON RANCH FILING NO. 1

A PARCEL OF LAND IN THE NORTH HALF (N 1/2) SECTION 24 AND THE NORTHEAST QUARTER
(NE 1/4) SECTION 23, T15S, R65W, OF THE SIXTH P.M., EL PASO COUNTY, COLORADO

SEE SHEET 5 OF 11

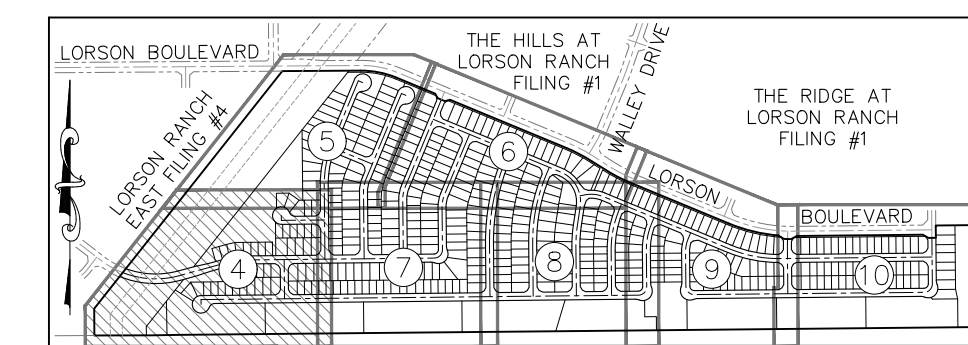

SHEET INDEX
NOT TO SCALE

- LEGEND:**
- SF SQUARE FEET
 - (R) RADIAL BEARING
 - (0000) ADDRESS
 - Ch CHORD LENGTH
 - ChB CHORD BEARING
 - SET No 5 REBAR AND 1.25" ORANGE CAP STAMPED "M&S CIVIL PLS 25966" FLUSH W/ EXISTING GRADE UNLESS NOTED OTHERWISE
 - FOUND No 5 REBAR AND 1.25" ORANGE CAP STAMPED "M&S CIVIL PLS 25966" FLUSH W/ EXISTING GRADE UNLESS NOTED OTHERWISE

RIGHT-OF-WAY LINE TABLE			LOT & TRACT CURVE TABLE			
LINE #	BEARING	DISTANCE	CURVE #	LENGTH	RADIUS	DELTA
RL1	N60°34'17"W	23.04	C1	25.17	590.00	2°26'39"
RL2	N30°34'17"W	23.04	C2	40.58	55.00	42°16'40"
RL3	N29°25'43"E	23.04	C3	1.62	55.00	1°41'21"
RL4	N59°25'43"E	23.04	C4	23.17	55.00	24°08'18"

RIGHT-OF-WAY CURVE TABLE			
CURVE #	LENGTH	RADIUS	DELTA
RC1	43.08	35.00	70°31'44"

- BOUNDARY LINE
- PROPERTY LINE
- RIGHT OF WAY LINE
- CENTERLINE
- EASEMENT LINE
- ADJACENT SUBDIVISION LINE
- ADJACENT PROPERTY LINE
- EXISTING RIGHT OF WAY LINE
- EXISTING CENTERLINE
- EXISTING EASEMENT
- SECTION/QUARTER SECTION LINE
- MATCHLINE
- *NOT A PART* PARCELS INDICATED WITH ASTERISK "*" ARE NOT A PART OF THIS SUBDIVISION
- PRIVATE DETENTION BASIN/STORMWATER QUALITY BEST MANAGEMENT PRACTICE MAINTENANCE AGREEMENT AND EASEMENT REC. NO. 222140277
- 5' WIDE TRAIL
- SIGHT LINE EASEMENT SEE DETAILS SHEET 11
- MAIL KIOSK EASEMENT SEE DETAILS SHEET 11
- STORM DRAIN EASEMENT SEE DETAILS SHEET 11

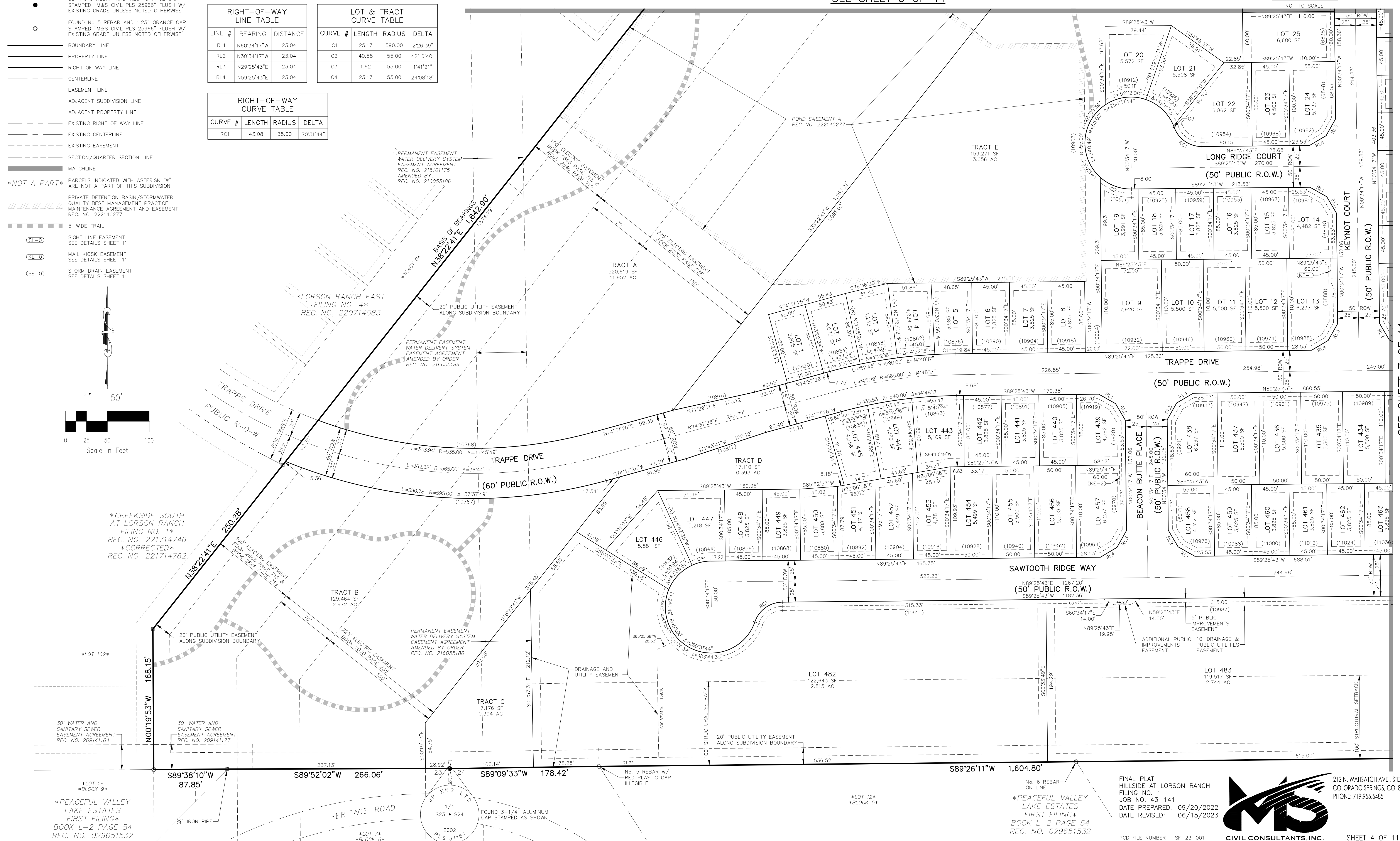
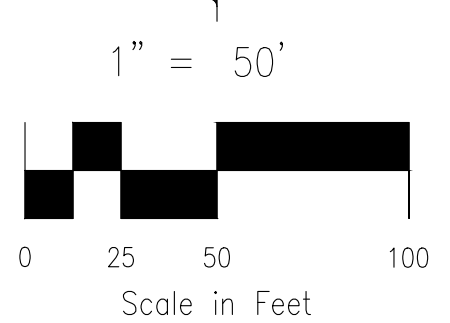

SEE SHEET 7 OF 11

File: G:\3111A Hillside @ LRS\SUBDIVISION AND STAKING\LANDMANS\Survey\Draw\43-141 Hillside @ LRS FP.dwg Plotdate: 6/15/2023 5:15 PM

PEACEFUL VALLEY LAKE ESTATES FIRST FILING
BOOK L-2 PAGE 54
REC. NO. 029651532

PEACEFUL VALLEY LAKE ESTATES FIRST FILING
BOOK L-2 PAGE 54
REC. NO. 029651532

FINAL PLAT
HILLSIDE AT LORSON RANCH
FILING NO. 1
JOB NO. 43-141
DATE PREPARED: 09/20/2022
DATE REVISED: 06/15/2023



212 N. WAHSATCH AVE., STE 305
COLORADO SPRINGS, CO 80903
PHONE: 719.955.5485

HILLSIDE AT LORSON RANCH FILING NO. 1

A PARCEL OF LAND IN THE NORTH HALF (N 1/2) SECTION 24 AND THE NORTHEAST QUARTER
(NE 1/4) SECTION 23, T15S, R65W, OF THE SIXTH P.M., EL PASO COUNTY, COLORADO

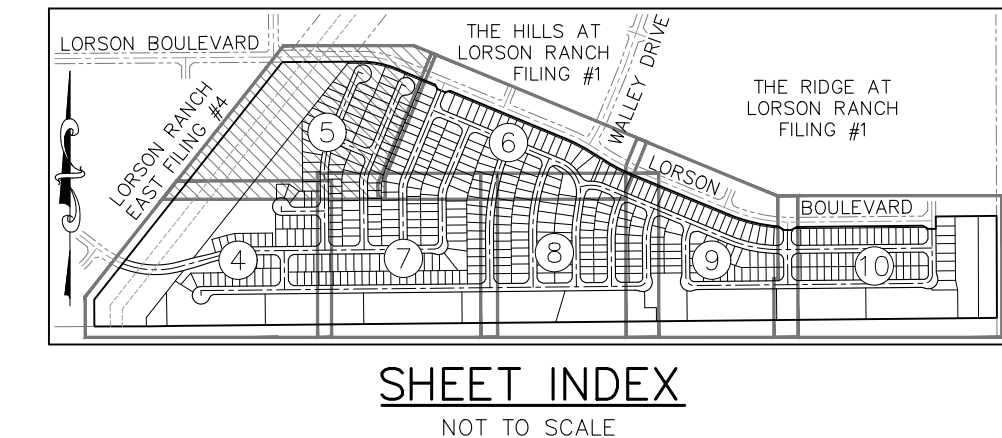

- LEGEND:**
- SF SQUARE FEET
 - (R) RADIAL BEARING
 - (0000) ADDRESS
 - Ch CHORD LENGTH
 - ChB CHORD BEARING
 - SET No 5 REBAR AND 1.25" ORANGE CAP STAMPED "M&S CIVIL PLS 25966" FLUSH W/ EXISTING GRADE UNLESS NOTED OTHERWISE
 - FOUND No 5 REBAR AND 1.25" ORANGE CAP STAMPED "M&S CIVIL PLS 25966" FLUSH W/ EXISTING GRADE UNLESS NOTED OTHERWISE
 - BOUNDARY LINE
 - PROPERTY LINE
 - RIGHT OF WAY LINE
 - CENTERLINE
 - EASEMENT LINE
 - ADJACENT SUBDIVISION LINE
 - ADJACENT PROPERTY LINE
 - EXISTING RIGHT OF WAY LINE
 - EXISTING CENTERLINE
 - EXISTING EASEMENT
 - SECTION/QUARTER SECTION LINE
 - MATCHLINE
 - *NOT A PART* PARCELS INDICATED WITH ASTERISK "*" ARE NOT A PART OF THIS SUBDIVISION
 - ▨ PRIVATE DETENTION BASIN/STORMWATER QUALITY BEST MANAGEMENT PRACTICE MAINTENANCE AGREEMENT AND EASEMENT REC. NO. 222140277
 - ▨ 5' WIDE TRAIL
 - SIGHT LINE EASEMENT SEE DETAILS SHEET 11
 - MAIL KIOSK EASEMENT SEE DETAILS SHEET 11
 - STORM DRAIN EASEMENT SEE DETAILS SHEET 11

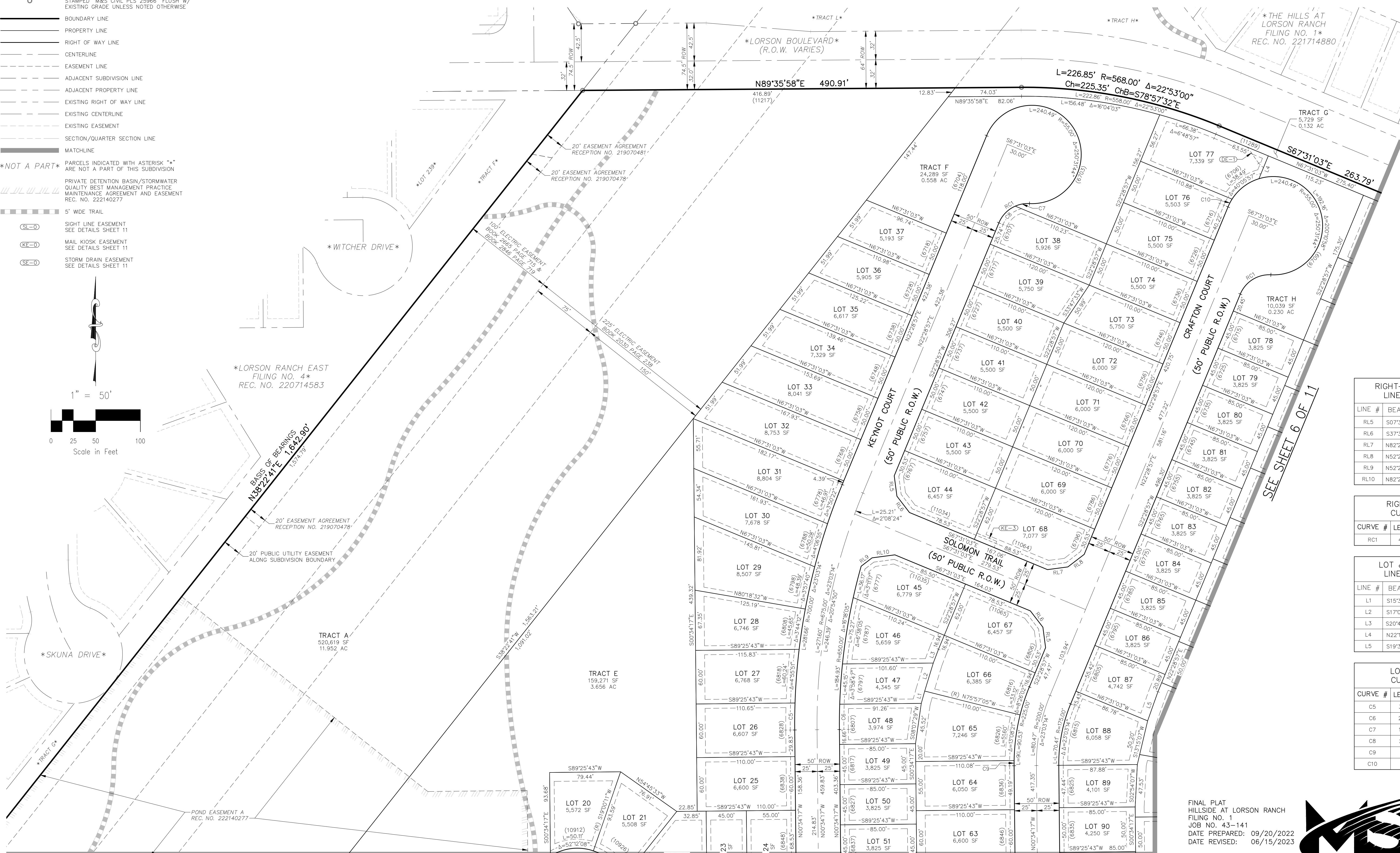
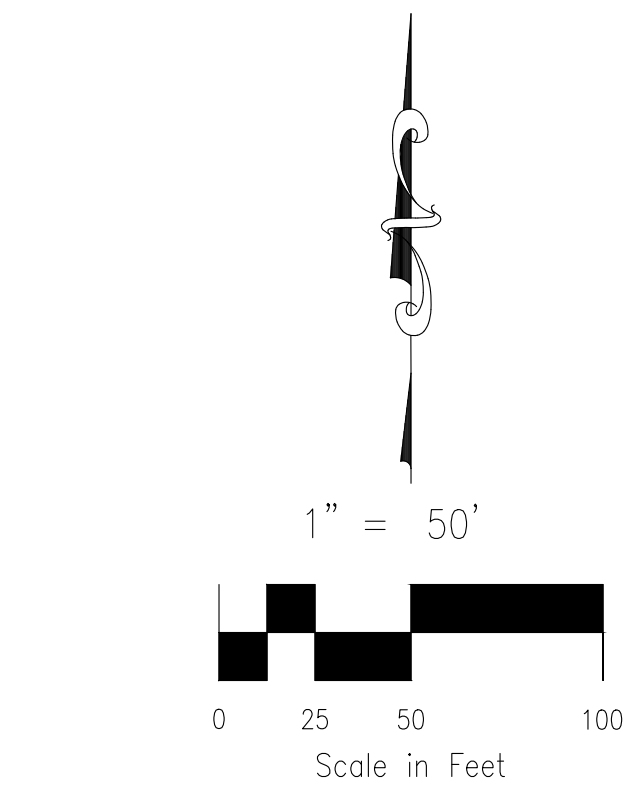

RIGHT-OF-WAY LINE TABLE

LINE #	BEARING	DISTANCE
RL5	S07°31'03"E	23.04
RL6	S37°31'03"E	23.04
RL7	N82°28'57"E	23.04
RL8	N52°28'57"E	23.04
RL9	N52°28'57"E	15.42
RL10	N82°28'57"E	25.73

RIGHT-OF-WAY CURVE TABLE

CURVE #	LENGTH	RADIUS	DELTA
RC1	43.08	35.00	70°31'44"

LOT & TRACT LINE TABLE

LINE #	BEARING	DISTANCE
L1	S15°31'12"W	14.30
L2	S17°00'16"W	32.79
L3	S20°46'20"W	16.50
L4	N22°12'22"E	27.66
L5	S19°31'28"W	34.58

LOT & TRACT CURVE TABLE

CURVE #	LENGTH	RADIUS	DELTA
C5	30.18	700.00	2°28'14"
C6	28.35	650.00	2°29'57"
C7	16.28	35.00	26°38'34"
C8	26.81	35.00	43°53'10"
C9	5.82	225.00	1°28'51"
C10	9.84	55.00	10°14'49"

FINAL PLAT
HILLSIDE AT LORSON RANCH
FILING NO. 1
JOB NO. 43-141
DATE PREPARED: 09/20/2022
DATE REVISED: 06/15/2023



File: 0:\43\141 Hillside at Lorson Ranch\Drawings\PLAT\43-141 Hillside at Lorson Ranch.dwg Plot Date: 6/15/2023 5:16 PM

SEE SHEET 4 OF 11

SEE SHEET 7 OF 11

PCD FILE NUMBER SF-23-001

CIVIL CONSULTANTS, INC.

SHEET 5 OF 11

LEGEND:

- SF SQUARE FEET
- (R) RADIAL BEARING
- (0000) ADDRESS
- Ch CHORD LENGTH
- ChB CHORD BEARING
- SET No 5 REBAR AND 1.25" ORANGE CAP STAMPED "M&S CIVIL PLS 25966" FLUSH W/ EXISTING GRADE UNLESS NOTED OTHERWISE
- FOUND No 5 REBAR AND 1.25" ORANGE CAP STAMPED "M&S CIVIL PLS 25966" FLUSH W/ EXISTING GRADE UNLESS NOTED OTHERWISE
- BOUNDARY LINE
- PROPERTY LINE
- RIGHT OF WAY LINE
- CENTERLINE
- EASEMENT LINE
- ADJACENT SUBDIVISION LINE
- ADJACENT PROPERTY LINE
- EXISTING RIGHT OF WAY LINE
- EXISTING CENTERLINE
- EXISTING EASEMENT
- SECTION/QUARTER SECTION LINE
- MATCHLINE
- *NOT A PART* PARCELS INDICATED WITH ASTERISK "*" ARE NOT A PART OF THIS SUBDIVISION
- PRIVATE DETENTION BASIN/STORMWATER QUALITY BEST MANAGEMENT PRACTICE MAINTENANCE AGREEMENT AND EASEMENT REC. NO. 222140277
- 5' WIDE TRAIL
- SIGHT LINE EASEMENT SEE DETAILS SHEET 11
- MAIL KIOSK EASEMENT SEE DETAILS SHEET 11
- STORM DRAIN EASEMENT SEE DETAILS SHEET 11
- INTERSECTION/RIGHT-OF-WAY DETAIL SEE DETAILS SHEET 11

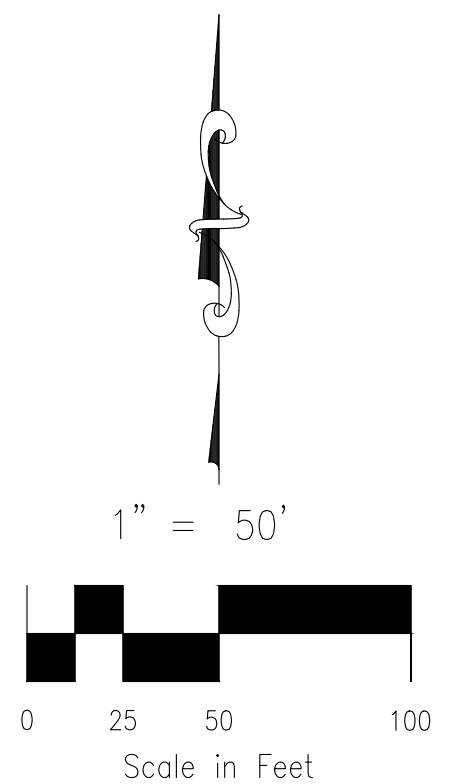

HILLSIDE AT LORSON RANCH FILING NO. 1
 A PARCEL OF LAND IN THE NORTH HALF (N 1/2) SECTION 24 AND THE NORTHEAST QUARTER (NE 1/4) SECTION 23, T15S, R65W, OF THE SIXTH P.M., EL PASO COUNTY, COLORADO

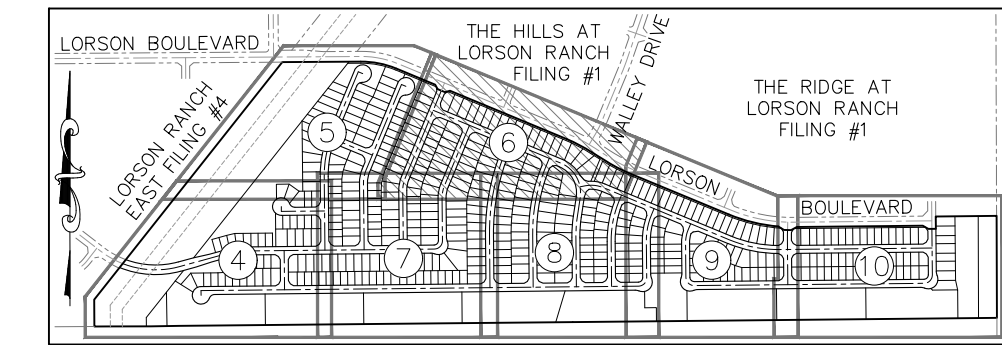

SHEET INDEX
NOT TO SCALE

RIGHT-OF-WAY LINE TABLE		
LINE #	BEARING	DISTANCE
RL5	S07°31'03"E	23.04
RL6	S37°31'03"E	23.04
RL7	N82°28'57"E	23.04
RL8	N52°28'57"E	23.04
RL11	S41°45'35"E	31.81
RL12	S07°31'03"E	20.37
RL13	N52°28'57"E	25.99
RL14	S67°31'03"E	11.48
RL15	N82°28'57"E	17.93
RL16	S67°31'03"E	21.52
RL17	S40°37'19"E	40.23
RL18	S70°37'19"E	27.42
RL19	N49°22'41"E	23.02
RL20	N19°22'41"E	35.68

LOT & TRACT LINE TABLE			
LINE #	BEARING	DISTANCE	
L5	N19°31'28"E	34.58	
L6	S03°44'08"W	13.62	
L7	S06°36'43"W	31.61	
L8	N58°24'55"W	2.74	

LOT & TRACT CURVE TABLE			
CURVE #	LENGTH	RADIUS	DELTA
C11	23.04	175.00	7°32'37"
C12	17.59	225.00	4°28'45"
C13	24.95	225.00	6°21'12"
C14	28.53	1325.00	1°14'02"
C15	14.02	225.00	3°34'09"
C16	15.86	225.00	4°02'20"
C17	21.34	225.00	5°26'06"
C18	18.27	225.00	4°39'08"

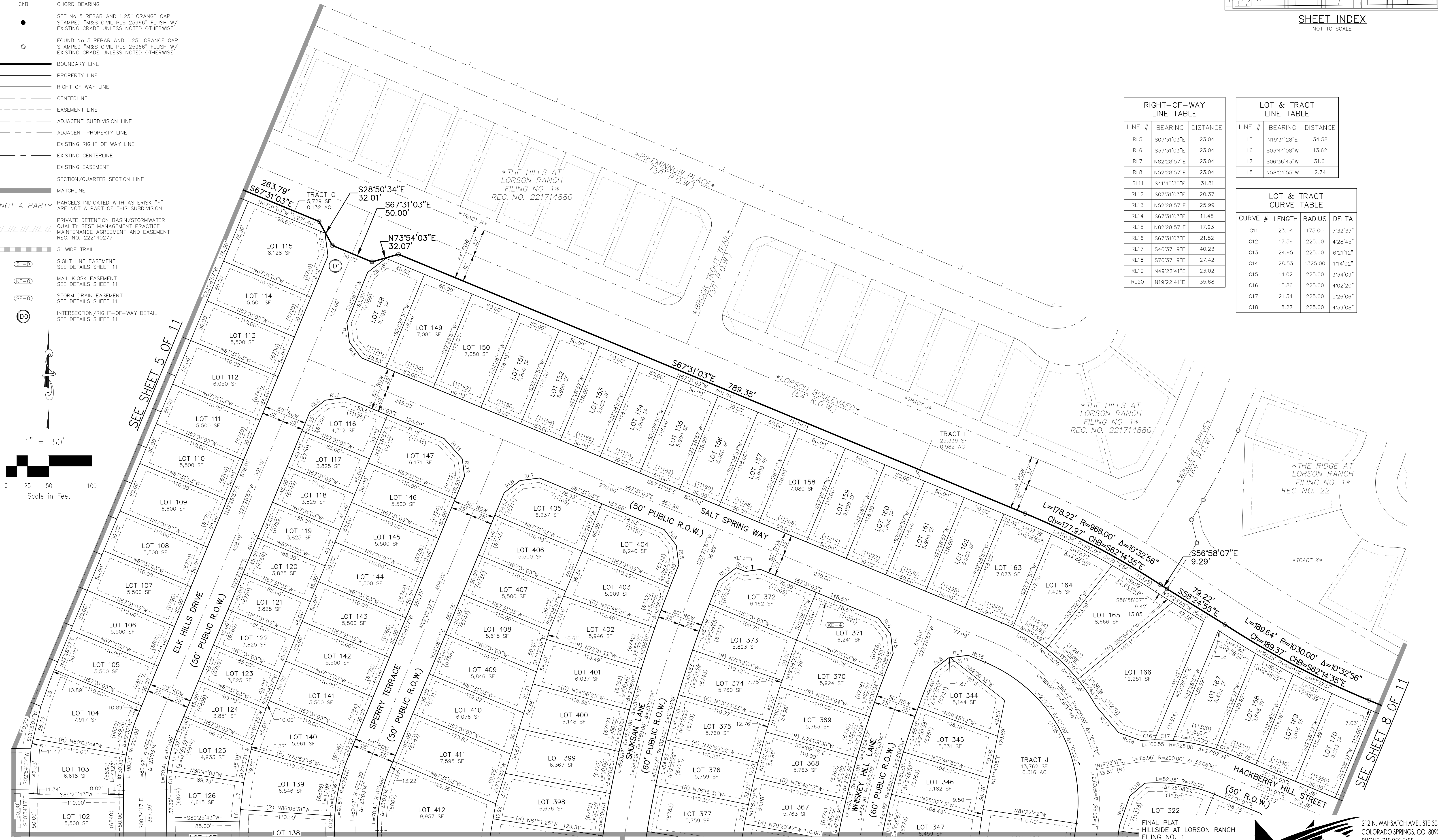

SEE SHEET 7 OF 11

SEE SHEET 8 OF 11

FINAL PLAT
 HILLSIDE AT LORSON RANCH
 FILING NO. 1
 JOB NO. 43-141
 DATE PREPARED: 09/20/2022
 DATE REVISED: 06/15/2023



212 N. WAHSATCH AVE., STE 305
 COLORADO SPRINGS, CO 80903
 PHONE: 719.955.5485

File: G:\43141A Hillside @ Lorson Ranch\Survey\Draw\43-141 Hillside @ Lorson Ranch.dwg Plot Date: 6/15/2023 5:17 PM

HILLSIDE AT LORSON RANCH FILING NO. 1

A PARCEL OF LAND IN THE NORTH HALF (N 1/2) SECTION 24 AND THE NORTHEAST QUARTER (NE 1/4) SECTION 23, T15S, R65W, OF THE SIXTH P.M., EL PASO COUNTY, COLORADO

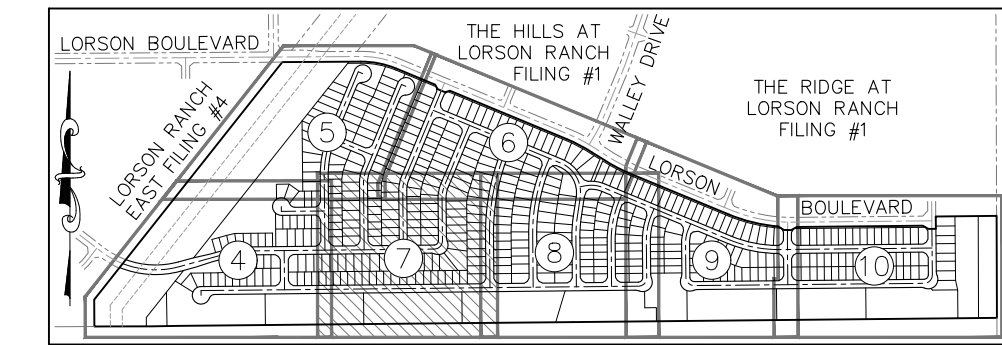

SHEET INDEX
NOT TO SCALE

- LEGEND:**
- SF SQUARE FEET
 - (R) RADIAL BEARING
 - (0000) ADDRESS
 - Ch CHORD LENGTH
 - ChB CHORD BEARING
 - SET No 5 REBAR AND 1.25" ORANGE CAP STAMPED "M&S CIVIL PLS 25966" FLUSH W/ EXISTING GRADE UNLESS NOTED OTHERWISE
 - FOUND No 5 REBAR AND 1.25" ORANGE CAP STAMPED "M&S CIVIL PLS 25966" FLUSH W/ EXISTING GRADE UNLESS NOTED OTHERWISE
 - BOUNDARY LINE
 - PROPERTY LINE
 - RIGHT OF WAY LINE
 - CENTERLINE
 - EASEMENT LINE
 - ADJACENT SUBDIVISION LINE
 - ADJACENT PROPERTY LINE
 - EXISTING RIGHT OF WAY LINE
 - EXISTING CENTERLINE
 - EXISTING EASEMENT
 - SECTION/QUARTER SECTION LINE
 - MATCHLINE
 - *NOT A PART* PARCELS INDICATED WITH ASTERISK "*" ARE NOT A PART OF THIS SUBDIVISION
 - PRIVATE DETENTION BASIN/STORMWATER QUALITY BEST MANAGEMENT PRACTICE MAINTENANCE AGREEMENT AND EASEMENT REC. NO. 222140277
 - 5' WIDE TRAIL
 - SIGHT LINE EASEMENT SEE DETAILS SHEET 11
 - MAIL KIOSK EASEMENT SEE DETAILS SHEET 11
 - STORM DRAIN EASEMENT SEE DETAILS SHEET 11

SEE SHEET 5 OF 11

SEE SHEET 6 OF 11

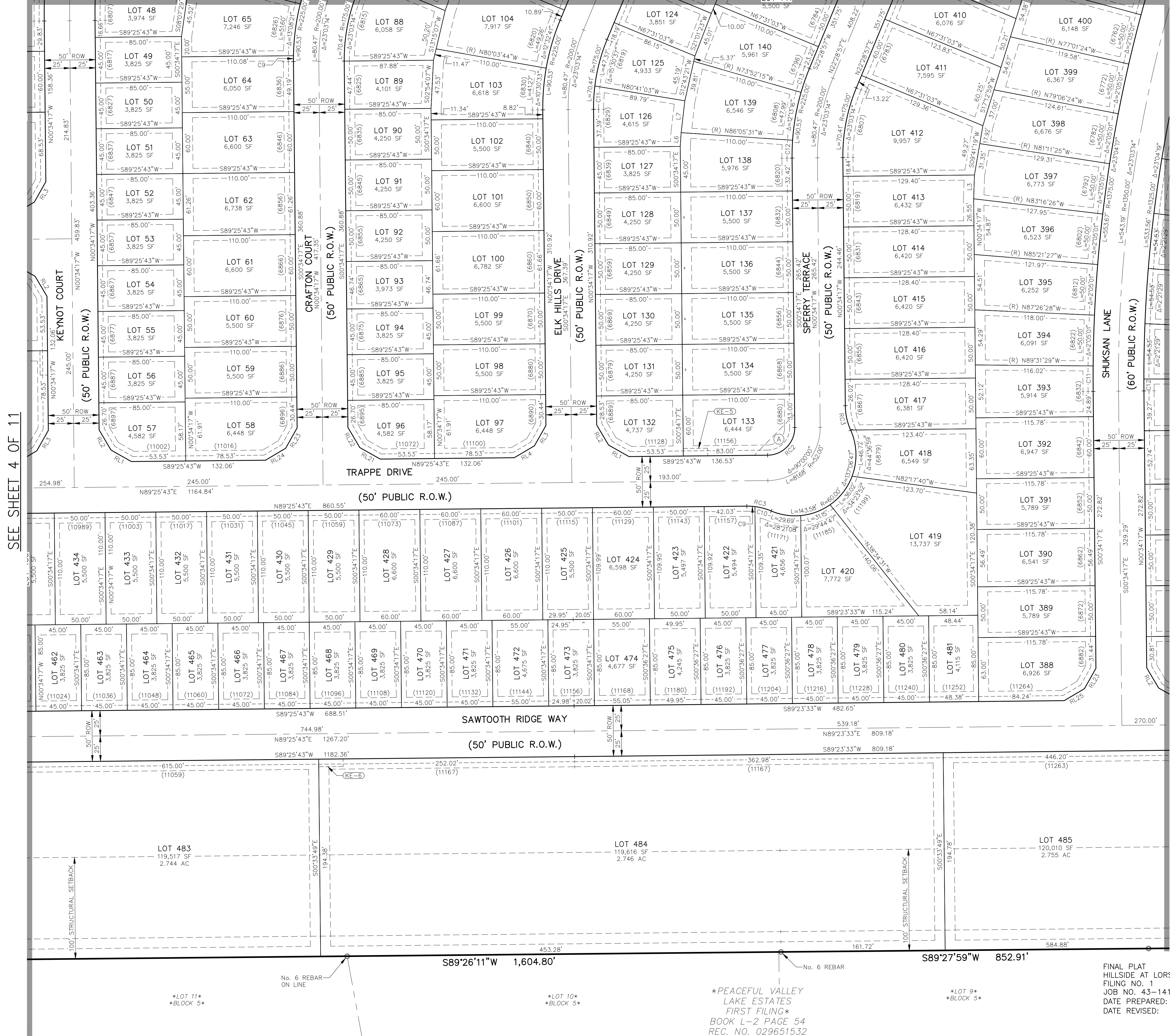

RIGHT-OF-WAY LINE TABLE

LINE #	BEARING	DISTANCE
RL1	N60°34'17"W	23.04
RL2	N30°34'17"W	23.04
RL3	N29°25'43"E	23.04
RL4	N59°25'43"E	23.04
RL21	S60°34'17"E	23.04
RL22	S30°34'17"E	23.04
RL23	S29°25'43"W	23.04
RL24	S59°25'43"W	23.04
RL25	S59°25'43"W	23.11
RL26	N60°34'17"W	22.97

RIGHT-OF-WAY CURVE TABLE

CURVE #	LENGTH	RADIUS	DELTA
RC2	42.41	27.00	90°00'00"
RC3	24.67	60.00	23°33'23"

LOT & TRACT LINE TABLE

LINE #	BEARING	DISTANCE
L3	S01°52'50"W	23.47
L6	S03°44'08"W	13.62
L7	S06°36'43"W	31.61

LOT & TRACT CURVE TABLE

CURVE #	LENGTH	RADIUS	DELTA
C9	5.82	225.00	1°28'51"
C9	8.00	60.00	7°38'16"
C10	16.67	60.00	15°55'07"
C11	23.04	175.00	7°32'37"
C11	25.11	1375.00	1°02'47"
C12	17.59	225.00	4°28'45"
C12	11.70	1325.00	0°30'22"
C13	24.95	225.00	6°21'12"

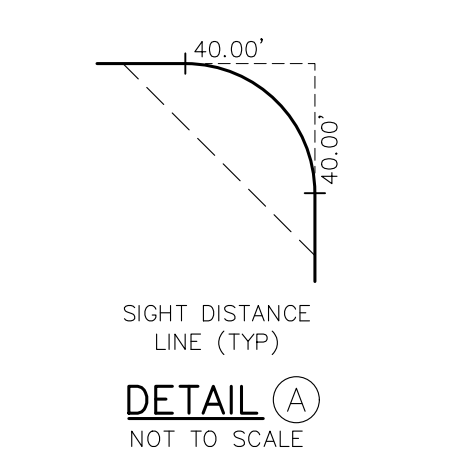
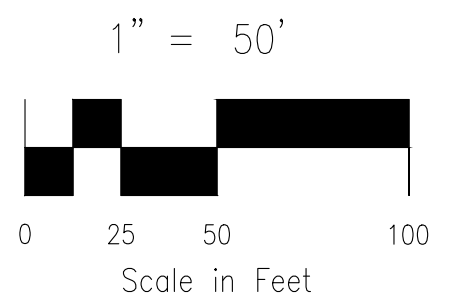

SEE SHEET 4 OF 11

SEE SHEET 8 OF 11

File: G:\3101A Hillside @ LF\SUBDIVISION AND STAKING\LANDMANS\Survey\Plat\43-141 Hillside @ LF.FP.Awg Plotdimp: 6/15/2022 5:18 PM

FINAL PLAT
HILLSIDE AT LORSON RANCH
FILING NO. 1
JOB NO. 43-141
DATE PREPARED: 09/20/2022
DATE REVISED: 06/15/2023



212 N. WAHSATCH AVE., STE 305
COLORADO SPRINGS, CO 80903
PHONE: 719.955.5485

PCD FILE NUMBER SF-23-001

HILLSIDE AT LORSON RANCH FILING NO. 1

A PARCEL OF LAND IN THE NORTH HALF (N 1/2) SECTION 24 AND THE NORTHEAST QUARTER (NE 1/4) SECTION 23, T15S, R65W, OF THE SIXTH P.M., EL PASO COUNTY, COLORADO

SEE SHEET 6 OF 11

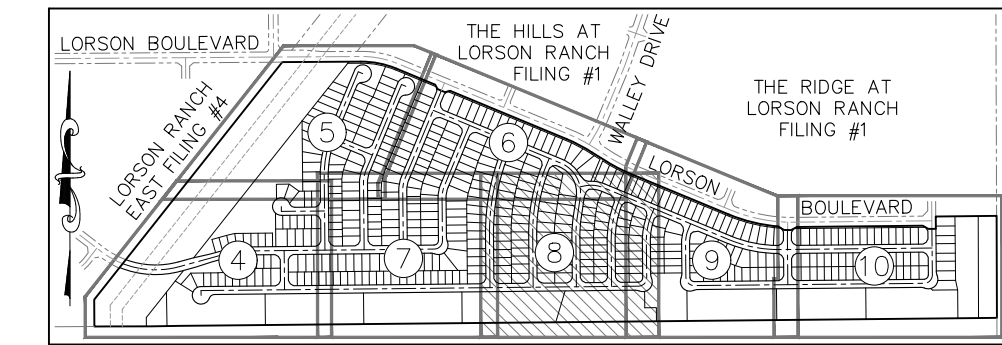

SHEET INDEX
NOT TO SCALE

- LEGEND:**
- SF SQUARE FEET
 - (R) RADIAL BEARING
 - (0000) ADDRESS
 - Ch CHORD LENGTH
 - ChB CHORD BEARING
 - SET No 5 REBAR AND 1.25" ORANGE CAP STAMPED "M&S CIVIL PLS 25966" FLUSH W/ EXISTING GRADE UNLESS NOTED OTHERWISE
 - FOUND No 5 REBAR AND 1.25" ORANGE CAP STAMPED "M&S CIVIL PLS 25966" FLUSH W/ EXISTING GRADE UNLESS NOTED OTHERWISE

- BOUNDARY LINE
- PROPERTY LINE
- RIGHT OF WAY LINE
- CENTERLINE
- EASEMENT LINE
- ADJACENT SUBDIVISION LINE
- ADJACENT PROPERTY LINE
- EXISTING RIGHT OF WAY LINE
- EXISTING CENTERLINE
- EXISTING EASEMENT
- SECTION/QUARTER SECTION LINE
- MATCHLINE

NOT A PART

PARCELS INDICATED WITH ASTERISK "*" ARE NOT A PART OF THIS SUBDIVISION

- ▨ PRIVATE DETENTION BASIN/STORMWATER QUALITY BEST MANAGEMENT PRACTICE MAINTENANCE AGREEMENT AND EASEMENT REC. NO. 222140277
- 5' WIDE TRAIL
- SIGHT LINE EASEMENT SEE DETAILS SHEET 11
- MAIL KIOSK EASEMENT SEE DETAILS SHEET 11
- STORM DRAIN EASEMENT SEE DETAILS SHEET 11

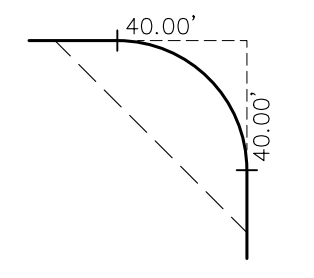
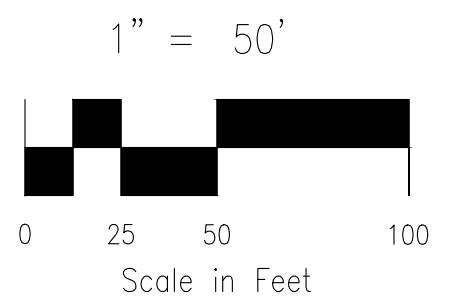

DETAIL (A)
NOT TO SCALE

SEE SHEET 7 OF 11

SEE SHEET 9 OF 11

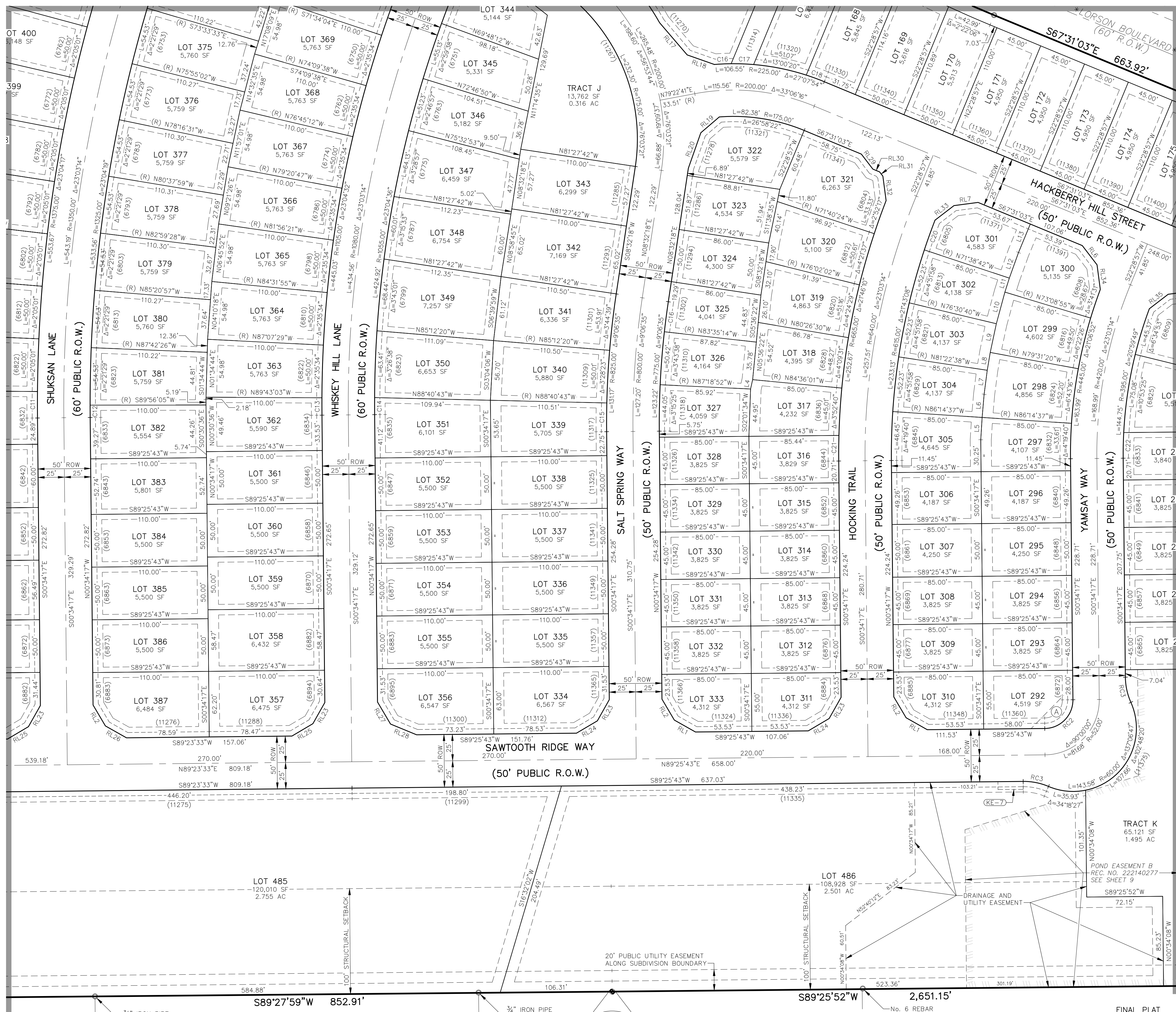

RIGHT-OF-WAY LINE TABLE

LINE #	BEARING	DISTANCE
RL1	N60°34'17"W	23.04
RL2	N30°34'17"W	23.04
RL6	S37°31'03"E	23.04
RL7	N82°28'57"E	23.04
RL17	S40°37'19"E	40.23
RL18	S70°37'19"E	27.42
RL19	N49°22'41"E	23.02
RL20	N19°22'41"E	35.68
RL23	S29°25'43"W	23.04
RL24	S59°25'43"W	23.04
RL25	S59°25'43"W	23.11
RL26	N60°34'17"W	22.97
RL27	N30°34'17"W	24.31
RL28	N67°38'04"W	26.73
RL29	S37°31'03"E	17.93
RL30	S67°31'03"E	6.92
RL31	S37°31'03"E	5.11
RL32	S07°31'03"E	23.37
RL33	N52°28'57"E	22.70
RL34	S07°31'03"E	23.55
RL35	S52°28'57"W	22.53
RL36	S82°28'57"W	23.04

RIGHT-OF-WAY CURVE TABLE

CURVE #	LENGTH	RADIUS	DELTA
RC2	42.41	27.00	90°00'00"
RC3	24.67	60.00	23°33'23"

LOT & TRACT LINE TABLE

LINE #	BEARING	DISTANCE
L4	S12°23'19"W	9.06
L5	S03°30'28"W	21.24
L6	S04°57'08"W	22.12
L7	S07°23'08"W	22.89
L8	S09°33'01"W	17.16
L9	S11°59'00"W	27.85
L10	S15°10'13"W	31.10
L11	S17°36'12"W	13.91
L12	S19°45'05"W	25.83
L13	S22°28'57"W	29.20

LOT & TRACT CURVE TABLE

CURVE #	LENGTH	RADIUS	DELTA
C11	25.11	1375.00	1°02'47"
C12	11.70	1325.00	0°30'22"
C13	16.47	1105.00	0°51'14"
C14	16.16	1055.00	0°52'39"
C15	27.25	825.00	1°53'34"
C16	15.86	225.00	4°02'20"
C17	28.75	775.00	2°07'32"
C18	21.34	225.00	5°26'06"
C19	18.27	225.00	4°39'08"
C20	29.97	615.00	2°47'33"
C21	24.29	665.00	2°05'35"
C22	24.30	395.00	3°31'31"

PEACEFUL VALLEY LAKE ESTATES FIRST FILING
BOOK L-2 PAGE 54
REC. NO. 029651532

FINAL PLAT
HILLSIDE AT LORSON RANCH
FILING NO. 1
JOB NO. 43-141
DATE PREPARED: 09/20/2022
DATE REVISION: 06/15/2023

212 N. WAHSATCH AVE., STE 305
COLORADO SPRINGS, CO 80903
PHONE: 719.955.5485

File: G:\13\11A Hillside @ Lorson Ranch\13\11A Hillside @ Lorson Ranch.dwg Plot Date: 6/15/2023 5:19 PM

HILLSIDE AT LORSON RANCH FILING NO. 1

A PARCEL OF LAND IN THE NORTH HALF (N 1/2) SECTION 24 AND THE NORTHEAST QUARTER (NE 1/4) SECTION 23, T15S, R65W, OF THE SIXTH P.M., EL PASO COUNTY, COLORADO

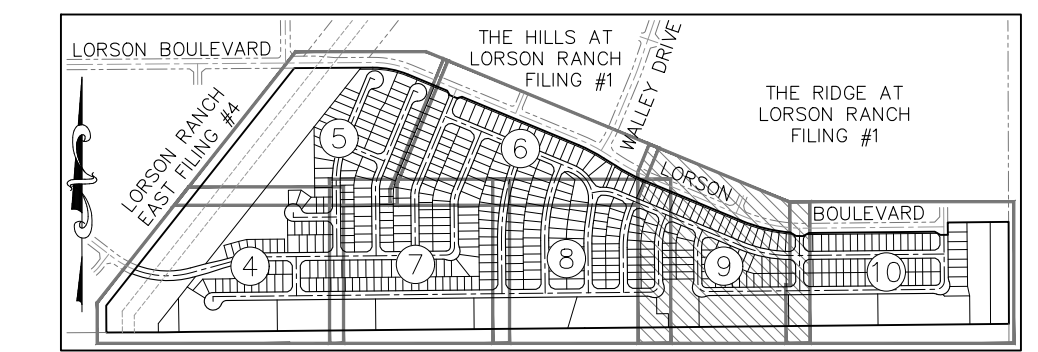

SHEET INDEX
NOT TO SCALE

- LEGEND:**
- SF SQUARE FEET
 - (R) RADIAL BEARING
 - (0000) ADDRESS
 - Ch CHORD LENGTH
 - ChB CHORD BEARING
 - SET No 5 REBAR AND 1.25" ORANGE CAP STAMPED "M&S CIVIL PLS 25966" FLUSH W/ EXISTING GRADE UNLESS NOTED OTHERWISE
 - FOUND No 5 REBAR AND 1.25" ORANGE CAP STAMPED "M&S CIVIL PLS 25966" FLUSH W/ EXISTING GRADE UNLESS NOTED OTHERWISE
 - BOUNDARY LINE
 - PROPERTY LINE
 - RIGHT OF WAY LINE
 - CENTERLINE
 - EASEMENT LINE
 - ADJACENT SUBDIVISION LINE
 - ADJACENT PROPERTY LINE
 - EXISTING RIGHT OF WAY LINE
 - EXISTING CENTERLINE
 - EXISTING EASEMENT
 - SECTION/QUARTER SECTION LINE
 - MATCHLINE
 - *NOT A PART* PARCELS INDICATED WITH ASTERISK "*" ARE NOT A PART OF THIS SUBDIVISION
 - ▨ PRIVATE DETENTION BASIN/STORMWATER QUALITY BEST MANAGEMENT PRACTICE MAINTENANCE AGREEMENT AND EASEMENT REC. NO. 222140277
 - 5' WIDE TRAIL
 - SIGHT LINE EASEMENT SEE DETAILS SHEET 11
 - MAIL KIOSK EASEMENT SEE DETAILS SHEET 11
 - STORM DRAIN EASEMENT SEE DETAILS SHEET 11
 - INTERSECTION/RIGHT-OF-WAY DETAIL SEE DETAILS SHEET 11

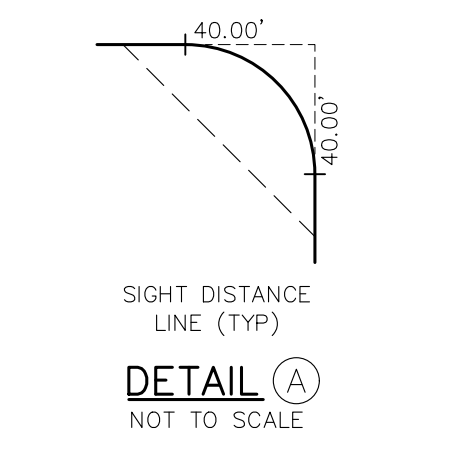
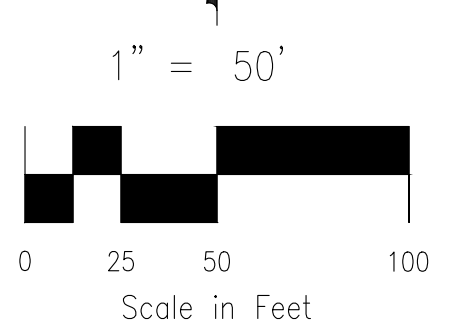
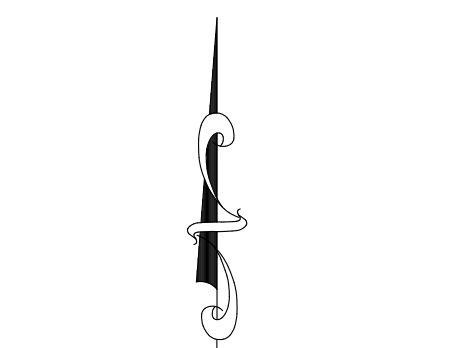

SEE SHEET 8 OF 11

SEE SHEET 10 OF 11

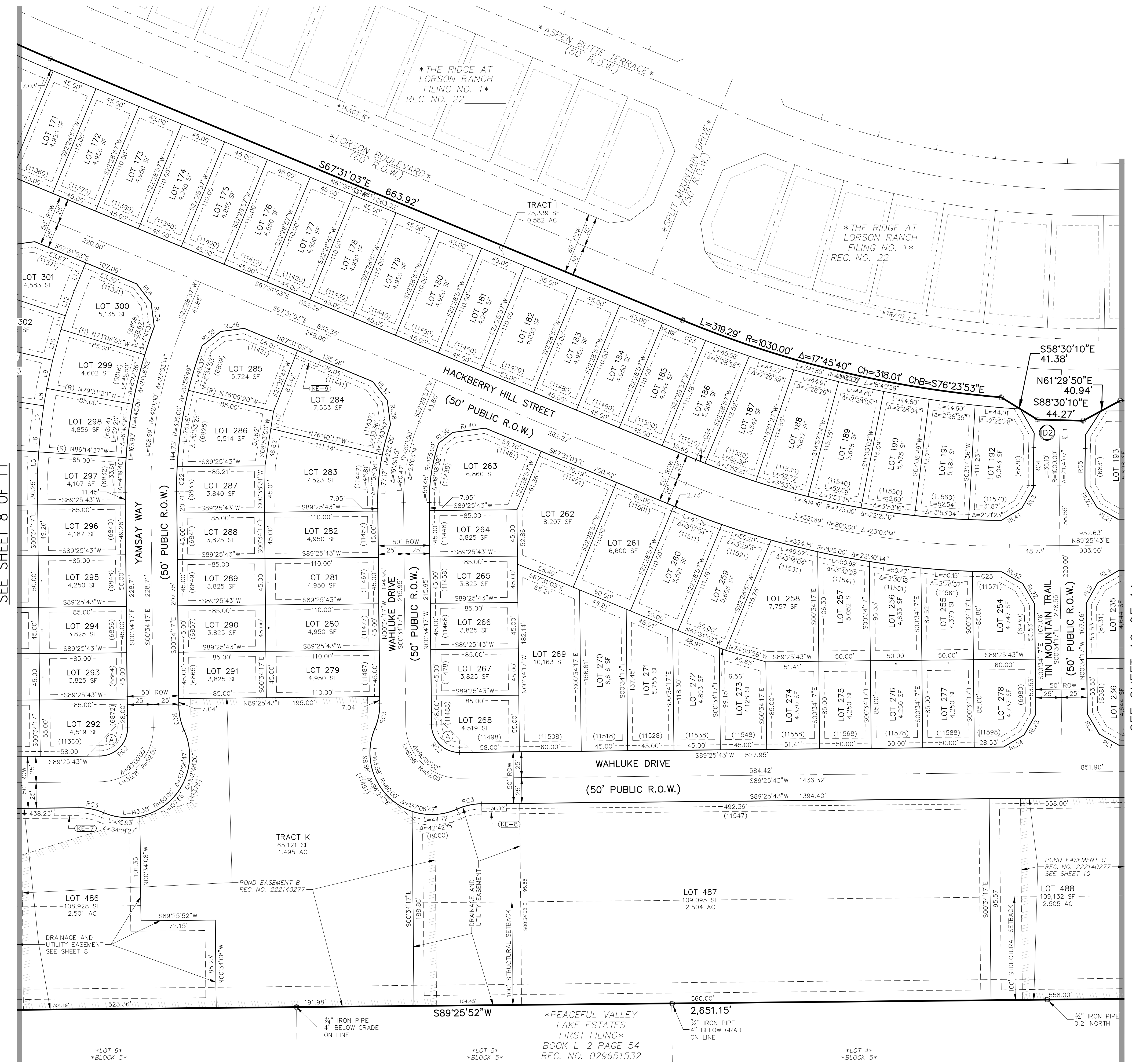

RIGHT-OF-WAY LINE TABLE

LINE #	BEARING	DISTANCE
RL1	N60°34'17"W	23.04
RL2	N30°34'17"W	23.04
RL3	N29°25'43"E	23.04
RL4	N59°25'43"E	23.04
RL6	S37°31'03"E	23.04
RL7	N82°28'57"E	23.04
RL21	S60°34'17"E	23.04
RL22	S30°34'17"E	23.04
RL23	S29°25'43"W	23.04
RL24	S59°25'43"W	23.04
RL34	S07°31'03"E	23.55
RL35	S52°28'57"W	22.53
RL36	S82°28'57"W	23.04
RL37	N37°31'03"W	23.04
RL38	N07°31'03"W	23.83
RL39	N52°28'57"E	17.09
RL40	N82°28'57"E	31.92
RL41	N59°25'43"E	22.96
RL42	S60°34'17"E	23.11

RIGHT-OF-WAY CURVE TABLE

CURVE #	LENGTH	RADIUS	DELTA
RC2	42.41	27.00	90°00'00"
RC3	24.67	60.00	2°33'23"
RC4	37.01	1025.00	2°04'07"
RC5	35.20	975.00	2°04'07"

LOT & TRACT LINE TABLE

LINE #	BEARING	DISTANCE
L5	S03°30'28"W	21.24
L6	S04°57'08"W	22.12
L7	S07°23'08"W	22.89
L8	S09°33'01"W	17.16
L9	S11°59'00"W	27.85
L10	S15°10'13"W	31.10
L11	S17°36'12"W	13.91
L12	S19°45'05"W	25.83
L13	S22°28'57"W	29.20

LOT & TRACT CURVE TABLE

CURVE #	LENGTH	RADIUS	DELTA
C22	24.30	395.00	3°31'31"
C23	28.11	1040.00	1°32'55"
C24	9.40	775.00	0°41'41"
C25	28.48	825.00	1°58'40"

CENTERLINE LINE TABLE

LINE #	BEARING	DISTANCE
CL1	S01°29'50"W	27.00

FINAL PLAT
HILLSIDE AT LORSON RANCH
FILING NO. 1
JOB NO. 43-141
DATE PREPARED: 09/20/2022
DATE REVISED: 06/15/2023



212 N. WAHSATCH AVE., STE 305
COLORADO SPRINGS, CO 80903
PHONE: 719.955.5485

File: G:\43111A Hillside @ Lorson Ranch\DIVISION AND STAKING\LANDMANS\Survey\Plat\43-141 Hillside @ Lorson Ranch.dwg Plotdate: 6/15/2023 5:29 PM

LEGEND:

- SF SQUARE FEET
- (R) RADIAL BEARING
- (0000) ADDRESS
- Ch CHORD LENGTH
- ChB CHORD BEARING
- SET No 5 REBAR AND 1.25" ORANGE CAP STAMPED "M&S CIVIL PLS 25966" FLUSH W/ EXISTING GRADE UNLESS NOTED OTHERWISE
- FOUND No 5 REBAR AND 1.25" ORANGE CAP STAMPED "M&S CIVIL PLS 25966" FLUSH W/ EXISTING GRADE UNLESS NOTED OTHERWISE
- BOUNDARY LINE
- PROPERTY LINE
- RIGHT OF WAY LINE
- CENTERLINE
- EASEMENT LINE
- ADJACENT SUBDIVISION LINE
- ADJACENT PROPERTY LINE
- EXISTING RIGHT OF WAY LINE
- EXISTING CENTERLINE
- EXISTING EASEMENT
- SECTION/QUARTER SECTION LINE
- MATCHLINE
- *NOT A PART*
- PRIVATE DETENTION BASIN/STORMWATER QUALITY BEST MANAGEMENT PRACTICE MAINTENANCE AGREEMENT AND EASEMENT REC. NO. 222140277
- 5' WIDE TRAIL
- SI-O SIGHT LINE EASEMENT SEE DETAILS SHEET 11
- KE-O MAIL KIOSK EASEMENT SEE DETAILS SHEET 11
- SE-O STORM DRAIN EASEMENT SEE DETAILS SHEET 11
- IDO INTERSECTION/RIGHT-OF-WAY DETAIL SEE DETAILS SHEET 11

HILLSIDE AT LORSON RANCH FILING NO. 1
 A PARCEL OF LAND IN THE NORTH HALF (N 1/2) SECTION 24 AND THE NORTHEAST QUARTER (NE 1/4) SECTION 23, T15S, R65W, OF THE SIXTH P.M., EL PASO COUNTY, COLORADO

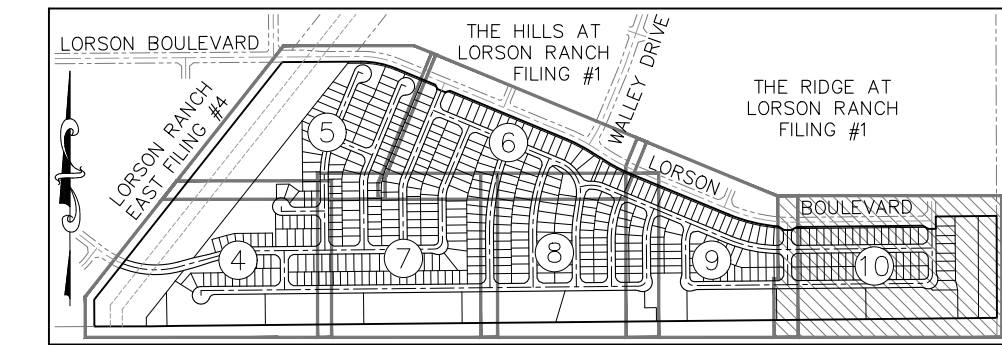

SHEET INDEX
NOT TO SCALE

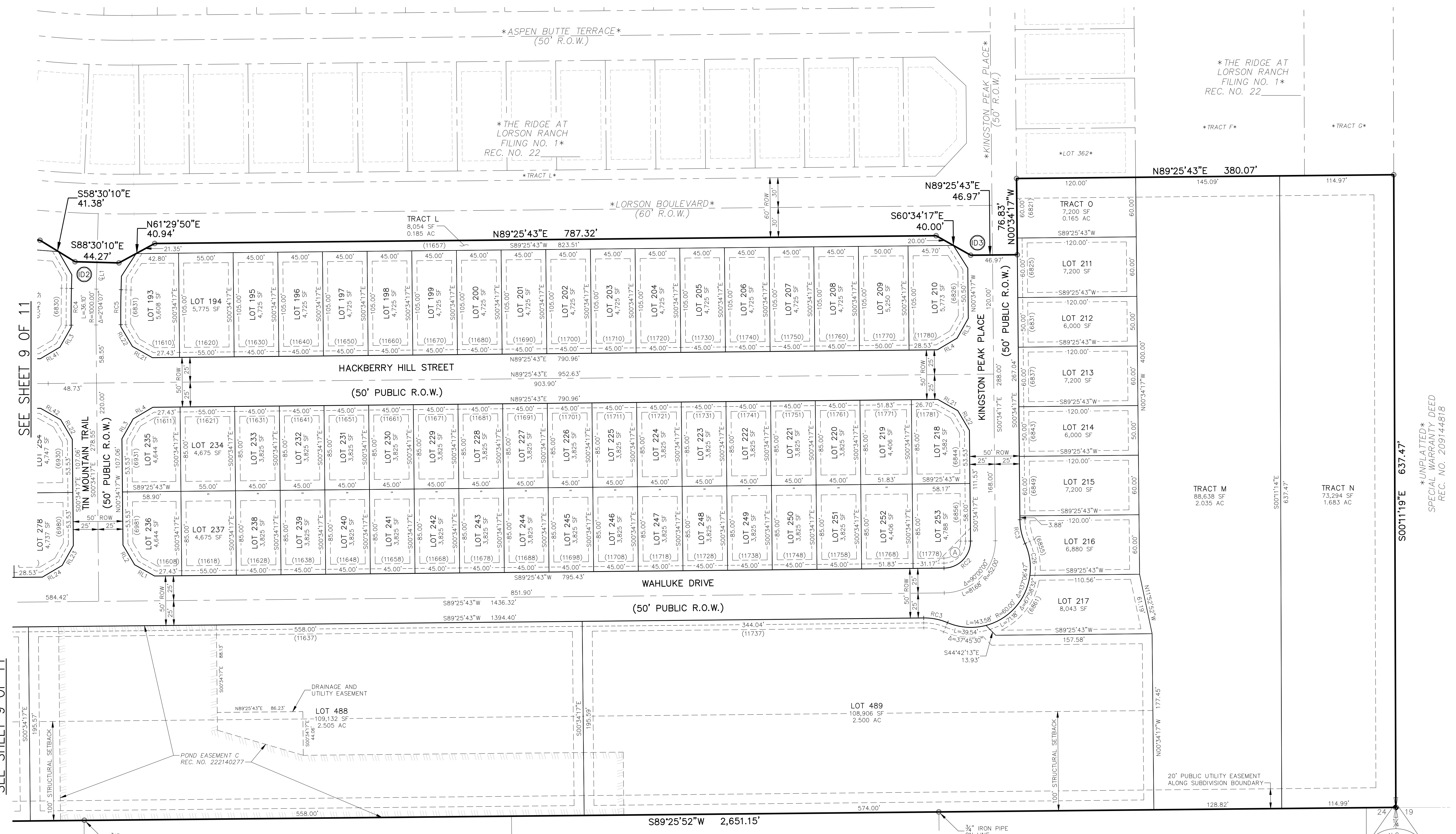

RIGHT-OF-WAY LINE TABLE

LINE #	BEARING	DISTANCE
RL1	N60°34'17"W	23.04
RL2	N30°34'17"W	23.04
RL3	N29°25'43"E	23.04
RL4	N59°25'43"E	23.04
RL21	S60°34'17"E	23.04
RL22	S30°34'17"E	23.04
RL23	S29°25'43"W	23.04
RL24	S59°25'43"W	23.04
RL41	N59°25'43"E	22.96
RL42	S60°34'17"E	23.11

RIGHT-OF-WAY CURVE TABLE

CURVE #	LENGTH	RADIUS	DELTA
RC2	42.41	27.00	90°00'00"
RC3	24.67	60.00	23°33'23"
RC4	37.01	1025.00	2°04'07"
RC5	35.20	975.00	2°04'07"

LOT & TRACT CURVE TABLE

CURVE #	LENGTH	RADIUS	DELTA
C26	32.86	60.00	31°22'44"

CENTERLINE LINE TABLE

LINE #	BEARING	DISTANCE
CL1	S01°29'50"W	27.00

FINAL PLAT
 HILLSIDE AT LORSON RANCH
 FILING NO. 1
 JOB NO. 43-141
 DATE PREPARED: 09/20/2022
 DATE REVISED: 06/15/2023



212 N. WAHSATCH AVE., STE 305
 COLORADO SPRINGS, CO 80903
 PHONE: 719.955.5485

File: G:\3101A Hillside @ LORSON RANCH AND STAKING LANDMANS SURVEY\3101A Hillside @ LORSON RANCH.dwg Plot Date: 6/15/2023 5:27 PM

HILLSIDE AT LORSON RANCH FILING NO. 1

A PARCEL OF LAND IN THE NORTH HALF (N 1/2) SECTION 24 AND THE NORTHEAST QUARTER (NE 1/4) SECTION 23, T15S, R65W, OF THE SIXTH P.M., EL PASO COUNTY, COLORADO

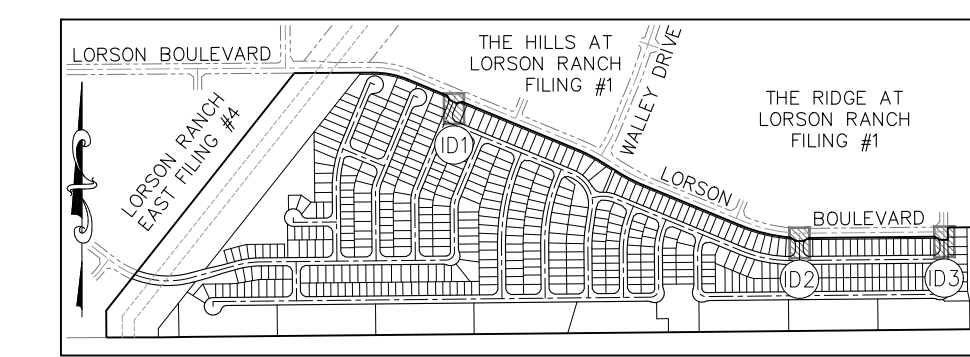

SHEET INDEX
NOT TO SCALE

- LEGEND:**
- SF SQUARE FEET
 - (R) RADIAL BEARING
 - (0000) ADDRESS
 - Ch CHORD LENGTH
 - ChB CHORD BEARING
 - SET No 5 REBAR AND 1.25" ORANGE CAP STAMPED "M&S CIVIL PLS 25966" FLUSH W/ EXISTING GRADE UNLESS NOTED OTHERWISE
 - FOUND No 5 REBAR AND 1.25" ORANGE CAP STAMPED "M&S CIVIL PLS 25966" FLUSH W/ EXISTING GRADE UNLESS NOTED OTHERWISE
 - BOUNDARY LINE
 - PROPERTY LINE
 - RIGHT OF WAY LINE
 - CENTERLINE
 - - - EASEMENT LINE
 - - - ADJACENT SUBDIVISION LINE
 - - - ADJACENT PROPERTY LINE
 - - - EXISTING RIGHT OF WAY LINE
 - - - EXISTING CENTERLINE
 - - - EXISTING EASEMENT
 - - - SECTION/QUARTER SECTION LINE
 - MATCHLINE
 - *NOT A PART* PARCELS INDICATED WITH ASTERISK "*" ARE NOT A PART OF THIS SUBDIVISION
 - ▨ PRIVATE DETENTION BASIN/STORMWATER QUALITY BEST MANAGEMENT PRACTICE MAINTENANCE AGREEMENT AND EASEMENT REC. NO. 222140277
 - ▨ 5' WIDE TRAIL
 - SL-O SIGHT LINE EASEMENT SEE DETAILS SHEET 11
 - KE-O MAIL KIOSK EASEMENT SEE DETAILS SHEET 11
 - SE-O STORM DRAIN EASEMENT SEE DETAILS SHEET 11
 - IDO INTERSECTION/RIGHT-OF-WAY DETAIL SEE DETAILS SHEET 11

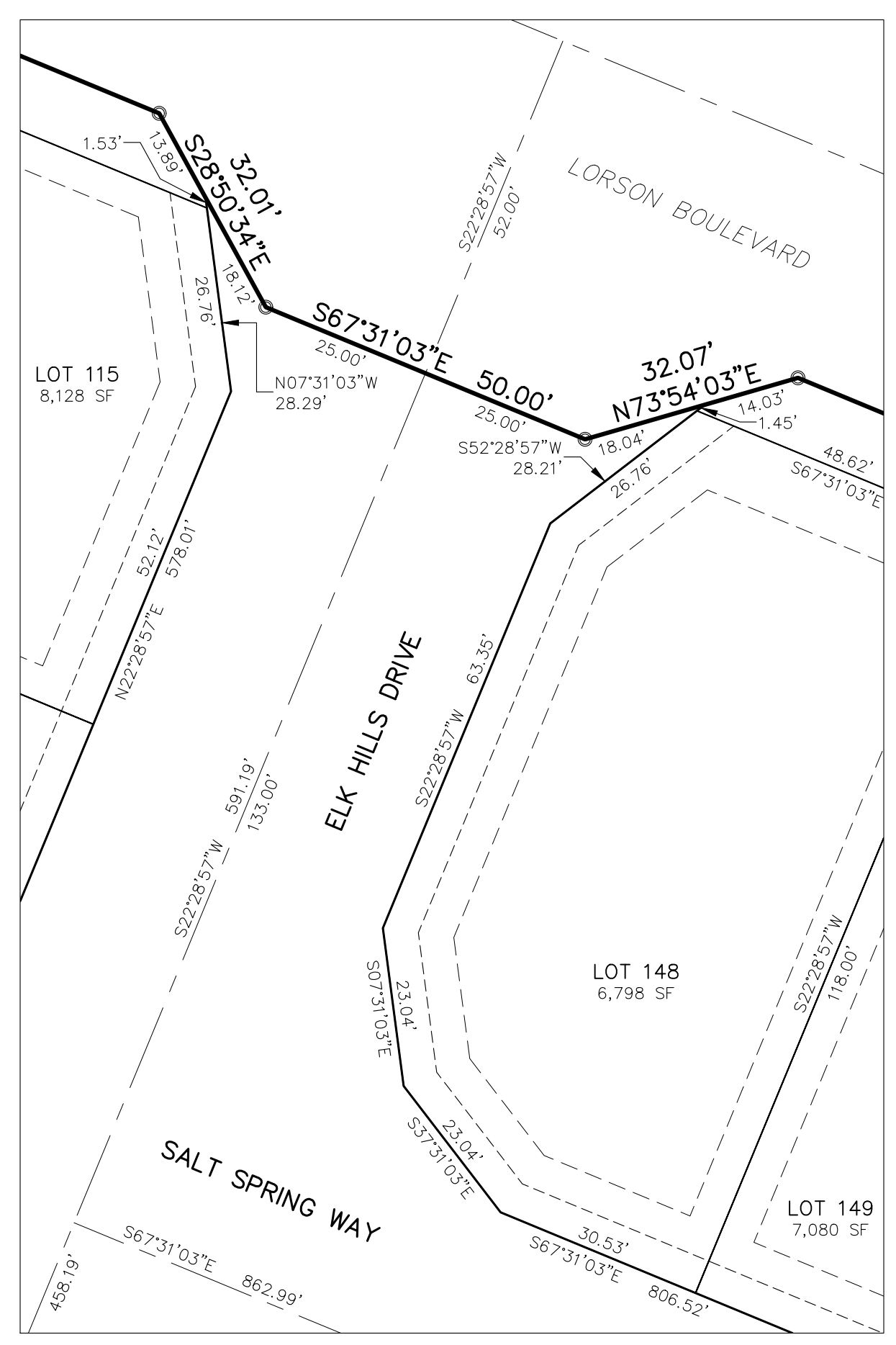

INTERSECTION/RIGHT-OF-WAY DETAIL ID1
ELK HILLS DRIVE BETWEEN LORSON BOULEVARD AND SALT SPRING WAY (BETWEEN LOTS 115 & 148)
SEE SHEET 6
SCALE: 1" = 20'

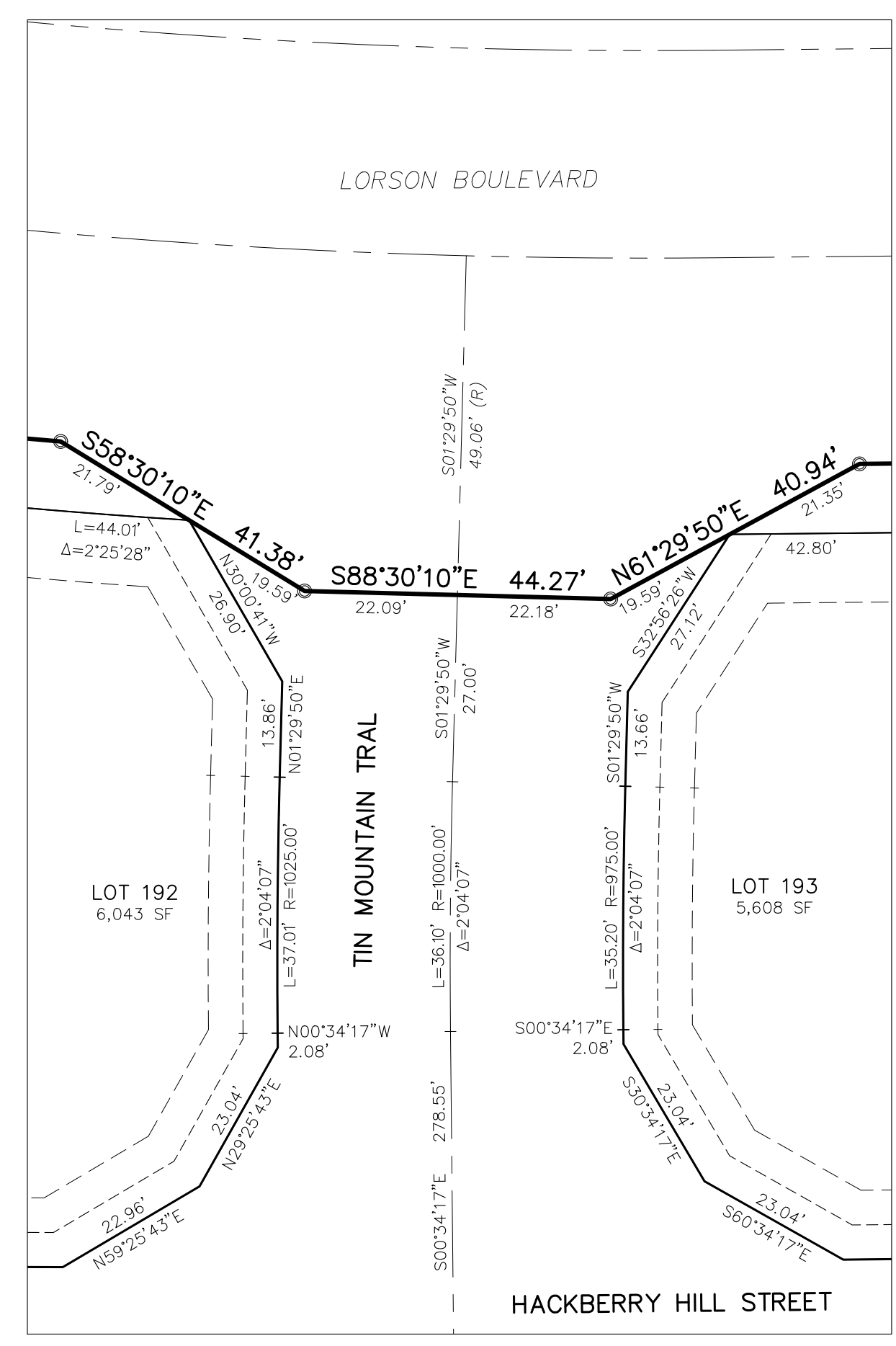

INTERSECTION/RIGHT-OF-WAY DETAIL ID2
TIN MOUNTAIN TRAIL BETWEEN LORSON BOULEVARD AND HACKBERRY HILL STREET (BETWEEN LOTS 192 & 193)
SEE SHEETS 9 & 10
SCALE: 1" = 20'

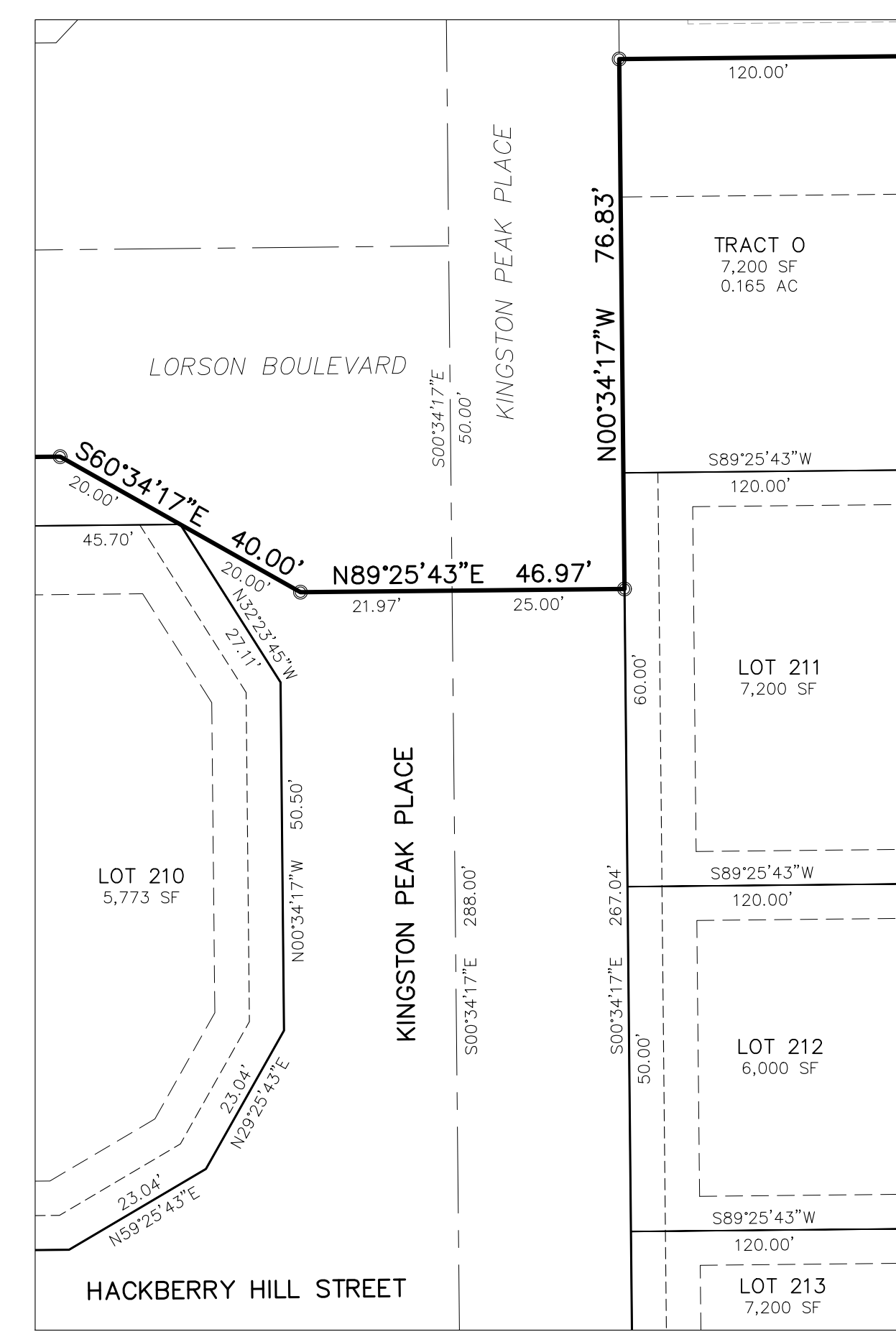

INTERSECTION/RIGHT-OF-WAY DETAIL ID3
KINGSTON PEAK PLACE BETWEEN LORSON BOULEVARD AND HACKBERRY HILL STREET (BETWEEN LOTS 210 & 211/212)
SEE SHEET 10
SCALE: 1" = 20'

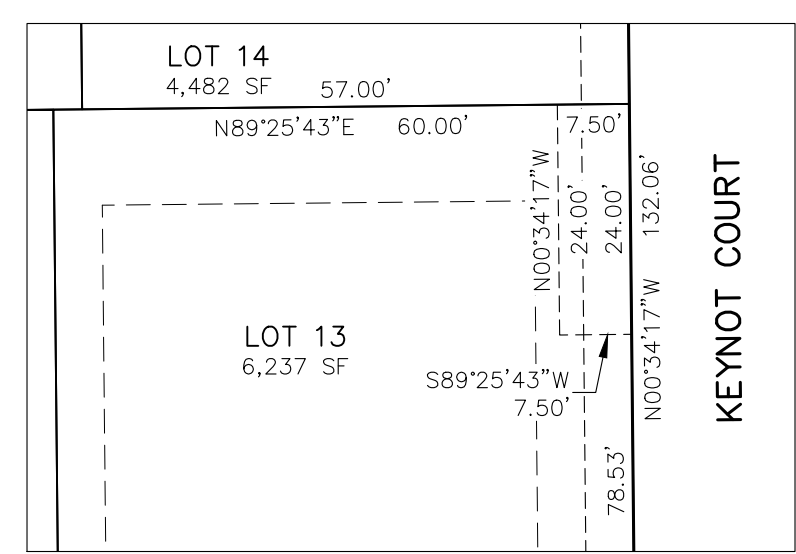
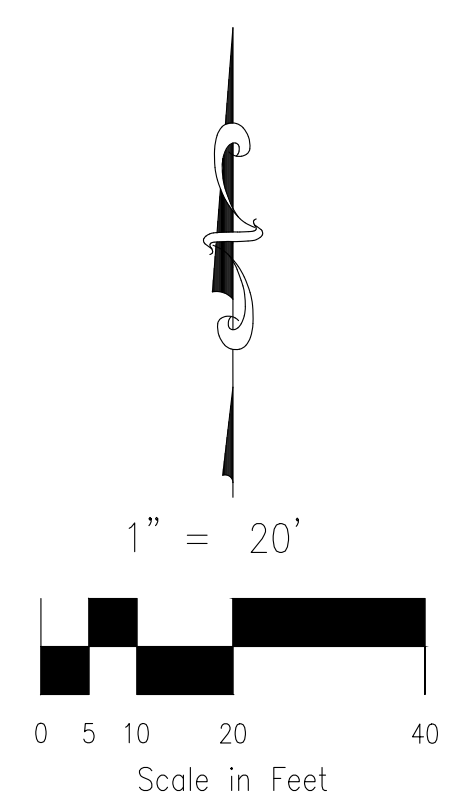

**MAIL KIOSK EASEMENT
DETAIL KE-1**
LOT 13
SEE SHEET 4
SCALE: 1" = 20'

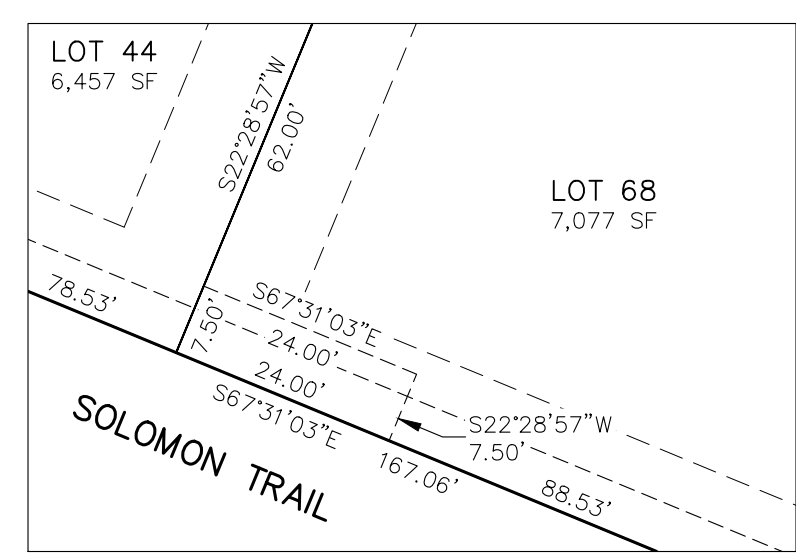

**MAIL KIOSK EASEMENT
DETAIL KE-3**
LOT 68
SEE SHEET 5
SCALE: 1" = 20'

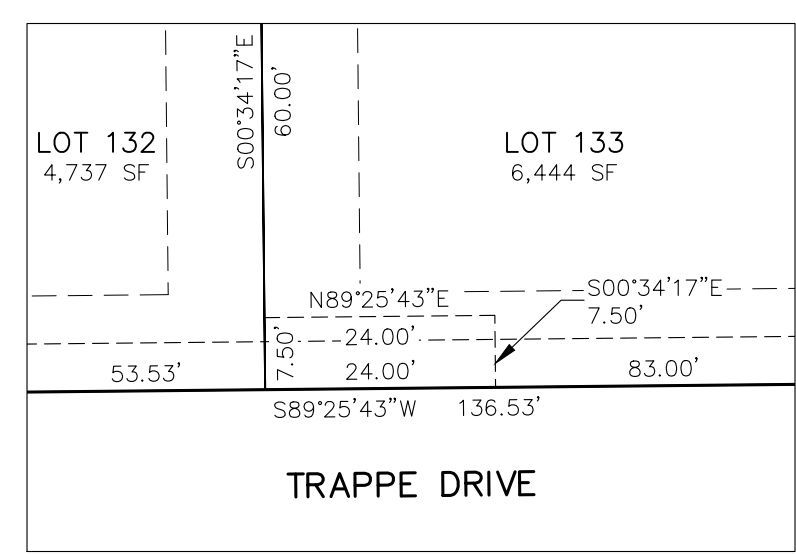

**MAIL KIOSK EASEMENT
DETAIL KE-5**
LOT 133
SEE SHEET 7
SCALE: 1" = 20'

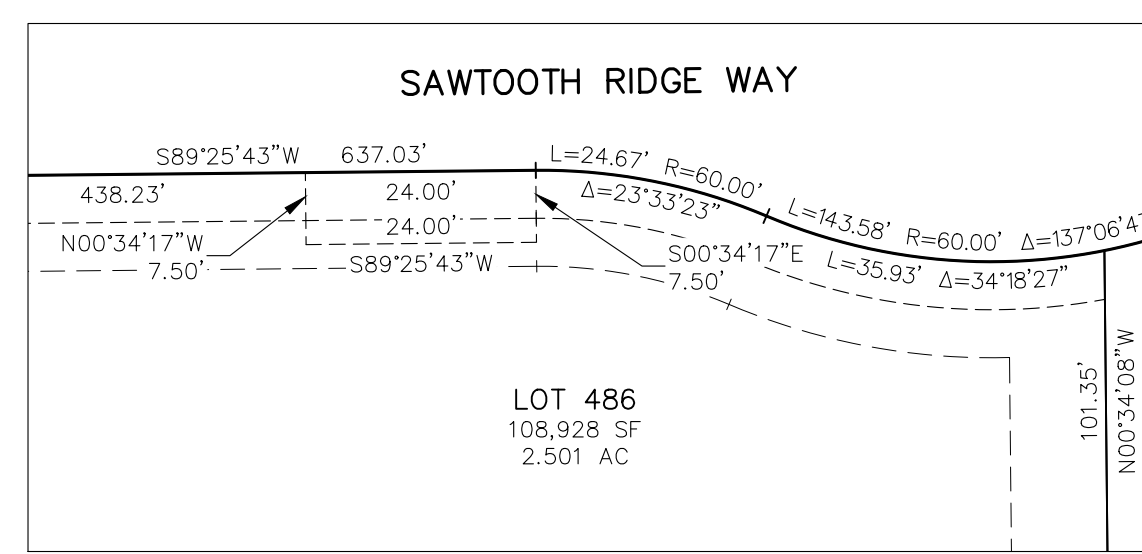

**MAIL KIOSK EASEMENT
DETAIL KE-7**
LOT 486
SEE SHEETS 8/9
SCALE: 1" = 20'

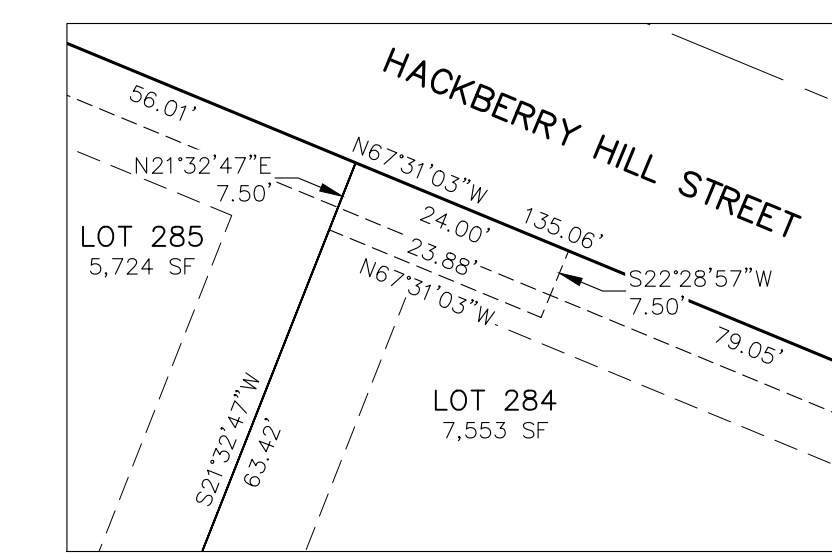

**MAIL KIOSK EASEMENT
DETAIL KE-9**
LOT 284
SEE SHEET 9
SCALE: 1" = 20'

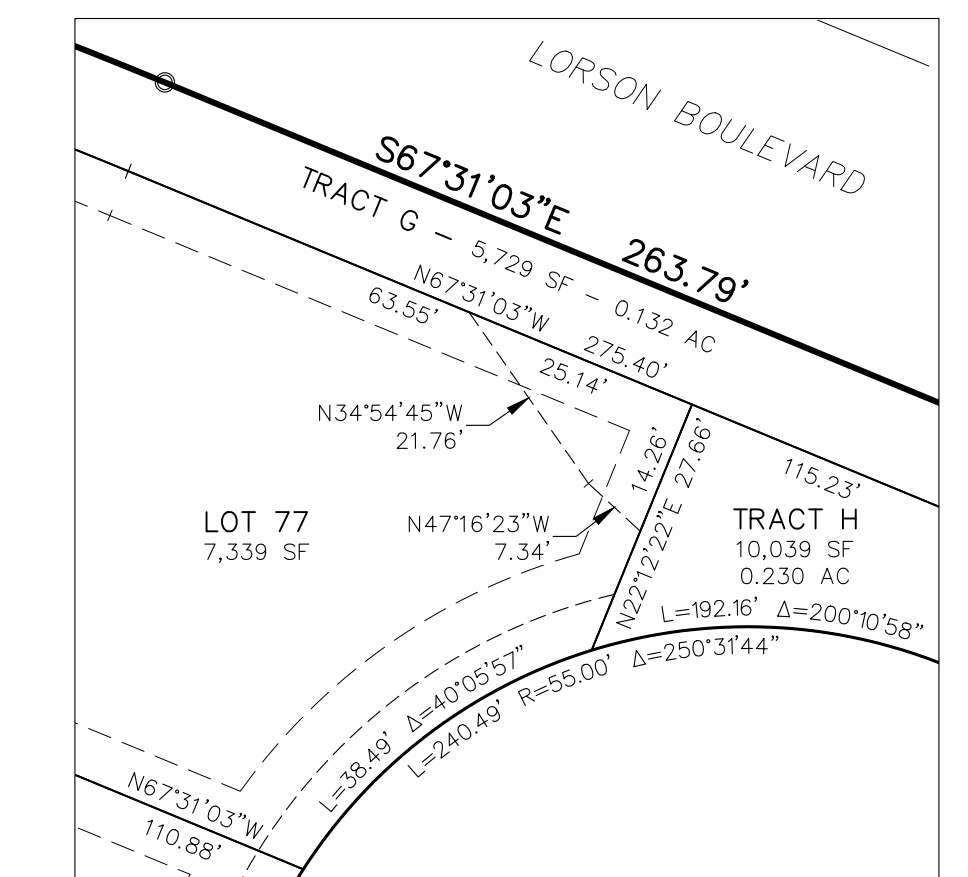

**STORM DRAIN EASEMENT
DETAIL SE-1**
LOT 77
SEE SHEET 5
SCALE: 1" = 20'

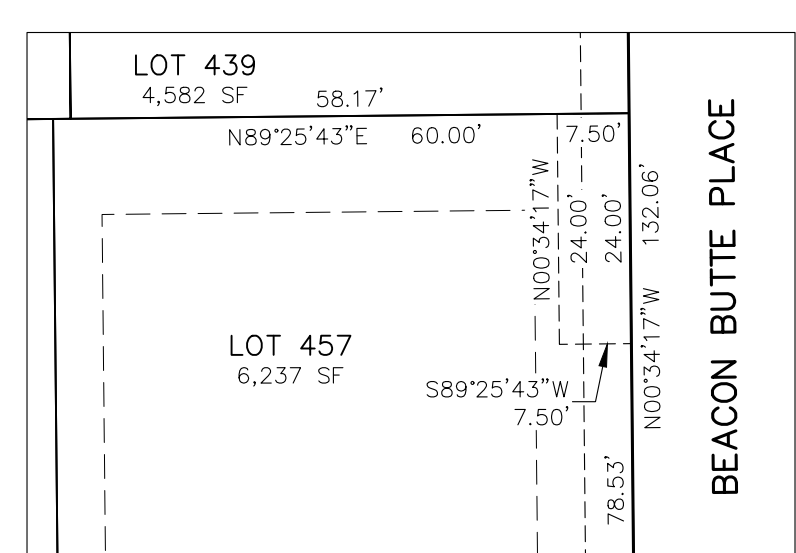

**MAIL KIOSK EASEMENT
DETAIL KE-2**
LOT 457
SEE SHEET 4
SCALE: 1" = 20'

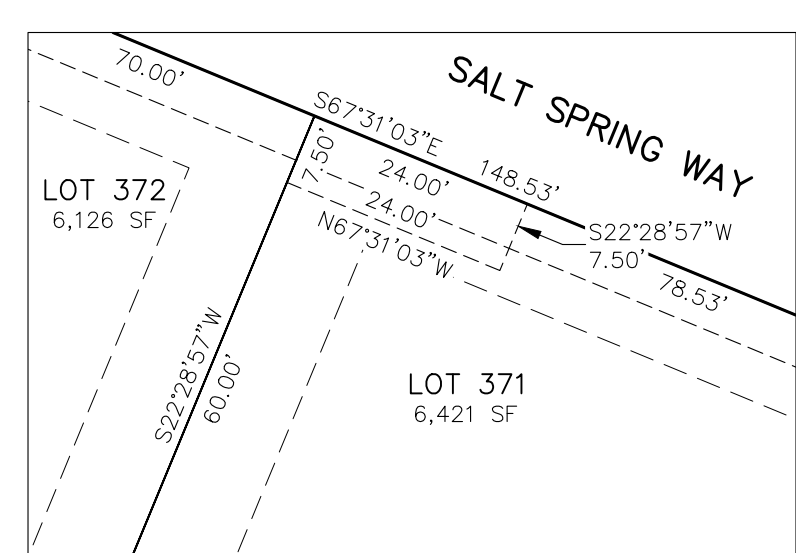

**MAIL KIOSK EASEMENT
DETAIL KE-4**
LOT 371
SEE SHEET 6
SCALE: 1" = 20'

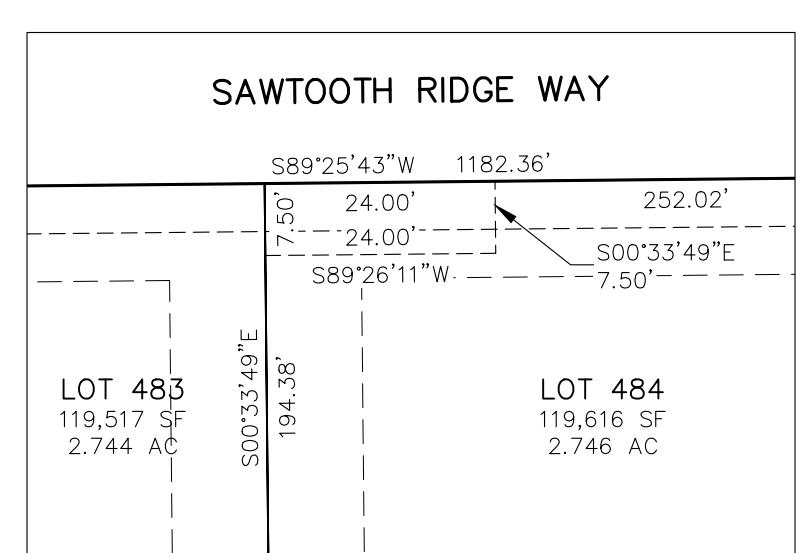

**MAIL KIOSK EASEMENT
DETAIL KE-6**
LOT 484
SEE SHEET 7
SCALE: 1" = 20'

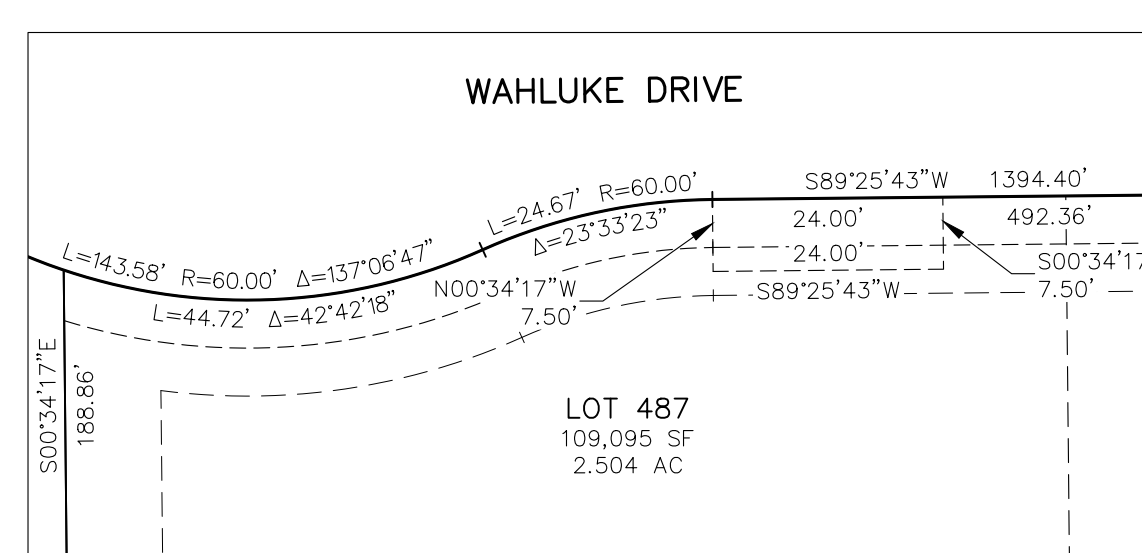

**MAIL KIOSK EASEMENT
DETAIL KE-8**
LOT 487
SEE SHEET 9
SCALE: 1" = 20'

FINAL PLAT
HILLSIDE AT LORSON RANCH
FILING NO. 1
JOB NO. 43-141
DATE PREPARED: 09/20/2022
DATE REVISED: 06/15/2023



212 N. WAHSATCH AVE., STE. 305
COLORADO SPRINGS, CO 80903
PHONE: 719.955.5485

File: G:\43101A Hillside at Lorson Ranch\Survey\Drawings\43-141 Hillside at Lorson Ranch.dwg Plot Date: 6/15/2023 5:22 PM