

-Please depict a Vicinity map which shows the subdivision in relation to section lines and existing or proposed arterial or collector roadways
-Please depict location and dimension of all property lines, right of way, and all existing and proposed easements
-Please depict setbacks of proposed structure to property lines and any other structures on the property

NOTES

1. CONTRACTOR SHALL FIELD VERIFY ALL DIMENSIONS.
2. ANTENNAS AND MOUNTS OMITTED FOR CLARITY.
3. PROPERTY LOCATED IN FLOOD ZONE "X", AREA DETERMINED TO BE OUTSIDE 0.2% CHANCE OF ANNUAL FLOOD BASED UPON FEMA COMMUNITY PANEL #08041C0553G, EFFECTIVE DECEMBER 7, 2018.

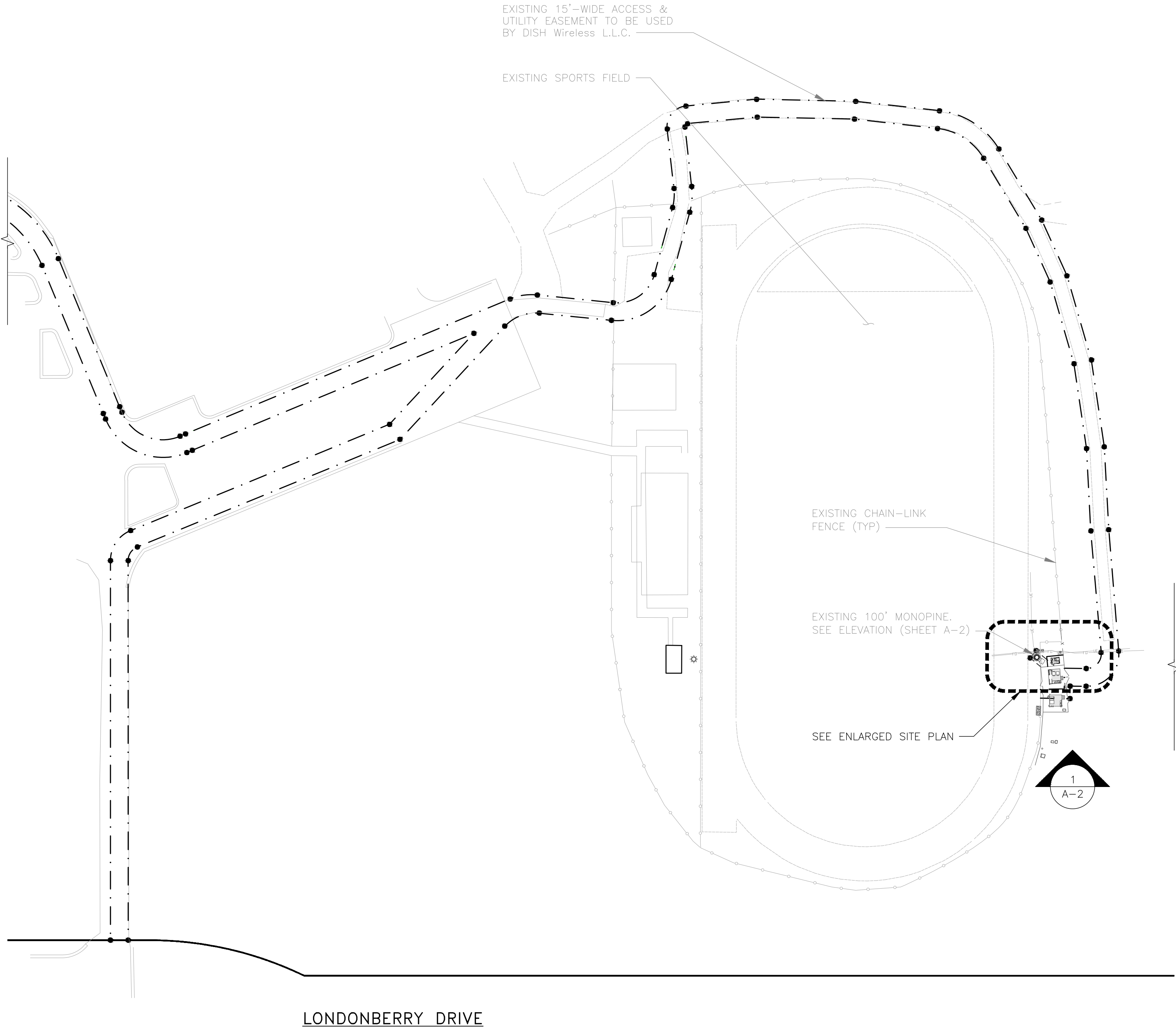

OVERALL SITE PLAN

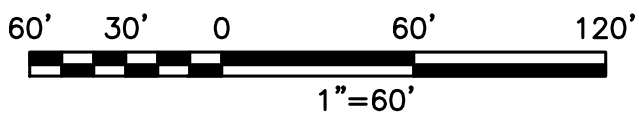

1

NOTES

1. CONTRACTOR SHALL FIELD VERIFY ALL DIMENSIONS.
2. CONTRACTOR SHALL MAINTAIN A 10'-0" MINIMUM SEPARATION BETWEEN THE PROPOSED GPS UNIT, TRANSMITTING ANTENNAS AND EXISTING GPS UNITS.
3. ANTENNAS AND MOUNTS OMITTED FOR CLARITY.

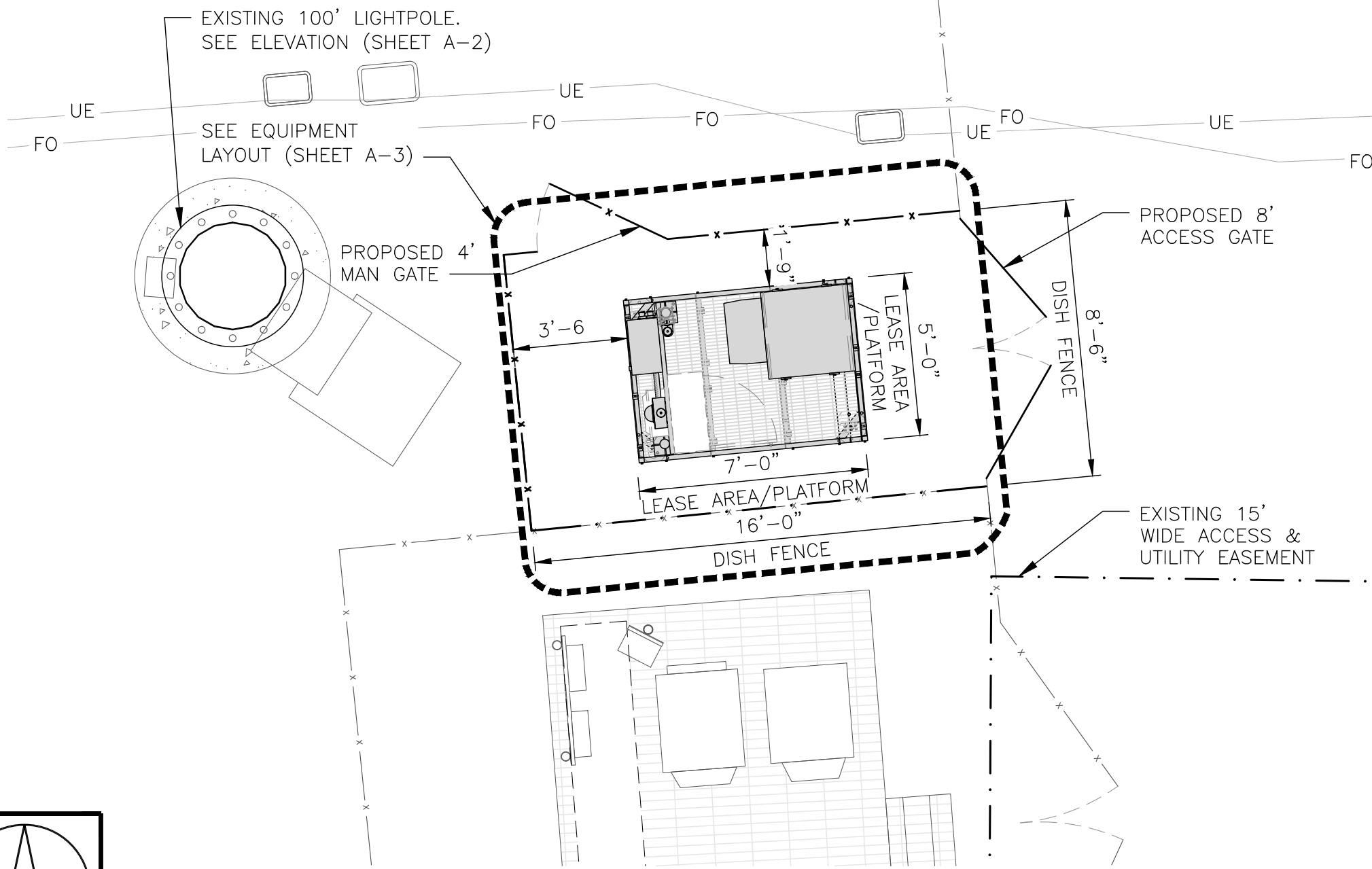

ENLARGED SITE PLAN

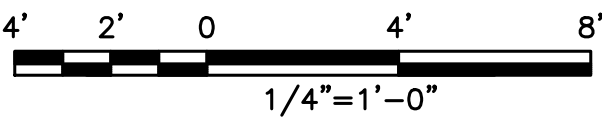

2

NOT USED

NO SCALE

3

dish
wireless™

5701 SOUTH SANTA FE DRIVE
LITTLETON, CO 80120

TOWER ENGINEERING PROFESSIONALS
326 TRYON ROAD
RALEIGH, NC 27603-3530
OFFICE: (919) 661-6351
www.tepgroup.net

**ZONING
REVIEW**

IT IS A VIOLATION OF LAW FOR ANY PERSON,
UNLESS THEY ARE ACTING UNDER THE DIRECTION
OF A LICENSED PROFESSIONAL ENGINEER,
TO ALTER THIS DOCUMENT.

DRAWN BY: CHECKED BY: APPROVED BY:

--- --- ---

RFDS REV #: 0

**ZONING
DOCUMENTS**

SUBMITTALS		
REV	DATE	DESCRIPTION
A	11/23/21	ZONING
B	02/07/22	ZONING
C	03/15/22	ZONING

A&E PROJECT NUMBER
73690.608143

DISH Wireless L.L.C.
PROJECT INFORMATION

DNDEN00371B
9675 TOWNER AVE
PEYTON, CO 80831

SHEET TITLE
**OVERALL AND ENLARGED
SITE PLAN**

SHEET NUMBER

A-1

Site Plan Drawing_v1.pdf Markup Summary

-Please depict a Vicinity map which shows the subdivision in relation to section lines and existing or proposed arterial or collector roadways

Author: ashmathy



- Please depict a Vicinity map which shows the subdivision in relation to section lines and existing or proposed arterial or collector roadways
- Please depict location and dimension of all property lines, right of way, and all existing and proposed easements
- Please depict setbacks of proposed structure to property lines and any other structures on the property