

NORTH FRONT ELEVATION

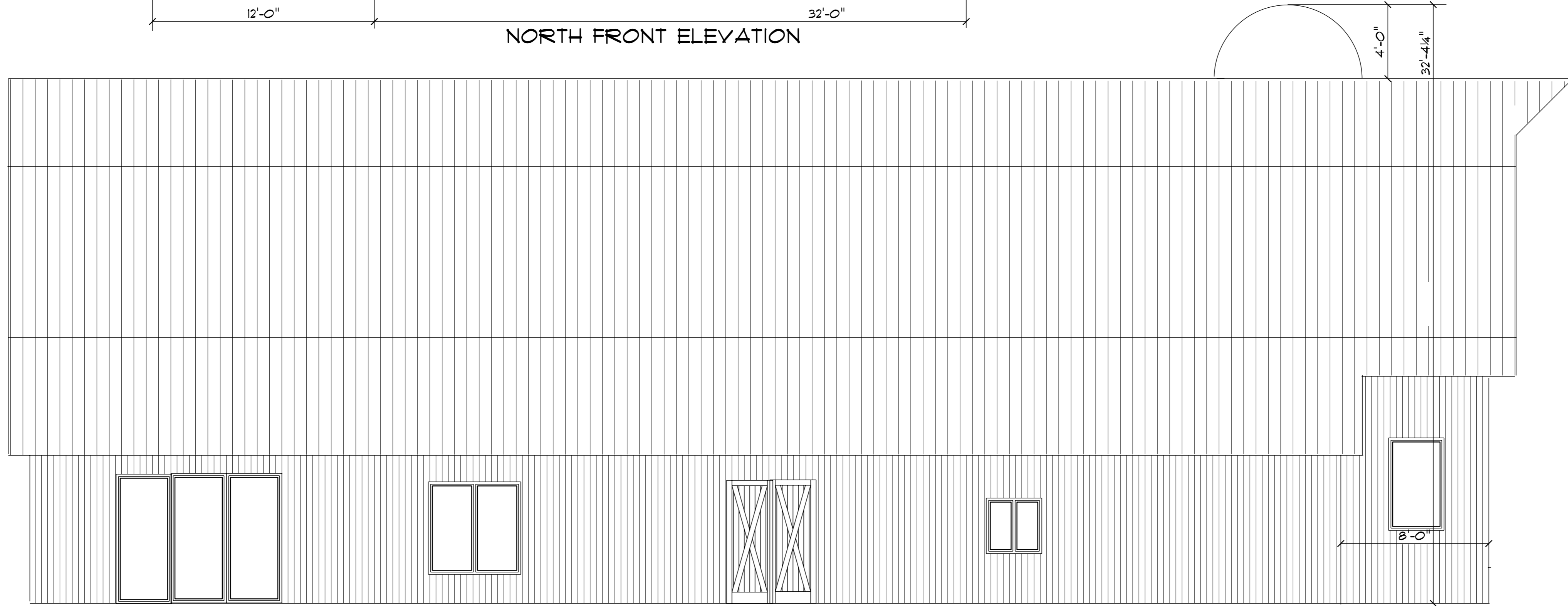

EAST SIDE ELEVATION

GENERAL CONTRACTOR
 TIMBER LODGE BUILDERS, INC.
 2725 STAGECOACH ROAD
 COLORADO SPRINGS, CO 80921
 (719) 491-5923
 GREGORYGENT@AOL.COM

GENT WORKSHOP/GARAGE
 2725 STAGECOACH ROAD
 COLORADO SPRINGS, CO 80921
 LEGAL: LOT 6 BLK 2 TALL PINES ESTATES
 SCHEDULE: 6133004991

SCALE 1/4"=1'

A-1

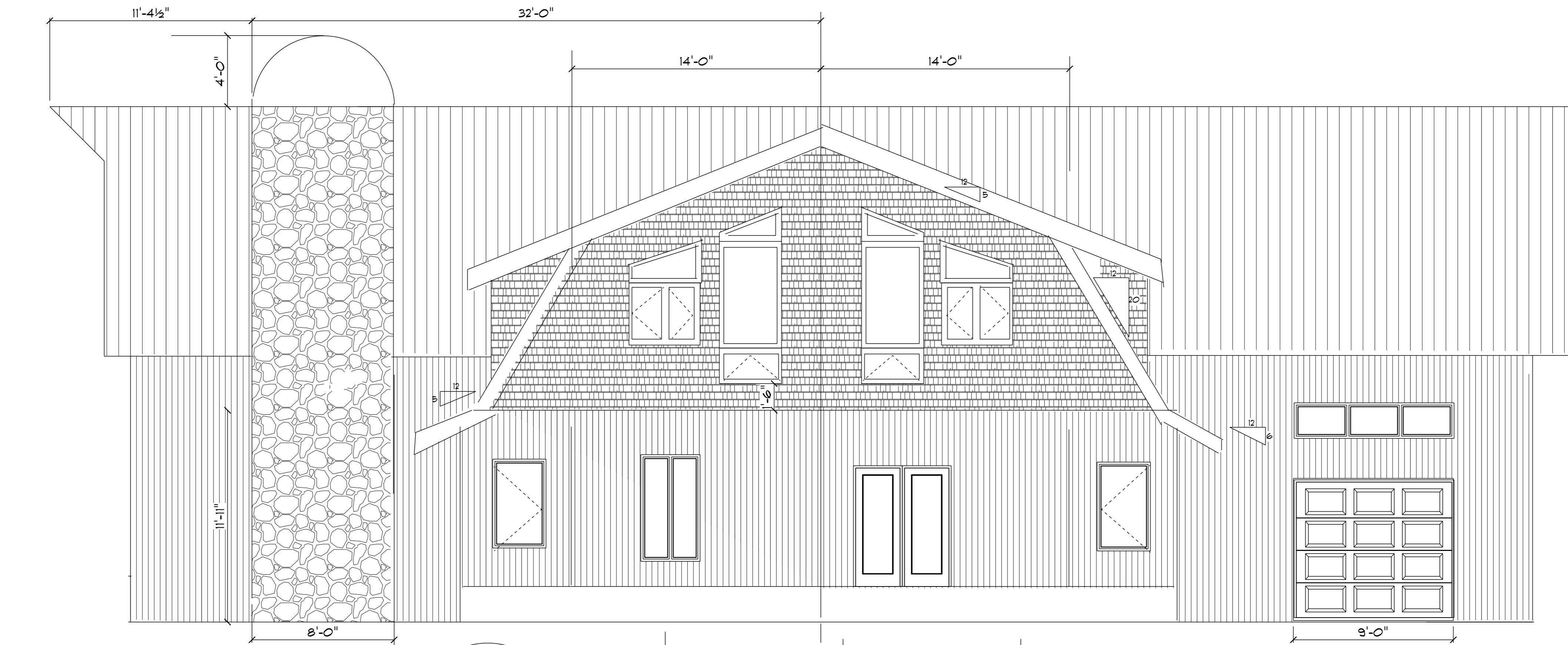

WEST SIDE ELEVATION



SOUTH REAR ELEVATION

GENERAL CONTRACTOR
 TIMBER LODGE BUILDERS, INC.
 2725 STAGECOACH ROAD
 COLORADO SPRINGS, CO 80921
 (719) 491-5923
 GREGORYGENT@AOL.COM

GENT WORKSHOP/GARAGE
 2725 STAGECOACH ROAD
 COLORADO SPRINGS, CO 80921
 LEGAL: LOT 6 BLK 2 TALL PINES ESTATES
 SCHEDULE: 6133004991

SCALE 1/4"=1'

A-2

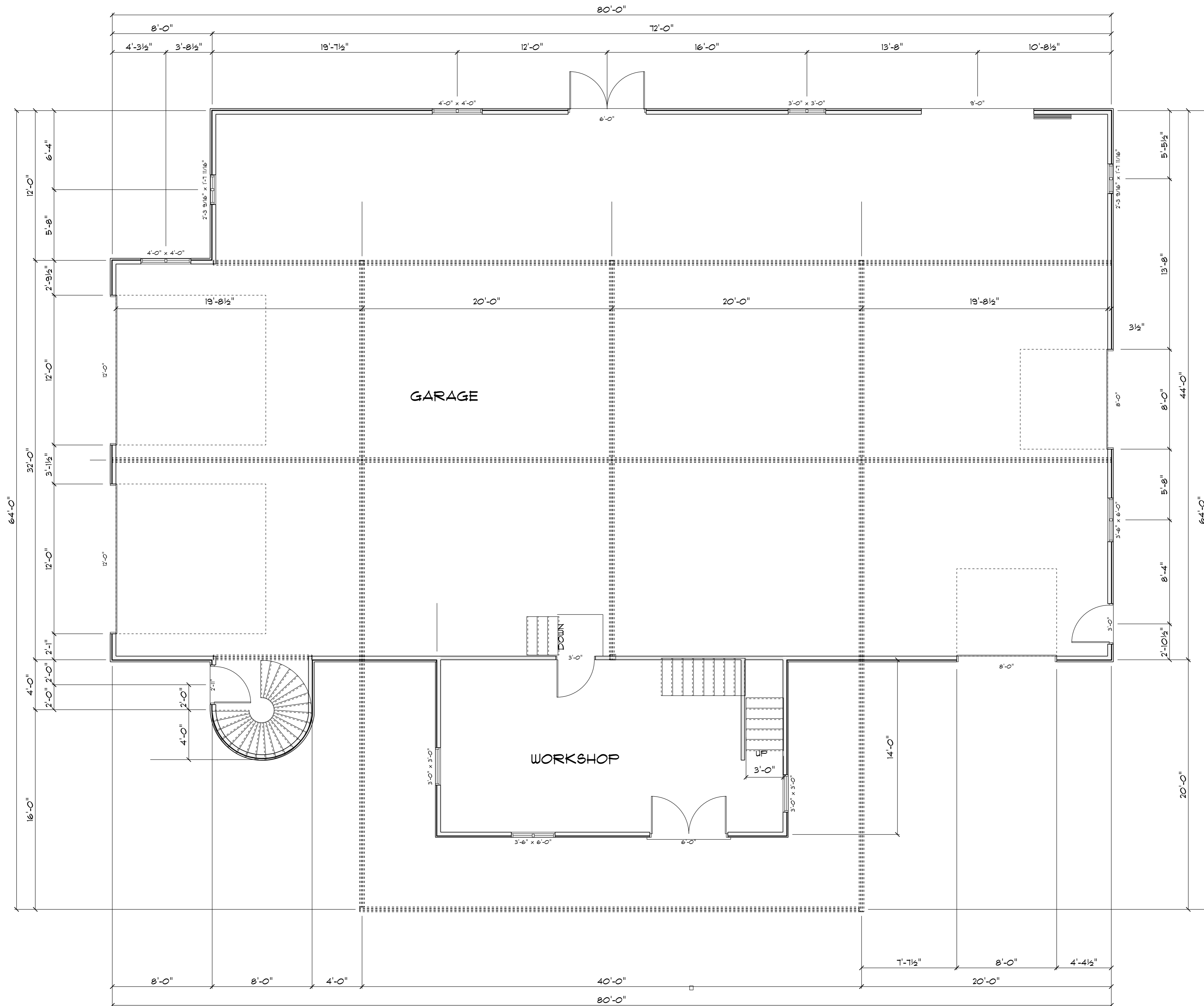

MAIN LEVEL WALL LAYOUT WORKSHOP 392 SQ FT/GARAGE 3488 SQ FT/ COVERED PORCH 408 SQ FT

GENERAL CONTRACTOR
 TIMBER LODGE BUILDERS INC.
 2725 STAGECOACH ROAD
 COLORADO SPRINGS, CO 80921
 (719)491-5923
 gregorygent@aol.com

GENT WORKSHOP/GARAGE
 2725 STAGECOACH ROAD
 COLORADO SPRINGS, CO 80921
 LEGAL: LOT 6 BLK 2 TALL PINE ESTATES
 SCHEDULE: 6133004001

SCALE 1/4"=1'

A-3

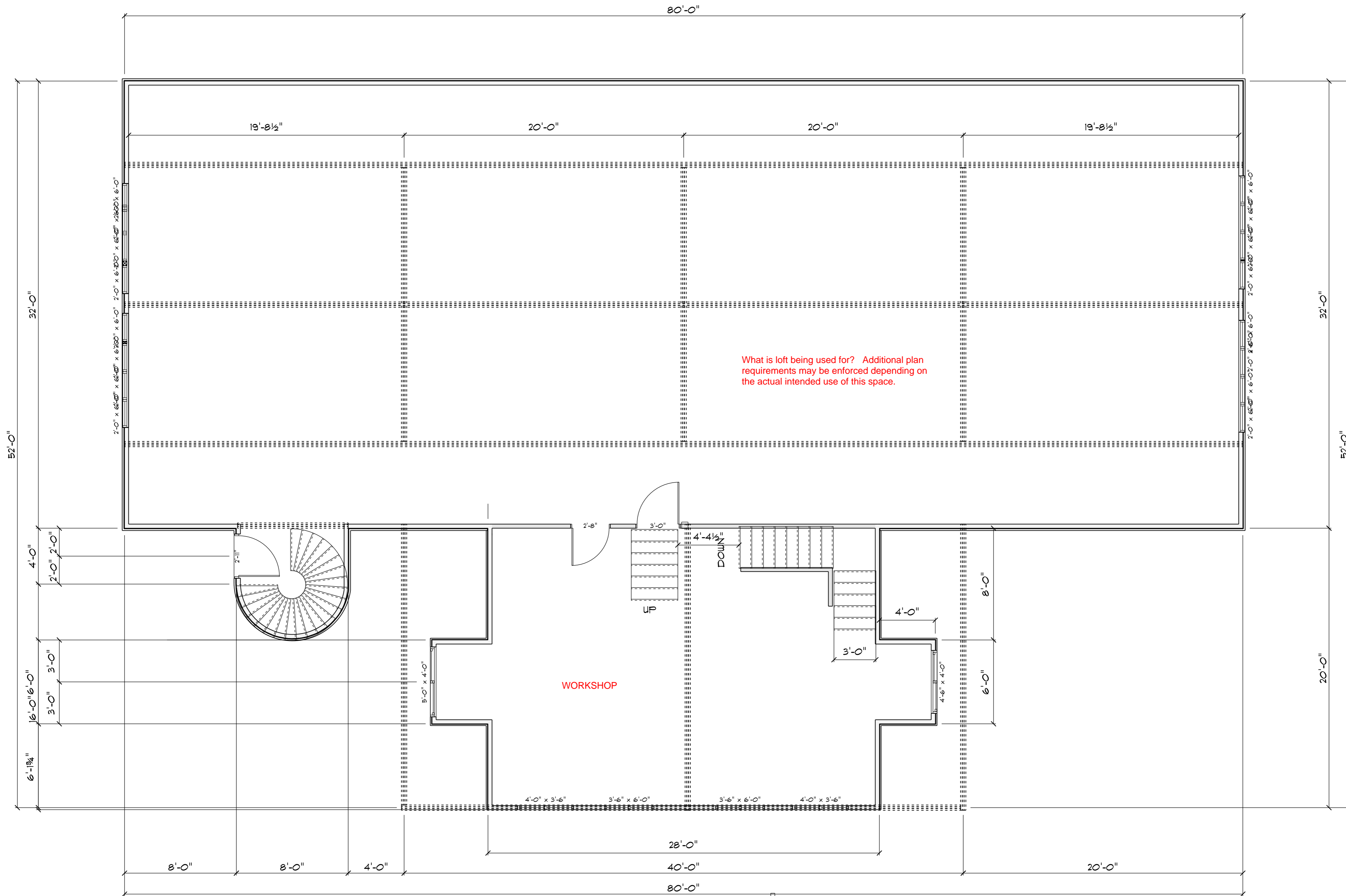

SECOND FLOOR WALL LAYOUT WORKSHOP 608 SQ FT/LOFT 2624 SQ FT

DISAPPROVED
 08/27/2020 3:19:17 PM
 shelley
 CONSTRUCTION

GENERAL CONTRACTOR
 TIMBER LODGE BUILDERS INC.
 2725 STAGECOACH ROAD
 COLORADO SPRINGS, CO 80921
 (719)491-5923
 gregorygent@aol.com

GENT WORKSHOP
 2725 STAGECOACH ROAD
 COLORADO SPRINGS, CO 80921
 LEGAL: LOT 6 BLK 2 TALL PINE ESTATES
 SCHEDULE:6133004001

SCALE 1/4"=1'

A-4

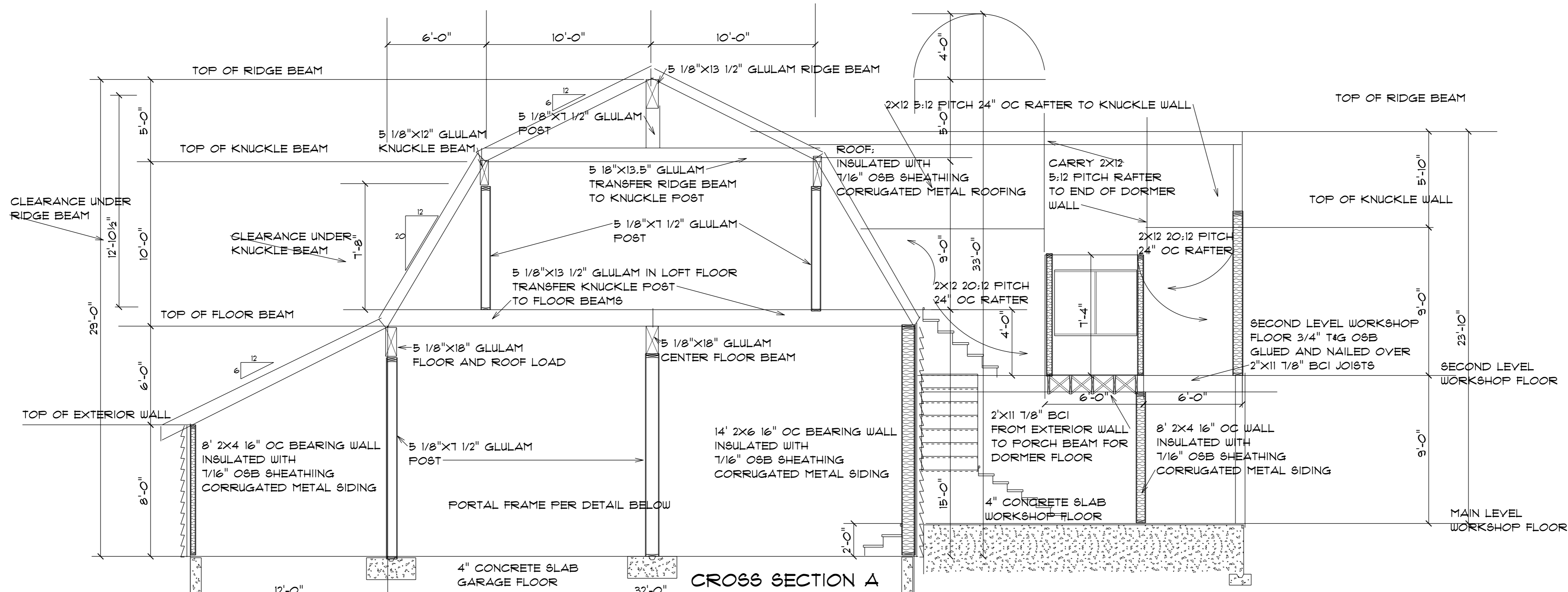

CROSS SECTION A

FOUNDATION PER COLORADO LICENSED ENGINEER MIN 30" BELOW GRADE MIN 6" ABOVE GRADE

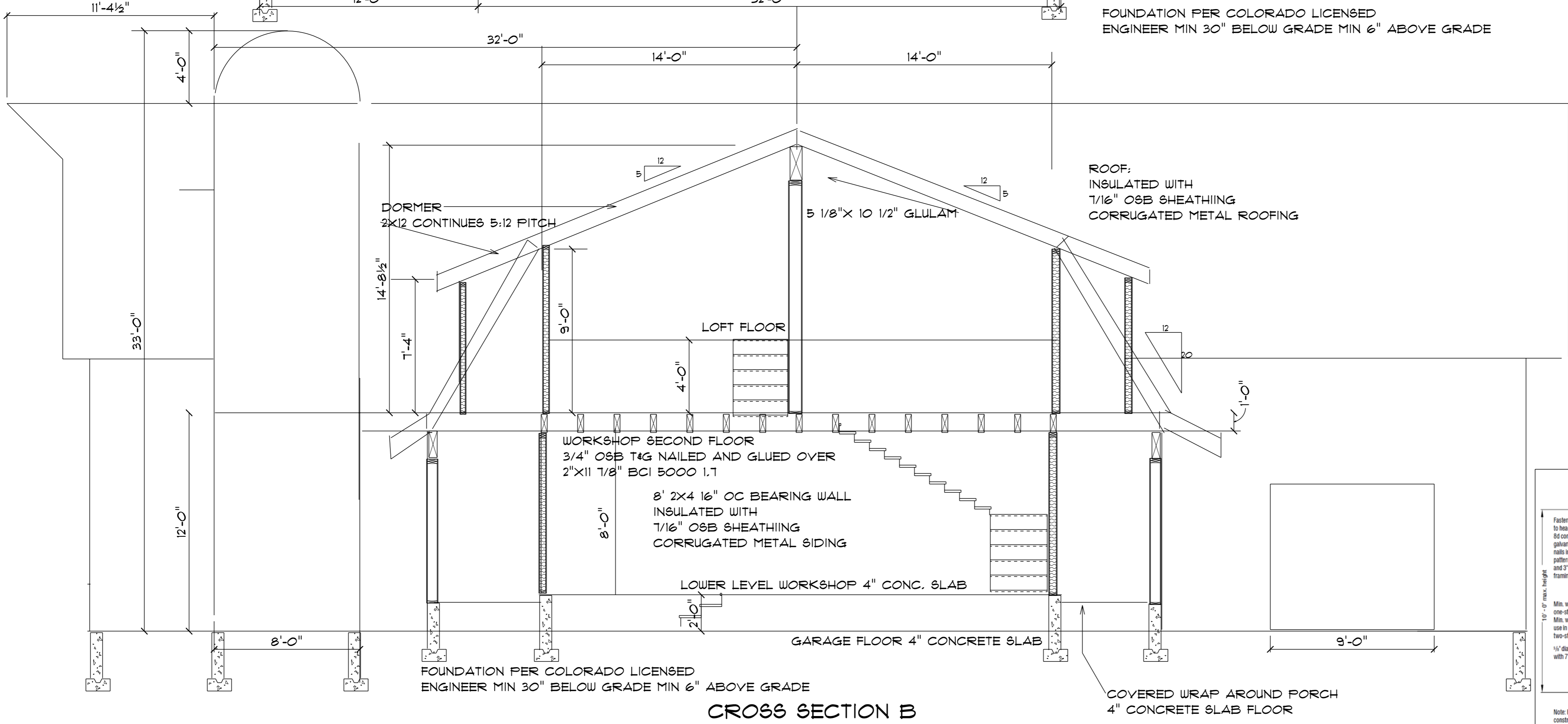

CROSS SECTION B

FOUNDATION PER COLORADO LICENSED ENGINEER MIN 30" BELOW GRADE MIN 6" ABOVE GRADE

COVERED WRAP AROUND PORCH 4" CONCRETE SLAB FLOOR

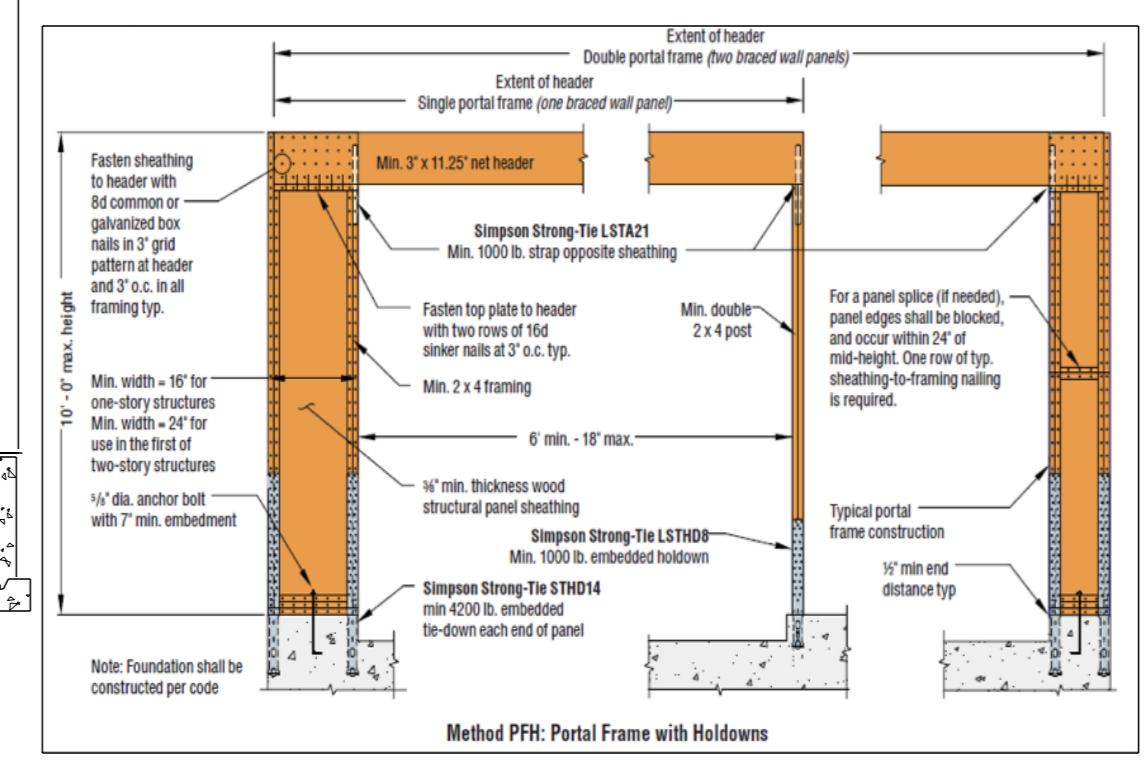

GENERAL CONTRACTOR
 TIMBER LODGE BUILDERS, INC.
 2725 STAGECOACH ROAD
 COLORADO SPRINGS, CO 80921
 (719) 491-5923
 GREGORYGENT@AOL.COM

GENT WORKSHOP/GARAGE
 2725 STAGECOACH ROAD
 COLORADO SPRINGS, CO 80921
 LEGAL: LOT 6 BLK 2 TALL PINES ESTATES
 SCHEDULE: 6133004991

SCALE 1/4"=1'
 6-1

GENERAL PLAN NOTES
 ROOF SHEATHING:
 7/16" MIN APA RATED OSB OR PLYWOOD W/ 8d NAILS @ 6" OC ALONG ALL SUPPORTED PANEL EDGES AND 12" OC IN FIELD
 OVERFRAME:
 CROSS HATCHED AREAS INDICATE OVERFRAMING W/ 2X4 RAFTERS @ 24" OC AND BLOCKING DOWN TO TRUSSES BELOW W/ 2X4 STUDS AT PLAN VIEW INTERSECTION (24" OC MAX) CONTINUE ROOF SHEATHING BELOW OVERFRAMING. (TYP-UNLESS OTHERWISE NOTED)
 TRUSS/RAFTER ANCHORING:
 PROVIDE (1) SIMPSON H2.5 CLIP PER FLY MIN. @ EACH TRUSS/RAFTER TOP PLATE BEARING LOCATIONS. (TYP-UNLESS OTHERWISE NOTED)
 FLOOR SHEATHING:
 23/32 APA RATED OSB OR PLYWOOD W/ 10d NAILS @ 6" OC ALONG ALL SUPPORTED PANEL EDGES AND 12" OC IN FIELD
 BEAMS AND MULTIPLE PLY TRUSSES:
 SHALL HAVE A MIN. OF (1) 2X4/6 STUD COLUMN PER FLY @ EACH BEARING LOCATION (TYP-UNLESS OTHERWISE NOTED)
 EXTERIOR WALLS:
 SHALL BE 2X4 STUDS @ 16" OC (TYP-UNLESS OTHERWISE NOTED) EXTERIOR WALLS TO BE CONTINUOUSLY SHEATHED W/ 7/16 OSB W/ 8d @ 6" OC AT PANEL EDGES AND 12" OC IN THE FIELD (TYP-UNLESS OTHERWISE NOTED)
 INTERIOR WALLS:
 SHALL BE 2X4 STUDS @ 24" OC (TYP-UNLESS OTHERWISE NOTED)
 HEADER SIZE:
 SHALL BE (2) 2X8 MIN W/ (1) KING STUD AND (1) TRIMMER @ EACH END (TYP-UNLESS OTHERWISE NOTED)
 BUILT-UP STUD COLUMNS:
 SHALL BE CONTINUED DOWN TO FOUNDATION OR OTHERWISE SUPPORTING MEMBER. BUILT-UP COLUMNS SHOULD BE BLOCKED SOLID AT THE FLOOR SYSTEM.
 MULTI-PLY BEAMS:
 CONSISTING OF (3) OR MORE MEMBERS SHALL BE SECURED TOGETHER W/ (1) 1/2" THRU BOLT @ 16" OC STAGGERED (OFFSET EACH BOLT 2 1/2" FROM C/L OF BEAM)
 FLUSH FRAMED (SIDE LOADED):
 BUILT-UP LVL BEAMS CONSISTING OF (3) OR MORE MEMBERS SHALL BE SECURED TOGETHER W/ (2) 1/2" THRU BOLTS @ 16" OC (OFFSET EACH BOLT 2 1/2" FROM C/L OF BEAM)
 DROP FRAMED (TOP LOADED):
 BUILT-UP LVL BEAMS CONSISTING OF (4) OR MORE MEMBERS SHALL BE SECURED TOGETHER W/ (2) ROWS OF 1/2" THRU BOLTS STAGGERED AT 24" OC (OFFSET EACH BOLT 2 1/2" FROM C/L OF BEAM)
 ATTIC VENTILATION:
 VENT ATTIC 1 SQUARE FOOT OF VENT FOR 150 FEET OF ATTIC SPACE.

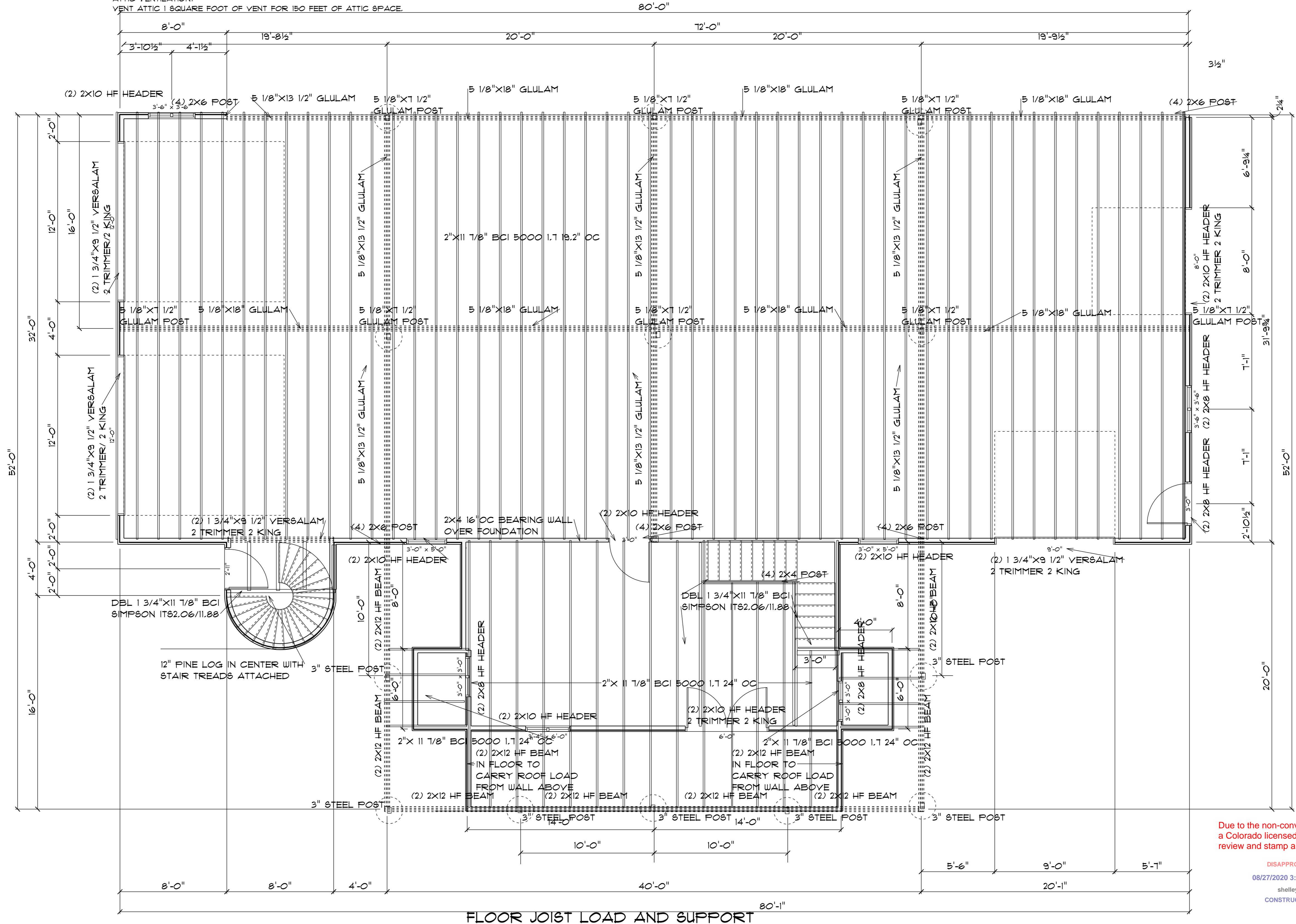

GENERAL CONTRACTOR
 TIMBER LODGE BUILDERS INC.
 2725 STAGECOACH ROAD
 COLORADO SPRINGS, CO 80921
 (719)491-5923
 gregorygent@aol.com

GENT WORKSHOP
 2725 STAGECOACH ROAD
 COLORADO SPRINGS, CO 80921
 LEGAL: LOT 6 BLK 2 TALL PINE ESTATES
 SCHEDULE: 16133004001

SCALE 1/4"=1'

6-2

Due to the non-conventional structural design,
 a Colorado licensed design professional must
 review and stamp all structural plans.

DISAPPROVED
 08/27/2020 3:20:14 PM
 shelley
 CONSTRUCTION

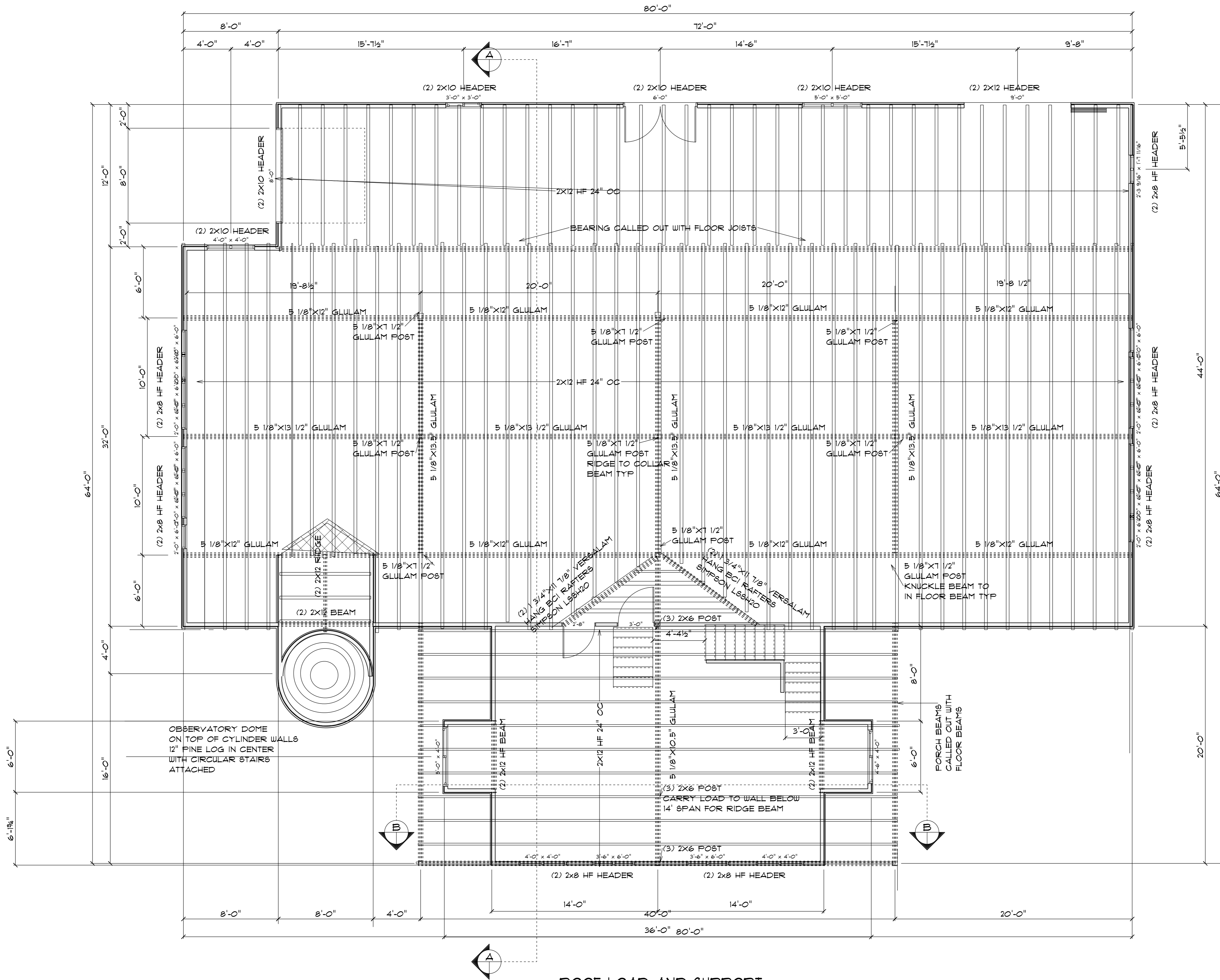

ROOF LOAD AND SUPPORT

GENERAL CONTRACTOR
 TIMBER LODGE BUILDERS INC.
 2125 STAGECOACH ROAD
 COLORADO SPRINGS, CO 80921
 (719)491-5923
 gregorygent@aol.com

GENT WORKSHOP
 2125 STAGECOACH ROAD
 COLORADO SPRINGS, CO 80921
 LEGAL: LOT 6 BLK 2 TALL PINE ESTATES
 SCHEDULE: 6133004001

SCALE 1/4"=1'

6-3