EL PASO COUNTY PARCEL INFORMATION

FILE NO.:
P2314

PARCELS:
5228000024
5228000025

OWNER NAME:
Classic SRJ Land LLC

ADDRESS:
2138 Flying Horse Club Dr.
Colorado Springs, CO
80921

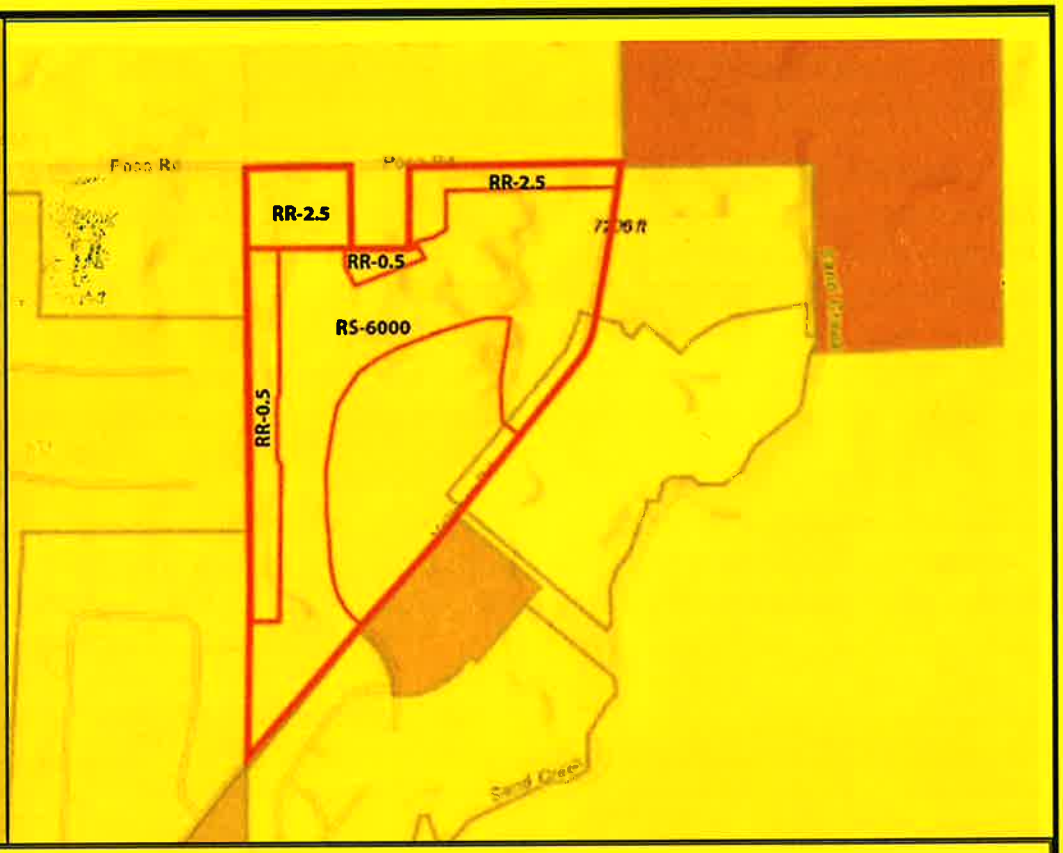

Please report any parcel discrepancies to:
El Paso County Assessor
1675 W. Garden of the Gods Rd.
Colorado Springs, CO 80907
(719) 520-6600

N
W E
S

COPYRIGHT 2022 by the Board of County Commissioners, El Paso County, Colorado. All rights reserved. No part of this document or data contained hereon may be reproduced; used to prepare derivative products; or distributed without the specific written approval of the Board of County Commissioners, El Paso County, Colorado. This document was prepared from the best data available at the time of printing. El Paso County, Colorado, makes no claim as to the completeness or accuracy of the data contained hereon.

NOTICE OF PU

El Paso County
Colorado
Planning and Community Development
2880 International Cir. Suite 110
Colorado Springs, CO 80910

DENVER CO 802
19 SEP 2024 PM 5 L
FIRST-CLASS
US POSTAGE IMPITNEY BOWES
ZIP 80910 $ 000.69°
02 7H
0001332609 SEP 17 2024

RECEIVED
SEP 23 2024
By

LONGYEAR ALEX
8102 WHEATLAND DR
COLORADO SPRINGS, CO 80908
5233202041

FORWARD TIME EXP RTN TO SEND
LONGYEAR
9041 VALFERTE LN
TEHACHAPI CA 93561-9476
RETURN TO SENDER