

# CONSTRUCTION DOCUMENTS WINSOME FILING NO 1

A TRACT OF LAND BEING A PORTION OF SECTION 24, TOWNSHIP 11 SOUTH, RANGE 65 WEST,  
OF THE 6TH PRINCIPAL MERIDIAN, COUNTY OF EL PASO, STATE OF COLORADO

Revise title from "Construction Documents" to  
"Pre-Development Grading and Erosion Control Plan"



## PROJECT CONTACTS

**OWNER:**  
WINSOME, LLC  
JOSEPH DESJARDIN  
1864 WOODMOOR DRIVE, SUITE 100  
MONUMENT, CO 80132  
719.476.0800

**PLANNER/LANDSCAPE ARCHITECT:**  
NES, INC  
ANDREA BARLOW  
619 N CASCADE AVENUE, SUITE 200  
COLORADO SPRINGS, CO 80903  
719.471.0073  
ABARLOW@NESCOLORADO.COM

**CIVIL ENGINEER:**  
THE VERTEX COMPANIES, INC  
JASON PRIDDY  
2420 W 26TH AVENUE, SUITE 100-D  
DENVER, CO 80211  
720.458.1575  
JPRIDDY@VERTEXENG.COM

**SURVEY:**  
EDWARD-JAMES SURVEYING, INC  
JONATHAN TESSIN, PLS  
926 ELKTON DRIVE  
COLORADO SPRINGS, CO 80907  
719.576.1216  
JTessin@EJSURVEYING.COM

**TRAFFIC ENGINEER:**  
KELLAR ENGINEERING  
SEAN KELLAR  
4741 CENTRAL STREET, SUITE 320  
KANSAS CITY, MO 64112  
970.219.1602  
SKELLAR@KELLARENGINEERING.COM

**SOILS ENGINEER:**  
ENTECH ENGINEERING  
JOE GOODE  
505 ELKTON DRIVE  
COLORADO SPRINGS, CO 80907  
719.531.5599  
JGOODE@ENTECHENGINEERS.COM

## GOVERNING AGENCIES

EL PASO COUNTY PLANNING DEPARTMENT  
2880 INTERNATIONAL CIRCLE, SUITE 110  
COLORADO SPRINGS, CO 80910

**PLANNING REVIEWER:**  
NINA RUIZ  
719.520.6313  
NINARUIZ@ELPASOCO.COM

**ENGINEERING REVIEWER:**  
GILBERT LAFORCE  
719.520.7945  
GILBERTLAFORCE@ELPASOCO.COM

**COUNTY ENGINEER:**  
JENNIFER IRVINE  
719.520.6460  
JENNIFERIRVINE@ELPASOCO.COM

**COUNTY ENGINEERING REVIEW MANAGER:**  
ELIZABETH NIJKAMP  
719.520.7852  
ELIZABETHNIJKAMP@ELPASOCO.COM

**FALCON FIRE DEPARTMENT:**  
AREA: FAL D2  
FIRE CHIEF T. HARWIG  
7030 OLD MERIDIAN ROAD  
PEYTON, CO 80831  
719.495.4050  
FALCONFIRE@FALCONFIREPD.ORG

**COLORADO DEPARTMENT OF PUBLIC HEALTH AND ENVIRONMENT:**  
WATER QUALITY CONTROL DIVISION  
4300 CHERRY CREEK DRIVE SOUTH  
DENVER, CO 80246  
303.692.3500

## VICINITY MAP

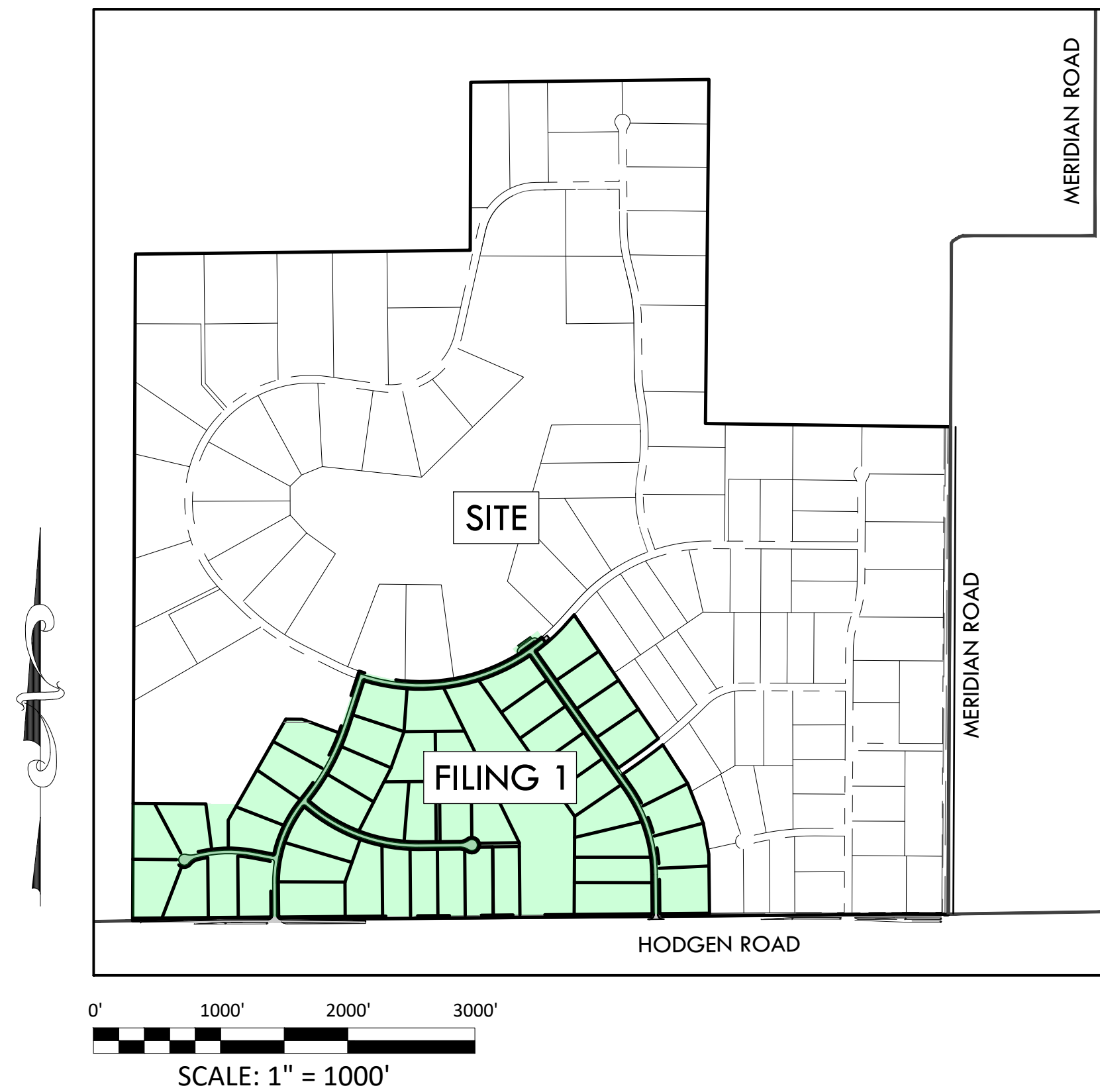

Update to match the sheets included in the plan set.

SHEET INDEX	
Sheet Number	Sheet Title
1	COVER SHEET
2	NOTES
3	SITE PLAN
4	OVERALL GRADING PLAN
5	DETAIL GRADING PLAN - A1
6	DETAIL GRADING PLAN - A2
7	DETAIL GRADING PLAN - B1
8	DETAIL GRADING PLAN - B2
9	DETAIL GRADING PLAN - C2
10	EROSION CONTROL A1
11	EROSION CONTROL A2
12	EROSION CONTROL B1
13	EROSION CONTROL B2
14	EROSION CONTROL C2
15	EROSION CONTROL DETAILS
16	ROAD DEVELOPMENT - HODGEN ROAD 1
17	ROAD DEVELOPMENT - HODGEN ROAD 2
18	ROAD DEVELOPMENT - WINSOME WAY 1
19	ROAD DEVELOPMENT - WINSOME WAY 2
20	ROAD DEVELOPMENT - ALAMAR WAY 1
21	ROAD DEVELOPMENT - ALAMAR WAY 2
22	ROAD DEVELOPMENT - BISON MEADOWS CT 1
23	ROAD DEVELOPMENT - BISON MEADOWS CT 2
24	ROAD DEVELOPMENT - MOSEY TRAIL 1
25	ROAD DEVELOPMENT - MOSEY TRAIL 2
26	ROAD DEVELOPMENT - CLOVE HITCH COURT 1
27	ROAD DEVELOPMENT - HODGEN ROAD STRIPING PLAN
28	ROAD DEVELOPMENT - HODGEN ROAD CROSS SECTION 1
29	ROAD DEVELOPMENT - HODGEN ROAD CROSS SECTION 2
30	DRAINAGE CULVERTS
31	WATER QUALITY POND C - PLAN AND PROFILE
32	WATER QUALITY POND C - STRUCTURE DETAIL 1
33	WATER QUALITY POND C - STRUCTURE DETAIL 2
34	WATER QUALITY POND D - PLAN AND PROFILE
35	WATER QUALITY POND D - DETAILS 1
36	WATER QUALITY POND D - DETAILS 2
37	DETENTION POND 3 - PLAN AND PROFILE
38	DETENTION POND 3 - DETAILS 1
39	DETENTION POND 3 - DETAILS 2

## LEGAL DESCRIPTION

COMMENCING AT THE WEST QUARTER CORNER OF SAID SECTION 24; THENCE S00°14'17"W, A DISTANCE OF 1,684.27 FEET TO THE POINT OF BEGINNING; THENCE S89°41'23"E, A DISTANCE OF 820.25 FEET; THENCE N29°41'56"E, A DISTANCE OF 768.98 FEET; THENCE S89°45'39"E, A DISTANCE OF 128.26 FEET; THENCE S69°47'19"E, A DISTANCE OF 306.30 FEET TO A POINT ON CURVE; THENCE ON THE ARC OF A CURVE TO THE LEFT WHOSE CENTER BEARS N69°47'19"W, HAVING A DELTA OF 2°06'42", A RADIUS OF 1,790.00 FEET, A DISTANCE OF 65.97 FEET TO A POINT OF TANGENT; THENCE N18°06'10"E, A DISTANCE OF 383.72 FEET; THENCE N19°13'35"E, A DISTANCE OF 60.00 FEET TO A POINT ON CURVE; THENCE ON THE ARC OF A CURVE TO THE LEFT WHOSE CENTER BEARS N19°13'35"E, HAVING A DELTA OF 50°01'50", A RADIUS OF 1,470.00 FEET, A DISTANCE OF 1,283.60 FEET TO A POINT ON CURVE; THENCE N30°48'16"W, A DISTANCE OF 58.07 FEET; THENCE N54°25'41"E, A DISTANCE OF 240.00 FEET; THENCE S40°33'13"E, A DISTANCE OF 117.62 FEET TO A POINT ON CURVE; THENCE ON THE ARC OF A CURVE TO THE LEFT WHOSE CENTER BEARS N40°33'13"W, HAVING A DELTA OF 7°37'13", A RADIUS OF 1,350.00 FEET, A DISTANCE OF 203.49 FEET TO A POINT OF TANGENT; THENCE N41°49'33"E, A DISTANCE OF 100.05 FEET; THENCE S34°15'42"E, A DISTANCE OF 1,176.07 FEET TO A POINT ON CURVE; THENCE ON THE ARC OF A CURVE TO THE RIGHT WHOSE CENTER BEARS N38°44'46"W, HAVING A DELTA OF 3°31'19", A RADIUS OF 3,970.00 FEET, A DISTANCE OF 244.03 FEET TO A POINT OF TANGENT; THENCE S54°46'33"W, A DISTANCE OF 146.74 FEET; THENCE S35°13'27"E, A DISTANCE OF 60.00 FEET; THENCE N54°46'33"E, A DISTANCE OF 146.74 FEET TO A POINT OF CURVE; THENCE ON THE ARC OF A CURVE TO THE LEFT HAVING A DELTA OF 3°27'19", A RADIUS OF 4,030.00 FEET, A DISTANCE OF 243.03 FEET TO A POINT ON CURVE; THENCE S32°53'11"E, A DISTANCE OF 363.08 FEET; THENCE S21°16'12"E, A DISTANCE OF 333.95 FEET; THENCE S10°20'00"E, A DISTANCE OF 247.91 FEET; THENCE S00°29'45"E, A DISTANCE OF 484.81 FEET TO A POINT 30.00 FEET NORTH OF THE SOUTH LINE OF SECTION 24, TOWNSHIP 11 SOUTH, RANGE 65 WEST OF THE 6TH PRINCIPAL MERIDIAN; THENCE S89°30'15"W ON A LINE 30.00 FEET NORTH OF AND PARALLEL WITH THE SOUTH LINE OF SAID SECTION 24, A DISTANCE OF 4,535.40 FEET TO A POINT ON THE WEST LINE OF THE SOUTHWEST QUARTER OF SAID SECTION 24; THENCE N00°14'17"E ON THE WEST LINE OF THE SOUTHWEST QUARTER OF SAID SECTION 24, A DISTANCE OF 922.65 FEET TO THE POINT OF BEGINNING.

CONTAINING A CALCULATED AREA OF 7,161,246 SQUARE FEET OR 164.400 ACRES.

## BASIS OF BEARINGS

THE WEST LINE OF THE NORTHWEST QUARTER OF SECTION 24, TOWNSHIP 11 SOUTH, RANGE 65 WEST OF THE 6TH PRINCIPAL MERIDIAN BEING MONUMENTED ON THE SOUTHERLY END BY A 2-1/2" ALUMINUM CAP STAMPED "LS 28658" AND AT THE NORTHERLY END BY A 3-1/2" ALUMINUM CAP STAMPED "LS 12103" BEING ASSUMED TO BEAR N00°14'25"E A DISTANCE OF 2636.99 FEET AS SHOWN IN LAND SURVEY PLAT RECORDED UNDER RECEPTION 218900072 RECORDS OF EL PASO COUNTY, COLORADO.

## BENCHMARK

- A 2.5" ALUMINUM CAP BEING A 30 FOOT WITNESS CORNER NORTH OF THE SOUTHWEST CORNER OF SECTION 24, TOWNSHIP 11 SOUTH, RANGE 65 WEST OF THE 6TH PRINCIPAL MERIDIAN.

7384.87 NAVD88

## OWNER/DEVELOPER STATEMENT:

I, THE OWNER/DEVELOPER HAVE READ AND WILL COMPLY WITH THE REQUIREMENTS OF THE GRADING AND EROSION CONTROL PLAN AND ALL OF THE REQUIREMENTS SPECIFIED IN THESE DETAILED PLANS AND SPECIFICATIONS.

BY: JOSEPH W DESJARDIN  
WINSOME, LLC  
1864 WOODMORE DR, SUITE 100  
MONUMENT, COLORADO 80132

## DESIGN ENGINEER STATEMENT:

THESE DETAILED PLANS AND SPECIFICATIONS WERE PREPARED UNDER MY DIRECTION AND SUPERVISION. SAID PLANS AND SPECIFICATIONS HAVE BEEN PREPARED ACCORDING TO THE CRITERIA ESTABLISHED BY THE COUNTY FOR DETAILED ROADWAY, DRAINAGE, GRADING AND EROSION CONTROL PLANS AND SPECIFICATIONS, AND SAID PLANS AND SPECIFICATIONS ARE IN CONFORMITY WITH APPLICABLE MASTER DRAINAGE PLANS AND MASTER TRANSPORTATION PLANS. SAID PLANS AND SPECIFICATIONS MEET THE PURPOSES FOR WHICH THE PARTICULAR ROADWAY AND DRAINAGE FACILITIES ARE DESIGNED AND ARE CORRECT TO THE BEST OF MY KNOWLEDGE AND BELIEF. I ACCEPT RESPONSIBILITY FOR ANY LIABILITY CAUSED BY ANY NEGLIGENT ACTS, ERRORS OR OMISSIONS ON MY PART IN PREPARATION OF THESE DETAILED PLANS AND SPECIFICATIONS.

BY: LANCE P VANDEMARK, PE  
STATE OF COLORADO NO. 43911  
THE VERTEX COMPANIES, INC

## EL PASO COUNTY:

COUNTY PLAN REVIEW IS PROVIDED ONLY FOR GENERAL CONFORMANCE WITH COUNTY DESIGN CRITERIA. THE COUNTY IS NOT RESPONSIBLE FOR THE ACCURACY AND ADEQUACY OF THE DESIGN, DIMENSIONS, AND/OR ELEVATIONS WHICH SHALL BE CONFIRMED AT THE JOB SITE. THE COUNTY THROUGH THE APPROVAL OF THIS DOCUMENT ASSUMES NO RESPONSIBILITY FOR COMPLETENESS AND/OR ACCURACY OF THIS DOCUMENT.

FILED IN ACCORDANCE WITH THE REQUIREMENTS OF THE EL PASO COUNTY LAND DEVELOPMENT CODE, DRAINAGE CRITERIA MANUAL, VOLUMES 1 AND 2, AND ENGINEERING CRITERIA MANUAL AS AMENDED.

IN ACCORDANCE WITH ECM SECTION 1.12, THESE CONSTRUCTION DOCUMENTS WILL BE VALID FOR CONSTRUCTION FOR A PERIOD OF 2 YEARS FROM THE DATE SIGNED BY THE EL PASO COUNTY ENGINEER. IF CONSTRUCTION HAS NOT STARTED WITHIN THOSE 2 YEARS, THE PLANS WILL NEED TO BE RESUBMITTED FOR APPROVAL, INCLUDING PAYMENT OF REVIEW FEES AT THE PLANNING AND COMMUNITY DEVELOPMENT DIRECTORS DISCRETION.

BY: JENNIFER IRVINE, PE  
COUNTY ENGINEER / ECM ADMINISTRATOR

## LEGEND

EXISTING	PROPOSED
PROPERTY LINE	PROPERTY LINE
EASEMENT LINE	EASEMENT LINE
SETBACK LINE	SETBACK LINE
FLOODPLAIN	FLOODPLAIN
CONTOUR	CONTOUR
SPOT ELEVATION	SPOT ELEVATION
SLOPE	SLOPE
GAS LINE	GAS LINE
OVERHEAD ELECTRIC	OVERHEAD ELECTRIC
UTILITY POLE	UTILITY POLE
TELEPHONE LINE	TELEPHONE LINE
CONCRETE	CONCRETE
ASPHALT	ASPHALT

## CIVIL ABBREVIATIONS

ASSY	-ASSEMBLY
EG	-EXISTING GRADE
EL	-ELEVATION
EOA	-EDGE OF ASPHALT
ESMT	-EASEMENT
EX	-EXISTING
FG	-FINISHED GRADE
FL	-FLOWLINE
INV:	-INVERT
L	-LEFT
LF	-LINEAR FEET
ME	-MATCH EXISTING
PT	-POINT
PVC	-POLYVINYL CHLORIDE PIPE
R	-RIGHT
RAD	-RADIUS
STA:	-STATION
TYP	-TYPICAL
W/	-WITH

**VERTX**  
2420 W. 26th Avenue, Suite 100-D | Denver, CO 80211  
Main: 303.623.9116 | VERTEXENG.COM

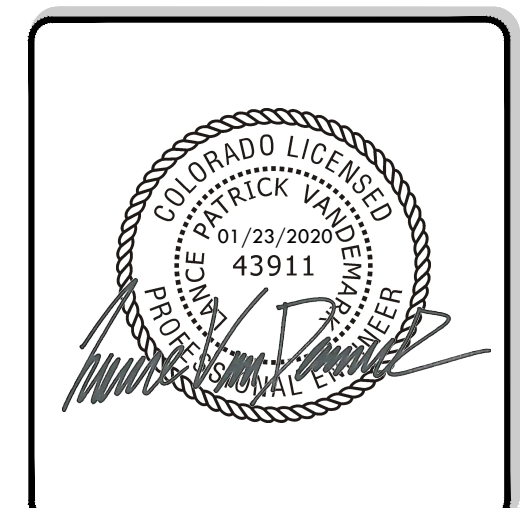

COVER SHEET  
SITE: 17480 MERIDIAN ROAD  
ELBERT, COLORADO 80106  
FOR: WINSOME, LLC  
1864 WOODMORE DR, SUITE 100  
MONUMENT, COLORADO 80132

NO.	REVISIONS
1	SUBMITTAL 1
2	
3	
4	
5	
6	
7	
8	
9	
10	

DATE: 01.22.20	<b>1</b>
DRAWN BY: JCP	
CHECKED BY: LPV	
JOB #: 49388.01	

EGP-20-001

PCD FILE NO #####



# CONSTRUCTION DOCUMENTS WINSOME FILING NO 1

A TRACT OF LAND BEING A PORTION OF SECTION 24, TOWNSHIP 11 SOUTH, RANGE 65 WEST,  
OF THE 6TH PRINCIPAL MERIDIAN, COUNTY OF EL PASO, STATE OF COLORADO



Know what's below.  
Call before you dig.

**VERTIX**  
2420 W. 26th Avenue, Suite 100-D | Denver, CO 80211  
Main: 303.623.9116 | VERTIXENG.COM

## GENERAL CONSTRUCTION NOTES

- ALL DRAINAGE AND ROADWAY CONSTRUCTION SHALL MEET THE STANDARDS AND SPECIFICATIONS OF THE CITY OF COLORADO SPRINGS/EL PASO COUNTY DRAINAGE CRITERIA MANUAL, VOLUMES 1 AND 2, AND THE EL PASO COUNTY ENGINEERING CRITERIA MANUAL.
- CONTRACTOR SHALL BE RESPONSIBLE FOR THE NOTIFICATION AND FIELD NOTIFICATION OF ALL EXISTING UTILITIES, WHETHER SHOWN ON THE PLANS OR NOT, BEFORE BEGINNING CONSTRUCTION. LOCATION OF EXISTING UTILITIES SHALL BE VERIFIED BY THE CONTRACTOR PRIOR TO CONSTRUCTION. CALL 811 TO CONTACT THE UTILITY NOTIFICATION CENTER OF COLORADO (UNCC).
- CONTRACTOR SHALL KEEP A COPY OF THESE APPROVED PLANS, THE GRADING AND EROSION CONTROL PLAN, THE STORMWATER MANAGEMENT PLAN (SWMP), THE SOILS AND GEOTECHNICAL REPORT, AND THE APPROPRIATE DESIGN AND CONSTRUCTION STANDARDS AND SPECIFICATIONS AT THE JOB SITE AT ALL TIMES, INCLUDING THE FOLLOWING:
  - EL PASO COUNTY ENGINEERING CRITERIA MANUAL (ECM)
  - CITY OF COLORADO SPRINGS/EL PASO COUNTY DRAINAGE CRITERIA MANUAL, VOLUMES 1 AND 2
  - COLORADO DEPARTMENT OF TRANSPORTATION (CDOT) STANDARD SPECIFICATIONS FOR ROAD AND BRIDGE CONSTRUCTION CDOT M & S STANDARDS
- NOTWITHSTANDING ANYTHING DEPICTED IN THESE PLANS IN WORDS OR GRAPHIC REPRESENTATION, ALL DESIGN AND CONSTRUCTION RELATED TO ROADS, STORM DRAINAGE AND EROSION CONTROL SHALL CONFORM TO THE STANDARDS AND REQUIREMENTS OF THE MOST RECENT VERSION OF THE RELEVANT ADOPTED EL PASO COUNTY STANDARDS, INCLUDING THE LAND DEVELOPMENT CODE, THE ENGINEERING CRITERIA MANUAL, THE DRAINAGE CRITERIA MANUAL, AND THE DRAINAGE CRITERIA MANUAL VOLUME 2. ANY DEVIATIONS FROM REGULATIONS AND STANDARDS MUST BE REQUESTED, AND APPROVED, IN WRITING. ANY MODIFICATIONS NECESSARY TO MEET CRITERIA AFTER-THE-FACT WILL BE ENTIRELY THE DEVELOPER'S RESPONSIBILITY TO RECTIFY.
- IT IS THE DESIGN ENGINEER'S RESPONSIBILITY TO ACCURATELY SHOW EXISTING CONDITIONS, BOTH ONSITE AND OFFSITE, ON THE CONSTRUCTION PLANS. ANY MODIFICATIONS NECESSARY DUE TO CONFLICTS, OMISSIONS, OR CHANGED CONDITIONS WILL BE ENTIRELY THE DEVELOPER'S RESPONSIBILITY TO RECTIFY.
- CONTRACTOR SHALL SCHEDULE A PRE-CONSTRUCTION MEETING WITH EL PASO COUNTY PLANNING AND COMMUNITY DEVELOPMENT (PCD) - INSPECTIONS, PRIOR TO STARTING CONSTRUCTION.
- IT IS THE CONTRACTOR'S RESPONSIBILITY TO UNDERSTAND THE REQUIREMENTS OF ALL JURISDICTIONAL AGENCIES AND TO OBTAIN ALL REQUIRED PERMITS, INCLUDING BUT NOT LIMITED TO EL PASO COUNTY EROSION AND STORMWATER QUALITY CONTROL PERMIT (ESQCP), REGIONAL BUILDING FLOODPLAIN DEVELOPMENT PERMIT, U.S. ARMY CORPS OF ENGINEERS-ISSUED 401 AND/OR 404 PERMITS, AND COUNTY AND STATE FUGITIVE DUST PERMITS.
- CONTRACTOR SHALL NOT DEVIATE FROM THE PLANS WITHOUT FIRST OBTAINING WRITTEN APPROVAL FROM THE DESIGN ENGINEER AND PCD. CONTRACTOR SHALL NOTIFY THE DESIGN ENGINEER IMMEDIATELY UPON DISCOVERY OF ANY ERRORS OR INCONSISTENCIES.
- ALL STORM DRAIN PIPE SHALL BE CLASS III RCP UNLESS OTHERWISE NOTED AND APPROVED BY PCD.
- CONTRACTOR SHALL COORDINATE GEOTECHNICAL TESTING PER ECM STANDARDS. PAVEMENT DESIGN SHALL BE APPROVED BY EL PASO COUNTY PCD PAVEMENT.
- ALL CONSTRUCTION TRAFFIC MUST ENTER/EXIT THE SITE AT APPROVED CONSTRUCTION ACCESS POINTS.
- SIGHT VISIBILITY TRIANGLES AS IDENTIFIED IN THE PLANS SHALL BE PROVIDED AT ALL INTERSECTIONS. OBSTRUCTIONS GREATER THAN 18 INCHES ABOVE FLOWLINE ARE NOT ALLOWED WITHIN SIGHT TRIANGLES.
- SIGNING AND STRIPING SHALL COMPLY WITH EL PASO COUNTY DOT AND MUTCD CRITERIA.
- CONTRACTOR SHALL OBTAIN ANY PERMITS REQUIRED BY EL PASO COUNTY DOT, INCLUDING WORK WITHIN THE RIGHT-OF-WAY AND SPECIAL TRANSPORT PERMITS.
- THE LIMITS OF CONSTRUCTION SHALL REMAIN WITHIN THE PROPERTY LINE UNLESS OTHERWISE NOTED. THE OWNER/DEVELOPER SHALL OBTAIN WRITTEN PERMISSION AND EASEMENTS, WHERE REQUIRED, FROM ADJOINING PROPERTY OWNER(S) PRIOR TO ANY OFF-SITE DISTURBANCE, GRADING, OR CONSTRUCTION.
- THE CONTRACTOR SHALL BE RESPONSIBLE FOR CONDITIONS AT AND ADJACENT TO THE JOB SITE, INCLUDING SAFETY OF ALL PERSONS AND PROPERTY DURING PERFORMANCE OF THE WORK. THIS REQUIREMENT SHALL APPLY CONTINUOUSLY AND NOT BE LIMITED TO NORMAL WORKING HOURS.
- THE CONTRACTOR SHALL BE RESPONSIBLE FOR PROTECTING ALL ADJACENT IMPROVEMENTS FROM DAMAGE DURING CONSTRUCTION. ALL DISTURBED AREAS SHALL BE RESTORED TO THEIR ORIGINAL CONDITION UNLESS NOTED ON THE PLANS.
- THE CONTRACTOR SHALL PROTECT ALL EXISTING UTILITIES. CONTRACTOR SHALL CONTACT UTILITY NOTIFICATION CENTER OF COLORADO (1-800-922-1987) FOR LOCATION OF UNDERGROUND UTILITIES AT LEAST 48 HOURS PRIOR TO COMMENCEMENT OF CONSTRUCTION.
- CONSTRUCTION DEBRIS OR MUD TRACKING IN THE PUBLIC RIGHT OF WAY RESULTING FROM THIS DEVELOPMENT SHALL BE REMOVED IMMEDIATELY BY THE CONTRACTOR.
- THE EXISTING CONDITIONS AND PROPOSED IMPROVEMENTS AS SHOWN ON THESE CONSTRUCTION DOCUMENTS ARE BASED ON:
  - EXISTING TOPOGRAPHIC INFORMATION OBTAINED FROM EL PASO COUNTY LICENSED GIS DATA SERVICE. LIDAR DATA DATED 2011
  - ADDITIONAL SURVEY INFORMATION COMPILED BY EDWARD JAMES SURVEYING 8/2018
  - PRELIMINARY PLAN PREPARED BY NES DATED 5/10/2018
  - SUBDIVISION PLAT PREPARED BY EDWARD JAMES SURVEYING DATED XX/XX/XXXX
  - NATURAL FEATURES AND WETLAND REPORT PREPARED BY ECOSYSTEM SERVICES DATED 10/1/2018
  - SOILS INVESTIGATION PREPARED BY ENTECH DATED 1/11/2019
  - TRAFFIC IMPACT STUDY PREPARED BY KELLAR ENGINEERING DATED 1/9/2020
- ONLY USE CONSTRUCTION PLANS THAT ARE APPROVED FOR CONSTRUCTION. THE APPROVED PLANS WILL BE SIGNED AND SEALED BY THE ENGINEER OF RECORD, THE WORDS "FOR CONSTRUCTION" WILL APPEAR IN THE REVISION BLOCK AND WILL BE SIGNED BY THE APPROPRIATE GOVERNING AGENCY.

## GRADING AND EROSION CONTROL PLANS

- STORMWATER DISCHARGES FROM CONSTRUCTION SITES SHALL NOT CAUSE OR THREATEN TO CAUSE POLLUTION, CONTAMINATION, OR DEGRADATION OF STATE WATERS. ALL WORK AND EARTH DISTURBANCE SHALL BE DONE IN A MANNER THAT MINIMIZES POLLUTION OF ANY ON-SITE OR OFF-SITE WATERS, INCLUDING WETLANDS.
- NOTWITHSTANDING ANYTHING DEPICTED IN THESE PLANS IN WORDS OR GRAPHIC REPRESENTATION, ALL DESIGN AND CONSTRUCTION RELATED TO ROADS, STORM DRAINAGE AND EROSION CONTROL SHALL CONFORM TO THE STANDARDS AND REQUIREMENTS OF THE MOST RECENT VERSION OF THE RELEVANT ADOPTED EL PASO COUNTY STANDARDS, INCLUDING THE LAND DEVELOPMENT CODE, THE ENGINEERING CRITERIA MANUAL, THE DRAINAGE CRITERIA MANUAL, AND THE DRAINAGE CRITERIA MANUAL VOLUME 2. ANY DEVIATIONS FROM REGULATIONS AND STANDARDS MUST BE REQUESTED, AND APPROVED, IN WRITING.
- A SEPARATE STORMWATER MANAGEMENT PLAN (SMWP) FOR THIS PROJECT SHALL BE COMPLETED AND AN EROSION AND STORMWATER QUALITY CONTROL PERMIT (ESQCP) ISSUED PRIOR TO COMMENCING CONSTRUCTION. MANAGEMENT OF THE SWMP DURING CONSTRUCTION IS THE RESPONSIBILITY OF THE DESIGNATED QUALIFIED STORMWATER MANAGER OR CERTIFIED EROSION CONTROL INSPECTOR. THE SWMP SHALL BE LOCATED ON SITE AT ALL TIMES DURING CONSTRUCTION AND SHALL BE KEPT UP TO DATE WITH WORK PROGRESS AND CHANGES IN THE FIELD.
- ONCE THE ESQCP IS APPROVED AND A "NOTICE TO PROCEED" HAS BEEN ISSUED, THE CONTRACTOR MAY INSTALL THE INITIAL STAGE EROSION AND SEDIMENT CONTROL MEASURES AS INDICATED ON THE APPROVED GEC. A PRECONSTRUCTION MEETING BETWEEN THE CONTRACTOR, ENGINEER, AND EL PASO COUNTY WILL BE HELD PRIOR TO ANY CONSTRUCTION. IT IS THE RESPONSIBILITY OF THE APPLICANT TO COORDINATE THE MEETING TIME AND PLACE WITH COUNTY STAFF.
- CONTROL MEASURES MUST BE INSTALLED PRIOR TO COMMENCEMENT OF ACTIVITIES THAT COULD CONTRIBUTE POLLUTANTS TO STORMWATER. CONTROL MEASURES FOR ALL SLOPES, CHANNELS, DITCHES, AND DISTURBED LAND AREAS SHALL BE INSTALLED IMMEDIATELY UPON COMPLETION OF THE DISTURBANCE.
- ALL TEMPORARY SEDIMENT AND EROSION CONTROL MEASURES SHALL BE MAINTAINED AND REMAIN IN EFFECTIVE OPERATING CONDITION UNTIL PERMANENT SOIL EROSION CONTROL MEASURES ARE IMPLEMENTED AND FINAL STABILIZATION IS ESTABLISHED. ALL PERSONS ENGAGED IN LAND DISTURBANCE ACTIVITIES SHALL ASSESS THE ADEQUACY OF CONTROL MEASURES AT THE SITE AND IDENTIFY IF CHANGES TO THOSE CONTROL MEASURES ARE NEEDED TO ENSURE THE CONTINUED EFFECTIVE PERFORMANCE OF THE CONTROL MEASURES. ALL CHANGES TO TEMPORARY SEDIMENT AND EROSION CONTROL MEASURES MUST BE INCORPORATED INTO THE STORMWATER MANAGEMENT PLAN.
- TEMPORARY STABILIZATION SHALL BE IMPLEMENTED ON DISTURBED AREAS AND STOCKPILES WHERE GROUND DISTURBING CONSTRUCTION ACTIVITY HAS PERMANENTLY CEASED OR TEMPORARILY CEASED FOR LONGER THAN 14 DAYS.
- FINAL STABILIZATION MUST BE IMPLEMENTED AT ALL APPLICABLE CONSTRUCTION SITES. FINAL STABILIZATION IS ACHIEVED WHEN ALL GROUND DISTURBING ACTIVITIES ARE COMPLETE AND ALL DISTURBED AREAS EITHER HAVE A UNIFORM VEGETATIVE COVER WITH INDIVIDUAL PLANT DENSITY OF 70 PERCENT OF PRE-DISTURBANCE LEVELS ESTABLISHED OR EQUIVALENT PERMANENT ALTERNATIVE STABILIZATION METHOD IS IMPLEMENTED. ALL TEMPORARY SEDIMENT AND EROSION CONTROL MEASURES SHALL BE REMOVED UPON FINAL STABILIZATION AND BEFORE PERMIT CLOSURE.
- ALL PERMANENT STORMWATER MANAGEMENT FACILITIES SHALL BE INSTALLED AS DESIGNED IN THE APPROVED PLANS. ANY PROPOSED CHANGES THAT AFFECT THE DESIGN OR FUNCTION OF PERMANENT STORMWATER MANAGEMENT STRUCTURES MUST BE APPROVED BY THE ECM ADMINISTRATOR PRIOR TO IMPLEMENTATION.
- EARTH DISTURBANCES SHALL BE CONDUCTED IN SUCH A MANNER SO AS TO EFFECTIVELY MINIMIZE ACCELERATED SOIL EROSION AND RESULTING SEDIMENTATION. ALL DISTURBANCES SHALL BE DESIGNED, CONSTRUCTED, AND COMPLETED SO THAT THE EXPOSED AREA OF ANY DISTURBED LAND SHALL BE LIMITED TO THE SHORTEST PRACTICAL PERIOD OF TIME. PRE-EXISTING VEGETATION SHALL BE PROTECTED AND MAINTAINED WITHIN 50 HORIZONTAL FEET OF A WATERS OF THE STATE UNLESS SHOWN TO BE INFEASIBLE AND SPECIFICALLY REQUESTED AND APPROVED.
- COMPACTION OF SOIL MUST BE PREVENTED IN AREAS DESIGNATED FOR INFILTRATION CONTROL MEASURES OR WHERE FINAL STABILIZATION WILL BE ACHIEVED BY VEGETATIVE COVER. AREAS DESIGNATED FOR INFILTRATION CONTROL MEASURES SHALL ALSO BE PROTECTED FROM SEDIMENTATION DURING CONSTRUCTION UNTIL FINAL STABILIZATION IS ACHIEVED. IF COMPACTION PREVENTION IS NOT FEASIBLE DUE TO SITE CONSTRAINTS, ALL AREAS DESIGNATED FOR INFILTRATION AND VEGETATION CONTROL MEASURES MUST BE LOOSENEED PRIOR TO INSTALLATION OF THE CONTROL MEASURE(S).
- ANY TEMPORARY OR PERMANENT FACILITY DESIGNED AND CONSTRUCTED FOR THE CONVEYANCE OF STORMWATER AROUND, THROUGH, OR FROM THE EARTH DISTURBANCE AREA SHALL BE A STABILIZED CONVEYANCE DESIGNED TO MINIMIZE EROSION AND THE DISCHARGE OF SEDIMENT OFF SITE.
- CONCRETE WASH WATER SHALL BE CONTAINED AND DISPOSED OF IN ACCORDANCE WITH THE SWMP. NO WASH WATER SHALL BE DISCHARGED TO OR ALLOWED TO ENTER STATE WATERS, INCLUDING ANY SURFACE OR SUBSURFACE STORM DRAINAGE SYSTEM OR FACILITIES. CONCRETE WASHOUTS SHALL NOT BE LOCATED IN AN AREA WHERE SHALLOW GROUNDWATER MAY BE PRESENT, OR WITHIN 50 FEET OF A SURFACE WATER BODY, CREEK OR STREAM.
- DURING DEWATERING OPERATIONS OF UNCONTAMINATED GROUND WATER MAY BE DISCHARGED ON SITE, BUT SHALL NOT LEAVE THE SITE IN THE FORM OF SURFACE RUNOFF UNLESS AN APPROVED STATE DEWATERING PERMIT IS IN PLACE.
- EROSION CONTROL BLANKETING OR OTHER PROTECTIVE COVERING SHALL BE USED ON SLOPES STEEPER THAN 3:1.
- CONTRACTOR SHALL BE RESPONSIBLE FOR THE REMOVAL OF ALL WASTES FROM THE CONSTRUCTION SITE FOR DISPOSAL IN ACCORDANCE WITH LOCAL AND STATE REGULATORY REQUIREMENTS. NO CONSTRUCTION DEBRIS, TREE SLASH, BUILDING MATERIAL WASTES OR UNUSED BUILDING MATERIALS SHALL BE BURIED, DUMPED, OR DISCHARGED AT THE SITE.
- WASTE MATERIALS SHALL NOT BE TEMPORARILY PLACED OR STORED IN THE STREET, ALLEY, OR OTHER PUBLIC WAY, UNLESS IN ACCORDANCE WITH AN APPROVED TRAFFIC CONTROL PLAN. CONTROL MEASURES MAY BE REQUIRED BY EL PASO COUNTY ENGINEERING IF DEEMED NECESSARY, BASED ON SPECIFIC CONDITIONS AND CIRCUMSTANCES.
- TRACKING OF SOILS AND CONSTRUCTION DEBRIS OFF-SITE SHALL BE MINIMIZED. MATERIALS TRACKED OFF-SITE SHALL BE CLEANED UP AND PROPERLY DISPOSED OF IMMEDIATELY.
- THE OWNER/DEVELOPER SHALL BE RESPONSIBLE FOR THE REMOVAL OF ALL CONSTRUCTION DEBRIS, DIRT, TRASH, ROCK, SEDIMENT, SOIL, AND SAND THAT MAY ACCUMULATE IN ROADS, STORM DRAINS AND OTHER DRAINAGE CONVEYANCE SYSTEMS AND STORMWATER APPURTENANCES AS A RESULT OF SITE DEVELOPMENT.
- THE QUANTITY OF MATERIALS STORED ON THE PROJECT SITE SHALL BE LIMITED, AS MUCH AS PRACTICAL, TO THAT QUANTITY REQUIRED TO PERFORM THE WORK IN AN ORDERLY SEQUENCE. ALL MATERIALS STORED ON-SITE SHALL BE STORED IN A NEAT, ORDERLY MANNER, IN THEIR ORIGINAL CONTAINERS, WITH ORIGINAL MANUFACTURER'S LABELS.
- NO CHEMICAL(S) HAVING THE POTENTIAL TO BE RELEASED IN STORMWATER ARE TO BE STORED OR USED ONSITE UNLESS PERMISSION FOR THE USE OF SUCH CHEMICAL(S) IS GRANTED IN WRITING BY THE ECM ADMINISTRATOR. IN GRANTING APPROVAL FOR THE USE OF SUCH CHEMICAL(S), SPECIAL CONDITIONS AND MONITORING MAY BE REQUIRED.
- BULK STORAGE OF ALLOWED PETROLEUM PRODUCTS OR OTHER ALLOWED LIQUID CHEMICALS IN EXCESS OF 55 GALLONS SHALL REQUIRE ADEQUATE SECONDARY CONTAINMENT PROTECTION TO CONTAIN ALL SPILLS ONSITE AND TO PREVENT ANY SPILLED MATERIALS FROM ENTERING STATE WATERS, ANY SURFACE OR SUBSURFACE STORM DRAINAGE SYSTEM OR OTHER FACILITIES.
- NO PERSON SHALL CAUSE THE IMPEDIMENT OF STORMWATER FLOW IN THE CURB AND GUTTER OR DITCH EXCEPT WITH APPROVED SEDIMENT CONTROL MEASURES.
- OWNER/DEVELOPER AND THEIR AGENTS SHALL COMPLY WITH THE "COLORADO WATER QUALITY CONTROL ACT" (TITLE 25, ARTICLE 8, CRS), AND THE "CLEAN WATER ACT" (33 USC 1344), IN ADDITION TO THE REQUIREMENTS OF THE LAND DEVELOPMENT CODE, DCM VOLUME II AND THE ECM APPENDIX I. ALL APPROPRIATE PERMITS MUST BE OBTAINED BY THE CONTRACTOR PRIOR TO CONSTRUCTION (1041, NPDES, FLOODPLAIN, 404, FUGITIVE DUST, ETC.). IN THE EVENT OF CONFLICTS BETWEEN THESE REQUIREMENTS AND OTHER LAWS, RULES, OR REGULATIONS OF OTHER FEDERAL, STATE, LOCAL, OR COUNTY AGENCIES, THE MOST RESTRICTIVE LAWS, RULES, OR REGULATIONS SHALL APPLY.
- ALL CONSTRUCTION TRAFFIC MUST ENTER/EXIT THE SITE ONLY AT APPROVED CONSTRUCTION ACCESS POINTS.
- PRIOR TO CONSTRUCTION THE PERMITTEE SHALL VERIFY THE LOCATION OF EXISTING UTILITIES.
- A WATER SOURCE SHALL BE AVAILABLE ON SITE DURING EARTHWORK OPERATIONS AND SHALL BE UTILIZED AS REQUIRED TO MINIMIZE DUST FROM EARTHWORK EQUIPMENT AND WIND.
- THE SOILS REPORT FOR THIS SITE HAS BEEN PREPARED BY ENTECH DATED 1/11/2019, AND SHALL BE CONSIDERED A PART OF THESE PLANS.
- AT LEAST TEN (10) DAYS PRIOR TO THE ANTICIPATED START OF CONSTRUCTION, FOR PROJECTS THAT WILL DISTURB ONE (1) ACRE OR MORE, THE OWNER OR OPERATOR OF CONSTRUCTION ACTIVITY SHALL SUBMIT A PERMIT APPLICATION FOR STORMWATER DISCHARGE TO THE COLORADO DEPARTMENT OF PUBLIC HEALTH AND ENVIRONMENT, WATER QUALITY DIVISION. THE APPLICATION CONTAINS CERTIFICATION OF COMPLETION OF A STORMWATER MANAGEMENT PLAN (SWMP), OF WHICH THIS GRADING AND EROSION CONTROL PLAN MAY BE A PART. FOR INFORMATION OR APPLICATION MATERIALS CONTACT:  
COLORADO DEPARTMENT OF PUBLIC HEALTH AND ENVIRONMENT  
WATER QUALITY CONTROL DIVISION  
WQCD - PERMITS  
4300 CHERRY CREEK DRIVE SOUTH  
DENVER, CO 80246-1530  
ATTN: PERMITS UNIT

## GRADING AND EROSION CONTROL PLANS

- GRADING PLAN IS FOR ROUGH GRADING ONLY. CHANGES MAY BE NECESSARY TO BRING PLAN INTO CONFORMANCE WITH APPROVED FINAL DRAINAGE PLAN AND SITE PLAN.
- ANY SETTLEMENT OR SOIL ACCUMULATIONS BEYOND THE PROPERTY LIMITS DUE TO GRADING OR EROSION SHALL BE REPAIRED IMMEDIATELY BY THE CONTRACTOR.
- AREAS BEING DISTURBED BY THE GRADING SHALL BE RE-SEEDED WITH NATIVE VEGETATION OR AS APPROVED ON THE EROSION CONTROL PLAN.
- THE CONTRACTOR SHALL BE SOLELY AND COMPLETELY RESPONSIBLE FOR CONDITIONS AT AND ADJACENT TO THE JOB SITE, INCLUDING SAFETY OF ALL PERSONS AND PROPERTY DURING PERFORMANCE OF THE WORK. THIS REQUIREMENT SHALL APPLY CONTINUOUSLY AND NOT BE LIMITED TO NORMAL WORKING HOURS. THE DUTY OF THE COUNTY TO CONDUCT CONSTRUCTION REVIEW OF THE CONTRACTOR'S PERFORMANCE IS NOT INTENDED TO INCLUDE REVIEW OF THE ADEQUACY OF THE CONTRACTOR'S SAFETY MEASURES IN, ON, OR NEAR THE CONSTRUCTION SITE.

## SIGNING AND STRIPING NOTES

- ALL SIGNS AND PAVEMENT MARKINGS SHALL BE IN COMPLIANCE WITH THE CURRENT MANUAL ON UNIFORM TRAFFIC CONTROL DEVICES (MUTCD).
- REMOVAL OF EXISTING PAVEMENT MARKINGS SHALL BE ACCOMPLISHED BY A METHOD THAT DOES NOT MATERIALLY DAMAGE THE PAVEMENT. THE PAVEMENT MARKINGS SHALL BE REMOVED TO THE EXTENT THAT THEY WILL NOT BE VISIBLE UNDER DAY OR NIGHT CONDITIONS. AT NO TIME WILL IT BE ACCEPTABLE TO PAINT OVER EXISTING PAVEMENT MARKINGS.
- ANY DEVIATION FROM THE STRIPING AND SIGNING PLAN SHALL BE APPROVED BY EL PASO COUNTY PLANNING AND COMMUNITY DEVELOPMENT.
- ALL SIGNS SHOWN ON THE SIGNING AND STRIPING PLAN SHALL BE NEW SIGNS. EXISTING SIGNS MAY REMAIN OR BE REUSED IF THEY MEET CURRENT EL PASO COUNTY AND MUTCD STANDARDS.
- STREET NAME AND REGULATORY STOP SIGNS SHALL BE ON THE SAME POST AT INTERSECTIONS.
- ALL REMOVED SIGNS SHALL BE DISPOSED OF IN A PROPER MANNER BY THE CONTRACTOR.
- ALL STREET NAME SIGNS SHALL HAVE "D" SERIES LETTERS, WITH LOCAL ROADWAY SIGNS BEING 4" UPPER-LOWER CASE LETTERING ON 8" BLANK AND NON-LOCAL ROADWAY SIGNS BEING 6" LETTERING, UPPER-LOWER CASE ON 12" BLANK, WITH A WHITE BORDER THAT IS NOT RECESSED. MULTI-LANE ROADWAYS WITH SPEED LIMITS OF 40 MPH OR HIGHER SHALL HAVE 8" UPPER-LOWER CASE LETTERING ON 18" BLANK WITH A WHITE BORDER THAT IS NOT RECESSED. THE WIDTH OF THE NON-RECESSED WHITE BORDERS SHALL MATCH PAGE 255 OF THE 2012 MUTCD "STANDARD HIGHWAY SIGNS"
- ALL TRAFFIC SIGNS SHALL HAVE A MINIMUM HIGH INTENSITY PRISMATIC GRADE SHEETING.
- ALL LOCAL RESIDENTIAL STREET SIGNS SHALL BE MOUNTED ON A 1.75" X 1.75" SQUARE TUBE SIGN POST AND STUB POST BASE. FOR OTHER APPLICATIONS, REFER TO THE CDOT STANDARD S-614-8 REGARDING USE OF THE P2 TUBULAR STEEL POST SLIPBASE DESIGN.
- ALL SIGNS SHALL BE SINGLE SHEET ALUMINUM WITH 0.100" MINIMUM THICKNESS.
- ALL LIMIT LINES/STOP LINES, CROSSWALK LINES, PAVEMENT LEGENDS, AND ARROWS SHALL BE A MINIMUM 125 MIL THICKNESS PREFORMED THERMOPLASTIC PAVEMENT MARKINGS WITH TAPERED LEADING EDGES PER CDOT STANDARD S-627-1. WORD AND SYMBOL MARKINGS SHALL BE THE NARROW TYPE. STOP BARS SHALL BE 24" IN WIDTH. CROSSWALKS LINES SHALL BE 12" WIDE AND 8' LONG PER CDOT S-627-1.
- ALL LONGITUDINAL LINES SHALL BE A MINIMUM 15MIL THICKNESS EPOXY PAINT. ALL NON-LOCAL RESIDENTIAL ROADWAYS SHALL INCLUDE BOTH RIGHT AND LEFT EDGE LINE STRIPING AND ANY ADDITIONAL STRIPING AS REQUIRED BY CDOT S-627-1.
- THE CONTRACTOR SHALL NOTIFY EL PASO COUNTY PLANNING AND COMMUNITY DEVELOPMENT (719) 520-6819 PRIOR TO AND UPON COMPLETION OF SIGNING AND STRIPING.
- THE CONTRACTOR SHALL OBTAIN A WORK IN THE RIGHT OF WAY PERMIT FROM THE EL PASO COUNTY DEPARTMENT OF PUBLIC WORKS (DPW) PRIOR TO ANY SIGNAGE OR STRIPING WORK WITHIN AN EXISTING EL PASO COUNTY ROADWAY.

Remove. No signing/striping is permitted with early grading.



NOTES  
SITE: 17480 MERIDIAN ROAD  
ELBERT, COLORADO 80106  
FOR: WINSOME, LLC  
1864 WOODMORE DR, SUITE 100  
MONUMENT, COLORADO 80132

NO.	REVISIONS
1	SUBMITTAL 1
2	
3	
4	
5	
6	
7	
8	
9	
10	

DATE: 01.22.20	
DRAWN BY: JCP	----
CHECKED BY: LPV	
JOB #: 49388.01	

PCD FILE NO #####



# CONSTRUCTION DOCUMENTS WINSOME FILING NO 1

A TRACT OF LAND BEING A PORTION OF SECTION 24, TOWNSHIP 11 SOUTH, RANGE 65 WEST,  
OF THE 6TH PRINCIPAL MERIDIAN, COUNTY OF EL PASO, STATE OF COLORADO



Know what's below.  
Call before you dig.

**VERTIX**  
2420 W. 26th Avenue, Suite 100-D | Denver, CO 80211  
Main: 303.623.9116 | VERTEXENG.COM

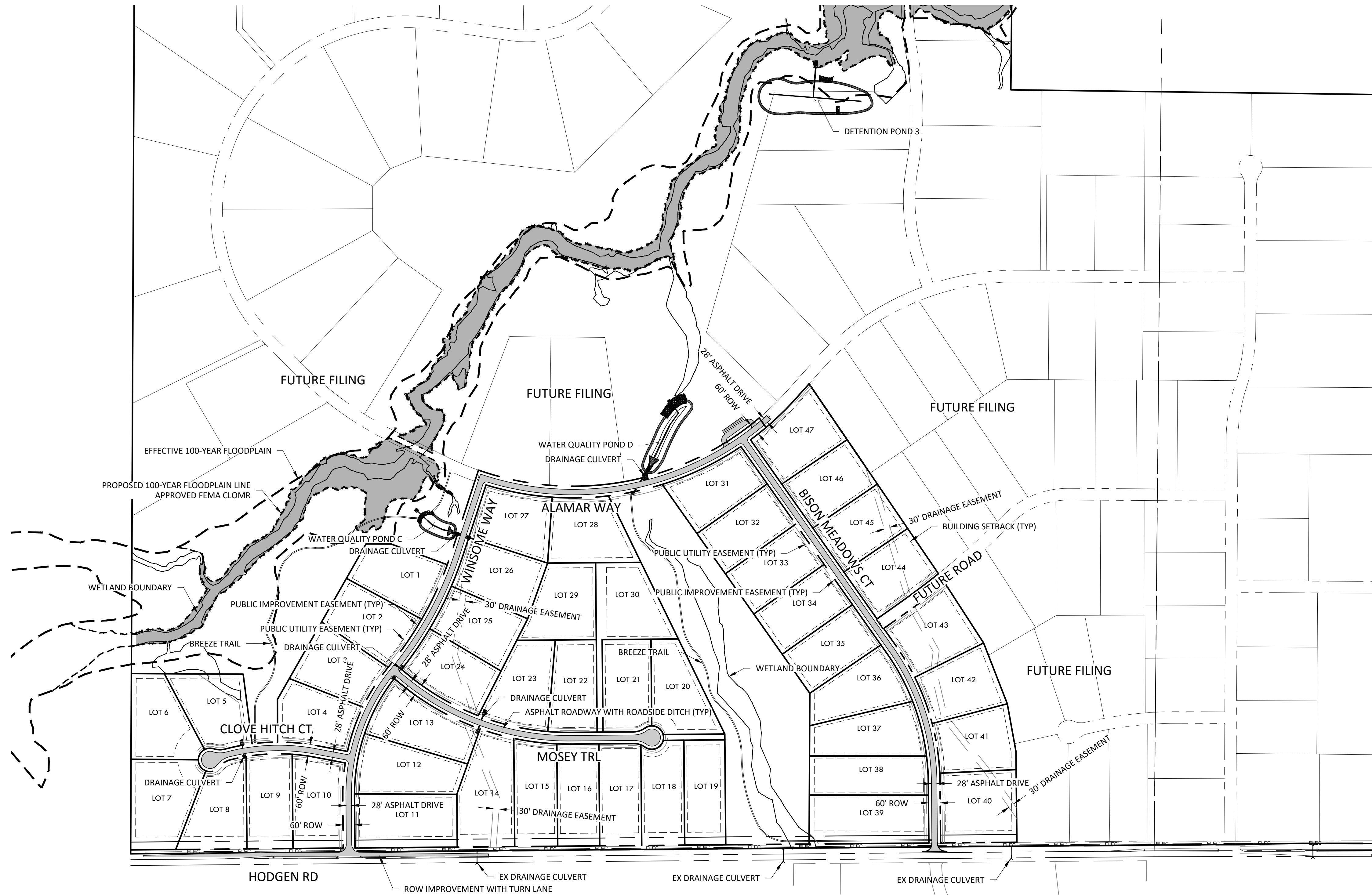

Remove callouts for proposed permanent infrastructure improvements with this application.

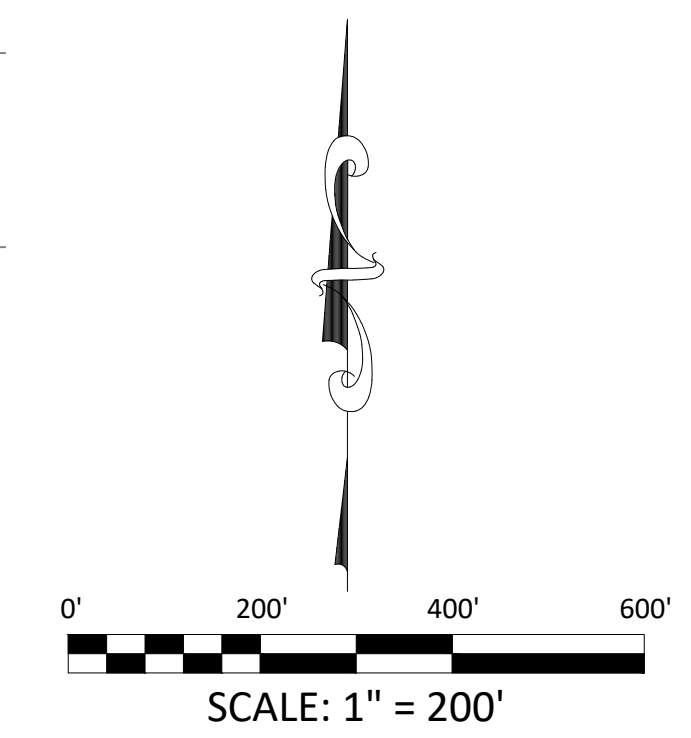

PCD FILE NO #####

SITE PLAN

SITE: 17480 MERIDIAN ROAD  
ELBERT, COLORADO 80106  
FOR: WINSOME, LLC  
1864 WOODMORE DR, SUITE 100  
MONUMENT, COLORADO 80132

NO.	REVISIONS
1	SUBMITTAL 1
2	
3	
4	
5	
6	
7	
8	
9	
10	

DATE: 01.22.20	<b>3</b>
DRAWN BY: JCP	
CHECKED BY: LPV	
JOB #: 49388.01	

Z:\Shared\Projects\49000-49999\49300-49399\49388-McCune Ranch\06-Engineering\Vertex Drawings\CD\Filing\_1\Filing\_1\_Site\_Plan.dwg Wednesday, January 22, 2020 11:39:45 PM  
Copyright © 2020 The Vertix Companies, Inc.



# CONSTRUCTION DOCUMENTS WINSOME FILING NO 1

A TRACT OF LAND BEING A PORTION OF SECTION 24, TOWNSHIP 11 SOUTH, RANGE 65 WEST,  
OF THE 6TH PRINCIPAL MERIDIAN, COUNTY OF EL PASO, STATE OF COLORADO



Know what's below.  
Call before you dig.

**VERTIX**  
2420 W. 26th Avenue, Suite 100-D | Denver, CO 80211  
Main: 303.623.9116 | VERTIXENG.COM

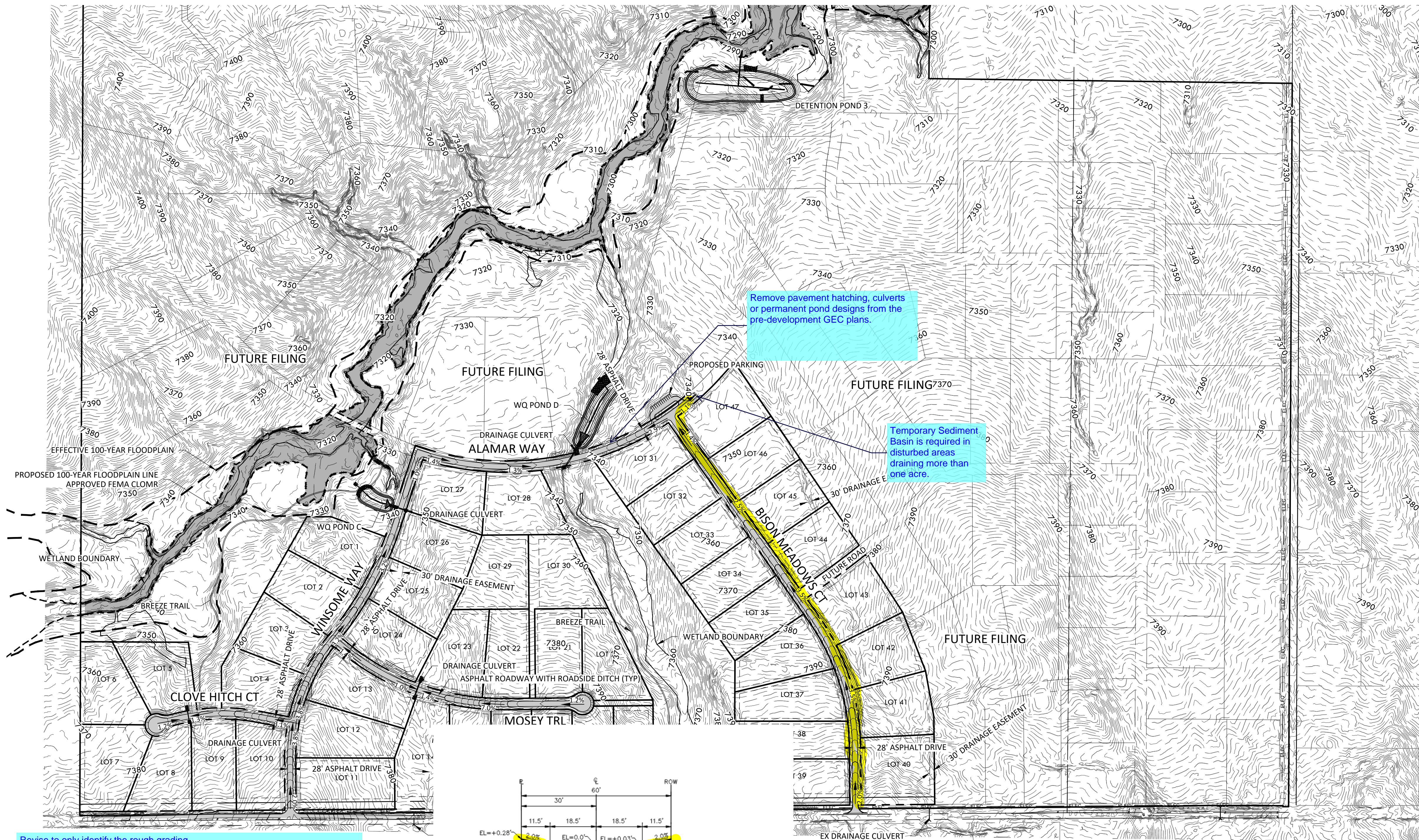

Revise to only identify the rough grading.  
Two options for the grading shown:  
Option 1. Revise contours to show the rough grading elevation  
Option 2. Update the detail to show the rough grading relative to the finished grade contours depicted on the plan.

Example to the left

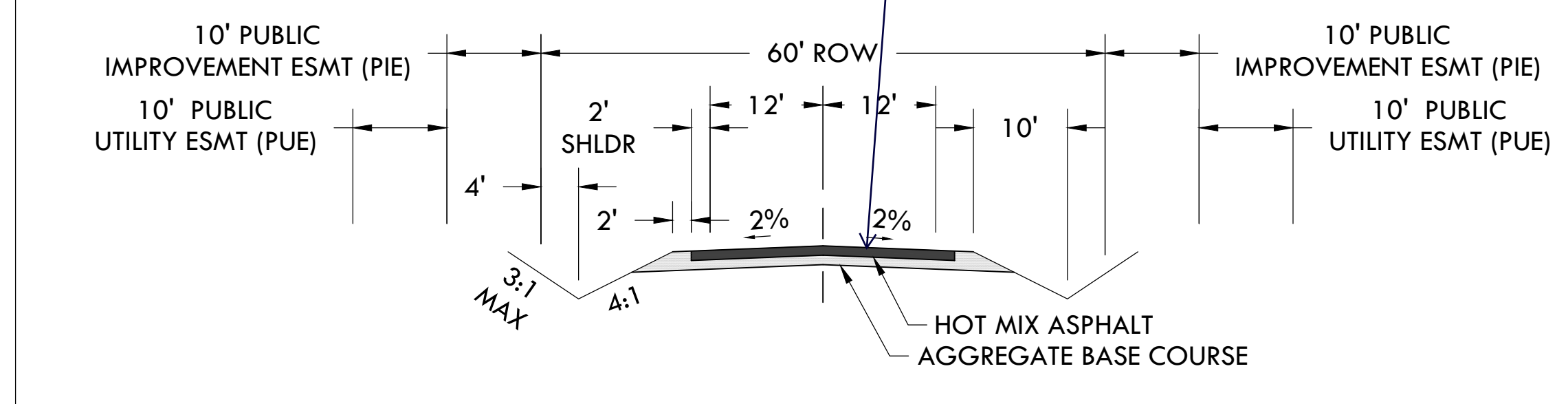
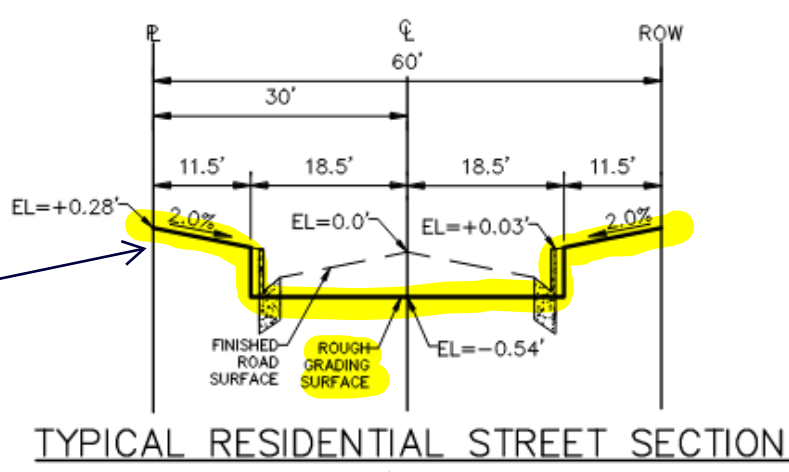

AS SHOWN BASED ON FIRM MAP #08041C0350G PANEL 350 REVISED 12/7/2018.  
ALL DISTURBED AREAS WITH COUNTY APPROVED SEED MIX.

## EARTH WORK QUANTITIES

CLEAR AND GRUB	6,800 SY
RAW CUT	53,000 CY
RAW FILL	36,000 CY
15% COMPACTION	5,400 CY
EXPORT	11,600 CY

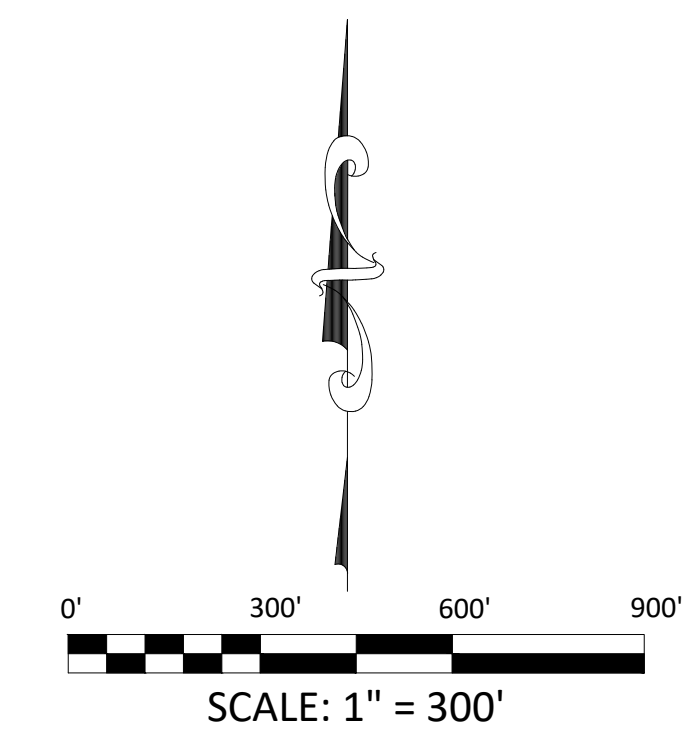

PCD FILE NO #####

OVERALL GRADING PLAN

SITE: 17480 MERIDIAN ROAD  
ELBERT, COLORADO 80106

FOR: WINSOME, LLC  
1864 WOODMORE DR, SUITE 100  
MONUMENT, COLORADO 80132

NO.	REVISIONS
1	SUBMITTAL 1
2	
3	
4	
5	
6	
7	
8	
9	
10	

DATE: 01.22.20  
DRAWN BY: JCP  
CHECKED BY: LPV  
JOB #: 49388.01



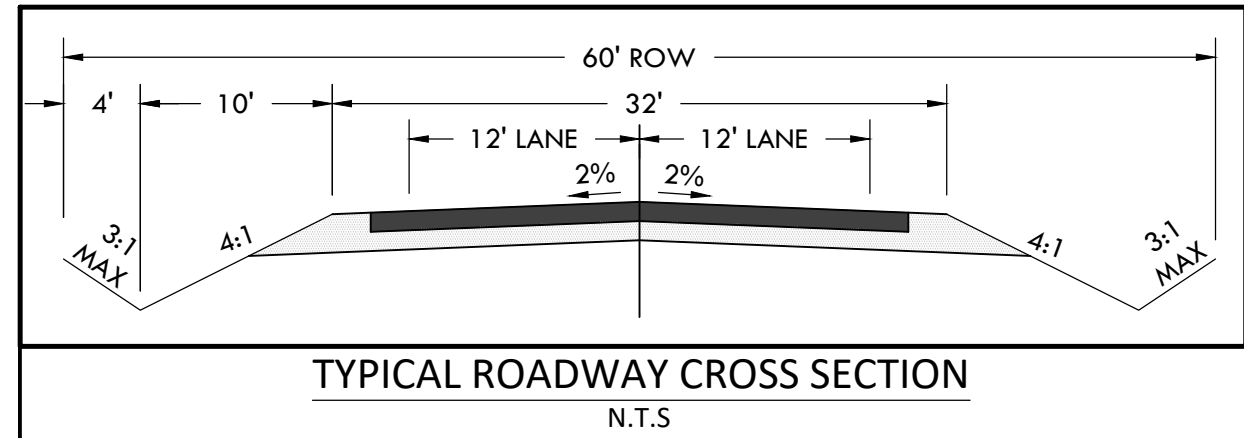

# CONSTRUCTION DOCUMENTS WINSOME FILING NO 1

A TRACT OF LAND BEING A PORTION OF SECTION 24, TOWNSHIP 11 SOUTH, RANGE 65 WEST,  
OF THE 6TH PRINCIPAL MERIDIAN, COUNTY OF EL PASO, STATE OF COLORADO

MATCHLINE - 7 - DETAIL GRADING PLAN - B1



Remove culverts and replace with temporary swales.  
Provide detail for the temporary swale.  
Typical comment for all.  
Revise the temporary BMP accordingly.

Remove asphalt shading.

MATCHLINE - 6 - DETAIL GRADING PLAN - A2

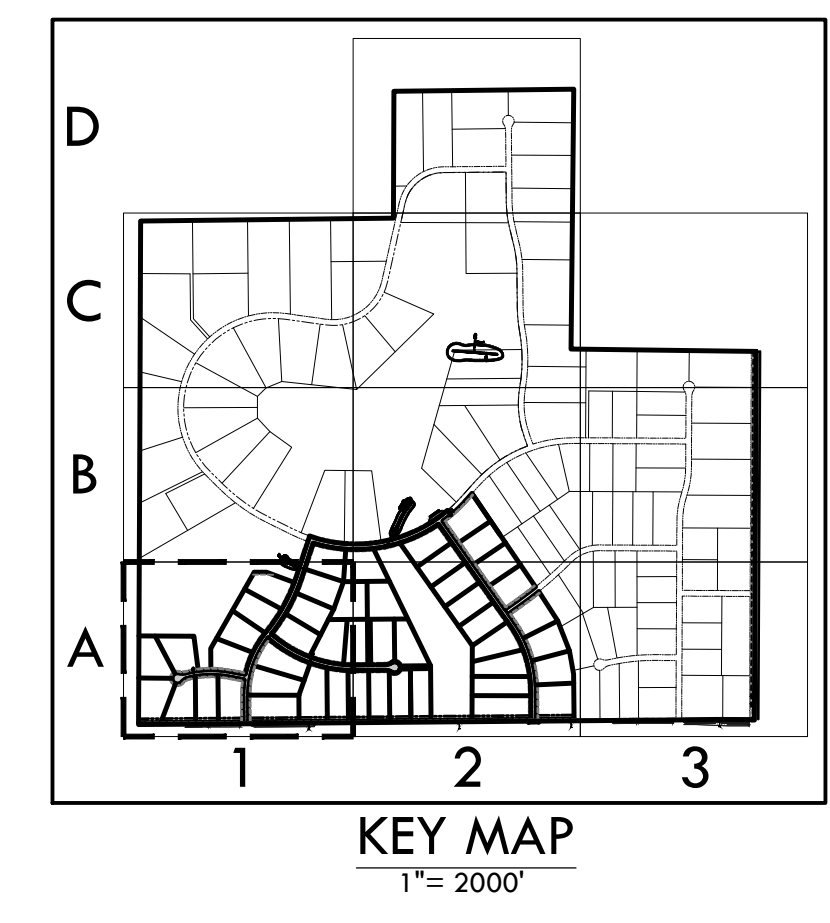
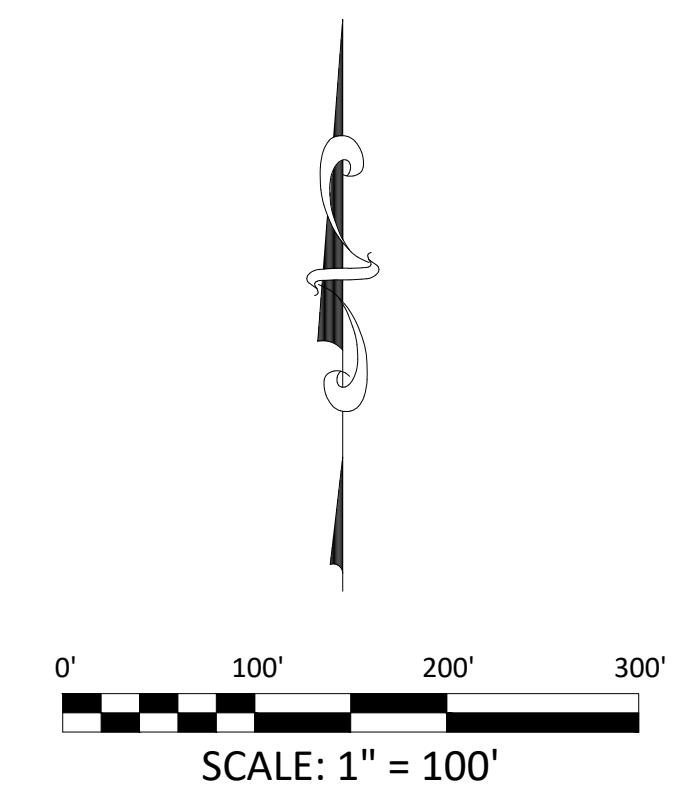

PCD FILE NO #####



**VERTIX**  
2420 W. 26th Avenue, Suite 100-D | Denver, CO 80211  
Main: 303.623.9116 | VERTEXENG.COM



DETAIL GRADING PLAN - A1

SITE: 17480 MERIDIAN ROAD  
ELBERT, COLORADO 80106

FOR: WINSOME, LLC  
1864 WOODMORE DR, SUITE 100  
MONUMENT, COLORADO 80132

NO.	REVISIONS
1	SUBMITTAL 1
2	
3	
4	
5	
6	
7	
8	
9	
10	

DATE: 01.22.20  
DRAWN BY: JCP  
CHECKED BY: LPV  
JOB #: 49388.01

5

Z:\Shared\Projects\49000-49999\49388-CD\Filing\_1\49388-CD\Filing\_1-GRADING DETAIL.dwg Wednesday, January 22, 2020 11:41:04 PM  
Copyright © 2020 The Vertix Companies, Inc.



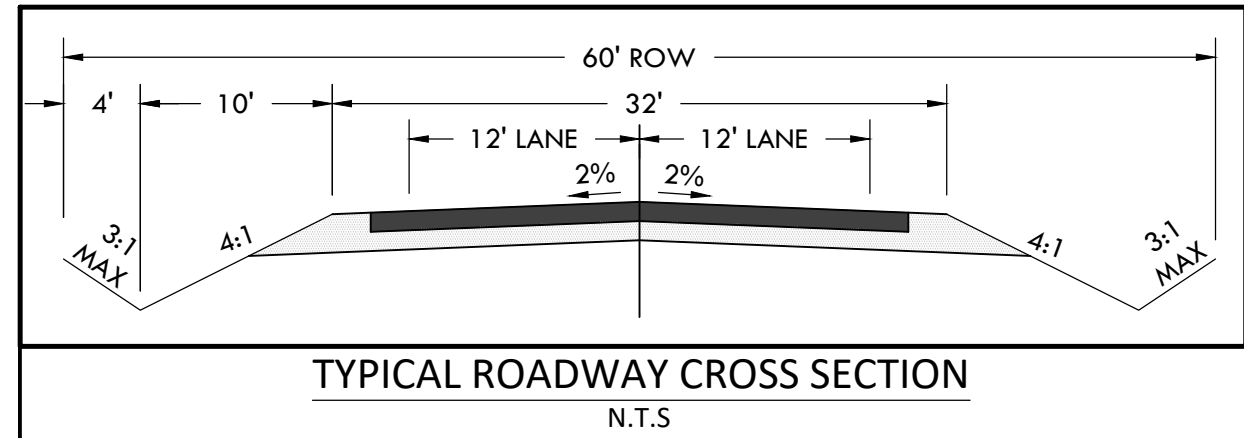

# CONSTRUCTION DOCUMENTS WINSOME FILING NO 1

A TRACT OF LAND BEING A PORTION OF SECTION 24, TOWNSHIP 11 SOUTH, RANGE 65 WEST,  
OF THE 6TH PRINCIPAL MERIDIAN, COUNTY OF EL PASO, STATE OF COLORADO



**VERTIX**  
2420 W. 26th Avenue, Suite 100-D | Denver, CO 80211  
Main: 303-623-9116 | VERTEXENG.COM

MATCHLINE - 8 - DETAIL GRADING PLAN - B2

MATCHLINE - 5 - DETAIL GRADING PLAN - A1

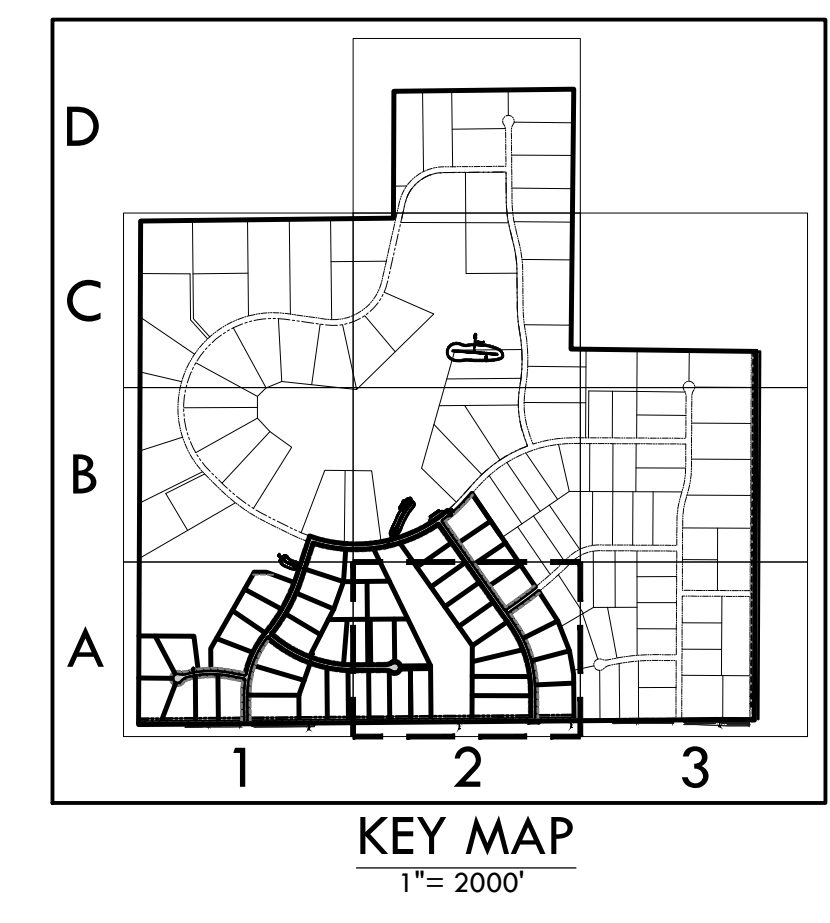
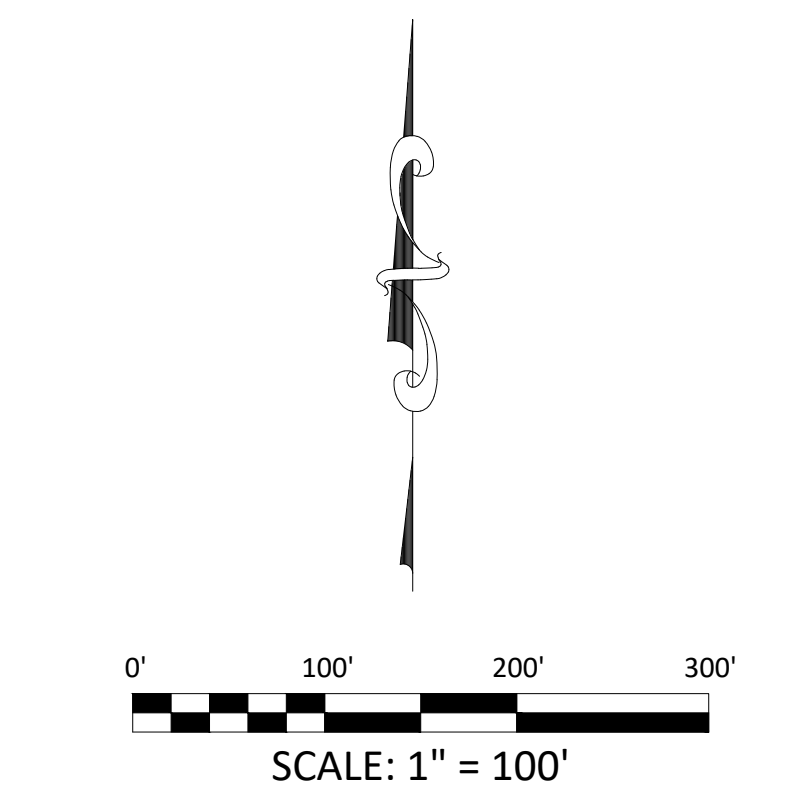

DETAIL GRADING PLAN - A2

SITE: 17480 MERIDIAN ROAD  
ELBERT, COLORADO 80106

FOR: WINSOME, LLC  
1864 WOODMORE DR, SUITE 100  
MONUMENT, COLORADO 80132

NO.	REVISIONS
1	SUBMITTAL 1
2	
3	
4	
5	
6	
7	
8	
9	
10	

DATE: 01.22.20  
DRAWN BY: JCP  
CHECKED BY: LPV  
JOB #: 49388.01

6

PCD FILE NO #####

Z:\Shared\Projects\49000-49999\49300-49399\49388-MCCune Ranch\05-Engineering\Vertex Drawings\CD\Filing\_1\49388-CD FILING 1-GRADING DETAIL.dwg Wednesday, January 22, 2020 11:41:17 PM  
Copyright © 2020 The Vertex Companies, Inc.



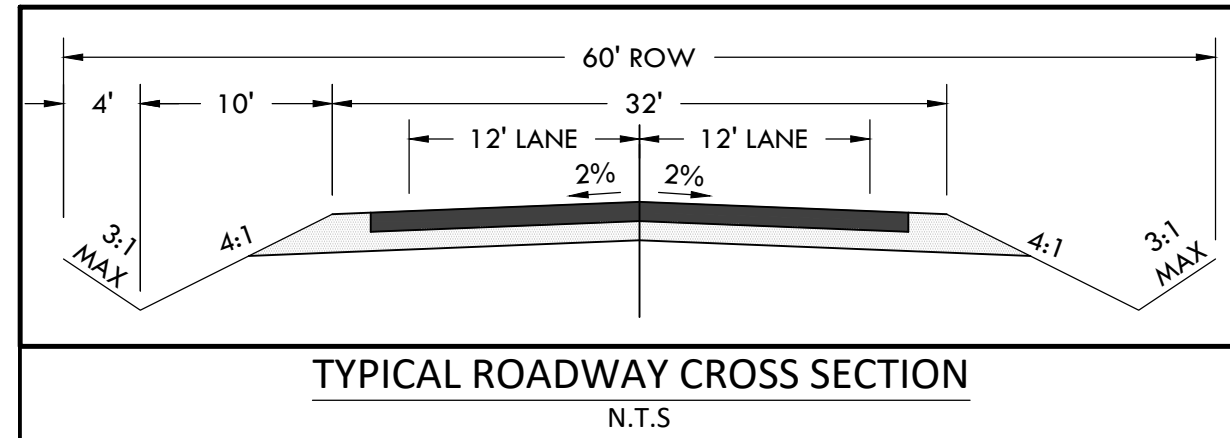

# CONSTRUCTION DOCUMENTS WINSOME FILING NO 1

A TRACT OF LAND BEING A PORTION OF SECTION 24, TOWNSHIP 11 SOUTH, RANGE 65 WEST,  
OF THE 6TH PRINCIPAL MERIDIAN, COUNTY OF EL PASO, STATE OF COLORADO



**VERTIX**  
2420 W. 26th Avenue, Suite 100-D | Denver, CO 80211  
Main: 303.623.9116 | VERTEXENG.COM

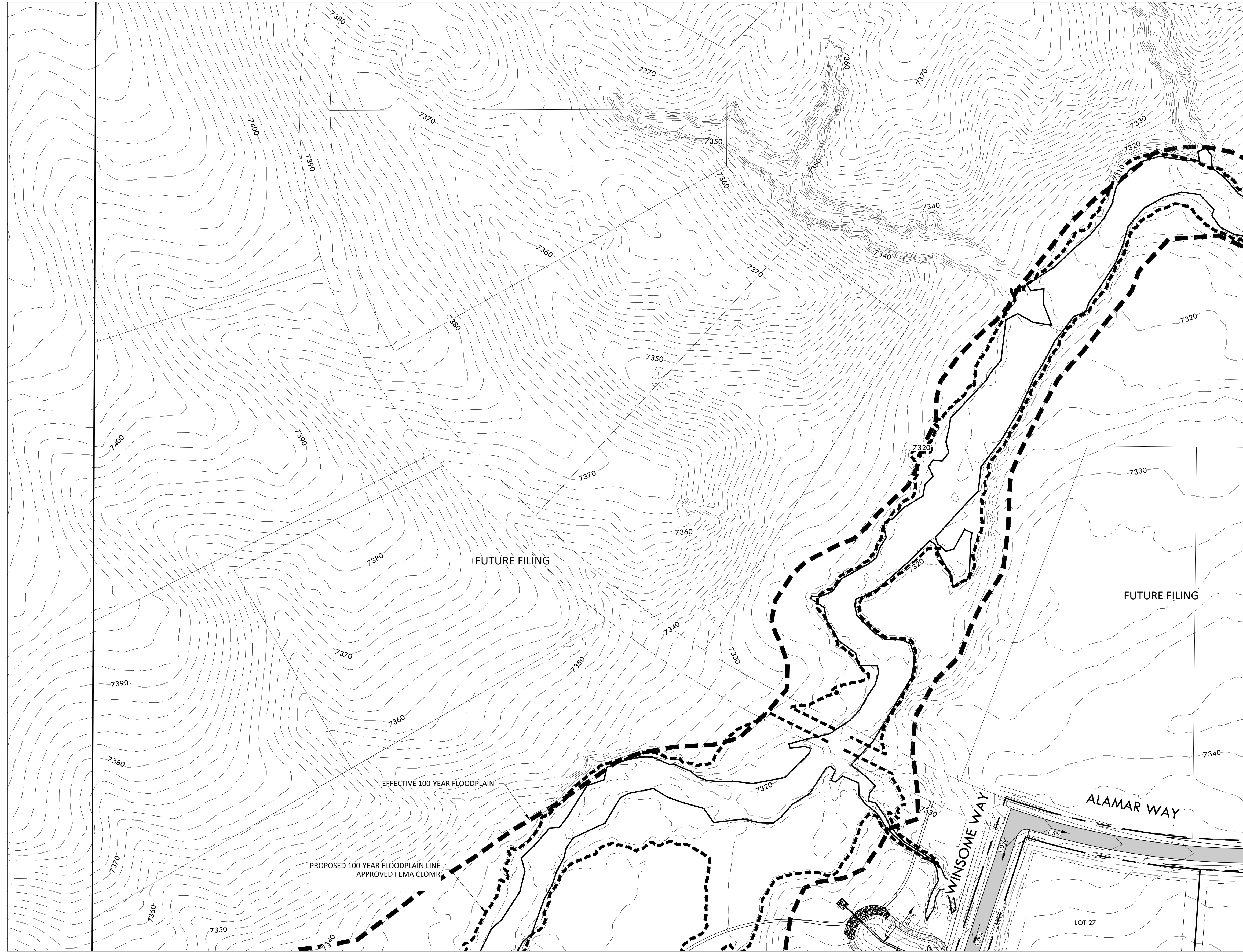

MATCHLINE - 8 - DETAIL GRADING PLAN - B2

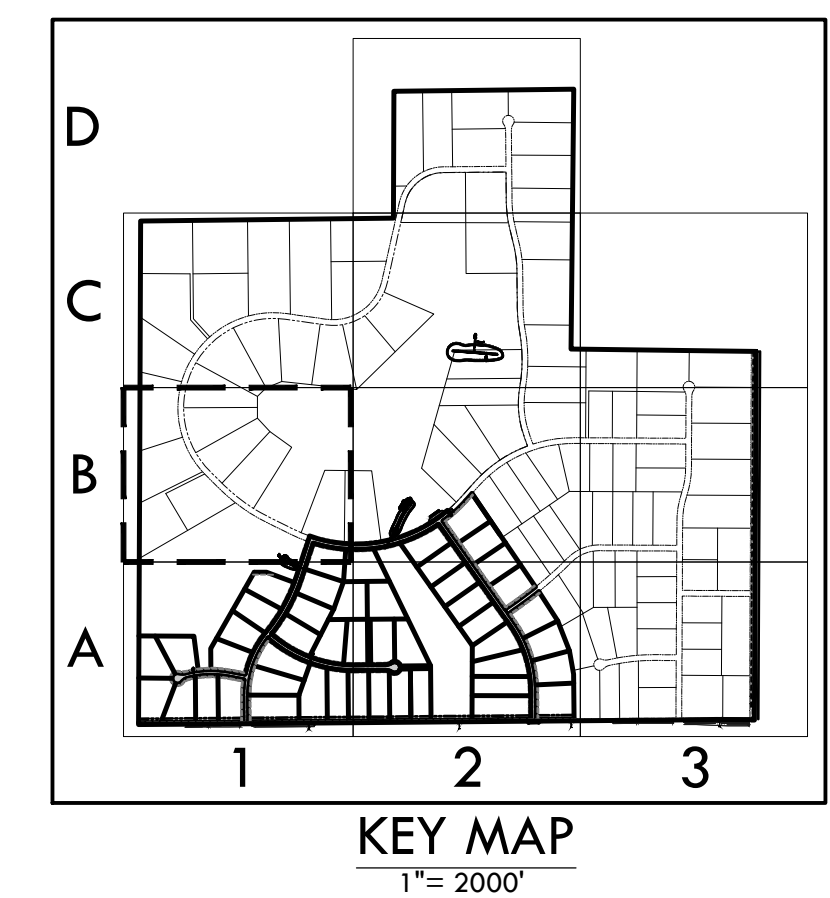
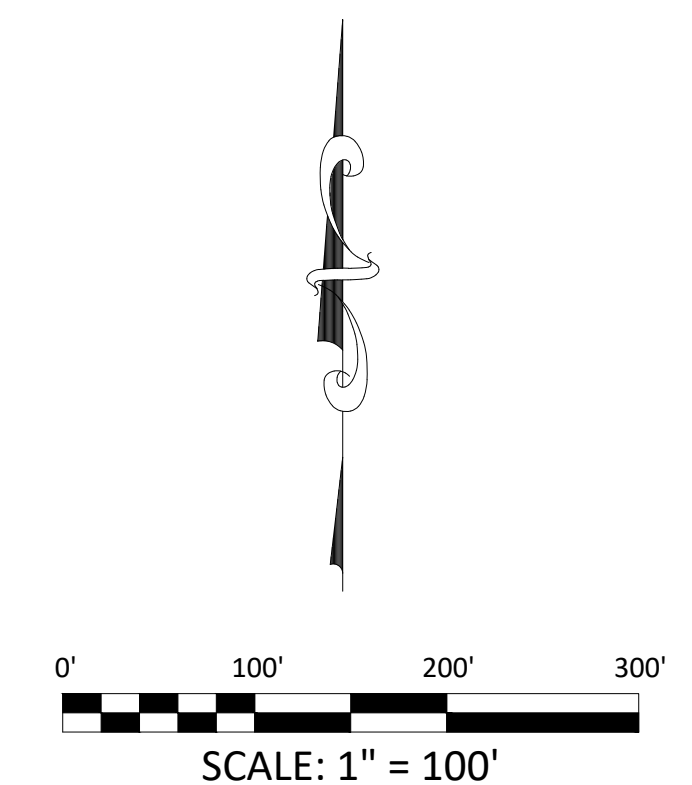

MATCHLINE - 5 - DETAIL GRADING PLAN - A1

PCD FILE NO #####

DETAIL GRADING PLAN - B1

SITE: 17480 MERIDIAN ROAD  
ELBERT, COLORADO 80106

FOR: WINSOME, LLC  
1864 WOODMORE DR, SUITE 100  
MONUMENT, COLORADO 80132

NO.	REVISIONS
1	SUBMITTAL 1
2	
3	
4	
5	
6	
7	
8	
9	
10	

DATE: 01.22.20  
DRAWN BY: JCP  
CHECKED BY: LPV  
JOB #: 49388.01

7



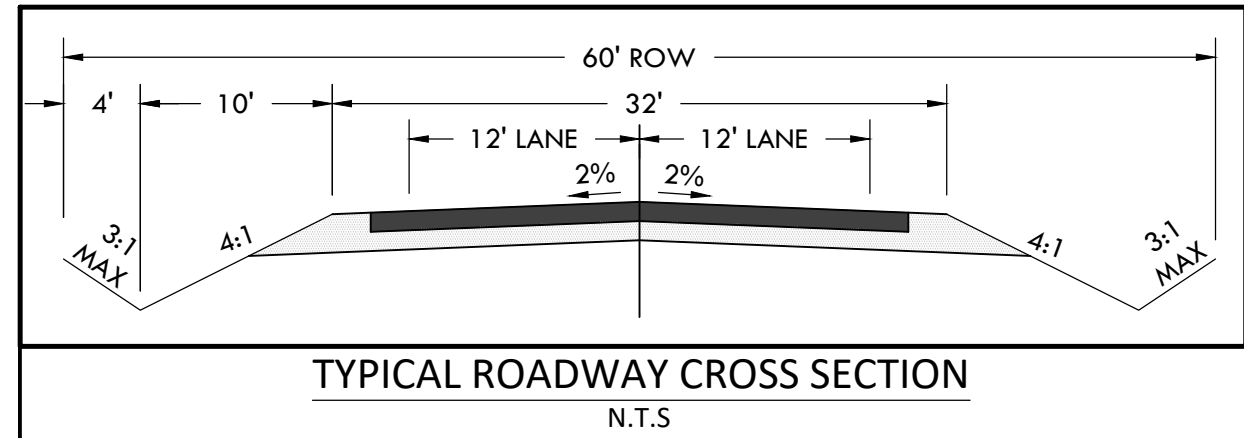

# CONSTRUCTION DOCUMENTS WINSOME FILING NO 1

A TRACT OF LAND BEING A PORTION OF SECTION 24, TOWNSHIP 11 SOUTH, RANGE 65 WEST,  
OF THE 6TH PRINCIPAL MERIDIAN, COUNTY OF EL PASO, STATE OF COLORADO



**VERTIX**  
2420 W. 26th Avenue, Suite 100-D | Denver, CO 80211  
Main: 303-623-9116 | VERTEXENG.COM



MATCHLINE - 7 - DETAIL GRADING PLAN - B1



MATCHLINE - 6 - DETAIL GRADING PLAN - A2

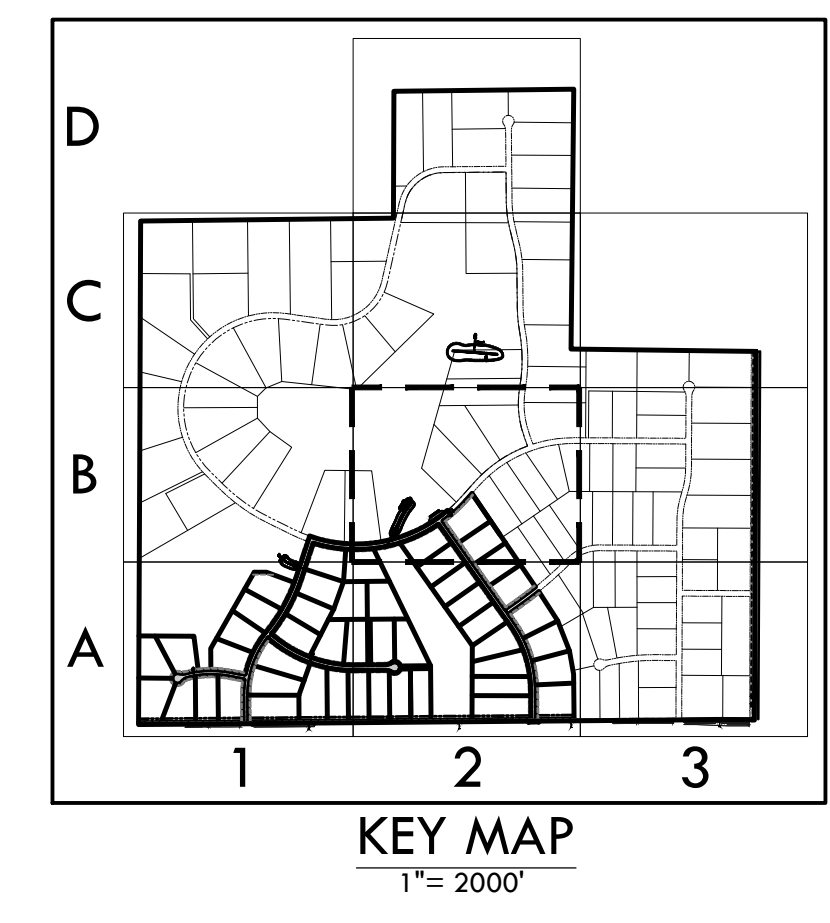
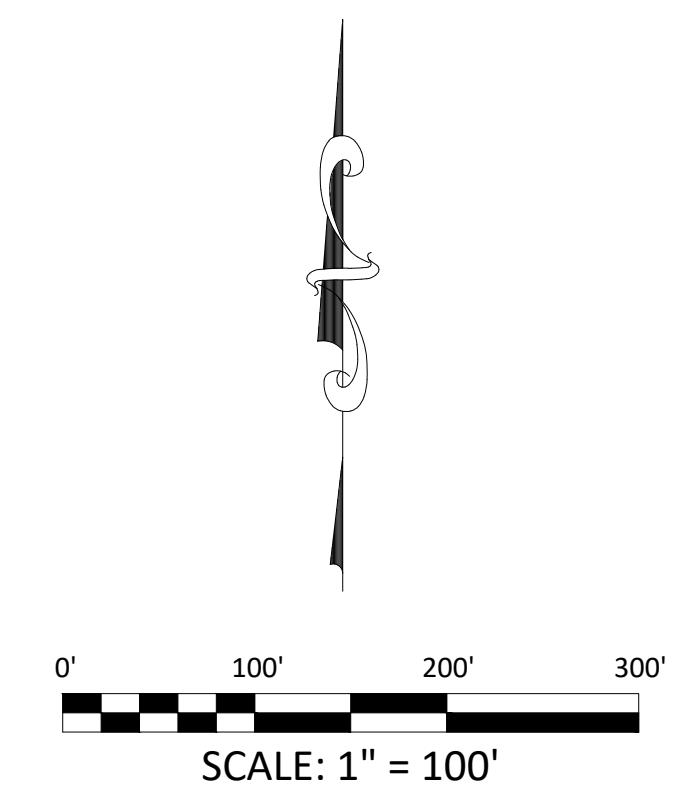

DETAIL GRADING PLAN - B2

SITE: 17480 MERIDIAN ROAD  
ELBERT, COLORADO 80106

FOR: WINSOME, LLC  
1864 WOODMORE DR, SUITE 100  
MONUMENT, COLORADO 80132

NO.	REVISIONS
1	SUBMITTAL 1
2	
3	
4	
5	
6	
7	
8	
9	
10	

DATE: 01.22.20  
DRAWN BY: JCP  
CHECKED BY: LPV  
JOB #: 49388.01

8

PCD FILE NO #####

Z:\Shared\Projects\49000-49999\49300-49399\49388-McCune Ranch\05-Engineering\Vertex Drawings\CD\Filing\_1\49388-CD FILING 1-GRADING DETAIL.dwg Wednesday, January 22, 2020 11:41:47 PM  
Copyright © 2020 The Vertex Companies, Inc.



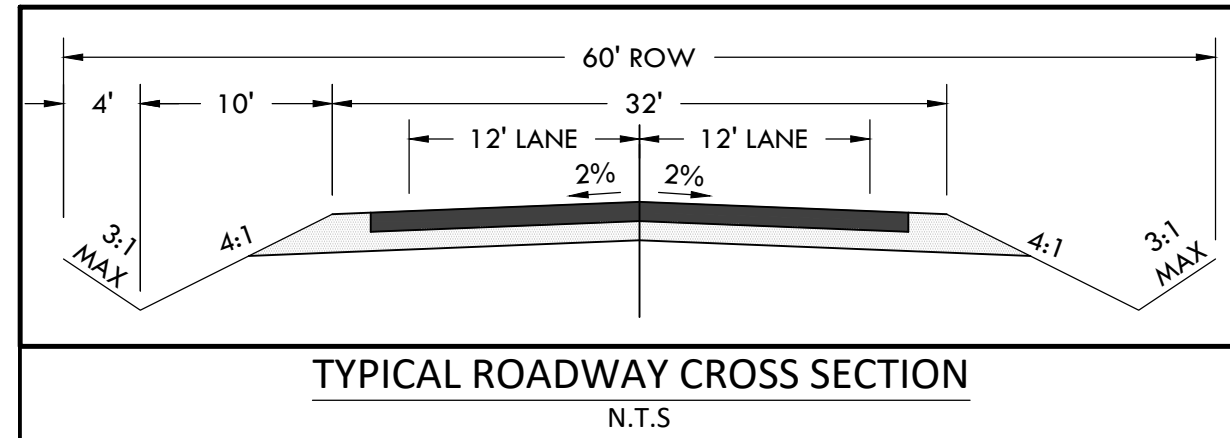

# CONSTRUCTION DOCUMENTS WINSOME FILING NO 1

A TRACT OF LAND BEING A PORTION OF SECTION 24, TOWNSHIP 11 SOUTH, RANGE 65 WEST,  
OF THE 6TH PRINCIPAL MERIDIAN, COUNTY OF EL PASO, STATE OF COLORADO



**VERTIX**  
2420 W. 26th Avenue, Suite 100-D | Denver, CO 80211  
Main: 303.623.9116 | VERTEXENG.COM

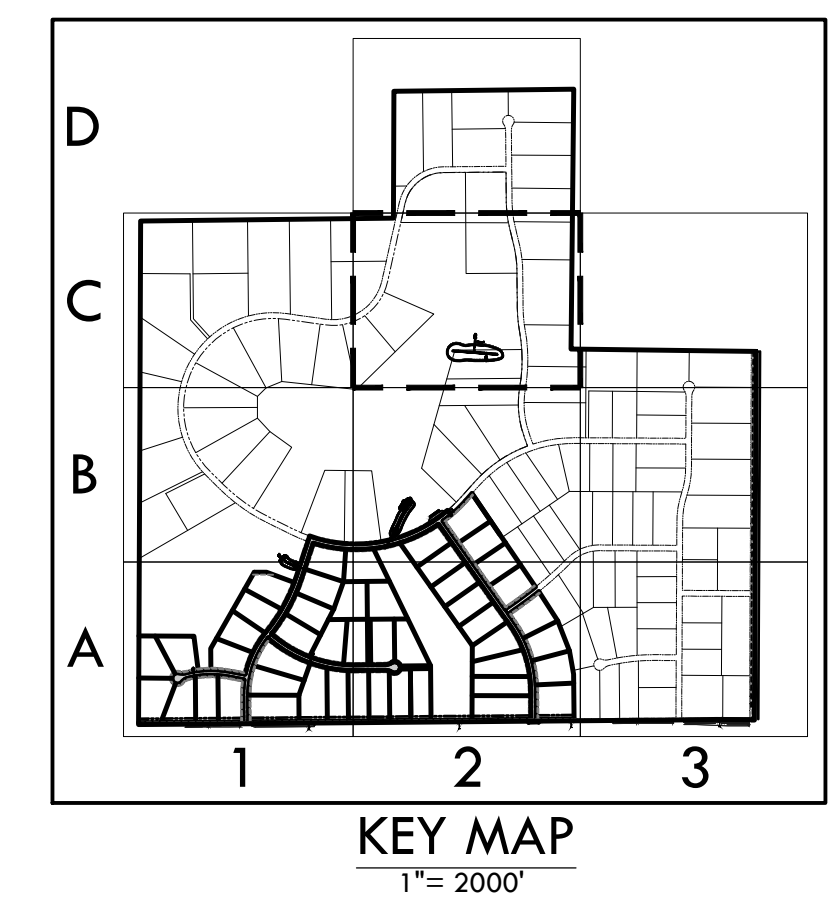
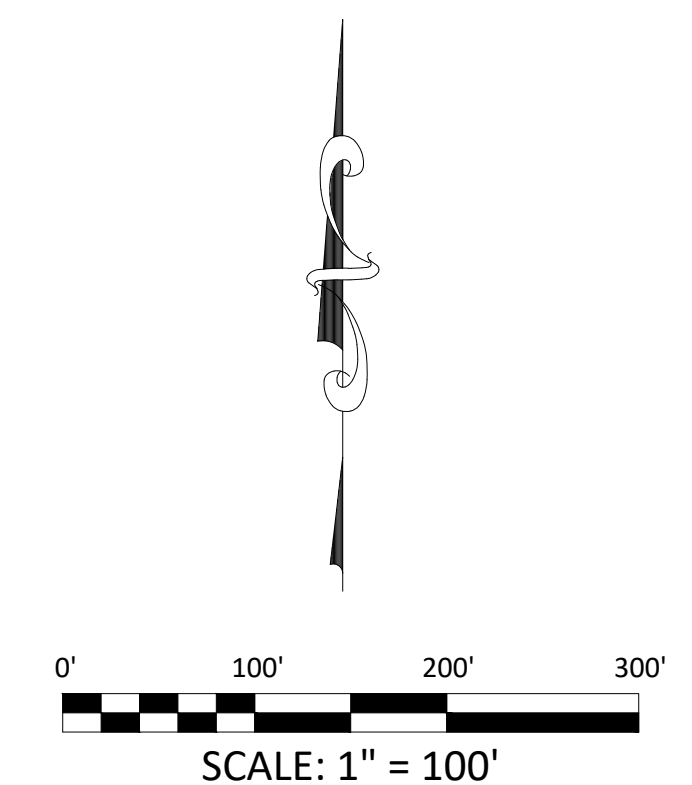
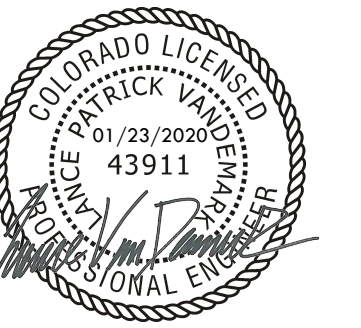

MATCHLINE - 8 - DETAIL GRADING PLAN - B2

Z:\Shared\Projects\49000-49999\49300-49399\49388-McCune Ranch\05-Engineering\Vertex Drawings\CD\Filing 1\49388-CD FILING 1-GRADING DETAIL.dwg Wednesday, January 22, 2020 11:42:02 PM  
Copyright © 2020 The Vertix Companies, Inc.

PCD FILE NO #####

DETAIL GRADING PLAN - C2

SITE: 17480 MERIDIAN ROAD  
ELBERT, COLORADO 80106

FOR: WINSOME, LLC  
1864 WOODMORE DR, SUITE 100  
MONUMENT, COLORADO 80132

NO.	REVISIONS
1	SUBMITTAL 1
2	
3	
4	
5	
6	
7	
8	
9	
10	

DATE: 01.22.20  
DRAWN BY: JCP  
CHECKED BY: LPV  
JOB #: 49388.01



# CONSTRUCTION DOCUMENTS WINSOME FILING NO 1

A TRACT OF LAND BEING A PORTION OF SECTION 24, TOWNSHIP 11 SOUTH, RANGE 65 WEST,  
OF THE 6TH PRINCIPAL MERIDIAN, COUNTY OF EL PASO, STATE OF COLORADO



Know what's below.  
Call before you dig.

## SIGNATURE BLOCK

THE OWNER WILL COMPLY WITH THE REQUIREMENTS OF THE EROSION CONTROL PLAN.

OWNER'S SIGNATURE \_\_\_\_\_

## LEGEND:

- 5280 — PROPERTY LINE
- 5280 — PROPOSED CONTOUR
- - - 5280 - - - EXISTING CONTOUR
- — — — — MATCHLINE

\* SYMBOLS MAY NOT BE TO SCALE FOR BETTER GRAPHICAL REPRESENTATION.

## BMP LEGEND

- x — CF CONSTRUCTION FENCE
- x — SF SILT FENCE
- VTC VEHICLE TRACKING CONTROL
- SSA STABILIZED STAGING AREA
- SP STOCK PILE
- CSB CONSTRUCTION SITE BOUNDARY (AKA LIMITS OF CONSTRUCTION)
- CWA CONCRETE WASHOUT AREA
- ECB EROSION CONTROL BLANKET
- SRR SOIL RIPRAP
- SM SEEDING AND MULCHING

← FLOW ARROW

## NOTE:

- ALL BMPs ARE REPRESENTED GRAPHICALLY AND ARE INTENDED TO GENERALLY DEPICT APPLICABLE LOCATIONS. IT IS EXPECTED THAT SITE CONDITIONS AND DEVELOPMENT PHASING WILL DETERMINE BEST LOCATIONS OF ACTUAL BMPs WHILE CONFORMING TO INTENDED LOCATIONS PER THIS PLAN.
- SEED MIX MUST BE EL PASO COUNTY APPROVED.

MATCHLINE - 6 - DETAIL GRADING PLAN - A2

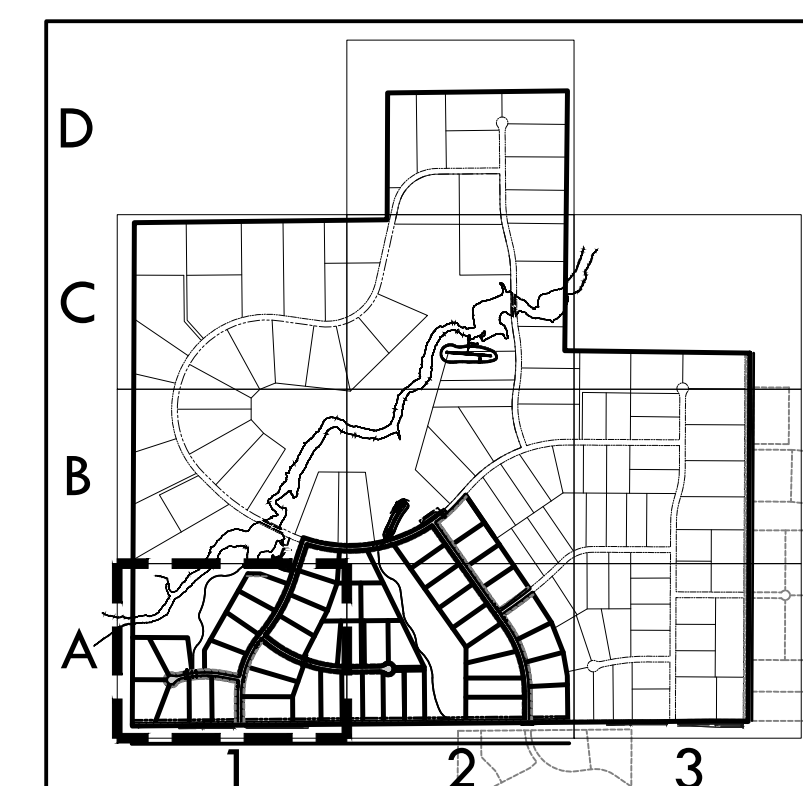
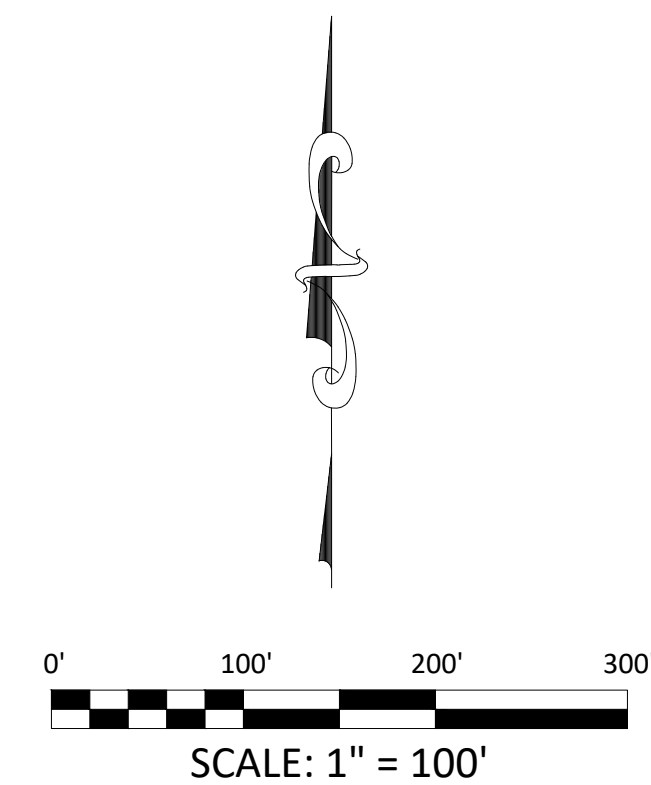

KEY MAP  
1" = 2000'

PCD FILE NO #####

Show the silt fence identified in the financial assurance estimate form.

Update all matchline references.  
Example: "12 - Erosion Control - B1"

Revise to identify as temporary sediment basin. Final pond design is reviewed/approved with the Filing 1 application.  
Identify the tributary area, required volume and volume provided.  
Identify the required perforated riser pipe orifice sizing.  
Add the temporary sediment detail in the details sheet.  
Typical comment for all temporary sediment ponds.

If the trail is included with the pre-development site grading, then provide a cross section detail similar to the typical street section provided on sheet 4

demarcate the cut/fill areas

Delineate the limits of disturbance.

Temporary Sediment Basin is required in disturbed areas draining more than one acre.

What is occurring along the ditch? It appears a berm is built up to provide a ditch. Typically the hinge point is 10' past the shoulder (highlighted in yellow). If this is not the case then update the typical cross section to show the hinge point. Per the grading show it appears to be located at the area highlighted in orange.

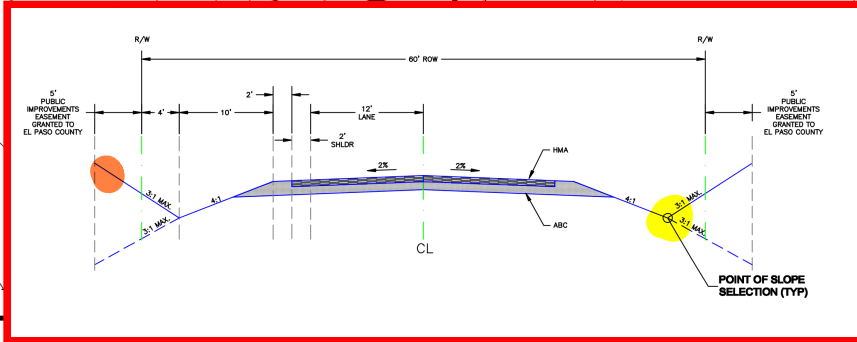

MATCHLINE - 7 - DETAIL GRADING PLAN - B1

Remove. Signature block on the cover sheet is sufficient.

Z:\Shared\Projects\49000-49999\49300-49399\49388 - ErosionControl.dwg Thursday, January 23, 2020 9:20:13 AM  
Copyright © 2020 The Vertex Companies, Inc.

**VERTEX**  
2420 W. 26th Avenue, Suite 100-D | Denver, CO 80211  
Main: 303.623.9116 | VERTEXENG.COM

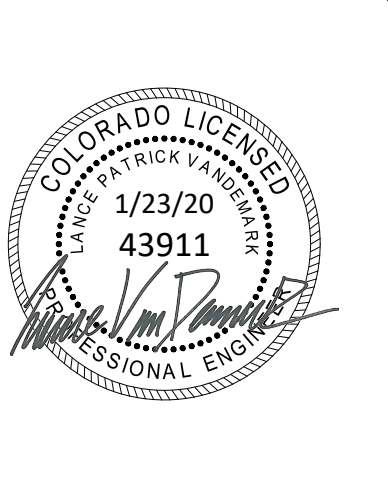

EROSION CONTROL A1  
SITE: 17480 MERIDIAN ROAD  
ELBERT, COLORADO 80106  
FOR: WINSOME, LLC  
1864 WOODMORE DR, SUITE 100  
MONUMENT, COLORADO 80132

NO.	REVISIONS
1	SUBMITTAL 1
2	
3	
4	
5	
6	
7	
8	
9	
10	

DATE: 01.22.20  
DRAWN BY: JCP  
CHECKED BY: LPV  
JOB #: 49388.01



# CONSTRUCTION DOCUMENTS WINSOME FILING NO 1

A TRACT OF LAND BEING A PORTION OF SECTION 24, TOWNSHIP 11 SOUTH, RANGE 65 WEST,  
OF THE 6TH PRINCIPAL MERIDIAN, COUNTY OF EL PASO, STATE OF COLORADO



## SIGNATURE BLOCK

THE OWNER WILL COMPLY WITH THE REQUIREMENTS OF THE EROSION CONTROL PLAN.

OWNER'S SIGNATURE \_\_\_\_\_

## LEGEND:

- PROPERTY LINE
- - - 5280 PROPOSED CONTOUR
- - - 5280 EXISTING CONTOUR
- — — — — MATCHLINE

\* SYMBOLS MAY NOT BE TO SCALE FOR BETTER GRAPHICAL REPRESENTATION.

## BMP LEGEND

- CF — x — CF CONSTRUCTION FENCE
- SF — x — SF SILT FENCE
- [Pattern] VTC VEHICLE TRACKING CONTROL
- [Pattern] SSA STABILIZED STAGING AREA
- [Pattern] SP STOCK PILE
- [Pattern] CSB CONSTRUCTION SITE BOUNDARY (AKA LIMITS OF CONSTRUCTION)
- [Pattern] CWA CONCRETE WASHOUT AREA
- [Pattern] ECB EROSION CONTROL BLANKET
- [Pattern] SRR SOIL RIPRAP
- [Pattern] SM SEEDING AND MULCHING

← FLOW ARROW

## NOTE:

- ALL BMPs ARE REPRESENTED GRAPHICALLY AND ARE INTENDED TO GENERALLY DEPICT APPLICABLE LOCATIONS. IT IS EXPECTED THAT SITE CONDITIONS AND DEVELOPMENT PHASING WILL DETERMINE BEST LOCATIONS OF ACTUAL BMPs WHILE CONFORMING TO INTENDED LOCATIONS PER THIS PLAN.
- SEED MIX MUST BE EL PASO COUNTY APPROVED.

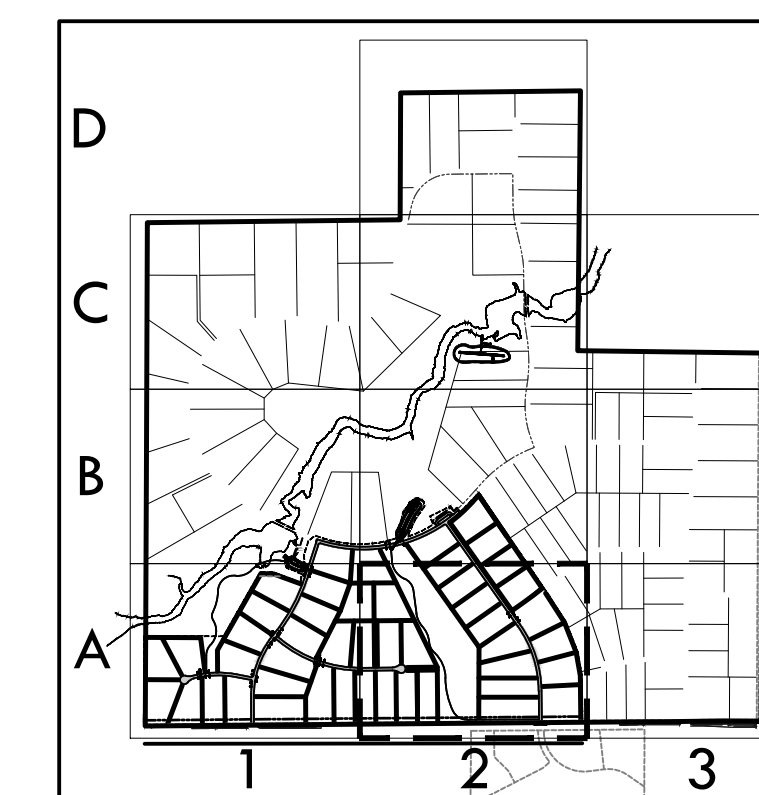
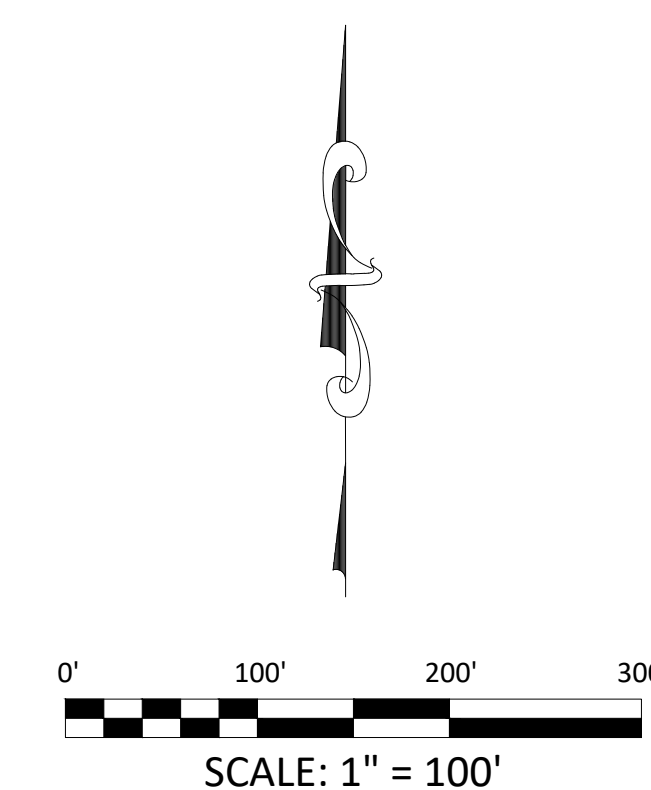

KEY MAP  
1" = 2000'

## MATCHLINE - 8 - DETAIL GRADING PLAN - B2

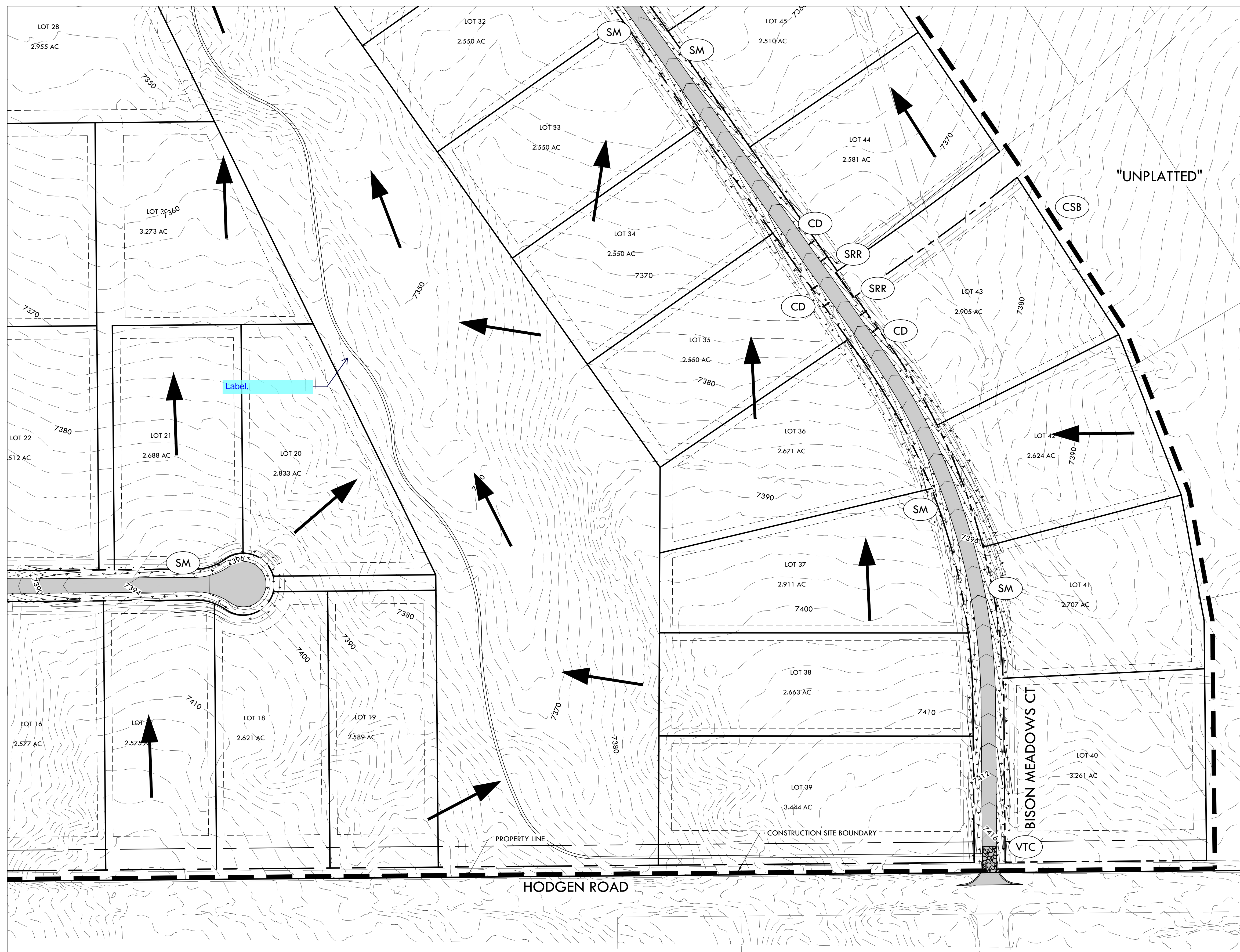

MATCHLINE - 5 - DETAIL GRADING PLAN - A1

Z:\Shared\Projects\49000-49999\49300-49399\49388 - McCune Ranch\06-Engineering\Vertex Drawings\CD\Filing\_1\49388-CD FILING 1 - ErosionControl.dwg Thursday, January 23, 2020 9:20:21 AM  
Copyright © 2020 The Vertex Companies, Inc.

**VERTIX**  
2420 W. 26th Avenue, Suite 100-D | Denver, CO 80211  
Main: 303.623.9116 | VERTEXENG.COM

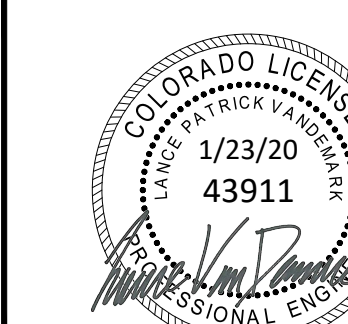

EROSION CONTROL A2

SITE: 17480 MERIDIAN ROAD  
ELBERT, COLORADO 80106

FOR: WINSOME, LLC  
1864 WOODMORE DR, SUITE 100  
MONUMENT, COLORADO 80132

## NO. REVISIONS

1	SUBMITTAL 1
2	
3	
4	
5	
6	
7	
8	
9	
10	

DATE: 01.22.20

DRAWN BY: JCP

CHECKED BY: LPV

JOB #: 49388.01

11

PCD FILE NO #####



# CONSTRUCTION DOCUMENTS WINSOME FILING NO 1

A TRACT OF LAND BEING A PORTION OF SECTION 24, TOWNSHIP 11 SOUTH, RANGE 65 WEST,  
OF THE 6TH PRINCIPAL MERIDIAN, COUNTY OF EL PASO, STATE OF COLORADO



## SIGNATURE BLOCK

THE OWNER WILL COMPLY WITH THE REQUIREMENTS OF THE EROSION CONTROL PLAN.

OWNER'S SIGNATURE \_\_\_\_\_

## LEGEND:

- PROPERTY LINE
- - - 5280 PROPOSED CONTOUR
- - - 5280 EXISTING CONTOUR
- — — — — MATCHLINE

\* SYMBOLS MAY NOT BE TO SCALE FOR BETTER GRAPHICAL REPRESENTATION.

## BMP LEGEND

- CF — x — CF CONSTRUCTION FENCE
- SF — x — SF SILT FENCE
- VTC VEHICLE TRACKING CONTROL
- SSA STABILIZED STAGING AREA
- SP STOCK PILE
- CSB CONSTRUCTION SITE BOUNDARY (AKA LIMITS OF CONSTRUCTION)
- CWA CONCRETE WASHOUT AREA
- ECB EROSION CONTROL BLANKET
- SRR SOIL RIPRAP
- SM SEEDING AND MULCHING

← FLOW ARROW

## NOTE:

- ALL BMPs ARE REPRESENTED GRAPHICALLY AND ARE INTENDED TO GENERALLY DEPICT APPLICABLE LOCATIONS. IT IS EXPECTED THAT SITE CONDITIONS AND DEVELOPMENT PHASING WILL DETERMINE BEST LOCATIONS OF ACTUAL BMPs WHILE CONFORMING TO INTENDED LOCATIONS PER THIS PLAN.
- SEED MIX MUST BE EL PASO COUNTY APPROVED.

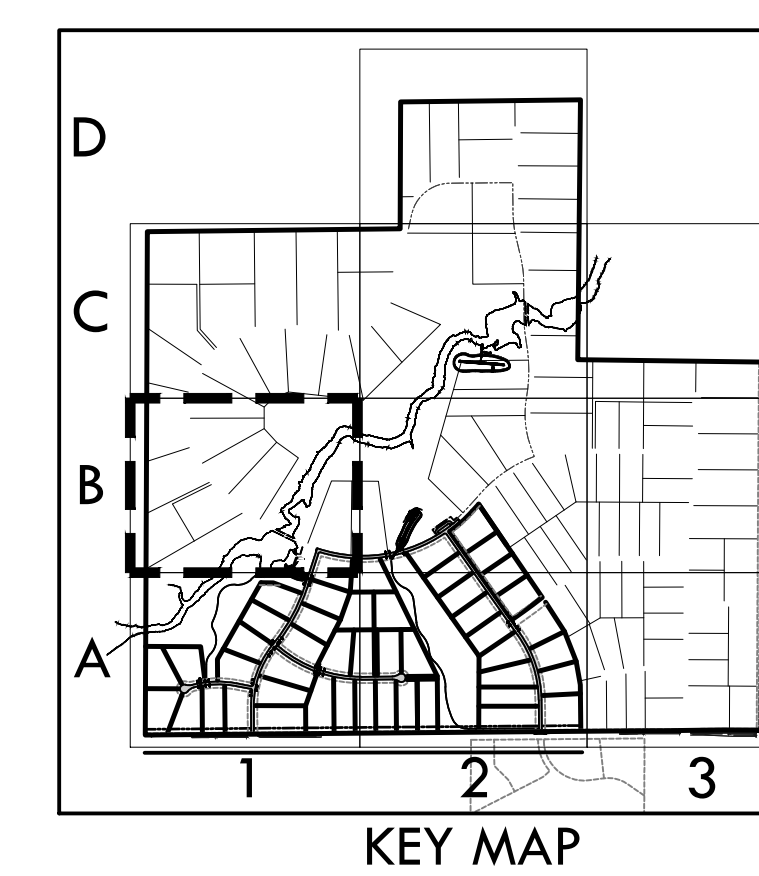
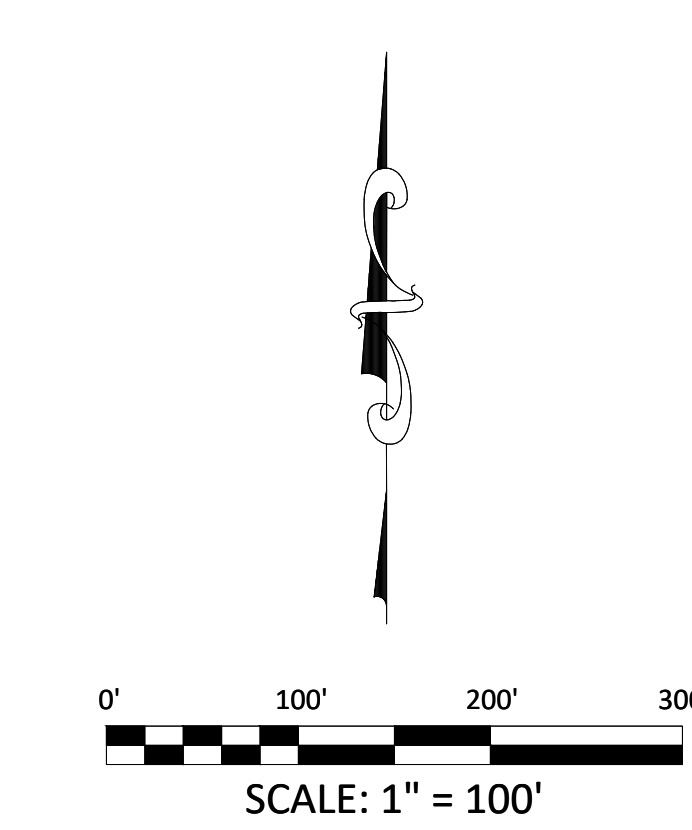

MATCHLINE - 8 - DETAIL GRADING PLAN - B2



MATCHLINE - 5 - DETAIL GRADING PLAN - A1

**VERTIX**<sup>®</sup>  
2420 W. 26th Avenue, Suite 100-D | Denver, CO 80211  
Main: 303.623.9116 | VERTEXENG.COM

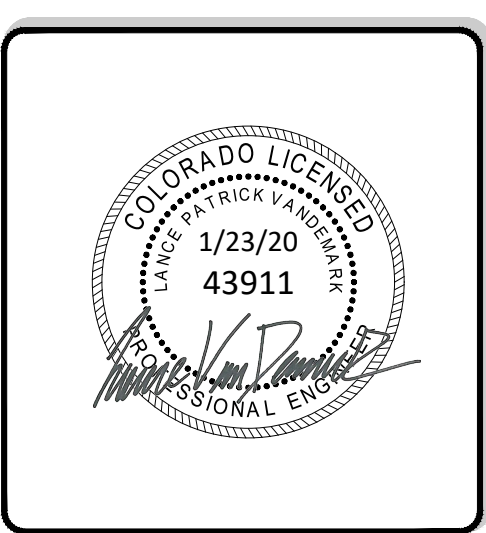

EROSION CONTROL B1  
SITE: 17480 MERIDIAN ROAD  
ELBERT, COLORADO 80106  
FOR: WINSOME, LLC  
1864 WOODMORE DR, SUITE 100  
MONUMENT, COLORADO 80132

NO.	REVISIONS
1	SUBMITTAL 1
2	
3	
4	
5	
6	
7	
8	
9	
10	

DATE: 01.22.20  
DRAWN BY: JCP  
CHECKED BY: LPV  
JOB #: 49388.01

Z:\Shared\Projects\49000-49999\49300-49399\49388 - McCune Ranch\06-Engineering\Vertex Drawings\CD\Filing\_1\49388-CD FILING 1 - ErosionControl.dwg Thursday, January 23, 2020 9:20:31 AM  
Copyright © 2020 The Vertex Companies, Inc.



# CONSTRUCTION DOCUMENTS WINSOME FILING NO 1

A TRACT OF LAND BEING A PORTION OF SECTION 24, TOWNSHIP 11 SOUTH, RANGE 65 WEST,  
OF THE 6TH PRINCIPAL MERIDIAN, COUNTY OF EL PASO, STATE OF COLORADO



## SIGNATURE BLOCK

THE OWNER WILL COMPLY WITH THE REQUIREMENTS OF THE EROSION CONTROL PLAN.

OWNER'S SIGNATURE \_\_\_\_\_

## LEGEND:

- PROPERTY LINE
- - - 5280 PROPOSED CONTOUR
- - - 5280 EXISTING CONTOUR
- MATCHLINE

\* SYMBOLS MAY NOT BE TO SCALE FOR BETTER GRAPHICAL REPRESENTATION.

## BMP LEGEND

- CF — x — (CF) CONSTRUCTION FENCE
- SF — x — (SF) SILT FENCE
- (VTC) VEHICLE TRACKING CONTROL
- (SSA) STABILIZED STAGING AREA
- (SP) STOCK PILE
- (CSB) CONSTRUCTION SITE BOUNDARY (AKA LIMITS OF CONSTRUCTION)
- (CWA) CONCRETE WASHOUT AREA
- (ECB) EROSION CONTROL BLANKET
- (SRR) SOIL RIPRAP
- (SM) SEEDING AND MULCHING

← FLOW ARROW

## NOTE:

- ALL BMPs ARE REPRESENTED GRAPHICALLY AND ARE INTENDED TO GENERALLY DEPICT APPLICABLE LOCATIONS. IT IS EXPECTED THAT SITE CONDITIONS AND DEVELOPMENT PHASING WILL DETERMINE BEST LOCATIONS OF ACTUAL BMPs WHILE CONFORMING TO INTENDED LOCATIONS PER THIS PLAN.
- SEED MIX MUST BE EL PASO COUNTY APPROVED.

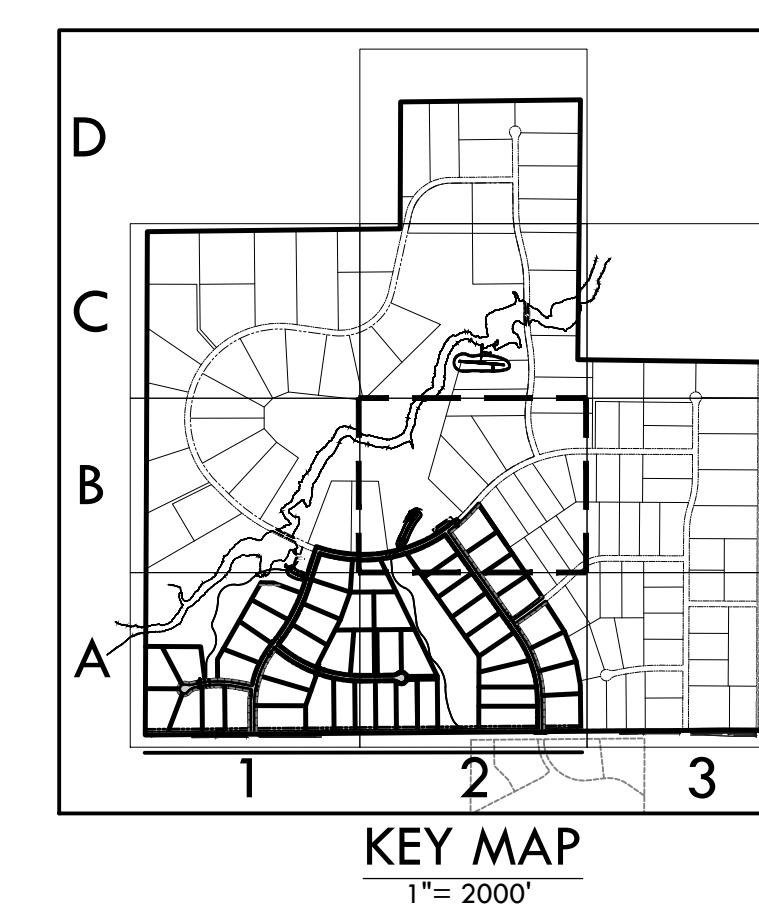
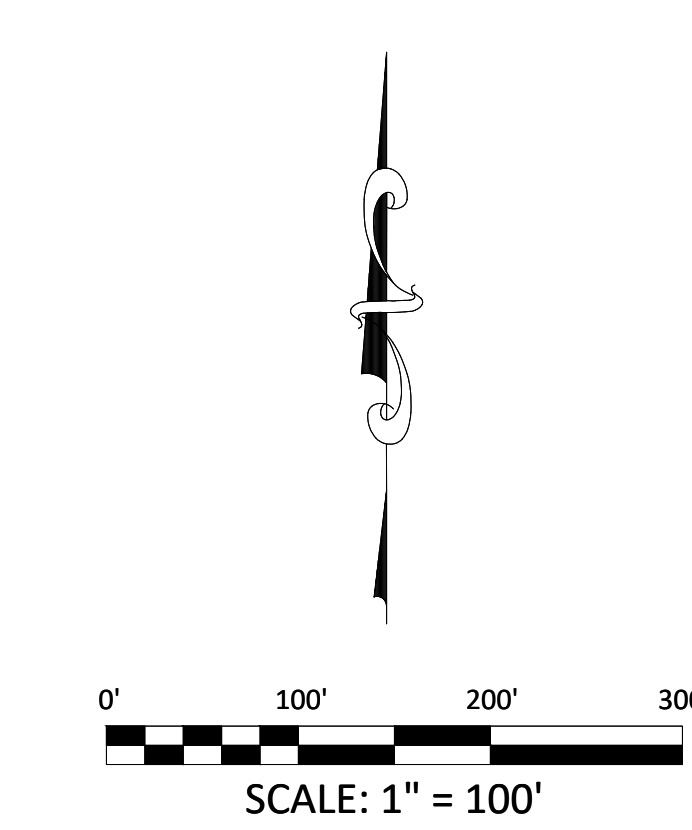

MATCHLINE - 7 - DETAIL GRADING PLAN - B1



MATCHLINE - 6 - DETAIL GRADING PLAN - A2

**VERTIX**<sup>®</sup>

2420 W. 26th Avenue, Suite 100-D | Denver, CO 80211  
Main: 303.623.9116 | VERTEXENG.COM

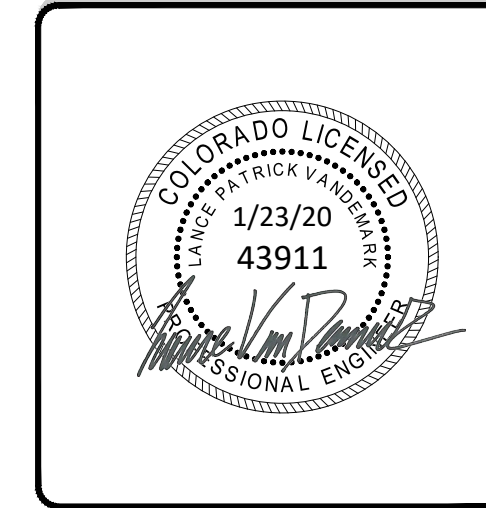

EROSION CONTROL B2

SITE: 17480 MERIDIAN ROAD  
ELBERT, COLORADO 80106

FOR: WINSOME, LLC  
1864 WOODMORE DR, SUITE 100  
MONUMENT, COLORADO 80132

NO.	REVISIONS
1	SUBMITTAL 1
2	
3	
4	
5	
6	
7	
8	
9	
10	

DATE: 01.22.20  
DRAWN BY: JCP  
CHECKED BY: LPV  
JOB #: 49388.01

13

PCD FILE NO #####

Z:\Shared\Projects\49000-49999\49300-49399\49388 - McCune Ranch\06-Engineering\Vertex Drawings\CD\Filing\_1\49388-CD FILING 1 - ErosionControl.dwg Thursday, January 23, 2020 9:20:41 AM  
Copyright © 2020 The Vertex Companies, Inc.



# CONSTRUCTION DOCUMENTS WINSOME FILING NO 1

A TRACT OF LAND BEING A PORTION OF SECTION 24, TOWNSHIP 11 SOUTH, RANGE 65 WEST,  
OF THE 6TH PRINCIPAL MERIDIAN, COUNTY OF EL PASO, STATE OF COLORADO



## SIGNATURE BLOCK

THE OWNER WILL COMPLY WITH THE REQUIREMENTS OF THE EROSION CONTROL PLAN.

OWNER'S SIGNATURE \_\_\_\_\_

## LEGEND:

- PROPERTY LINE
- 5280 PROPOSED CONTOUR
- - - 5280 EXISTING CONTOUR
- MATCHLINE

\* SYMBOLS MAY NOT BE TO SCALE FOR BETTER GRAPHICAL REPRESENTATION.

## BMP LEGEND

- CF — x — (CF) CONSTRUCTION FENCE
- SF — x — (SF) SILT FENCE
- (VTC) VEHICLE TRACKING CONTROL
- (SSA) STABILIZED STAGING AREA
- (SP) STOCK PILE
- (CSB) CONSTRUCTION SITE BOUNDARY (AKA LIMITS OF CONSTRUCTION)
- (CWA) CONCRETE WASHOUT AREA
- (ECB) EROSION CONTROL BLANKET
- (SRR) SOIL RIPRAP
- (SM) SEEDING AND MULCHING

← FLOW ARROW

## NOTE:

- ALL BMPs ARE REPRESENTED GRAPHICALLY AND ARE INTENDED TO GENERALLY DEPICT APPLICABLE LOCATIONS. IT IS EXPECTED THAT SITE CONDITIONS AND DEVELOPMENT PHASING WILL DETERMINE BEST LOCATIONS OF ACTUAL BMPs WHILE CONFORMING TO INTENDED LOCATIONS PER THIS PLAN.
- SEED MIX MUST BE EL PASO COUNTY APPROVED.

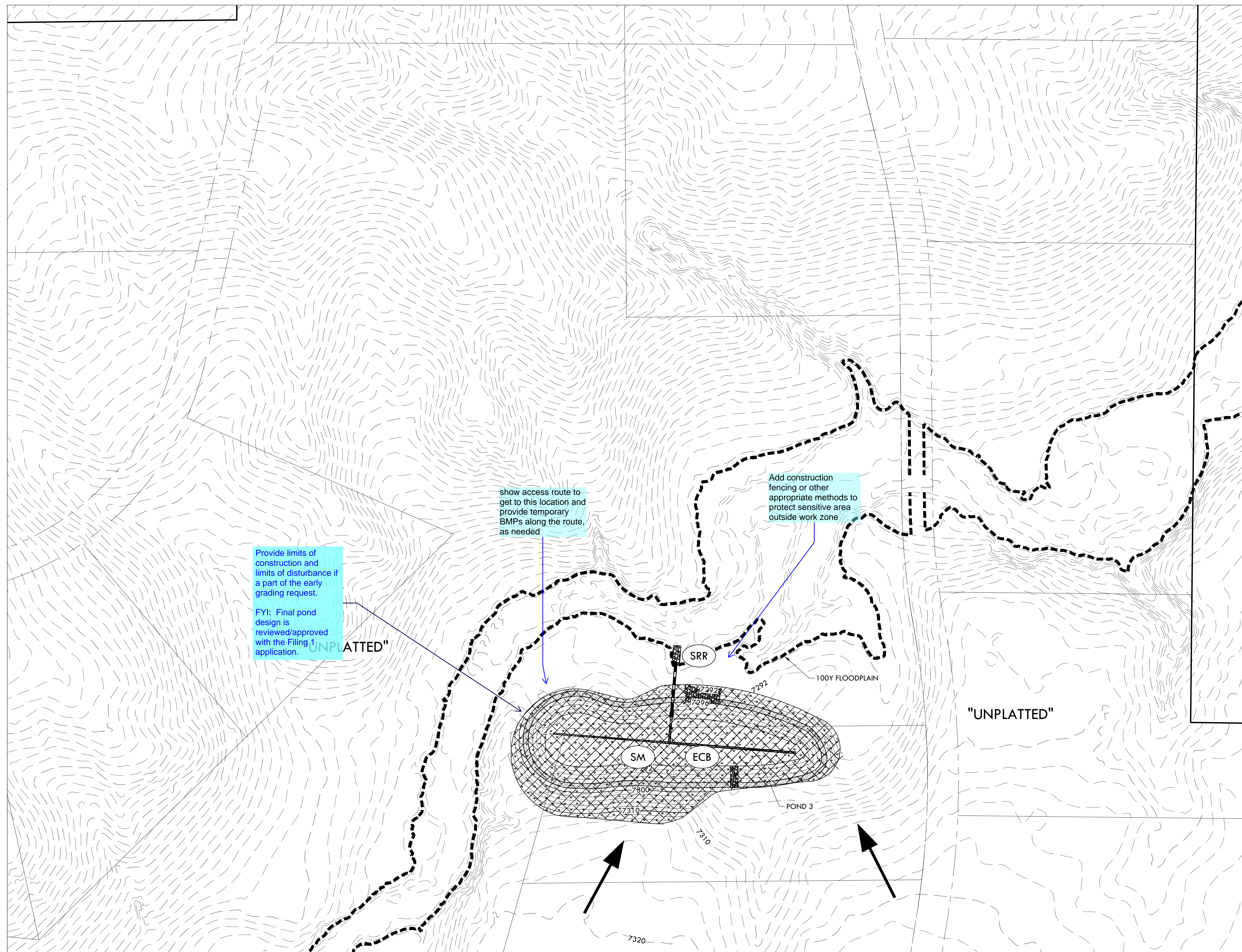
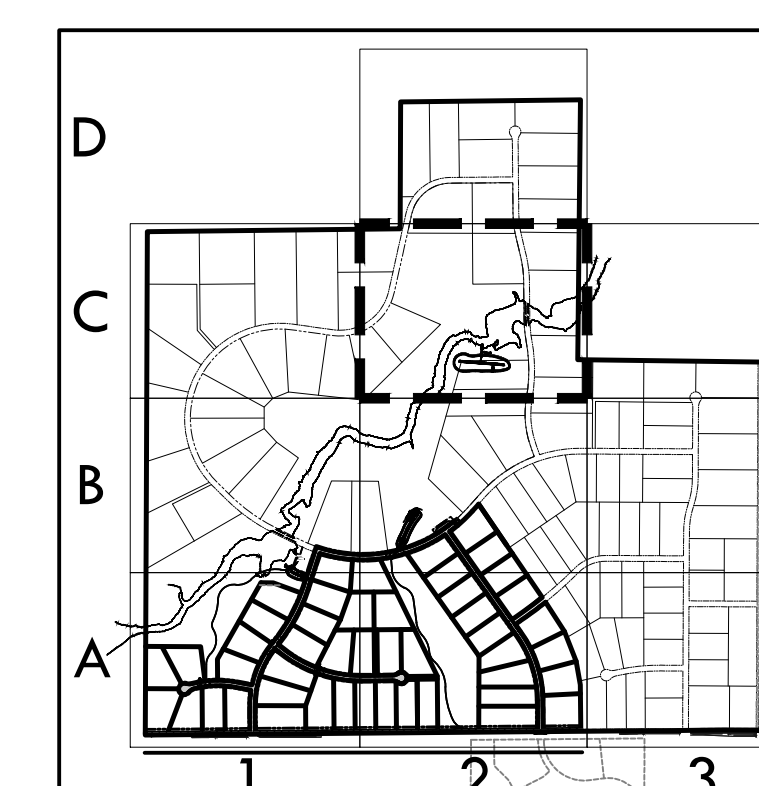
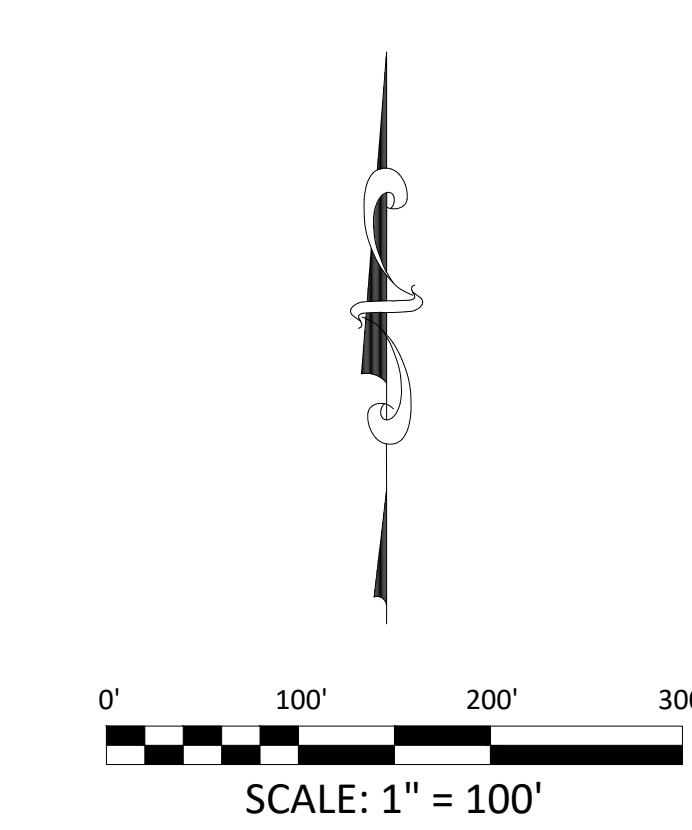

MATCHLINE - 8 - DETAIL GRADING PLAN - B2

**VERTIX**<sup>®</sup>  
2420 W. 26th Avenue, Suite 100-D | Denver, CO 80211  
Main: 303.623.9116 | VERTEXENG.COM

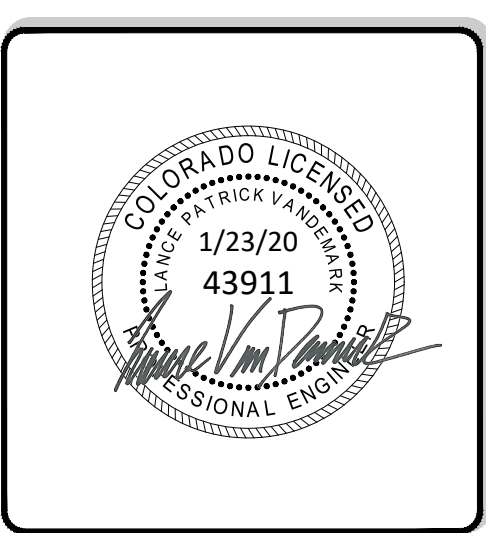

EROSION CONTROL C2  
SITE: 17480 MERIDIAN ROAD  
ELBERT, COLORADO 80106  
FOR: WINSOME, LLC  
1864 WOODMORE DR, SUITE 100  
MONUMENT, COLORADO 80132

NO.	REVISIONS
1	SUBMITTAL 1
2	
3	
4	
5	
6	
7	
8	
9	
10	

DATE: 01.22.20  
DRAWN BY: JCP  
CHECKED BY: LPV  
JOB #: 49388.01

Z:\Shared\Projects\49000-49999\49300-49399\49388 - McCune Ranch\06-Engineering\Vertex Drawings\CD\Filing\_1\09388-CD FILING 1 - ErosionControl.dwg Thursday, January 23, 2020 9:20:51 AM  
Copyright: 2020 The Vertex Companies, Inc.



# CONSTRUCTION DOCUMENTS WINSOME FILING NO 1

A TRACT OF LAND BEING A PORTION OF SECTION 24, TOWNSHIP 11 SOUTH, RANGE 65 WEST,  
OF THE 6TH PRINCIPAL MERIDIAN, COUNTY OF EL PASO, STATE OF COLORADO



Know what's below.  
Call before you dig.

**VERTIX**  
2420 W. 26th Avenue, Suite 100-D | Denver, CO 80211  
Main: 303.623.9116 | VERTIXENG.COM



**EROSION CONTROL DETAILS**  
SITE: 17480 MERIDIAN ROAD  
ELBERT, COLORADO 80106  
FOR: WINSOME, LLC  
1864 WOODMORE DR, SUITE 100  
MONUMENT, COLORADO 80132

NO.	REVISIONS
1	SUBMITTAL 1
2	
3	
4	
5	
6	
7	
8	
9	
10	

DATE: 01.22.20  
DRAWN BY: JCP  
CHECKED BY: LPV  
JOB #: 49388.01

15

PCD FILE NO #####

## STANDARD NOTES

- STORMWATER DISCHARGES FROM CONSTRUCTION SITES SHALL NOT CAUSE OR THREATEN TO CAUSE POLLUTION, CONTAMINATION, OR DEGRADATION OF STATE WATERS. ALL WORK AND EARTH DISTURBANCE SHALL BE DONE IN A MANNER THAT MINIMIZES POLLUTION OF ANY ON-SITE OR OFF-SITE WATERS, INCLUDING WETLANDS.
- NOTWITHSTANDING ANYTHING DEPICTED IN THESE PLANS IN WORDS OR GRAPHIC REPRESENTATION, ALL DESIGN AND CONSTRUCTION RELATED TO ROADS, STORM DRAINAGE AND EROSION CONTROL SHALL CONFORM TO THE STANDARDS AND REQUIREMENTS OF THE MOST RECENT VERSION OF THE RELEVANT ADOPTED EL PASO COUNTY STANDARDS, INCLUDING THE LAND DEVELOPMENT CODE, THE ENGINEERING CRITERIA MANUAL, THE DRAINAGE CRITERIA MANUAL, AND THE DRAINAGE CRITERIA MANUAL VOLUME 2. ANY DEVIATIONS TO REGULATIONS AND STANDARDS MUST BE REQUESTED, AND APPROVED, IN WRITING.
- A SEPARATE STORMWATER MANAGEMENT PLAN (SMWP) FOR THIS PROJECT SHALL BE COMPLETED AND AN EROSION AND STORMWATER QUALITY CONTROL PERMIT (ESQCP) ISSUED PRIOR TO COMMENCING CONSTRUCTION. DURING CONSTRUCTION THE SWMP IS THE RESPONSIBILITY OF THE DESIGNATED STORMWATER MANAGER, SHALL BE LOCATED ON SITE AT ALL TIMES AND SHALL BE KEPT UP TO DATE WITH WORK PROGRESS AND CHANGES IN THE FIELD.
- ONCE THE ESQCP HAS BEEN ISSUED, THE CONTRACTOR MAY INSTALL THE INITIAL STAGE EROSION AND SEDIMENT CONTROL BMPs AS INDICATED ON THE SEC. A PRECONSTRUCTION MEETING BETWEEN THE CONTRACTOR, ENGINEER, AND EL PASO COUNTY WILL BE HELD PRIOR TO ANY CONSTRUCTION. IT IS THE RESPONSIBILITY OF THE APPLICANT TO COORDINATE THE MEETING TIME AND PLACE WITH COUNTY DSD INSPECTIONS STAFF.
- SOIL EROSION CONTROL MEASURES FOR ALL SLOPES, CHANNELS, DITCHES, OR ANY DISTURBED LAND AREA SHALL BE COMPLETED WITHIN 21 CALENDAR DAYS AFTER FINAL GRADING, OR FINAL EARTH DISTURBANCE, HAS BEEN COMPLETED. DISTURBED AREAS AND STOCKPILES WHICH ARE NOT AT FINAL GRADE BUT WILL REMAIN DORMANT FOR LONGER THAN 30 DAYS SHALL ALSO BE NUCLEATED WITHIN 21 DAYS AFTER INTERIM GRADING. AN AREA THAT IS GOING TO REMAIN IN AN INTERIM STATE FOR MORE THAN 60 DAYS SHALL ALSO BE SEED. ALL TEMPORARY SOIL EROSION CONTROL MEASURES AND BMPs SHALL BE MAINTAINED UNTIL PERMANENT SOIL EROSION CONTROL MEASURES ARE IMPLEMENTED AND ESTABLISHED.
- TEMPORARY SOIL EROSION CONTROL FACILITIES SHALL BE REMOVED AND EARTH DISTURBANCE AREAS GRADED AND STABILIZED WITH PERMANENT SOIL EROSION CONTROL MEASURES PURSUANT TO STANDARDS AND SPECIFICATION DESCRIBED IN THE DCM VOLUME II AND THE ENGINEERING CRITERIA MANUAL (ECM) APPENDIX I.
- ALL PERSONS ENGAGED IN EARTH DISTURBANCE SHALL IMPLEMENT AND MAINTAIN ACCEPTABLE SOIL EROSION AND SEDIMENT CONTROL MEASURES INCLUDING BMPs IN CONFORMANCE WITH THE EROSION CONTROL TECHNICAL STANDARDS OF THE DRAINAGE CRITERIA MANUAL (DCM) VOLUME II AND IN ACCORDANCE WITH THE STORMWATER MANAGEMENT PLAN (SMWP).
- ALL TEMPORARY EROSION CONTROL FACILITIES INCLUDING BMPs AND ALL PERMANENT FACILITIES INTENDED TO CONTROL EROSION OF ANY EARTH DISTURBANCE OPERATIONS, SHALL BE INSTALLED AS PERMITTED IN THE APPROVED PLANS, THE SWMP AND THE DCM VOLUME II AND MAINTAINED THROUGHOUT THE DURATION OF THE EARTH DISTURBANCE OPERATION.
- ANY EARTH DISTURBANCE SHALL BE CONDUCTED IN SUCH A MANNER SO AS TO EFFECTIVELY REDUCE ACCELERATED SOIL EROSION AND RESULTING SEDIMENTATION. ALL DISTURBANCES SHALL BE DESIGNED, CONSTRUCTED, AND COMPLETED SO THAT THE EXPOSED AREA OF ANY DISTURBED LAND SHALL BE LIMITED TO THE SHORTEST PRACTICAL PERIOD OF TIME.
- ANY TEMPORARY OR PERMANENT FACILITY DESIGNED AND CONSTRUCTED FOR THE CONVEYANCE OF STORMWATER AROUND, THROUGH, OR FROM THE EARTH DISTURBANCE AREA SHALL BE DESIGNED TO LIMIT THE DISCHARGE TO A NON-EROSIVE VELOCITY.
- CONCRETE WASH WATER SHALL BE CONTAINED AND DISPOSED OF IN ACCORDANCE WITH THE SWMP. NO WASH WATER SHALL BE DISCHARGED TO OR ALLOWED TO RUNOFF TO STATE WATERS, INCLUDING ANY SURFACE OR SUBSURFACE STORM DRAINAGE SYSTEM OR FACILITIES.
- EROSION CONTROL BLANKETING IS TO BE USED ON SLOPES STEEPER THAN 3:1.
- BUILDING, CONSTRUCTION, EXCAVATION, OR OTHER WASTE MATERIALS SHALL NOT BE TEMPORARILY PLACED OR STORED IN THE STREET, ALLEY, OR OTHER PUBLIC WAY, UNLESS IN ACCORDANCE WITH AN APPROVED TRAFFIC CONTROL PLAN. BMPs MAY BE REQUIRED BY EL PASO COUNTY ENGINEERING IF DEEMED NECESSARY, BASED ON SPECIFIC CONDITIONS AND CIRCUMSTANCES.
- VEHICLE TRACKING OF SOILS AND CONSTRUCTION DEBRIS OFF-SITE SHALL BE MINIMIZED. MATERIALS TRACKED OFF-SITE SHALL BE CLEANED UP AND PROPERLY DISPOSED OF IMMEDIATELY.
- CONTRACTOR SHALL BE RESPONSIBLE FOR THE REMOVAL OF ALL WASTES FROM THE CONSTRUCTION SITE FOR DISPOSAL IN ACCORDANCE WITH LOCAL AND STATE REGULATORY REQUIREMENTS. NO CONSTRUCTION DEBRIS, TREE SLASH, BUILDING MATERIAL WASTES OR UNUSED BUILDING MATERIALS SHALL BE BURIED, DUMPED, OR DISCHARGED AT THE SITE.
- THE OWNER, SITE DEVELOPER, CONTRACTOR, AND/OR THEIR AUTHORIZED AGENTS SHALL BE RESPONSIBLE FOR THE REMOVAL OF ALL CONSTRUCTION DEBRIS, DIRT, TRASH, ROCK, SEDIMENT, AND SAND THAT MAY ACCUMULATE IN THE STORM SEWER OR OTHER DRAINAGE CONVEYANCE SYSTEM AND STORMWATER APPURTENANCES AS A RESULT OF SITE DEVELOPMENT.
- THE QUANTITY OF MATERIALS STORED ON THE PROJECT SITE SHALL BE LIMITED, AS MUCH AS PRACTICAL, TO THAT QUANTITY REQUIRED TO PERFORM THE WORK IN AN ORDERLY SEQUENCE. ALL MATERIALS STORED ON-SITE SHALL BE STORED IN A NEAT, ORDERLY MANNER, IN THEIR ORIGINAL CONTAINERS, WITH ORIGINAL MANUFACTURER'S LABELS.
- NO CHEMICALS ARE TO BE USED BY THE CONTRACTOR, WHICH HAVE THE POTENTIAL TO BE RELEASED IN STORMWATER UNLESS PERMISSION FOR THE USE OF A SPECIFIC CHEMICAL IS GRANTED IN WRITING BY THE ECM ADMINISTRATOR. IN GRANTING THE USE OF SUCH CHEMICALS, SPECIAL CONDITIONS AND MONITORING MAY BE REQUIRED.
- BULK STORAGE STRUCTURES FOR PETROLEUM PRODUCTS AND OTHER CHEMICALS SHALL HAVE ADEQUATE PROTECTION SO AS TO CONTAIN ALL SPILLS AND PREVENT ANY SPILLED MATERIAL FROM ENTERING STATE WATERS, INCLUDING ANY SURFACE OR SUBSURFACE STORM DRAINAGE SYSTEM OR FACILITIES.
- NO PERSON SHALL CAUSE THE IMPEDIMENT OF STORMWATER FLOW IN THE FLOW LINE OF THE CURB AND GUTTER OR IN THE DITCHLINE.
- INDIVIDUALS SHALL COMPLY WITH THE "COLORADO WATER QUALITY CONTROL ACT" TITLE 25, ARTICLE 8, CFS AND THE "CLEAN WATER ACT" (33 USC 1344), IN ADDITION TO THE REQUIREMENTS INCLUDED IN THE DCM VOLUME II AND THE ECM APPENDIX I. ALL APPROPRIATE PERMITS MUST BE OBTAINED BY THE CONTRACTOR PRIOR TO CONSTRUCTION (NPDES, FLOODPLAIN, 404, PLUTIGIVE DUST, ETC.). IN THE EVENT OF CONFLICTS BETWEEN THESE REQUIREMENTS AND LAWS, RULES, OR REGULATIONS OF OTHER FEDERAL, STATE, OR COUNTY AGENCIES, THE MORE RESTRICTIVE LAWS, RULES, OR REGULATIONS SHALL APPLY.
- ALL CONSTRUCTION TRAFFIC MUST ENTER/EXIT THE SITE AT APPROVED CONSTRUCTION ACCESS POINTS.
- PRIOR TO ACTUAL CONSTRUCTION THE PERMITEE SHALL VERIFY THE LOCATION OF EXISTING UTILITIES.
- WATER SOURCE SHALL BE AVAILABLE ON SITE DURING EARTHWORK OPERATIONS AND UTILIZED AS REQUIRED TO MINIMIZE DUST FROM EARTHWORK EQUIPMENT AND WIND.
- THE SOILS REPORT FOR THIS SITE HAS BEEN PREPARED BY \_\_\_\_\_ AND SHALL BE CONSIDERED A PART OF THESE PLANS.
- AT LEAST TEN DAYS PRIOR TO THE ANTICIPATED START OF CONSTRUCTION, FOR PROJECTS THAT WILL DISTURB 1 ACRE OR MORE, THE OWNER OR OPERATOR OF CONSTRUCTION ACTIVITY SHALL SUBMIT A PERMIT APPLICATION FOR STORMWATER DISCHARGE TO THE COLORADO DEPARTMENT OF PUBLIC HEALTH AND ENVIRONMENT, WATER QUALITY DIVISION. THE APPLICATION CONTAINS CERTIFICATION OF COMPLETION OF A STORMWATER MANAGEMENT PLAN (SMWP), OF WHICH THIS GRADING AND EROSION CONTROL PLAN MAY BE A PART. FOR INFORMATION OR APPLICATION MATERIAL CONTACT: COLORADO DEPARTMENT OF PUBLIC HEALTH AND ENVIRONMENT WATER QUALITY CONTROL DIVISION

WQCD - PERMITS  
4300 CHERRY CREEK DRIVE SOUTH  
DENVER, CO 80246-1530  
ATTN: PERMITS UNIT

Remove. The updated notes are provided in sheet 2.

Provide the temporary sediment basin detail.

Provide CWA and check dam details.

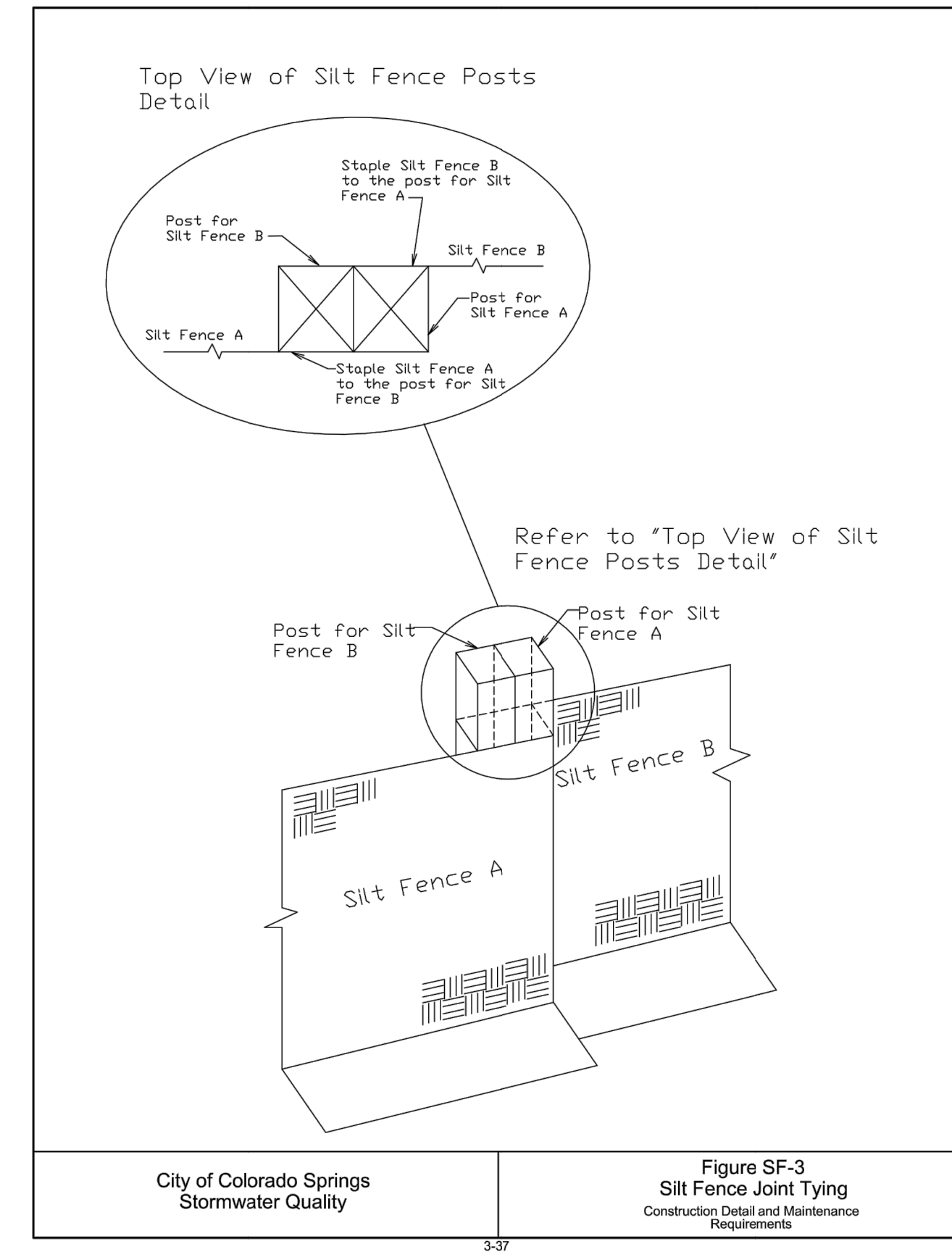
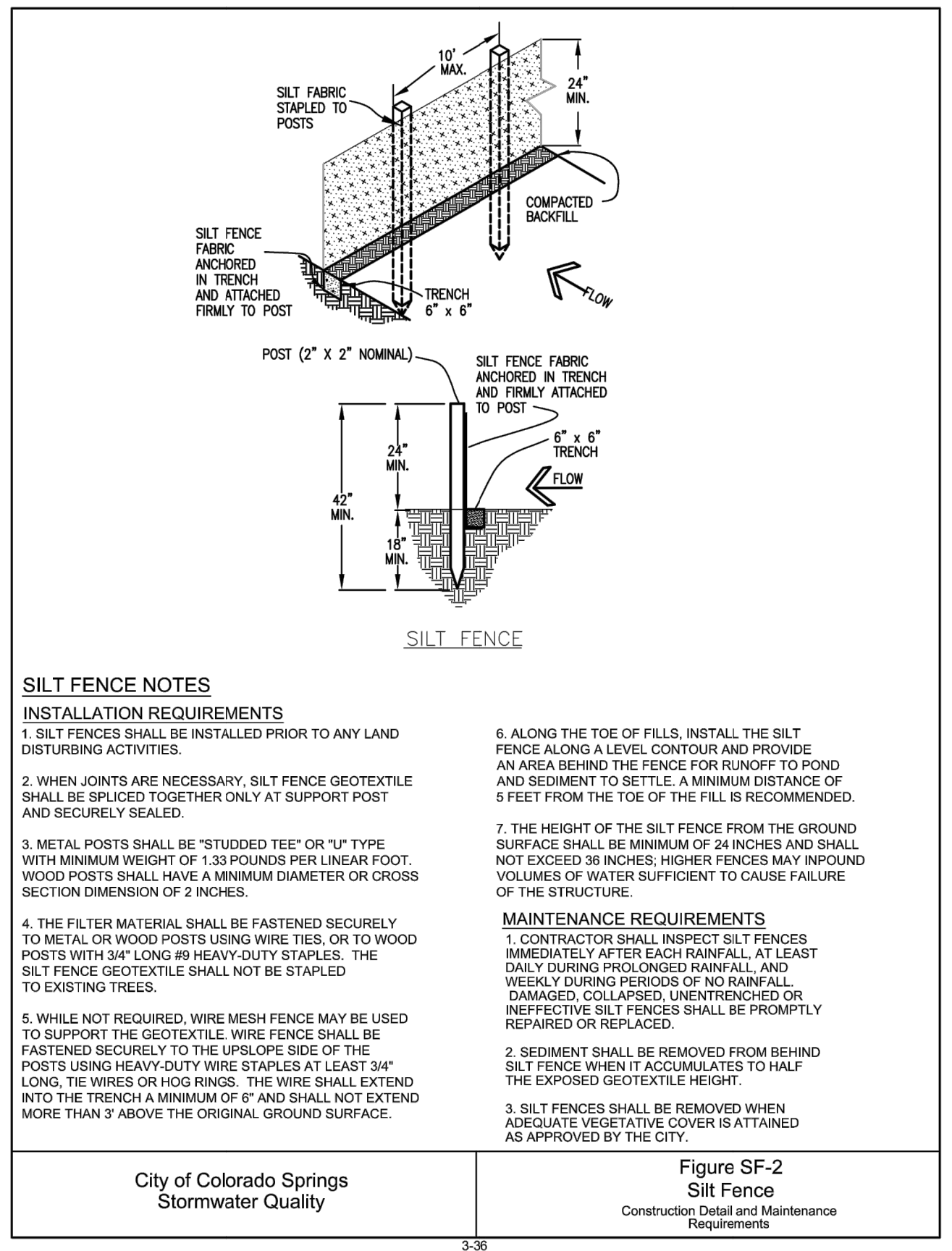
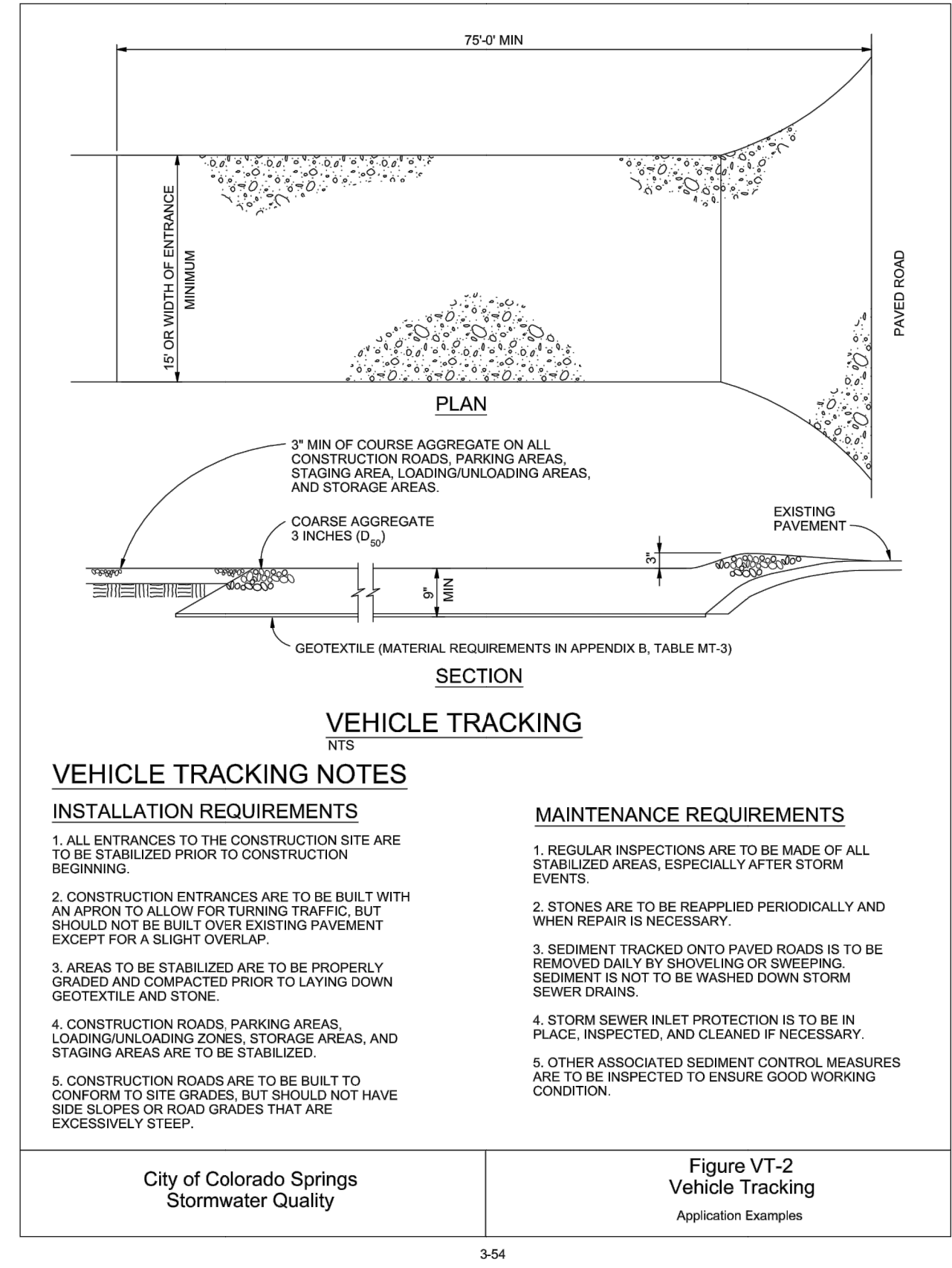
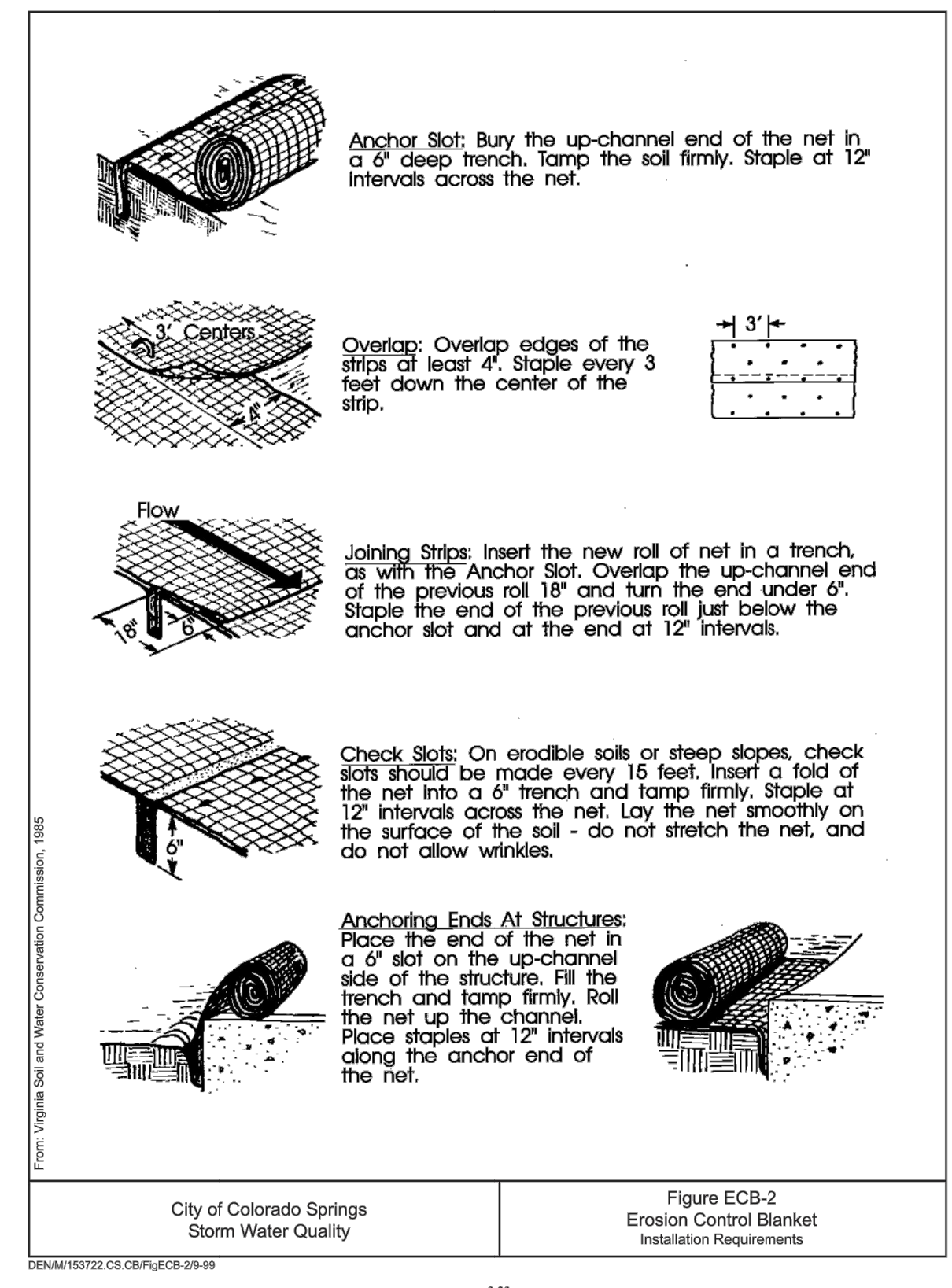
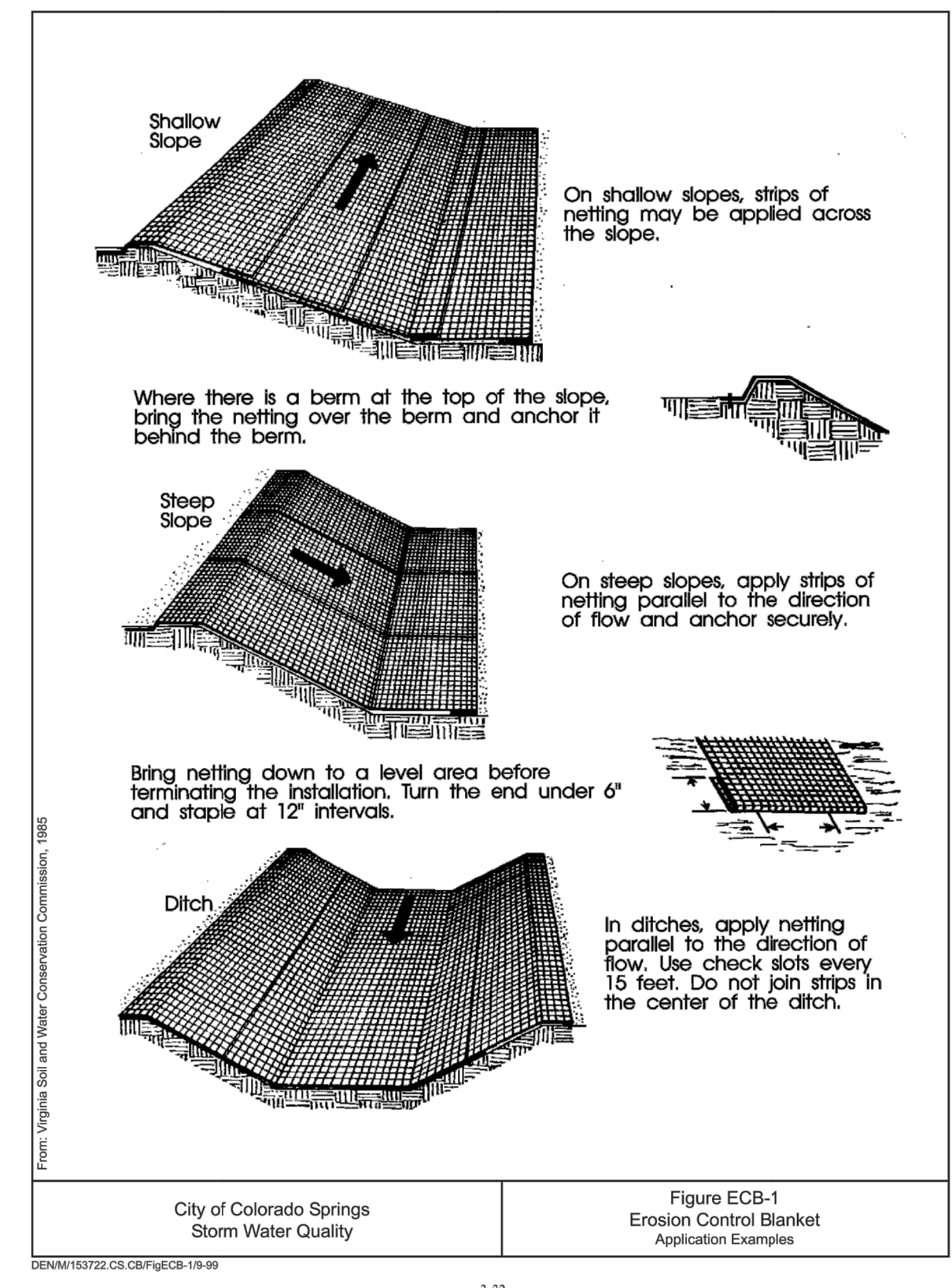

Z:\Shared\Projects\49000-49999\49300-49399\49388-MCC-Une Ranch\05-Engineering\Vertex Drawings\CD\Filing\_1\49388-CD Filing\_1 - ErosionControl.dwg, Wednesday, January 22, 2020 11:43:25 PM  
Copyright © 2020 The Vertex Companies, Inc.