

THE RESERVE AT CORRAL BLUFFS FILING NO. 5

A PORTION OF THE SOUTHEAST QUARTER OF SECTION 31
TOWNSHIP 13 SOUTH, RANGE 64 WEST OF THE 6TH P.M.
EL PASO COUNTY, COLORADO

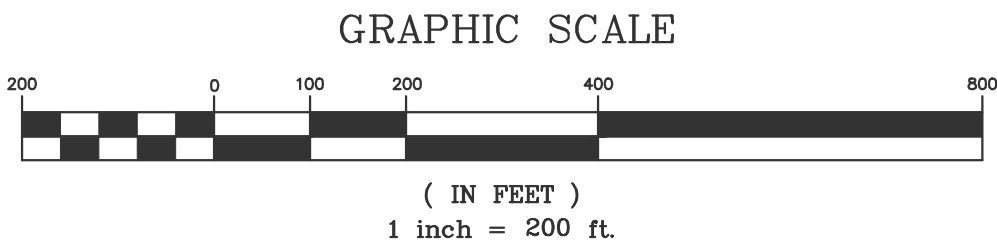
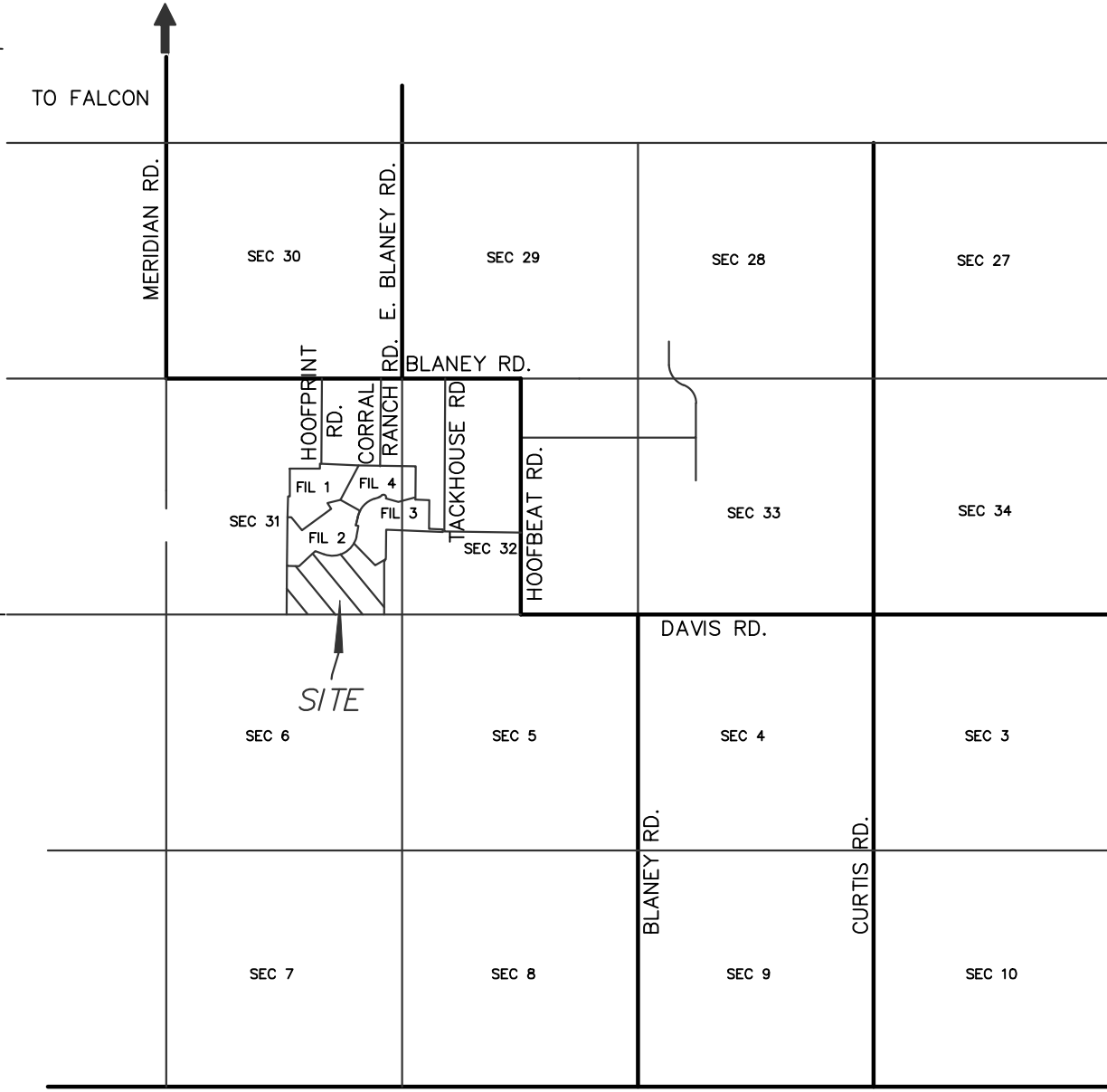
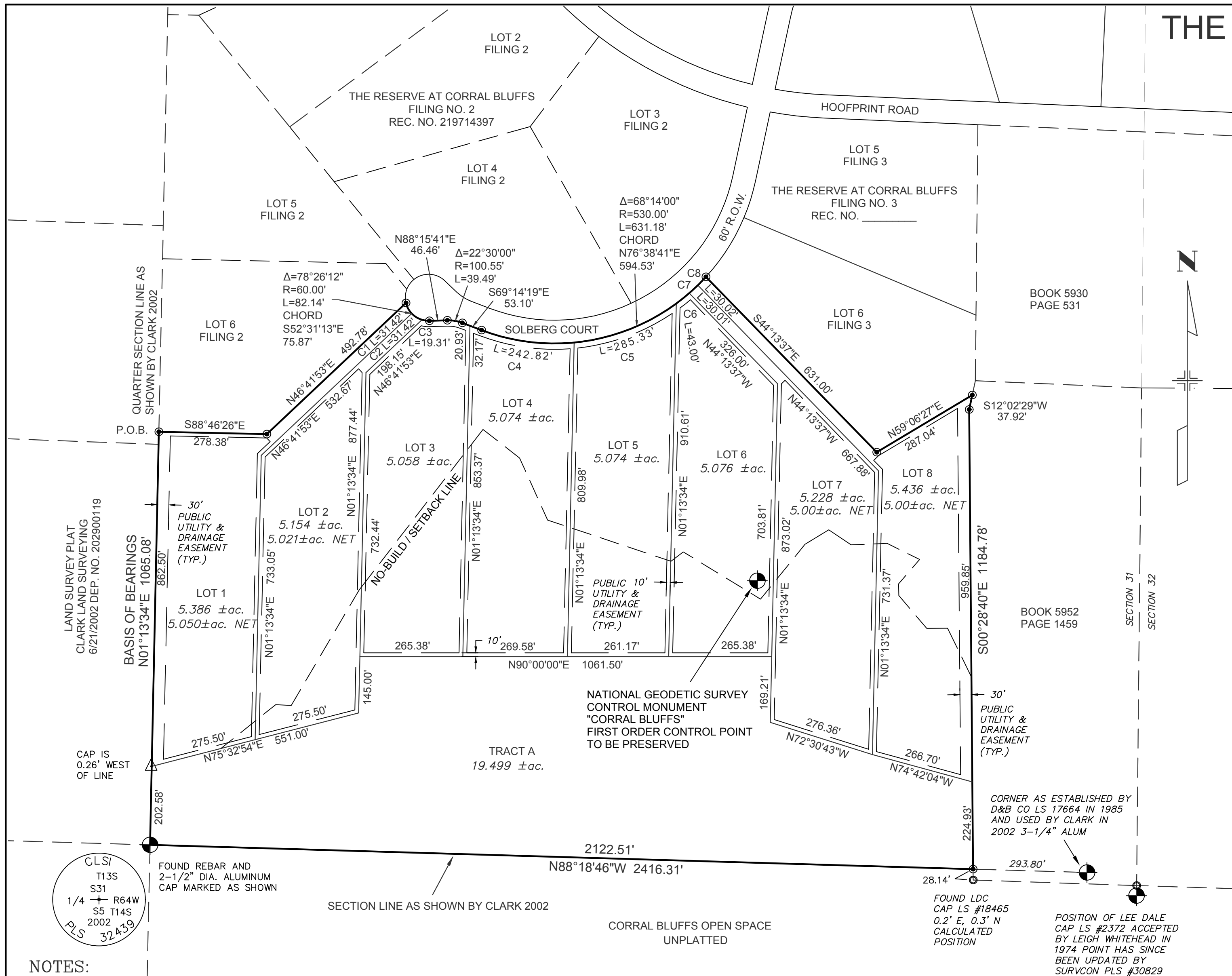

EASEMENTS:

UNLESS SHOWN GREATER IN WIDTH; SIDE AND REAR LOT LINES ARE HEREBY PLATTED WITH A TEN (10) FOOT EASEMENT FOR DRAINAGE AND PUBLIC UTILITIES ONLY. FRONT LOT LINES ARE HEREBY PLATTED WITH A FIFTEEN (15) FOOT EASEMENT FOR DRAINAGE AND PUBLIC UTILITIES ONLY; THE PLAT BOUNDARY IS HEREBY PLATTED WITH A THIRTY (30) FOOT EASEMENT FOR DRAINAGE AND PUBLIC UTILITIES ONLY. THE SOLE RESPONSIBILITY FOR MAINTENANCE OF THE EASEMENT AREAS IS VESTED WITH THE PROPERTY OWNERS.

NOTES:

- FOUND A 5/8" DIAMETER REBAR AND A 1-1/2" DIAMETER ALUMINUM CAP "LW PE & LS 2692" OR AS NOTED
- FOUND A 1/2" DIAMETER REBAR AND PLASTIC CAP "CLSI LS 32439"
- SET A 5/8" DIAMETER REBAR, 18" IN LENGTH, WITH A 1-1/2" DIAMETER ALUMINUM CAP "LWA PLS 28658"
- FOUND ALIQUOT CORNER AS SHOWN

THE BASIS OF BEARINGS FOR THIS SUBDIVISION IS THE WEST LINE OF THE SOUTHEAST QUARTER OF SECTION 31, N11°13'34"E - 1065.08', THE DIRECTION IS BASED ON THE RESERVE AT CORRAL BLUFFS FILING NO. 2 PLAT THE LINE IS MONUMENTED AS SHOWN.

RESEARCH FOR RECORDED RIGHTS OF WAY AND EASEMENTS WAS DONE BY LAND TITLE GUARANTEE COMPANY, ORDER NO. SC550342934*, DATED AUGUST 4, 2011.

CURVE	DELTA	RADIUS	LENGTH	DIRECTION	CHORD
C1	$\Delta=30^{\circ}00'00''$	60.00'	31.42'	S281°8'07"E	31.06'
C2	$\Delta=30^{\circ}00'00''$	60.00'	31.42'	S581°8'07"E	31.06'
C3	$\Delta=18^{\circ}26'12''$	60.00'	19.31'	S82°31'13"E	19.22'
C4	$\Delta=26^{\circ}15'00''$	530.00'	242.82'	S82°21'49"E	240.70'
C5	$\Delta=30^{\circ}50'44''$	530.00'	285.33'	N69°05'19"E	281.90'
C6	$\Delta=4^{\circ}38'53''$	530.00'	43.00'	N51°20'31"E	42.98'
C7	$\Delta=314^{\circ}41''$	530.00'	30.01'	N472°34'4"E	30.01'
C8	$\Delta=314^{\circ}42''$	530.00'	30.02'	N44°09'02"E	30.01'

"NOTICE: ACCORDING TO COLORADO LAW YOU MUST COMMENCE ANY LEGAL ACTION BASED UPON ANY DEFECT IN THIS SURVEY WITHIN THREE YEARS AFTER YOU FIRST DISCOVER SUCH DEFECT. IN NO EVENT MAY ANY ACTION BASED UPON ANY DEFECT IN THIS SURVEY BE COMMENCED MORE THAN TEN YEARS FROM THE DATE OF THE CERTIFICATION SHOWN HEREON."

SURVEYOR'S CERTIFICATION:

I, KEVIN M. O'LEARY, A DULY REGISTERED PROFESSIONAL LAND SURVEYOR IN THE STATE OF COLORADO, DO HEREBY CERTIFY THAT THIS PLAT TRULY AND CORRECTLY REPRESENTS THE RESULTS OF A SURVEY MADE ON THE DATE OF THE SURVEY, BY ME OR UNDER MY DIRECT SUPERVISION AND THAT ALL MONUMENTS EXIST AS SHOWN HEREON; THAT MATHEMATICAL CLOSURE ERRORS ARE LESS THAN 1:10,000; AND THAT SAID PLAT HAS BEEN PREPARED IN FULL COMPLIANCE WITH ALL APPLICABLE LAWS OF THE STATE OF COLORADO DEALING WITH MONUMENTS, SUBDIVISION, OR SURVEYING OF LAND AND ALL APPLICABLE PROVISIONS OF THE EL PASO COUNTY LAND DEVELOPMENT CODE.

I ATTEST THE ABOVE ON THIS ____ DAY OF _____, 2020.

KEVIN M. O'LEARY
COLORADO REGISTERED PLS #28658
FOR AND ON BEHALF OF
LWA LAND SURVEYING, INC.

DATE

BE IT KNOWN BY THESE PRESENTS:

THAT CORRAL RANCHES DEVELOPMENT CO INC, HOWARD J. KUNSTLE, PRESIDENT IS THE OWNER OF THE FOLLOWING DESCRIBED TRACT OF LAND, TO WIT:

A TRACT OF LAND BEING A PORTION OF THE SOUTHEAST QUARTER OF SECTION 31, T13S, R64W OF THE 6th P.M, EL PASO COUNTY, COLORADO AND BEING MORE PARTICULARLY DESCRIBED AS FOLLOWS:

BEGINNING AT THE SOUTHWEST CORNER OF LOT 6, THE RESERVE AT CORRAL BLUFFS SUBDIVISION FILING NO. 2 AS SHOWN ON THE SUBDIVISION PLAT THEREOF RECORDED AT RECEPTION NUMBER 219714397 OF THE EL PASO COUNTY RECORDS;

THENCE S88°46'26"E ON THE SOUTH LINE OF LOT 6 A DISTANCE OF 278.38 FEET;
THENCE N46°41'53"E ON THE EAST LINE OF LOT 6 A DISTANCE OF 492.78 FEET TO A POINT ON THE SOUTHERLY RIGHT OF WAY OF SOLBERG COURT AS PLATTED BY SAID SUBDIVISION;

THE FOLLOWING FIVE (5) COURSES ARE ALONG THE SOUTHERLY RIGHT OF WAY OF SAID SOLBERG COURT:

- THENCE SOUTHEASTERLY ON THE ARC OF A CURVE TO THE LEFT HAVING A RADIUS OF 60.00 FEET, THROUGH A CENTRAL ANGLE OF 78°26'12", AN ARC DISTANCE OF 82.14 FEET, THE LONG CHORD OF WHICH BEARS S52°31'13"E A DISTANCE OF 75.87 FEET;
 - THENCE N88°15'41"E A DISTANCE OF 46.46 FEET;
 - THENCE SOUTHEASTERLY ON THE ARC OF A CURVE TO THE RIGHT HAVING A RADIUS OF 100.55 FEET, THROUGH A CENTRAL ANGLE OF 22°30'00", AN ARC DISTANCE OF 39.49 FEET;
 - THENCE S69°14'19"E A DISTANCE OF 53.10 FEET;
 - THENCE NORTHEASTERLY ON THE ARC OF A CURVE TO THE LEFT HAVING A RADIUS OF 530.00 FEET, THROUGH A CENTRAL ANGLE OF 68°14'00", AN ARC DISTANCE OF 631.18 FEET TO THE MOST WESTERLY CORNER OF LOT 6, THE RESERVE AT CORRAL BLUFFS SUBDIVISION FILING NO. 3;
- THENCE S44°13'37"E ON THE SOUTHWESTERLY LINE OF SAID LOT 6 A DISTANCE OF 631.00 FEET;
THENCE N59°06'27"E ON THE SOUTHEASTERLY LINE OF SAID LOT 6 A DISTANCE OF 287.04 FEET TO A POINT ON THE NORTHWESTERLY LINE OF THE TRACT DESCRIBED IN BOOK 5952 AT PAGE 1459 OF SAID EL PASO COUNTY RECORDS;
THENCE S12°02'29"W ON THE WESTERLY LINE OF SAID TRACT A DISTANCE OF 37.92 FEET TO AN ANGLE POINT THEREON;
THENCE S00°28'40"E CONTINUING ON SAID WESTERLY LINE A DISTANCE OF 1184.78 FEET TO INTERSECT THE SOUTH LINE OF THE SOUTHEAST QUARTER OF SECTION 31 AS SHOWN ON THE LAND SURVEY PLAT PREPARED BY CLARK LAND SURVEYING IN JUNE OF 2002 AND DEPOSITED IN THE RECORDS OF THE EL PASO COUNTY LAND SURVEY PLATS UNDER RECEPTION NO. 202900119;
THENCE N88°18'46"W ON THE SOUTH LINE OF THE SOUTHEAST QUARTER A DISTANCE OF 2122.51 FEET TO THE SOUTHWEST CORNER THEREOF AS MONUMENTED BY A 2-1/2" DIAMETER ALUMINUM CAP LS #32439;
THENCE N01°13'34"E ON THE WEST LINE OF SAID SOUTHEAST QUARTER AS SHOWN ON SAID LAND SURVEY PLAT A DISTANCE OF 1065.08 FEET TO THE POINT OF BEGINNING OF THE TRACT DESCRIBED HEREIN.

THE DESCRIBED TRACT CONTAINS 60.986 ACRES, MORE OR LESS.

OWNERS CERTIFICATE

THE UNDERSIGNED, BEING ALL THE OWNERS, MORTGAGEES, BENEFICIARIES OF DEEDS OF TRUST AND HOLDERS OF OTHER INTERESTS IN THE LAND DESCRIBED HEREIN, HAVE LAID OUT, SUBDIVIDED AND PLATTED SAID LANDS INTO LOTS, STREETS AND EASEMENTS AS SHOWN HEREON UNDER THE NAME AND SUBDIVISION OF THE RESERVE AT CORRAL BLUFFS FILING NO. 5. ALL PUBLIC IMPROVEMENTS REQUIRED BY THIS LAND USE ACTION ARE HEREBY DEDICATED TO PUBLIC USE AND SAID OWNER DOES HEREBY COVENANT AND AGREE THAT THESE PUBLIC IMPROVEMENTS WILL BE CONSTRUCTED TO EL PASO COUNTY STANDARDS AND THAT PROPER DRAINAGE AND EROSION CONTROL FOR THE SAME WILL BE PROVIDED AT SAID OWNER'S EXPENSE, ALL TO THE SATISFACTION OF THE BOARD OF COUNTY COMMISSIONERS OF EL PASO COUNTY, COLORADO, UPON ACCEPTANCE BY RESOLUTION, ALL PUBLIC IMPROVEMENTS SO DEDICATED WILL BECOME MATTERS OF MAINTENANCE BY EL PASO COUNTY, COLORADO. THE UTILITY EASEMENTS SHOWN HEREON ARE HEREBY DEDICATED FOR PUBLIC UTILITIES, COMMUNICATION SYSTEMS AND OTHER PURPOSES AS SHOWN HEREON. THE ENTITIES RESPONSIBLE FOR PROVIDING THE SERVICES FOR WHICH THE EASEMENTS ARE ESTABLISHED ARE HEREBY GRANTED THE PERPETUAL RIGHT OF INGRESS AND EGRESS FROM AND TO ADJACENT PROPERTIES FOR INSTALLATION, MAINTENANCE AND REPLACEMENT OF UTILITY LINES AND RELATED FACILITIES.

IN WITNESS WHEREOF:

THE AFOREMENTIONED CORRAL RANCHES DEVELOPMENT CO. INC., HAS EXECUTED THIS INSTRUMENT THIS ____ DAY OF _____, 2020.

CORRAL RANCHES DEVELOPMENT CO INC.
HOWARD J. KUNSTLE, PRESIDENT

NOTARIAL:

STATE OF COLORADO) SS
COUNTY OF EL PASO)

THE FOREGOING INSTRUMENT WAS ACKNOWLEDGED BEFORE ME THIS ____ DAY OF _____, 2020 BY HOWARD J. KUNSTLE, PRESIDENT CORRAL RANCHES DEVELOPMENT CO. INC.

MY COMMISSION EXPIRES: _____ NOTARY PUBLIC

BOARD OF COUNTY COMMISSIONERS APPROVAL:

THIS PLAT FOR THE RESERVE AT CORRAL BLUFFS FILING NO. 5 WAS APPROVED FOR FILING BY THE EL PASO COUNTY, COLORADO BOARD OF COUNTY COMMISSIONERS ON THIS ____ DAY OF _____, 2020, SUBJECT TO ANY NOTICES SPECIFIED HEREON AND ANY CONDITIONS INCLUDED IN THE RESOLUTION OF APPROVAL. THE DEDICATIONS OF LAND TO THE PUBLIC, STREETS AND EASEMENTS ARE ACCEPTED, BUT PUBLIC IMPROVEMENTS THEREON WILL NOT BECOME THE MAINTENANCE RESPONSIBILITY OF EL PASO COUNTY UNTIL PRELIMINARY ACCEPTANCE OF THE PUBLIC IMPROVEMENTS IN ACCORDANCE WITH THE REQUIREMENTS OF THE LAND DEVELOPMENT CODE AND ENGINEERING CRITERIA MANUAL, AND THE SUBDIVISION IMPROVEMENTS AGREEMENT.

PRESIDENT, BOARD OF COUNTY COMMISSIONERS _____ DATE

DIRECTOR PLANNING AND COMMUNITY DEVELOPMENT _____ DATE

RECORDING:

STATE OF COLORADO) SS
COUNTY OF EL PASO)

I HEREBY CERTIFY THAT THIS INSTRUMENT WAS FILED FOR RECORD AT MY OFFICE AT ____ O'CLOCK ____ M., THIS ____ DAY OF _____, 2020, AND IS DULY RECORDED AT RECEPTION NO. _____ OF THE RECORDS OF EL PASO COUNTY, COLORADO.

CHUCK BROERMAN

BY: _____
COUNTY CLERK AND RECORDER

FEE: _____

SURCHARGE: _____

FEES:

DRAINAGE FEES: _____

BRIDGE FEES: _____

SCHOOL FEES: _____

PARK FEES: _____

PREPARED BY

LWA LAND SURVEYING, INC.

953 E. FILLMORE STREET
COLORADO SPRINGS, COLORADO 80907
Phone (719) 636-5179

FILE NO. SF-19-____

RESERVE AT CB FIL 3.DWG
DECEMBER 27, 2019
PROJECT 11032
SHEET 1 OF 1

NOTES:

- STRUCTURAL FOUNDATIONS ON THE LOTS IN THIS SUBDIVISION SHALL BE DESIGNED BY A COLORADO REGISTERED PROFESSIONAL ENGINEER.
- INDIVIDUAL WELLS ARE THE RESPONSIBILITY OF EACH PROPERTY OWNER. PERMITS FOR INDIVIDUAL WELLS MUST BE OBTAINED FROM THE STATE ENGINEER WHO BY LAW HAS THE AUTHORITY TO SET CONDITIONS FOR THE ISSUANCE OF THESE PERMITS.
- SEWAGE TREATMENT IS THE RESPONSIBILITY OF EACH INDIVIDUAL PROPERTY OWNER. THE EL PASO COUNTY HEALTH DEPARTMENT MUST APPROVE EACH SYSTEM. DUE TO AREAS THAT MAY NOT BE SUITABLE FOR SEPTIC SYSTEMS AS IDENTIFIED IN THE WASTE WATER STUDY INCLUDED IN THE SOIL AND GEOLOGY REPORT, AN ENGINEERED SEPTIC SYSTEM MAY BE REQUIRED.
- THE FOLLOWING REPORTS ARE ON FILE AT THE EL PASO COUNTY PLANNING AND COMMUNITY DEVELOPMENT DEPARTMENT: SOIL AND GEOLOGY STUDY, DRAINAGE REPORT, WATER RESOURCES REPORT, EROSION CONTROL, TRAFFIC IMPACT STUDY AND PRELIMINARY PLAN SP12-001.
- ALL PROPERTY OWNERS ARE RESPONSIBLE FOR MAINTAINING PROPER STORM WATER DRAINAGE IN AND THROUGH THEIR PROPERTY. PUBLIC DRAINAGE EASEMENTS AS SPECIFICALLY NOTED ON THE PLAT SHALL BE MAINTAINED BY THE INDIVIDUAL LOT OWNERS UNLESS OTHERWISE INDICATED. STRUCTURES, FENCES, MATERIALS OR LANDSCAPING THAT COULD IMPEDE THE FLOW OR RUNOFF SHALL NOT BE PLACED IN DRAINAGE EASEMENTS.
- MAILBOXES SHALL BE INSTALLED IN ACCORDANCE WITH ALL EL PASO COUNTY DEPARTMENT OF TRANSPORTATION AND UNITED STATES POSTAL SERVICE REGULATIONS.
- NO LOT OR INTEREST THEREIN, SHALL BE SOLD, CONVEYED OR TRANSFERRED WHETHER BY DEED OR BY CONTRACT, NOR SHALL BUILDING PERMITS BE ISSUED, UNTIL AND UNLESS EITHER THE REQUIRED PUBLIC AND COMMON DEVELOPMENT IMPROVEMENTS HAVE BEEN CONSTRUCTED AND COMPLETED AND PRELIMINARILY ACCEPTED WITH THE SUBDIVISION IMPROVEMENTS AGREEMENT OR THE SUBDIVISION IMPROVEMENTS AGREEMENT HAS BEEN ACCEPTED BY THE BOARD OF COUNTY COMMISSIONERS OR, IF PERMITTED BY THE SUBDIVISION IMPROVEMENTS AGREEMENT, BY THE PLANNING AND COMMUNITY DEVELOPMENT DEPARTMENT DIRECTOR AND MEET THE POLICY AND PROCEDURE REQUIREMENTS OF EL PASO COUNTY PRIOR TO THE RELEASE BY THE COUNTY OF ANY LOTS FOR SALE, CONVEYANCE OR TRANSFER. THE PLAT RESTRICTION MAY BE REMOVED OR RESCINDED BY THE BOARD OF COUNTY COMMISSIONERS OR, IF PERMITTED BY THE SUBDIVISION IMPROVEMENTS AGREEMENT, BY THE PLANNING AND COMMUNITY DEVELOPMENT DEPARTMENT DIRECTOR UPON EITHER APPROVAL OF AN ALTERNATIVE FORM OF COLLATERAL OR COMPLETION AND PRELIMINARY ACCEPTANCE BY THE BOARD OF COUNTY COMMISSIONERS OF ALL IMPROVEMENTS REQUIRED TO BE CONSTRUCTED AND COMPLETED IN ACCORDANCE WITH SAID SUBDIVISION IMPROVEMENTS AGREEMENT. THE PARTIAL RELEASE OF LOTS FOR SALE, CONVEYANCE OR TRANSFER MAY ONLY BE GRANTED IN ACCORDANCE WITH ANY PLANNED PARTIAL RELEASE OF LOTS AUTHORIZED BY THE SUBDIVISION IMPROVEMENTS AGREEMENT.
- THE OWNER, ITS SUCCESSORS AND ASSIGNS SHALL ADVISE THE HOME OWNERS ASSOCIATION AND ALL FUTURE OWNERS OF THESE LOTS OF ALL APPLICABLE REQUIREMENTS OF THE DETERMINATION OF WATER RIGHT NO. 516-BD AND 517 BD.
- WATER IN THE DENVER BASIN AQUIFERS IS ALLOCATED BASED ON A 100 YEAR AQUIFER LIFE; HOWEVER, FOR EL PASO COUNTY PLANNING PURPOSES, WATER IN THE DENVER BASIN AQUIFERS IS EVALUATED BASED ON A 300 YEAR AQUIFER LIFE. APPLICANTS, THE HOMEOWNERS ASSOCIATION, AND ALL FUTURE OWNERS IN THE SUBDIVISION SHOULD BE AWARE THAT THE ECONOMIC LIFE OF A WATER SUPPLY BASED ON WELLS IN A GIVEN DENVER BASIN AQUIFER MAY BE LESS THAN EITHER THE 100 YEARS OR 300 YEARS INDICATED DUE TO ANTICIPATED WATER LEVEL DECLINES. FURTHERMORE, THE WATER SUPPLY PLAN SHOULD NOT RELY SOLELY UPON NON-RENEWABLE AQUIFERS.
- THE DECLARATION OF COVENANTS, CONDITIONS AND RESTRICTIONS FOR THE THE RESERVE AT CORRAL BLUFFS FILING NO. 5 IS RECORDED AT RECEPTION NO. 219104585 OF THE RECORDS OF THE OFFICE OF THE EL PASO COUNTY CLERK AND RECORDER.
- INDIVIDUAL LOT PURCHASERS ARE RESPONSIBLE FOR CONSTRUCTING DRIVEWAYS, INCLUDING NECESSARY DRAINAGE CULVERTS FROM HOOFPRIENT ROAD PER LAND DEVELOPMENT CODE SECTION 6.3.3.C.2 AND 6.3.3.C.3 DUE TO THEIR LENGTH, SOME OF THE DRIVEWAYS WILL NEED TO BE SPECIFICALLY APPROVED BY THE FALCON FIRE DISTRICT.
- THE DEVELOPER SHALL COMPLY WITH FEDERAL AND STATE LAWS, REGULATIONS, ORDINANCES, REVIEW AND PERMIT REQUIREMENTS, AND OTHER AGENCY REQUIREMENTS, IF ANY, OF APPLICABLE AGENCIES INCLUDING, BUT NOT LIMITED TO, THE COLORADO DEPARTMENT OF WILDLIFE, COLORADO DEPARTMENT OF TRANSPORTATION, U.S. ARMY CORP. OF ENGINEERS, THE U.S. FISH AND WILDLIFE SERVICE REGARDING THE ENDANGERED SPECIES ACT.
- THE ADDRESSES EXHIBITED ON THIS PLAT ARE FOR INFORMATIONAL PURPOSES ONLY. THEY ARE NOT THE LEGAL DESCRIPTION AND ARE SUBJECT TO CHANGE.
- INDIVIDUAL PROPERTY OWNERS WITHIN THIS SUBDIVISION ARE SUBJECT TO ROAD IMPACT FEES IN ACCORDANCE WITH THE EL PASO COUNTY IMPACT FEE PROGRAM RESOLUTION (RESOLUTION 16-454) AS AMENDED. FEES FOR EACH LOT WITHIN THIS SUBDIVISION SHALL BE PAID IN FULL AT THE TIME OF BUILDING PERMIT ISSUANCE.
- EL PASO COUNTY WILL NOT PAVE THE ROADS IN THIS SUBDIVISION.
- NO DRIVEWAY SHALL BE ESTABLISHED UNLESS AN ACCESS PERMIT HAS BEEN GRANTED BY EL PASO COUNTY. INDIVIDUAL LOT PURCHASERS ARE RESPONSIBLE FOR CONSTRUCTING DRIVEWAYS, INCLUDING THE NECESSARY CULVERTS.
- THIS PROPERTY IS LOCATED WITHIN ZONE X "AREAS DETERMINED TO BE OUTSIDE 500-YEAR FLOOD PLAIN" AS DETERMINED BY THE FLOOD INSURANCE RATE MAP NUMBER 08041C0780G AND 08041C0564G, DATED DECEMBER 7, 2018.
- GEOLOGIC HAZARD NOTE: THE FOLLOWING LOTS HAVE BEEN FOUND TO BE IMPACTED BY GEOLOGIC HAZARDS. LOTS 1 THROUGH 8 - POTENTIALLY UNSTABLE SLOPES; MITIGATION MEASURES AND A MAP OF THE HAZARD AREA CAN BE FOUND IN THE SOILS, GEOLOGY, HAZARD AND WASTE WATER STUDY FOR THE RESERVE AT CORRAL BLUFFS BY ENTECH ENGINEERING DATED JANUARY 30, 2012 IN FILE SP-12-1. THE RESERVE AT CORRAL BLUFFS PRELIMINARY PLAN AVAILABLE AT THE EL PASO COUNTY PLANNING AND COMMUNITY DEVELOPMENT DEPARTMENT.
- TRACT A IS DEDICATED AS OPEN SPACE WITH OWNERSHIP AND MAINTENANCE BEING RETAINED BY THE OWNER.