

APEX WASTE SOLUTIONS - 560-570 AIR LANE

A PORTION OF THE SOUTHWEST QUARTER OF SECTION 15, TOWNSHIP 11 SOUTH,
RANGE 65 WEST OF THE 6TH P.M., EL PASO COUNTY, COLORADO
EL PASO COUNTY, COLORADO
LIGHTING PLAN

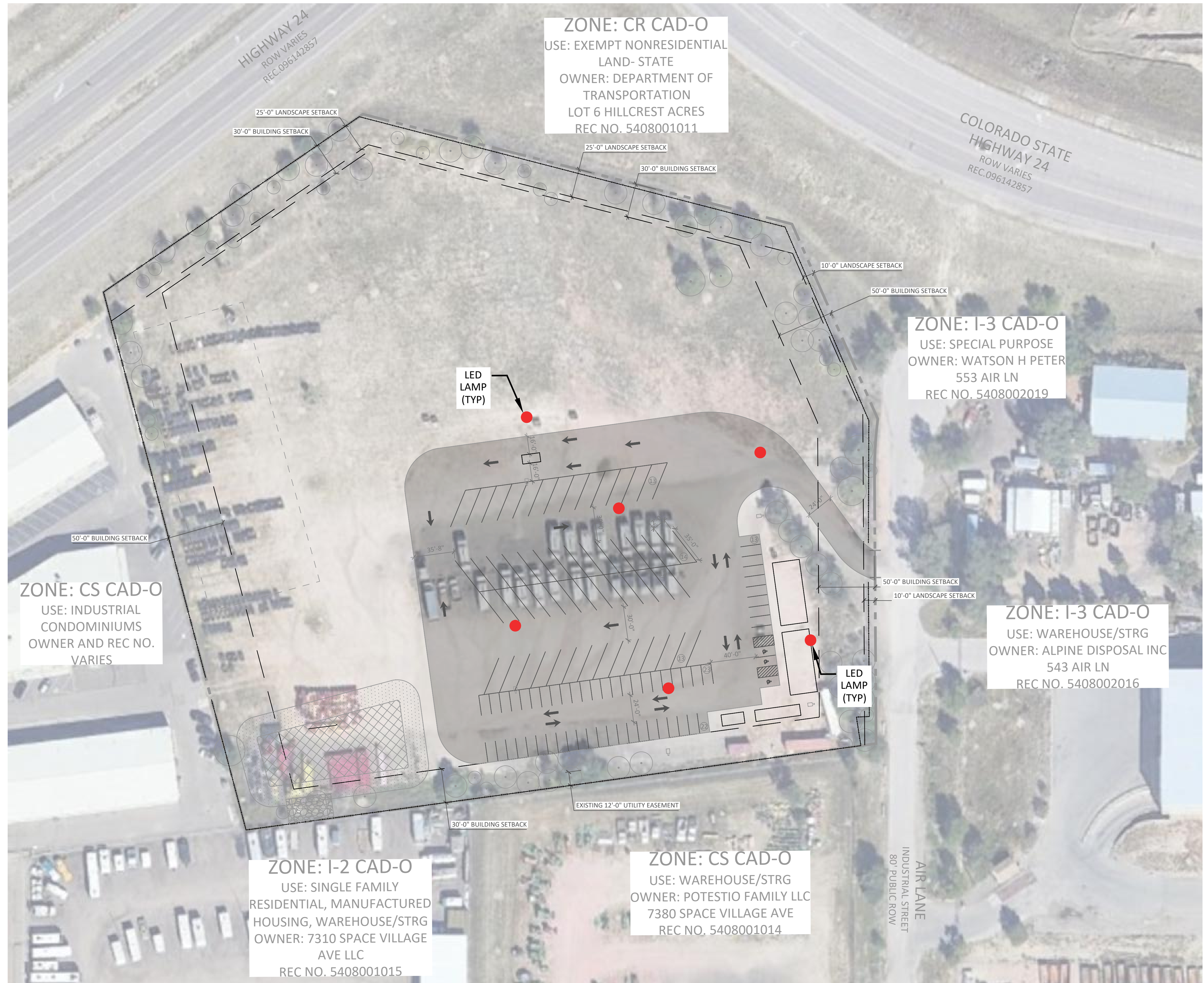

A-ZONE 1200W SOLAR LIGHT

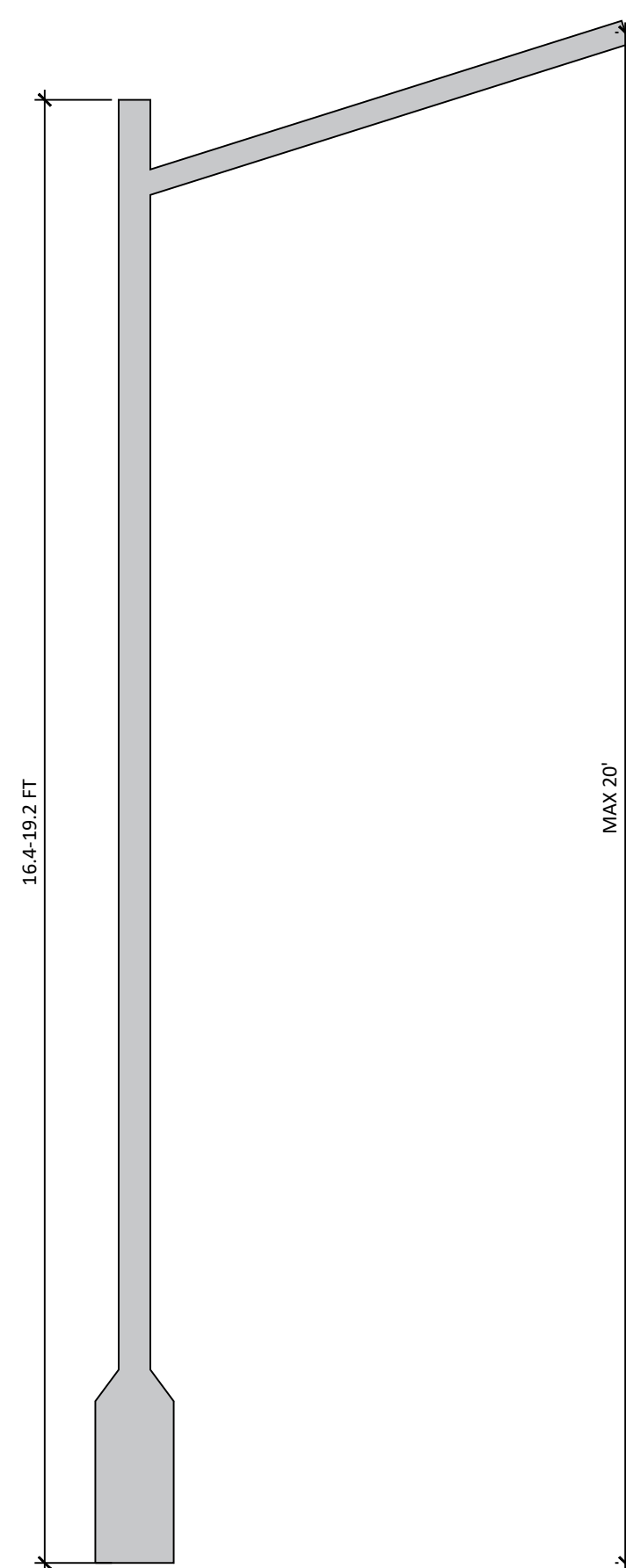

SITE SUMMARY

Property tax schedule number:	5408001028, 5408001027
Total Area:	7.62 Acres
Existing Land use:	Vacant Commercial
Proposed land use:	Commercial
Current Zoning:	I-2 CAD-O
Wattage:	1200 W
Brightness:	120000 Lumen
Lighting Range:	2132 sqft

GENERAL NOTES

1. ALL LIGHTING FIXTURES SHALL HAVE FULL CUT-OFF SHIELDING OR FIXTURES TO REDUCE OFF-SITE LIGHTING IMPACTS.

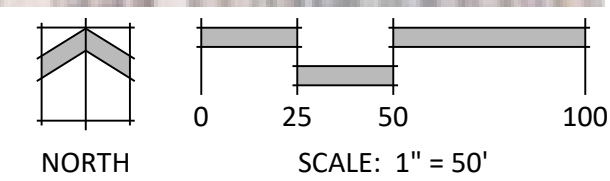

N.E.S. Inc.
619 N. Cascade Avenue, Suite 200
Colorado Springs, CO 80903
Tel. 719.471.0073
Fax 719.471.0267
www.nescolorado.com

© 2012. All Rights Reserved.

APEX WASTE SOLUTIONS
560-570 AIR LANE
SITE DEVELOPMENT PLAN

9210 MORGAN RD
COLORADO SPRINGS
CO, 80908

DATE: 11/01/24
PROJECT MGR: K. JOHNSON
PREPARED BY: A. ROMAN

LIGHTING PLAN

10

10 of 11