

APEX WASTE SOLUTIONS - 560-570 AIR LANE

A PORTION OF THE SOUTHWEST QUARTER OF SECTION 15, TOWNSHIP 11 SOUTH,
RANGE 65 WEST OF THE 6TH P.M., EL PASO COUNTY, COLORADO
EL PASO COUNTY, COLORADO
ELEVATION PLANS

SITE SUMMARY

Property tax schedule number: 5408001028, 5408001027
Total Area: 7.62 Acres
Existing land use: Vacant Commercial
Proposed land use: Commercial
Current Zoning: I-2 CAD-O

24'x56' Vesta Modular Office and Operations Trailers



40' Conex Container



20' Conex Container

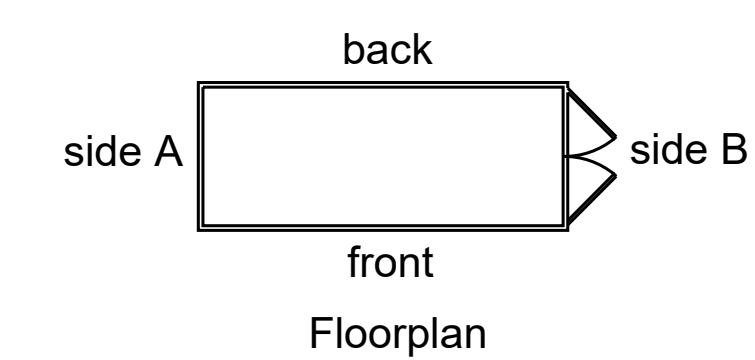
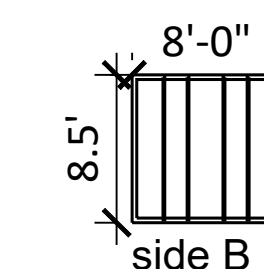
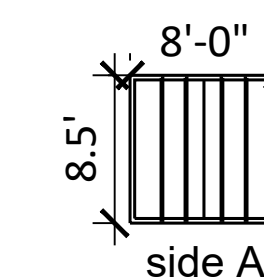
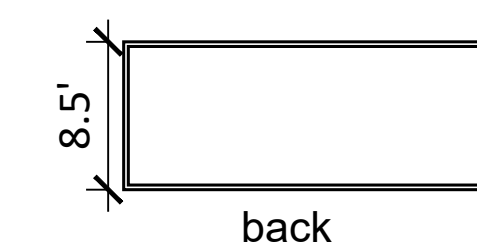
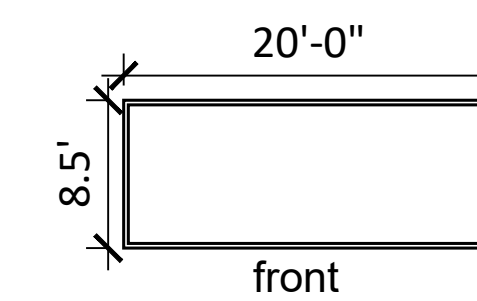
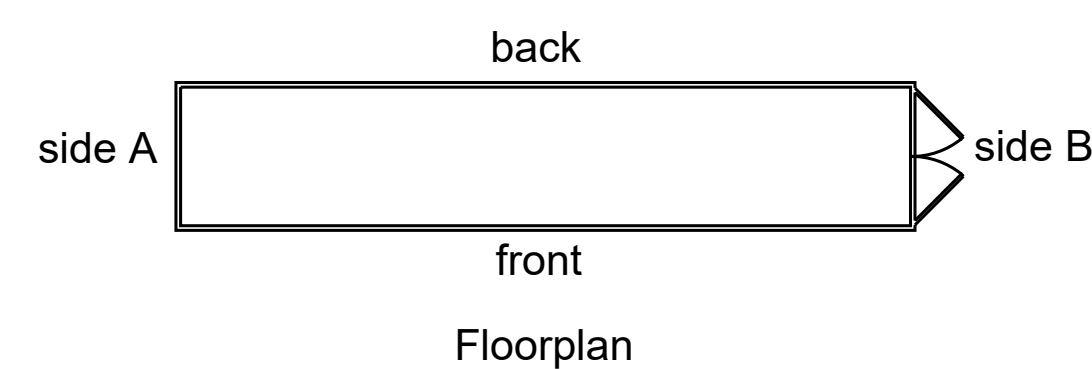
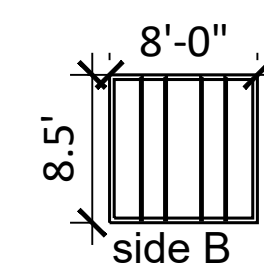
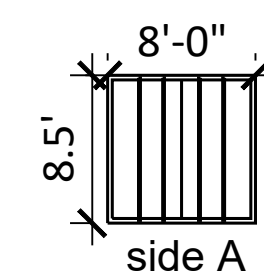
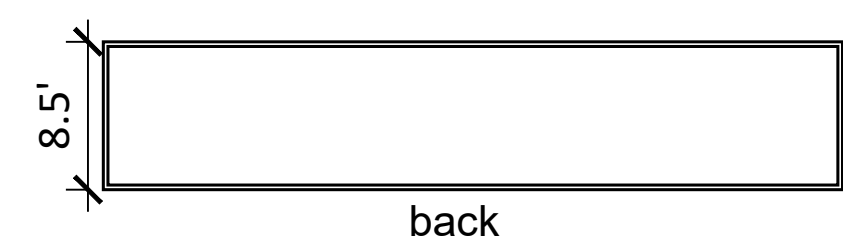
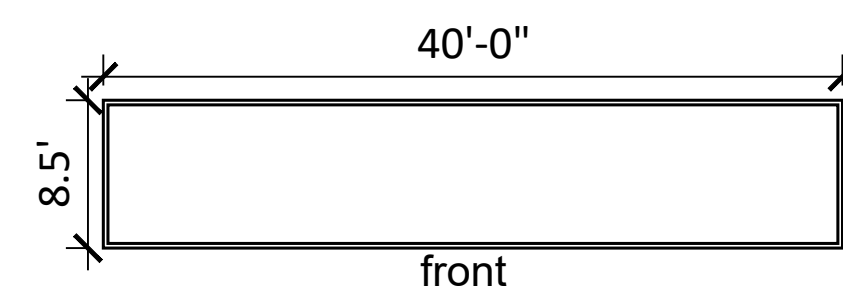
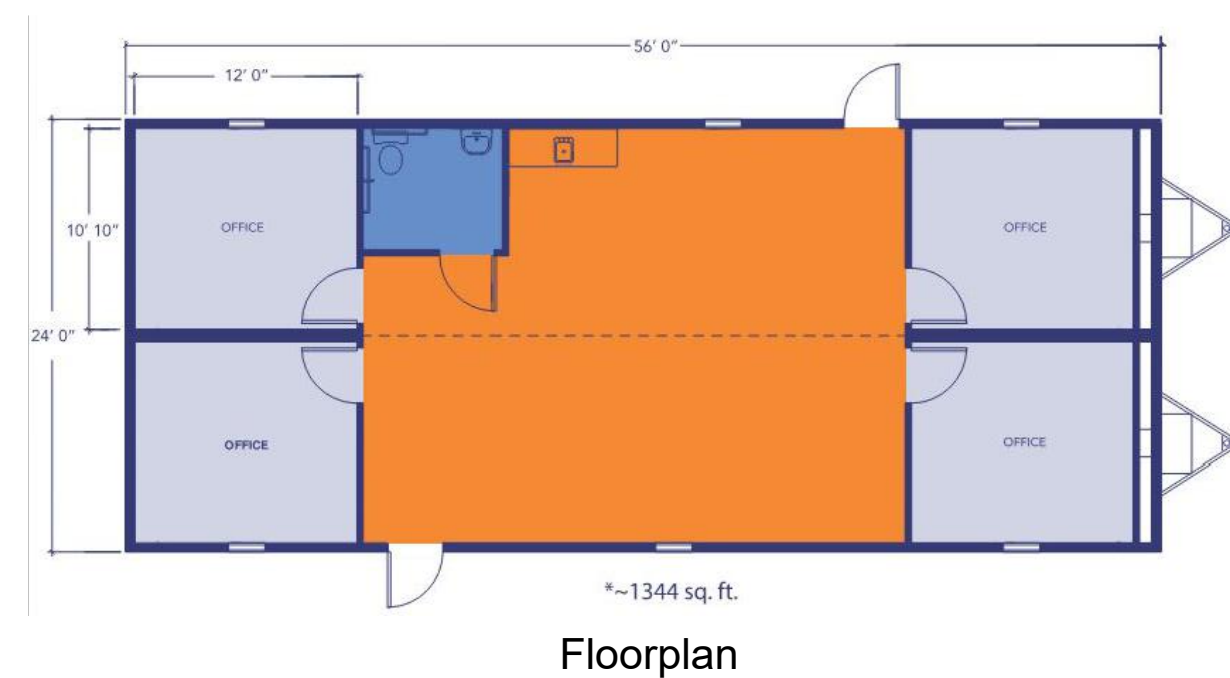
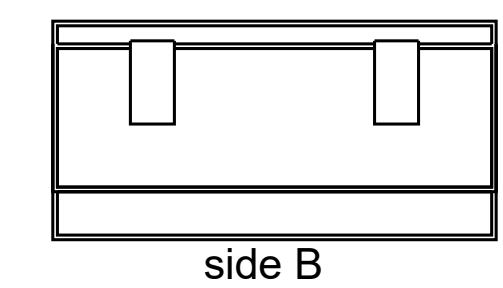
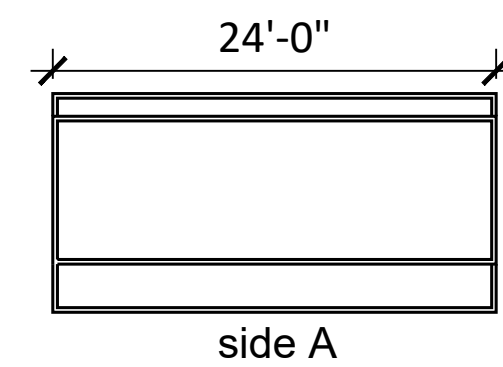
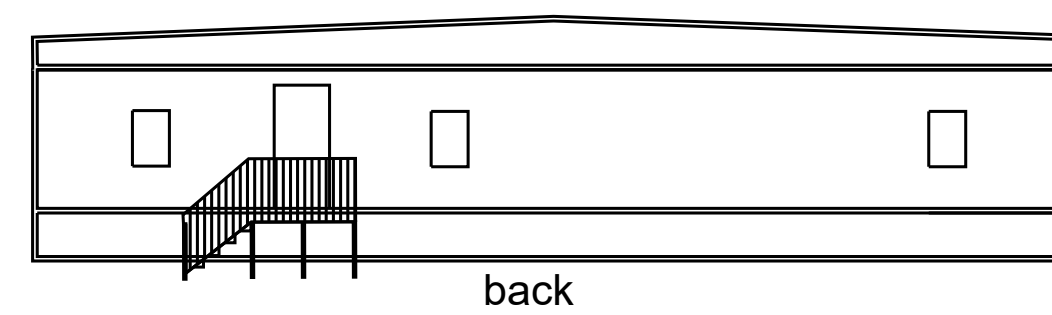
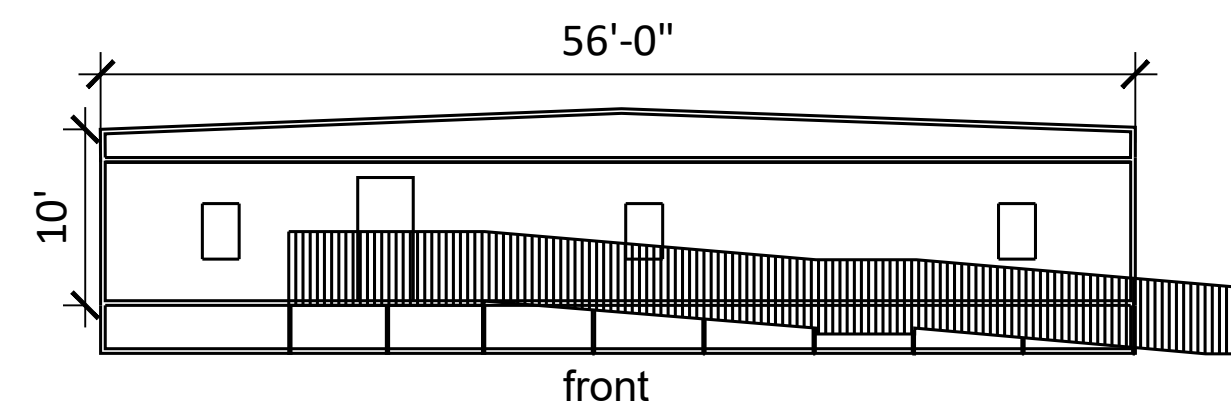

N.E.S. Inc.
619 N. Cascade Avenue, Suite 200
Colorado Springs, CO 80903

Tel. 719.471.0073
Fax 719.471.0267

www.nescolorado.com

© 2012. All Rights Reserved.

560-570 AIR LANE

SITE DEVELOPMENT PLAN

9210 MORGAN RD
COLORADO SPRINGS
CO, 80908

DATE: 11/01/24
PROJECT MGR: K. JOHNSON
PREPARED BY: A. ROMAN

DATE:	BY:	DESCRIPTION:

ELEVATION AND FLOOR PLANS

11

11 of 11