

LEGEND	
	EXISTING MAJOR CONTOUR
	EXISTING MINOR CONTOUR
	PROJECT BOUNDARY
	CENTERLINE
	PROPOSED SOLAR TRACKER
	POND OVERFLOW ROUTE
	PROPOSED POWER STATION
	PROPOSED FENCE
	EXISTING FENCE
	POWER POLES
	GUY WIRE
	WATER VALVES
	FIRE HYDRANTS
	EXISTING STORM MANHOLES
	EXISTING STORM & STUB OUT
	100 YEAR FLOODPLAIN
	WILLIAMS CREEK RES. EXPANSION
	EXISTING STORM
	EXISTING WATER
	EXISTING ELECTRIC
	EXISTING TELEPHONE
	EXISTING FIBER OPTIC
	EXISTING GAS
	EXISTING OVER HEAD ELECTRIC

LAND DEVELOPMENT
ENERGY
PUBLIC INFRASTRUCTURE

CORE CONSULTANTS, INC.
3473 S. BROADWAY
DENVER, CO 80113
303.703.4444
LIVE@YOURCORE.COM

CORE

Know what's below.
Call before you dig.
811

#	REVISION DESCRIPTION	DATE	BY
1	1ST SUBMITTAL	02/15/21	DB
2	BID SET	04/07/21	DB
3	SIGNATURE SET	02/04/22	RH
4	REVISED SIGNATURE SET	07/15/22	RH

PIKE SOLAR
EL PASO COUNTY, COLORADO
CONSTRUCTION DOCUMENTS
SITE PLAN

NOT FOR
CONSTRUCTION

DESIGNED BY: BB
DRAWN BY: TP
CHECKED BY: DB

JOB NO.
20-194

SHEET
13

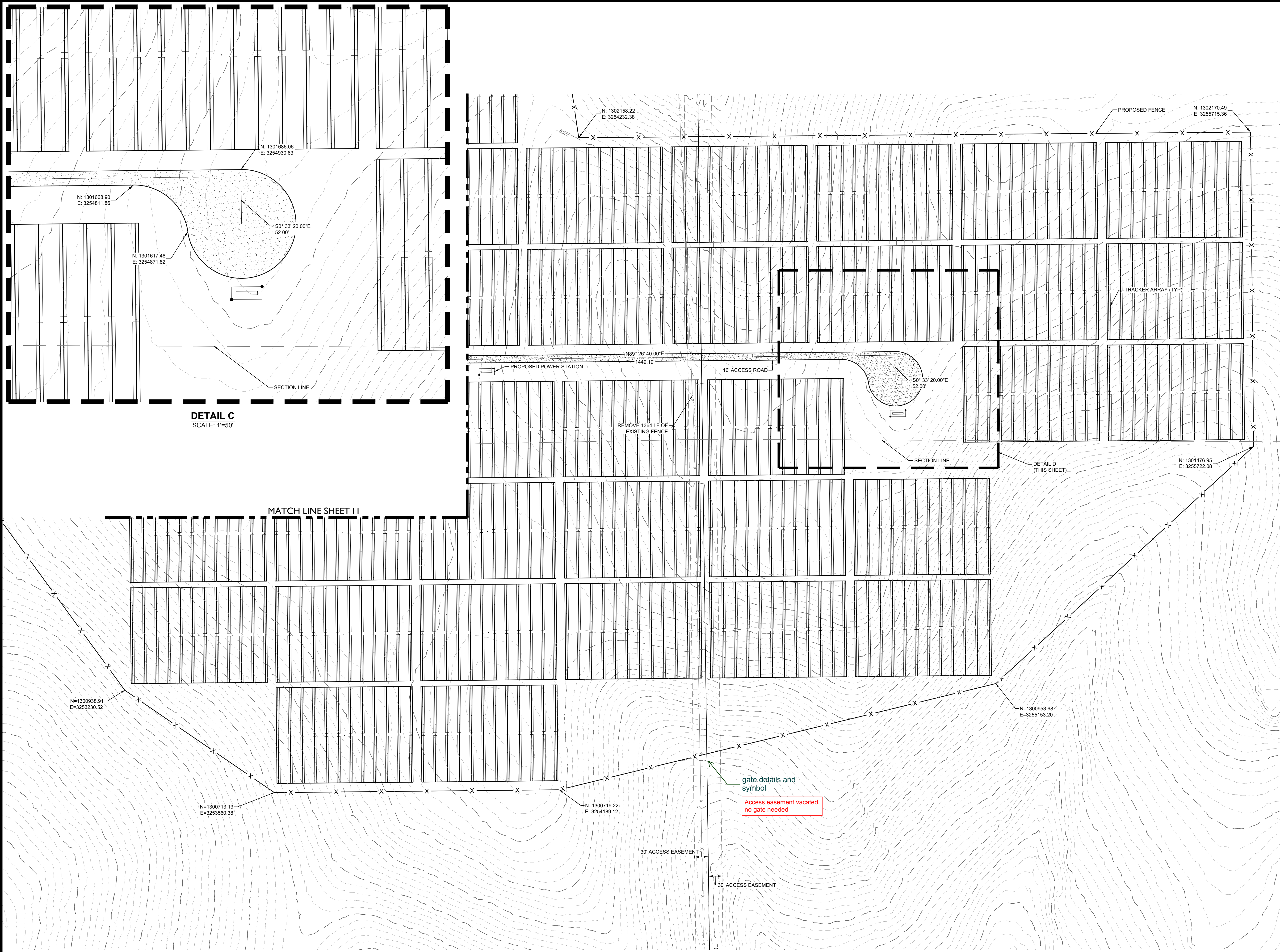

DETAIL C
SCALE: 1"=50'

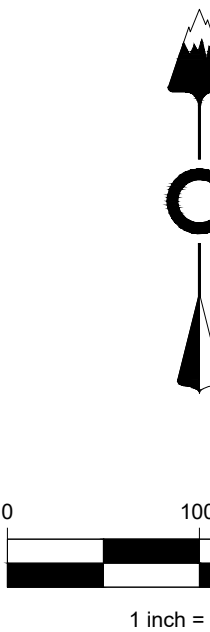
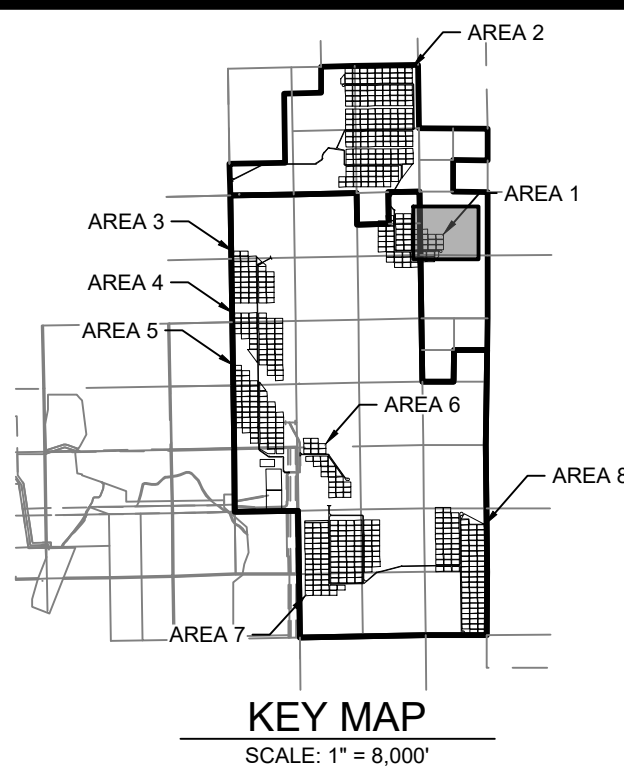

- LEGEND**
- EXISTING MAJOR CONTOUR
 - EXISTING MINOR CONTOUR
 - PROJECT BOUNDARY
 - CENTERLINE
 - PROPOSED SOLAR TRACKER
 - POND OVERFLOW ROUTE
 - PROPOSED POWER STATION
 - PROPOSED FENCE
 - EXISTING FENCE
 - POWER POLES
 - GUY WIRE
 - WATER VALVES
 - FIRE HYDRANTS
 - EXISTING STORM & STUB OUT
 - 100 YEAR FLOODPLAIN
 - WILLIAMS CREEK RES. EXPANSION
 - EXISTING STORM
 - EXISTING WATER
 - EXISTING ELECTRIC
 - EXISTING TELEPHONE
 - EXISTING FIBER OPTIC
 - EXISTING GAS
 - EXISTING OVER HEAD ELECTRIC

LAND DEVELOPMENT
ENERGY
PUBLIC INFRASTRUCTURE

CORE
CONSULTANTS, INC.
3473 S. BROADWAY
DENVER, CO 80113
303.703.4444
LIVEYOURCORE.COM

Know what's below?
Call before you dig.
811

#	REVISION DESCRIPTION	DATE	BY
1	1ST SUBMITTAL	02/15/21	DB
2	BID SET	04/07/21	DB
3	SIGNATURE SET	02/04/22	RH
4	REVISED SIGNATURE SET	07/15/22	RH

PIKE SOLAR
EL PASO COUNTY, COLORADO
CONSTRUCTION DOCUMENTS
SITE PLAN

NOT FOR
CONSTRUCTION

DESIGNED BY: BB
DRAWN BY: TP
CHECKED BY: DB

JOB NO.
20-194
SHEET
16

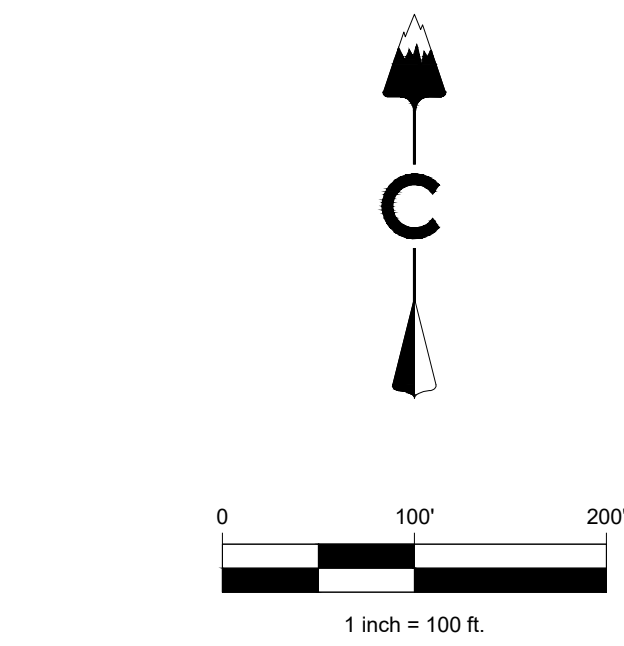
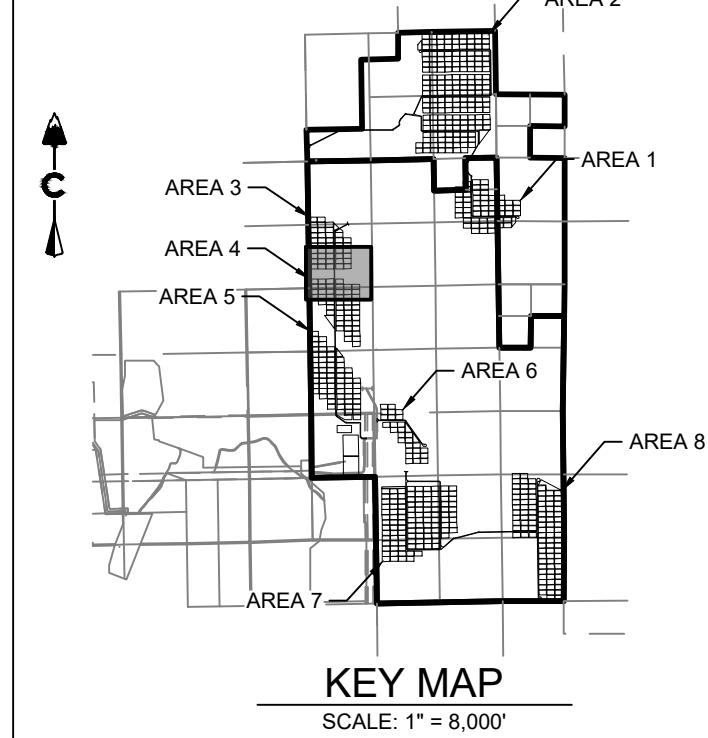
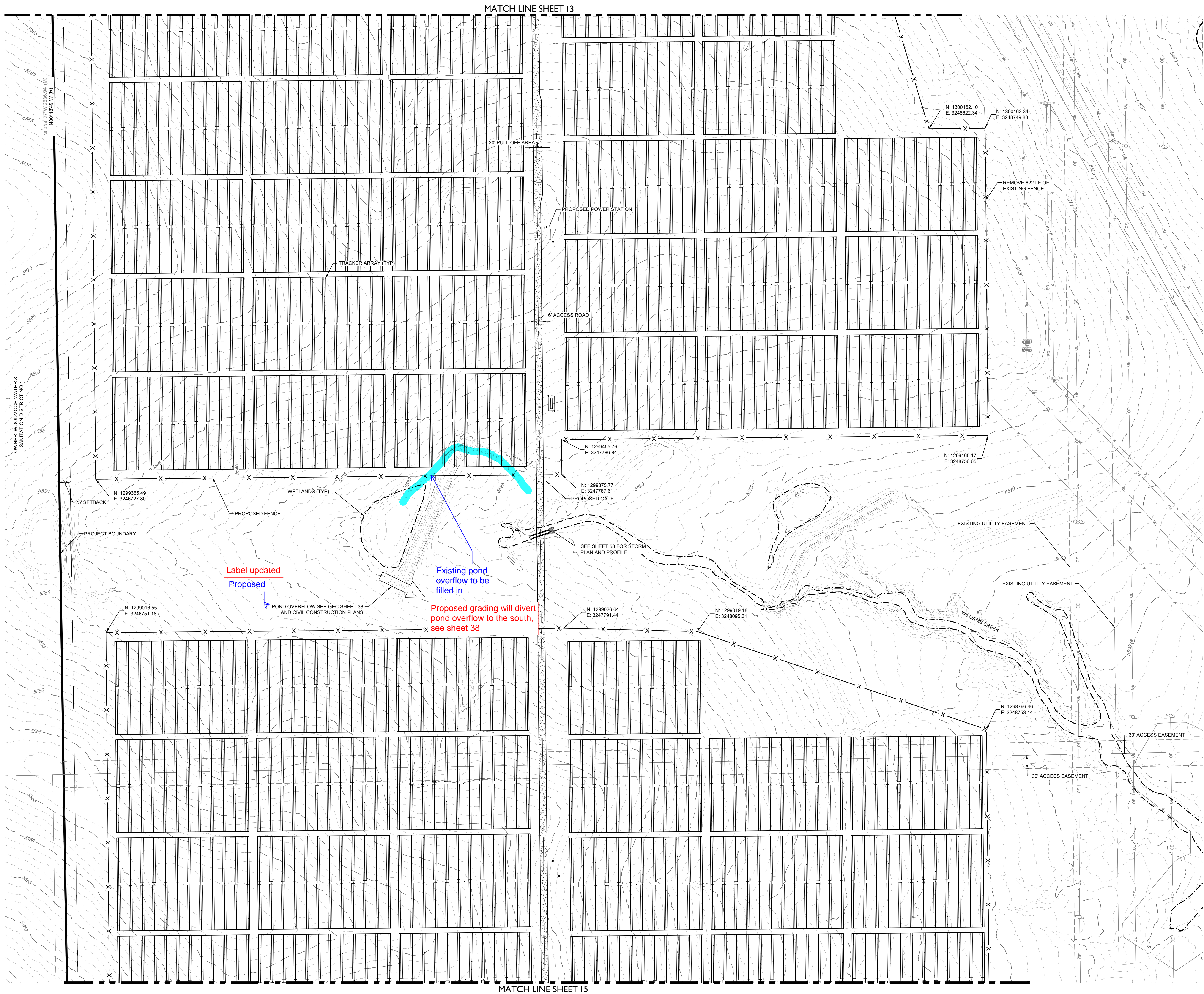

LEGEND	
	EXISTING MAJOR CONTOUR
	EXISTING MINOR CONTOUR
	PROJECT BOUNDARY
	CENTERLINE
	PROPOSED SOLAR TRACKER
	POND OVERFLOW ROUTE
	PROPOSED POWER STATION
	PROPOSED FENCE
	EXISTING FENCE
	POWER POLES
	GUY WIRE
	WATER VALVES
	FIRE HYDRANTS
	EXISTING STORM MANHOLES
	EXISTING STORM & STUB OUT
	100 YEAR FLOODPLAIN
	WILLIAMS CREEK RES. EXPANSION
	EXISTING STORM
	EXISTING WATER
	EXISTING ELECTRIC
	EXISTING TELEPHONE
	EXISTING FIBER OPTIC
	EXISTING GAS
	EXISTING OVER HEAD ELECTRIC

LAND DEVELOPMENT
ENERGY
PUBLIC INFRASTRUCTURE

CORE CONSULTANTS, INC.
3473 S. BROADWAY
DENVER, CO 80113
303.703.4444
LIVEYOURCORE.COM

#	REVISION DESCRIPTION	DATE	BY
1	1ST SUBMITTAL	02/15/21	DB
2	BID SET	04/07/21	DB
3	SIGNATURE SET	02/04/22	RH
4	REVISED SIGNATURE SET	07/15/22	RH



PIKE SOLAR
EL PASO COUNTY, COLORADO
CONSTRUCTION DOCUMENTS
SITE PLAN

NOT FOR CONSTRUCTION

DESIGNED BY: BB
DRAWN BY: TP
CHECKED BY: DB

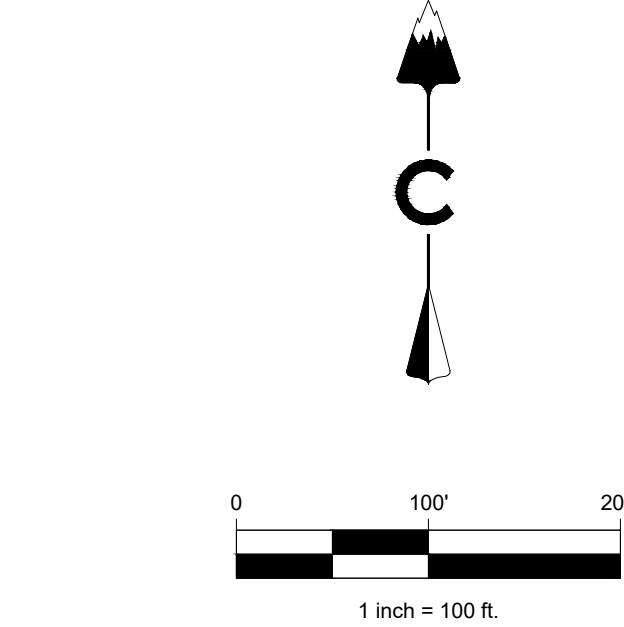
JOB NO.
20-194
SHEET
18



NOT FOR CONSTRUCTION	PIKE SOLAR		#	REVISION DESCRIPTION	DATE	BY	CORE Know what's below. Call before you dig. 		CORE CONSULTANTS, INC. 3473 S. BROADWAY ENGLEWOOD, CO 80113 970.441.1100 LIVEYOURCORE.COM	LAND DEVELOPMENT ENERGY PUBLIC INFRASTRUCTURE
	EL PASO COUNTY, COLORADO									
DESIGNED BY: BB DRAWN BY: TP CHECKED BY: DB	CONSTRUCTION DOCUMENTS		1	1ST SUBMITTAL	02/15/21	DB				
	SITE PLAN		2	BID SET	04/07/21	DB				
			3	SIGNATURE SET	02/04/22	RH				
			4	REVISED SIGNATURE SET	07/15/22	RH				

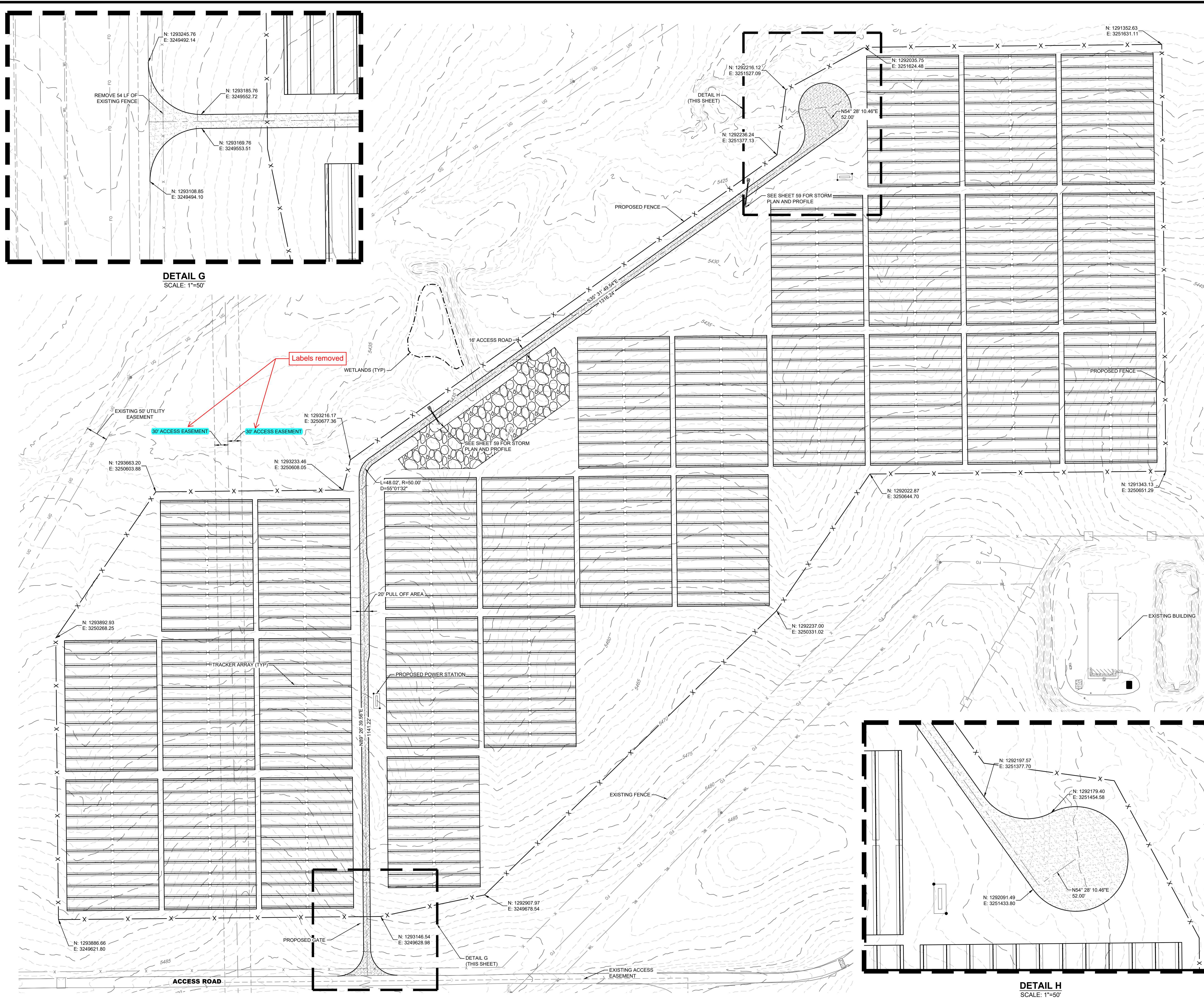

DETAIL G
SCALE: 1"=50'

DETAIL H
SCALE: 1"=50'

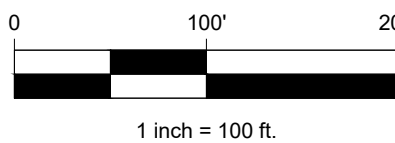
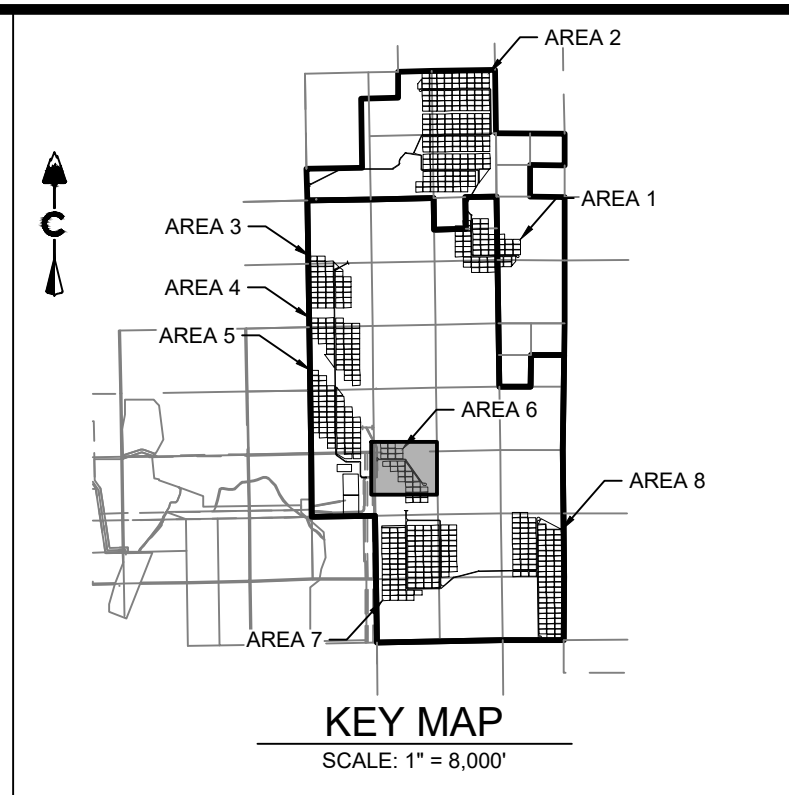

LEGEND

- EXISTING MAJOR CONTOUR
- EXISTING MINOR CONTOUR
- PROJECT BOUNDARY
- CENTERLINE
- PROPOSED SOLAR TRACKER
- POND OVERFLOW ROUTE
- PROPOSED POWER STATION
- PROPOSED FENCE
- EXISTING FENCE
- POWER POLES
- GUY WIRE
- WATER VALVES
- FIRE HYDRANTS
- EXISTING STORM MANHOLES
- EXISTING STORM & STUB OUT
- 100 YEAR FLOODPLAIN
- WILLIAMS CREEK RES. EXPANSION
- EXISTING STORM
- EXISTING WATER
- EXISTING ELECTRIC
- EXISTING TELEPHONE
- EXISTING FIBER OPTIC
- EXISTING GAS
- EXISTING OVER HEAD ELECTRIC

CORE CONSULTANTS INC.
34733 S. BROADWAY
DENVER, CO 80113
303.703.4444
LIVE@YOURCORE.COM

CORE



#	REVISION	DESCRIPTION	DATE	BY
1	1ST SUBMITTAL		02/15/21	DB
2	BID SET		04/07/21	DB
3	SIGNATURE SET		02/04/22	RH
4	REVISED SIGNATURE SET		07/15/22	RH

PIKE SOLAR
EL PASO COUNTY, COLORADO
CONSTRUCTION DOCUMENTS
SITE PLAN







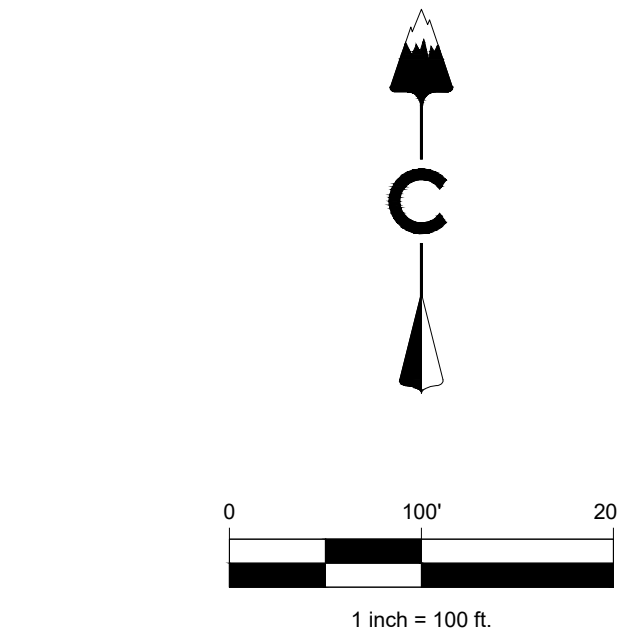
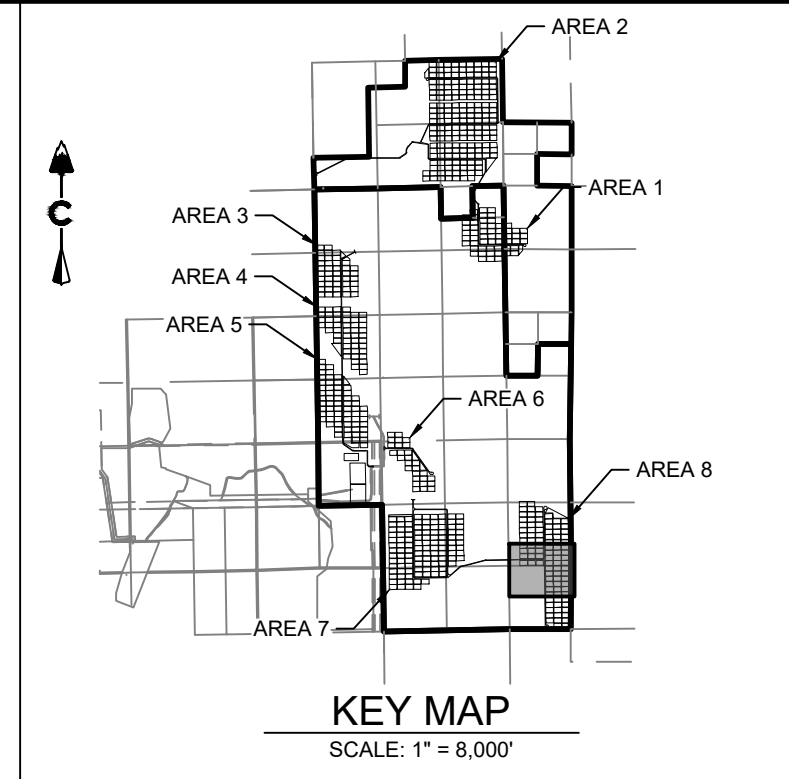
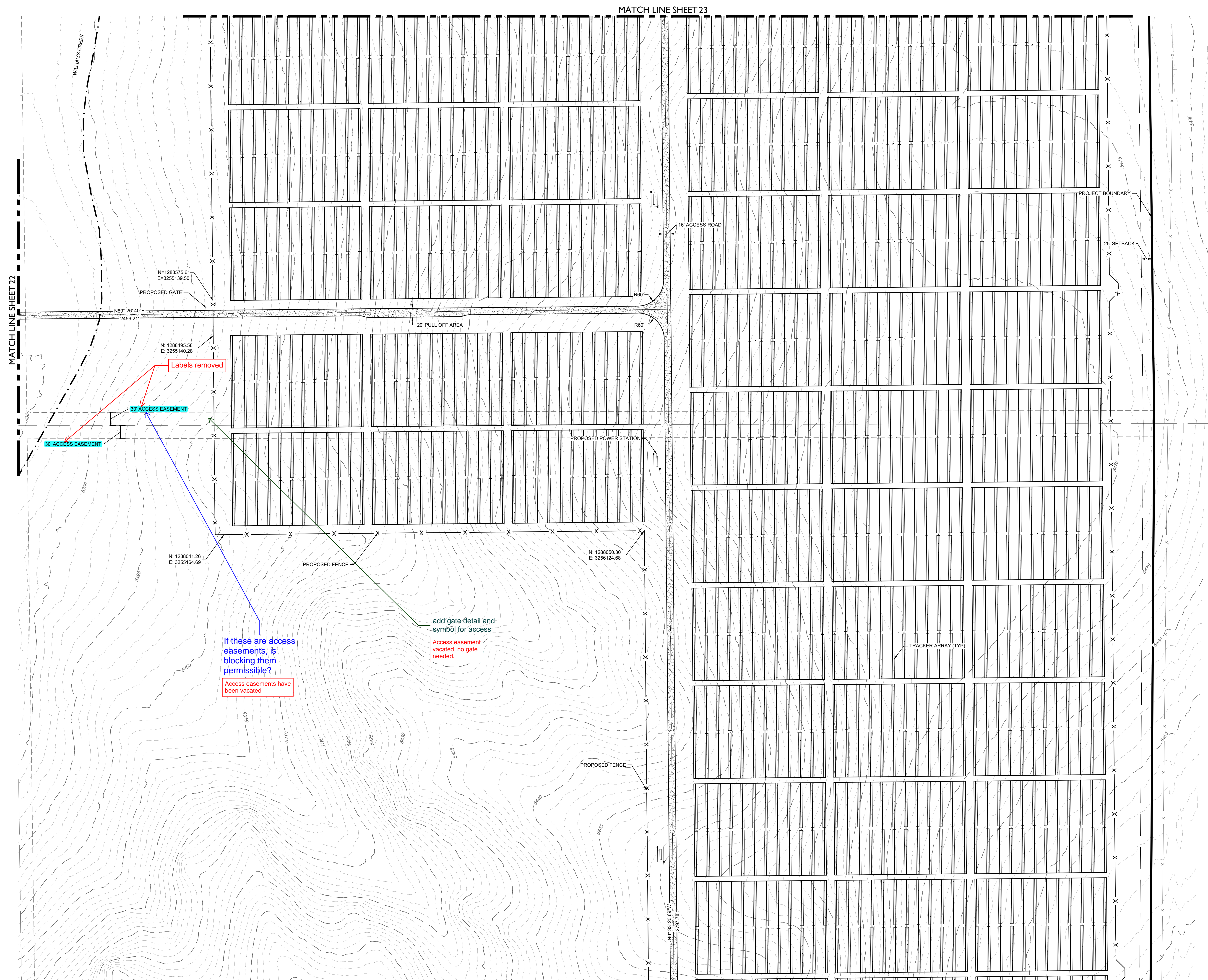



















NOT FOR
CONSTRUCTION

DESIGNED BY: BB
DRAWN BY: TP
CHECKED BY: DB

JOB NO.
20-194
SHEET
22



LEGEND

	EXISTING MAJOR CONTOUR
	EXISTING MINOR CONTOUR
	PROJECT BOUNDARY
	CENTERLINE
	PROPOSED SOLAR TRACKER
	POND OVERFLOW ROUTE
	PROPOSED POWER STATION
	PROPOSED FENCE
	EXISTING FENCE
	POWER POLES
	GUY WIRE
	WATER VALVES
	FIRE HYDRANTS
	EXISTING STORM MANHOLES
	EXISTING STORM & STUB OUT
	100 YEAR FLOODPLAIN
	WILLIAMS CREEK RES. EXPANSION
	SD
	W
	E
	T
	EXISTING FIBER OPTIC
	G
	EXISTING GAS
	OH
	EXISTING OVER HEAD ELECTRIC

#	REVISION DESCRIPTION	DATE	BY
1	1ST SUBMITTAL	02/15/21	DB
2	BID SET	04/07/21	DB
3	SIGNATURE SET	02/04/22	RH
4	REVISED SIGNATURE SET	07/15/22	RH

PIKE SOLAR
EL PASO COUNTY, COLORADO
CONSTRUCTION DOCUMENTS SITE PLAN

NOT FOR
CONSTRUCTION

DESIGNED BY: **BB**
 DRAWN BY: **TP**
 CHECKED BY: **DB**

JOB NO.
20-194

SHEET
28