

PIKE SOLAR SITE DEVELOPMENT PLAN

A PORTION OF SECTION 7, 18, 19, 30, 31 TOWNSHIP 16 SOUTH, RANGE 64 WEST, AND A PORTION OF SECTION 11, 12, 13, 14,
23, 24, 25, 26, 35, & 36 TOWNSHIP 16 SOUTH, RANGE 65 WEST, 6TH P.M.
EL PASO COUNTY, COLORADO.

PCD-ENGINEERING REVIEW COMMENTS
IN BLUE BOXES WITH BLUE TEXT

LEGAL DESCRIPTION

TRACT 1:

THE FOLLOWING DESCRIBED LANDS LOCATED IN TOWNSHIP 16 SOUTH, RANGE 64 WEST OF THE 6TH P.M., EL PASO COUNTY, COLORADO:

SECTION 19: THE SE¼ NW¼, LOTS 3 AND 4 (W½ SW¼) AND THE E½ SW¼
SECTION 30: LOTS 1, 2, 3 AND 4 (W½ NW¼ AND W½ SW¼); E½ NW¼ AND THE E½ SW¼
SECTION 31: LOTS 1 AND 2 (W½ NW¼) AND THE E½ NW¼

THE FOLLOWING DESCRIBED LANDS LOCATED IN TOWNSHIP 16 SOUTH, RANGE 65 WEST OF THE 6TH P.M., EL PASO COUNTY, COLORADO:

SECTION 13: ALL EXCEPT THE NW¼ NE¼
SECTION 14: E¼
SECTION 23: E¼
SECTION 24: ALL
SECTION 25: ALL
SECTION 26: NE¼
SECTION 36: N¼

PARCEL ID: 56000-00-123

TRACT 2:

ALL THE REAL PROPERTY, TOGETHER WITH IMPROVEMENTS, IF ANY, SITUATE, LYING AND BEING IN THE COUNTY OF EL PASO AND STATE OF COLORADO, DESCRIBED AS FOLLOWS:

PORTIONS OF SECTIONS 11, 12 AND 13, TOWNSHIP 16 SOUTH, RANGE 65 WEST AND PORTIONS OF SECTIONS 7, 18 AND 19, TOWNSHIP 16 SOUTH, RANGE 64 WEST OF THE SIXTH PRINCIPAL MERIDIAN, EL PASO COUNTY, COLORADO, MORE PARTICULARLY DESCRIBED AS FOLLOWS:

ALL OF SAID SECTION 12;
THE EAST HALF OF SAID SECTION 11;
THE NORTHWEST QUARTER OF THE NORTHEAST QUARTER OF SAID SECTION 13;
THE NORTHEAST QUARTER OF THE SOUTHWEST QUARTER AND GOVERNMENT LOTS 3 AND 4 OF SAID SECTION 7;
THE EAST HALF OF THE WEST HALF AND GOVERNMENT LOTS 1, 2, 3 AND 4 OF SAID SECTION 18;
GOVERNMENT LOTS 1 AND 2 AND THE NORTHEAST QUARTER OF THE NORTHWEST QUARTER OF SAID SECTION 19;

EXCEPTING FROM SAID SECTIONS 11 AND 12 THOSE PORTIONS DESCRIBED IN BOOK 5734 AT PAGE 253.

SAID TRACTS ARE FURTHER DESCRIBED ON THE LAND SURVEY PLAT NO. 97902142 OF THE RECORDS OF EL PASO COUNTY, COLORADO. THIS PROPERTY CONTAINS A CALCULATED COMBINED AREA OF 217,729,159 SQUARE FEET (4998.37 ACRES) MORE OR LESS.

PARCEL ID: 56000-00-140

GENERAL NOTES

1. THE PARTIES RESPONSIBLE FOR THIS PLAN HAVE FAMILIARIZED THEMSELVES WITH ALL CURRENT ACCESSIBILITY CRITERIA AND SPECIFICATIONS AND THE PROPOSED PLAN REFLECTS ALL SITE ELEMENTS REQUIRED BY THE APPLICABLE ADA DESIGN STANDARDS AND GUIDELINES AS PUBLISHED BY THE UNITED STATES DEPARTMENT OF JUSTICE. APPROVAL OF THIS PLAN BY EL PASO COUNTY DOES NOT ASSURE COMPLIANCE WITH THE ADA OR ANY REGULATIONS OR GUIDELINES ENACTED OR PROMULGATED UNDER OR WITH RESPECT TO SUCH LAWS.
2. **GENERAL FACILITY LAYOUT IS CONCEPTUAL AT THIS TIME.** FINAL EQUIPMENT SELECTION AND LOCATIONS, INCLUDING PV ARRAYS, INVERTERS, TRANSFORMERS, AND INTERCONNECTION EQUIPMENT MAY BE SUBJECT TO CHANGE DUE TO DESIGN OR UTILITY INTERCONNECTION REQUIREMENTS OR OTHER FACTORS. FINAL LOCATIONS FOR EQUIPMENT AND ALL OTHER FACILITY COMPONENTS MAY BE ANYWHERE WITHIN THE SOLAR SITING ENVELOPE AS DELINEATED BY THE SETBACK LINE.
3. ALL CULVERT PLACEMENT TO BE FIELD LOCATED. A MINIMUM OF 6" OF COVER SHALL BE PROVIDED OVER ALL PROPOSED CULVERTS.
4. THE SURFACE OF THE SITE SHALL BE NATIVE GRASS UNLESS OTHERWISE NOTED.
5. ALL STREETS AND DRAINAGE CONSTRUCTION WITHIN THE RIGHT OF WAY SHALL COMPLY WITH THE LOCAL ROADWAY DESIGN AND CONSTRUCTION STANDARDS.
6. CORE CONSULTANTS ASSUMES NO RESPONSIBILITY FOR UTILITY LOCATIONS. THE UTILITIES SHOWN ON THESE DRAWINGS HAVE BEEN PLOTTED FROM THE BEST AVAILABLE INFORMATION. THE INSTALLER IS WARNED THAT CONFLICTS WITH EXISTING UTILITY SERVICES MAY EXIST. PRIOR TO BEGINNING ANY CONSTRUCTION, THE INSTALLER SHALL CONTACT ALL APPROPRIATE UTILITY COMPANIES FOR LINE LOCATIONS, AND INSTALLER SHALL LOCATE ALL UTILITIES (INCLUDING DEPTH). NEITHER CORE CONSULTANTS NOR THE OWNER ASSUME ANY RESPONSIBILITY FOR UTILITY LOCATIONS. ANY CONFLICTS WITH THE PROPOSED CONSTRUCTION SHALL BE BROUGHT TO THE ATTENTION OF CORE CONSULTANTS AND THE OWNER SO THAT MINOR LINE OR GRADE CHANGES CAN BE MADE TO ELIMINATE ANY CONFLICTS WITH THESE EXISTING UTILITIES. IT IS THE INSTALLER'S RESPONSIBILITY TO PROTECT EXISTING UTILITIES FROM DAMAGE THROUGHOUT THE CONSTRUCTION OF THIS PROJECT. ALL ITEMS SHOWN ON THE PLANS AS EXISTING ARE SHOWN IN APPROXIMATE LOCATIONS ONLY. ACTUAL LOCATIONS MAY VARY FROM THE PLANS IN THE CASE OF UNDERGROUND UTILITIES. WHENEVER INSTALLER DISCOVERS A DISCREPANCY IN LOCATIONS, HE SHALL CONTACT THE ENGINEER IMMEDIATELY. UTILITIES THAT ARE DAMAGED BY THE INSTALLER THAT WERE PROPERLY MARKED/LOCATED SHALL BE REPAIRED BY THE INSTALLER AT NO EXPENSE TO THE OWNER OR ENGINEER.
7. THE INSTALLER SHALL HAVE ONE (1) SIGNED COPY OF THE PLANS WHICH HAVE BEEN APPROVED BY THE COUNTY (IF APPLICABLE) AND THE PROJECT ENGINEER ON SITE AT ALL TIMES.
8. THE INSTALLER SHALL OBTAIN, AT THEIR EXPENSE, ALL PERMITS THAT ARE NECESSARY TO PERFORM THE PROPOSED WORK.
9. ALL UTILITIES, BOTH UNDERGROUND OR OVERHEAD, SHALL BE MAINTAINED IN CONTINUOUS SERVICE THROUGHOUT THE ENTIRE CONSTRUCTION PERIOD. THE INSTALLER SHALL BE RESPONSIBLE AND LIABLE FOR ANY DAMAGES TO, OR INTERRUPTION OF, SERVICES CAUSED BY THE CONSTRUCTION.
10. ANY DAMAGE TO PRIVATE PROPERTY BY THE INSTALLER OUTSIDE THESE LIMITS WITHOUT THE PERMISSION OF THE PRIVATE PROPERTY OWNER WILL BE THE RESPONSIBILITY OF THE INSTALLER.
11. MAINTAIN POSITIVE DRAINAGE AWAY FROM STRUCTURES IN ALL DIRECTIONS.
12. INSTALLER IS RESPONSIBLE FOR DAILY CLEANING OF ALL ACCESS ROADS AND OTHER PUBLIC STREETS NECESSITATED BY HIS ACTIVITIES ON THE SITE.
13. ALL CONSTRUCTION ACTIVITIES MUST COMPLY WITH THE CITY OF COLORADO SPRINGS DRAINAGE CRITERIA MANUAL VOLUME 2 (DCMV2), ADOPTED AS EL PASO COUNTY'S STORMWATER QUALITY DESIGN CRITERIA AND COLORADO DEPARTMENT OF PUBLIC HEALTH AND ENVIRONMENT (CDPHE) WATER QUALITY CONSTRUCTION GENERAL PERMIT REQUIREMENTS.
14. SAFETY IS A RESPONSIBILITY OF THE INSTALLER. CORE CONSULTANTS IS NEITHER RESPONSIBLE FOR SAFETY IN, ON, OR ABOUT THE PROJECT SITE NOR FOR COMPLIANCE BY THE APPROPRIATE PARTY WITH ANY REGULATIONS RELATING THERETO.
15. THE OWNER/DEVELOPER AND/OR THEIR ASSIGNS IS HEREBY NOTIFIED THAT IT IS TYPICAL AND LIKELY THAT SOME MOVEMENT OF THE SURFACE GRADES WILL OCCUR OVER TIME DUE TO VARIOUS FACTORS THAT ARE NOT IN CONTROL OF THE DESIGNERS. THUS, A ROUTINE AND DILIGENT MAINTENANCE PROGRAM IS REQUIRED TO MAINTAIN THE PROPER GRADING AND DRAINAGE THROUGHOUT THE PROJECT.
16. PROPOSED CONTOURS AND SPOT ELEVATIONS AS SHOWN HEREIN ARE DEFINED AS FINISHED ELEVATION AFTER ROAD CONSTRUCTION. INSTALLER SHALL COORDINATE WITH GEOTECH FOR ROAD SECTION THICKNESS.
17. EXISTING GRADES AND SPOT ELEVATIONS SHOWN ON THIS DRAWING HAVE BEEN PLOTTED FROM BEST AVAILABLE INFORMATION AND ARE SHOWN TO THE EXTENT KNOWN. IT IS THE RESPONSIBILITY OF THE INSTALLER TO FIELD VERIFY EXISTING GRADE CONDITIONS AT THE LIMITS OF CONSTRUCTION AND AT LOCATIONS THAT INTERFACE WITH EXISTING OR PROPOSED BUILDINGS AND NOTIFY THE CIVIL ENGINEER OF ANY DISCREPANCIES THAT CONTRADICT THE CIVIL ENGINEER'S INTENT FOR DRAINAGE PATTERNS, MAXIMUM AND MINIMUM SLOPES, AND PROPOSED ELEVATIONS AS SHOWN ON THE PLAN. THE ENGINEER WILL NOT BE LIABLE FOR ANY COSTS ASSOCIATED WITH CHANGES TO THE DESIGN WITHOUT PROPER NOTIFICATION.
18. EARTHWORK QUANTITIES ARE RAW NUMBERS AND HAVE NOT BEEN ADJUSTED TO ACCOUNT FOR SHRINK, SWELL, COMPACTION, PAVING, UTILITY SPOILS, BUILDING FOUNDATION/BASEMENT ETC. IT IS THE INSTALLER'S RESPONSIBILITY TO VERIFY ALL EARTHWORK VALUES.
19. SAW CUTTING OF EXISTING PAVEMENT AND CONCRETE, WHERE REQUIRED, SHALL BE DONE TO A NEAT WORK LINE WITH A CUTTING WHEEL ATTACHED TO A BLADE, OR OTHER METHOD AS APPROVED BY THE ENGINEER.
20. ALL AREAS DISTURBED BEYOND CONSTRUCTION LIMITS SHALL BE RESEEDING/MULCHED AT THE INSTALLER'S EXPENSE.
21. EXISTING MONUMENTS WITHIN PROJECT LIMITS SHALL BE REPLACED BY CONTRACTOR.

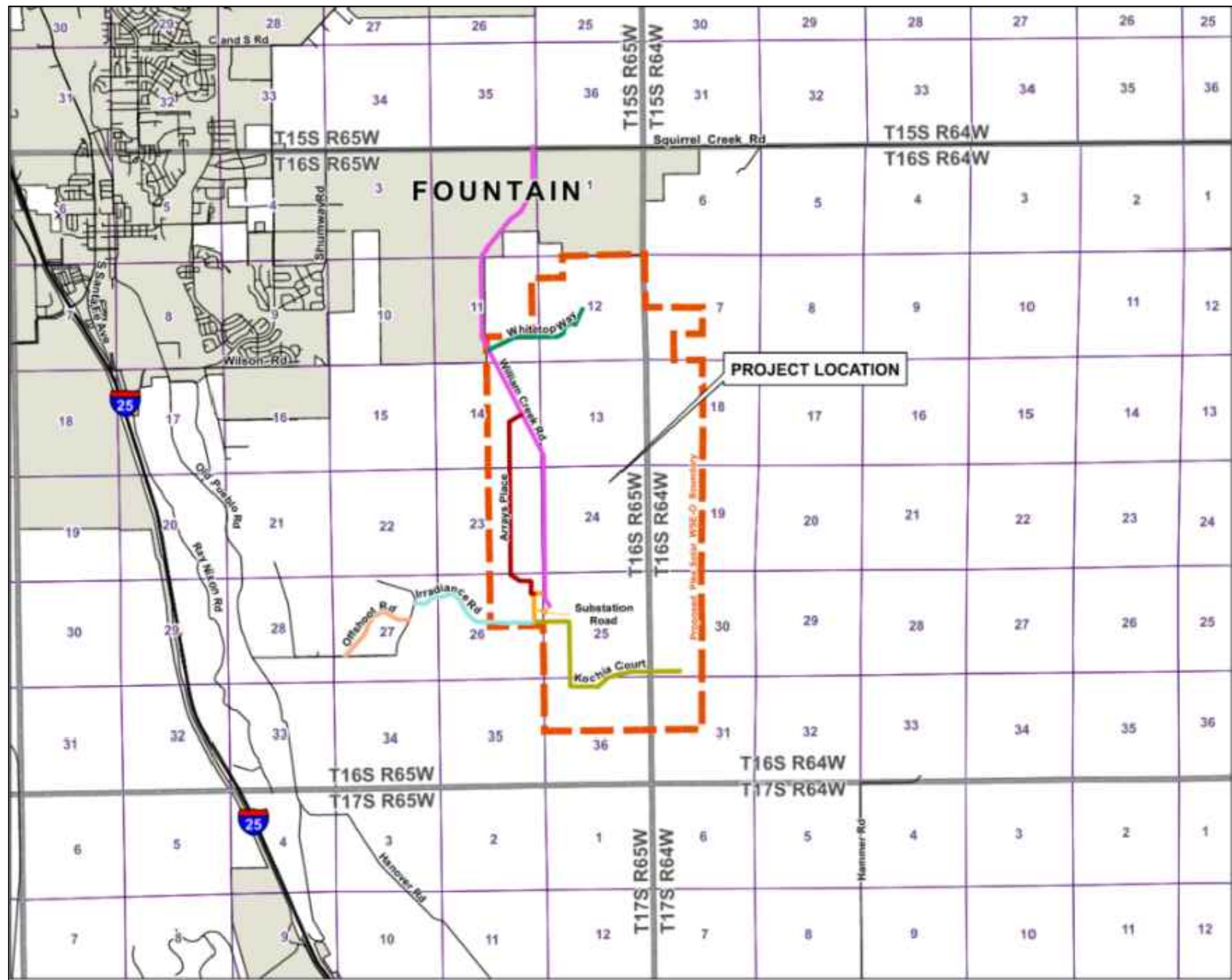

VICINITY MAP

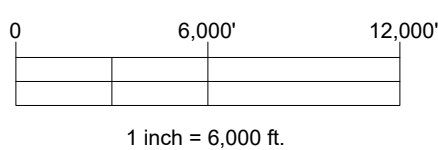

1 inch = 6,000 ft.

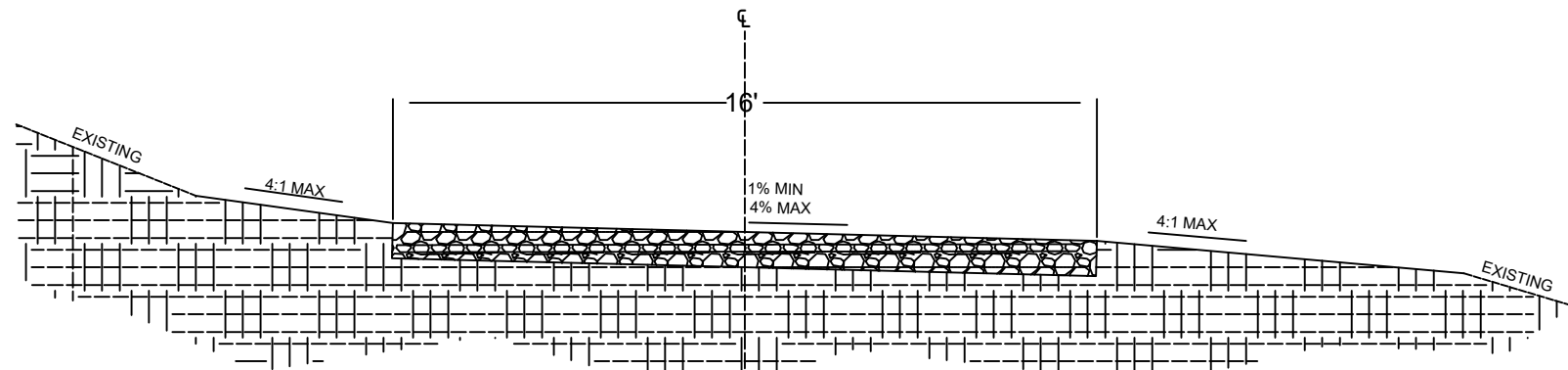

MAINTENANCE ACCESS TYPICAL SECTION

N.T.S.

*WIDE UNLESS OTHERWISE NOTED

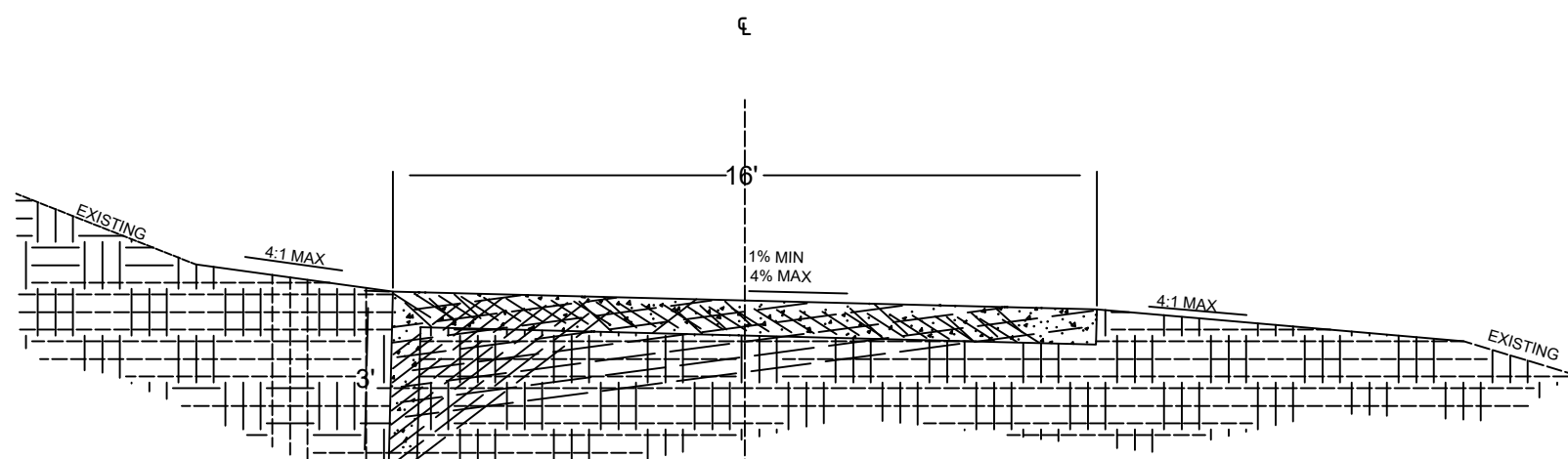

LOW WATER CROSSING TYPICAL SECTION

N.T.S.

*WIDE UNLESS OTHERWISE NOTED

SHEET INDEX

SHEET NO.	SHEET TITLE
G001	COVER PAGE
G101	GENERAL SITE PLAN - SITE OVERVIEW
G102	GENERAL SITE PLAN - AREAS 1 & 2
G103	GENERAL SITE PLAN - AREAS 3, 4, & 5
G104	GENERAL SITE PLAN - AREAS 6, 7, & 8
G105	GENERAL SITE PLAN - BESS AREA
2	OVERALL SITE PLAN
3-25	SITE PLAN
WCM101	WILLIAMS CREEK SUBSTATION GENERAL ARRANGEMENT

Siting Envelope:
1,350 AC

SDP SUMMARY TABLE

PROPERTY OWNER NAME	COLORADO SPRINGS UTILITIES, 121 SOUTH TEJON ST., 3RD FLOOR, COLORADO SPRINGS, CO 80910; (719) 668-7763
APPLICANT NAME	PIKE SOLAR LLC; BRIAN VICKERS, 1710 29TH ST, BOULDER, CO 80301; BVICKERS@JUWIAMERICAS.COM; 303-440-7430
PLAN PREPARER NAME	RYAN CLEGG; RCLC@JUWIAMERICAS.COM; 720-838-2314
PROPERTY ADDRESS	REFER TO G101 DRAWING, THIS SET
PROPERTY TAX SCHEDULE NO.	56000-00-123 AND 56000-00-140
LEGAL DESCRIPTION	REFER TO LEGAL DESCRIPTION, THIS PAGE
PROPERTY SIZE	4998.37 ACRES
BUILDING AREA COVERAGE	0% ●
ZONING AND LAND USE	RR-5/A-5/A-35, WSE-OVERLAY; SOLAR ENERGY GENERATION FACILITY
TOTAL GROSS BUILDING SQUARE FOOTAGE	1,620 FT ²
IMPERMEABLE SURFACE PERCENTAGE	<1%
PARKING CALCULATION	REQUIRED: 1 SPACE; PROVIDED: 0 SPACES PURSUANT TO ALTERNATIVE PARKING RATIO

O and M buildings, Battery Storage Buildings (number and SF of each bldgs)

BENCHMARK

THE NORTH 1/16 CORNER FOR SECTIONS 8 & 9, TOWNSHIP 8 SOUTH, RANGE 66 WEST OF THE 6TH PRINCIPAL MERIDIAN, BEING A REBAR WITH A 2-1/2" ALUMINUM CAP, STAMPED "PLS 28656"

PROJECT BENCHMARK ELEVATION = 6561.16 FEET

BASIS OF BEARING

THE BEARINGS SHOWN HEREON ARE BASED UPON THE EAST LINE OF THE SOUTHEAST QUARTER OF THE NORTHEAST QUARTER OF SECTION 8, TOWNSHIP 8 SOUTH, RANGE 66 WEST OF THE 6TH PRINCIPAL MERIDIAN, FROM THE NORTH 1/16 CORNER OF SECTIONS 8 & 9, BEING MONUMENTED BY A REBAR WITH A 2-1/2" ALUMINUM CAP, STAMPED "PLS 28656" TO THE EAST 1/4 CORNER OF SAID SECTION 8, BEING MONUMENTED BY A REBAR WITH A 2-1/2" ALUMINUM CAP, STAMPED "PLS 28656," WITH ALL BEARINGS CONTAINED HEREIN RELATIVE THERETO.

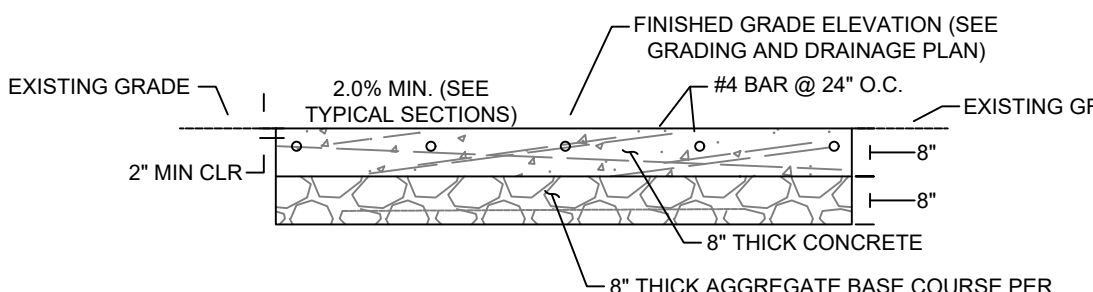

LOW WATER CONCRETE SECTION

N.T.S.

PCD DIRECTOR SIGNATURE BLOCK

PROPRIETARY AND CONFIDENTIAL
TO BE REPRODUCED IN COLOR
PRINT SIZE: ARCH D
ISSUED BY: JBI
DATE: 06/06/2022
SCALE: AS SHOWN
DWG #

G001

DWG TITLE:

COVER PAGE

Add: " Haul Routes are to be followed based upon the approved haul route plan placed in PCD file no. PPR22-8; (No hauling or deliveries is allowed on Sundays during construction of the project, nor the Hanover Festival days.

Add project number
here or in a title block

PPR-22-008

PIKE SOLAR PROJECT

PORTIONS OF LAND LYING WITHIN SECTIONS 7, 18, 19, 30, AND 31 TOWNSHIP 16 SOUTH, RANGE 64 WEST
SECTIONS 11, 12, 13, 14, 23, 24, 25, 26, AND 36 TOWNSHIP 16 SOUTH, RANGE 65 WEST
EL PASO COUNTY, COLORADO

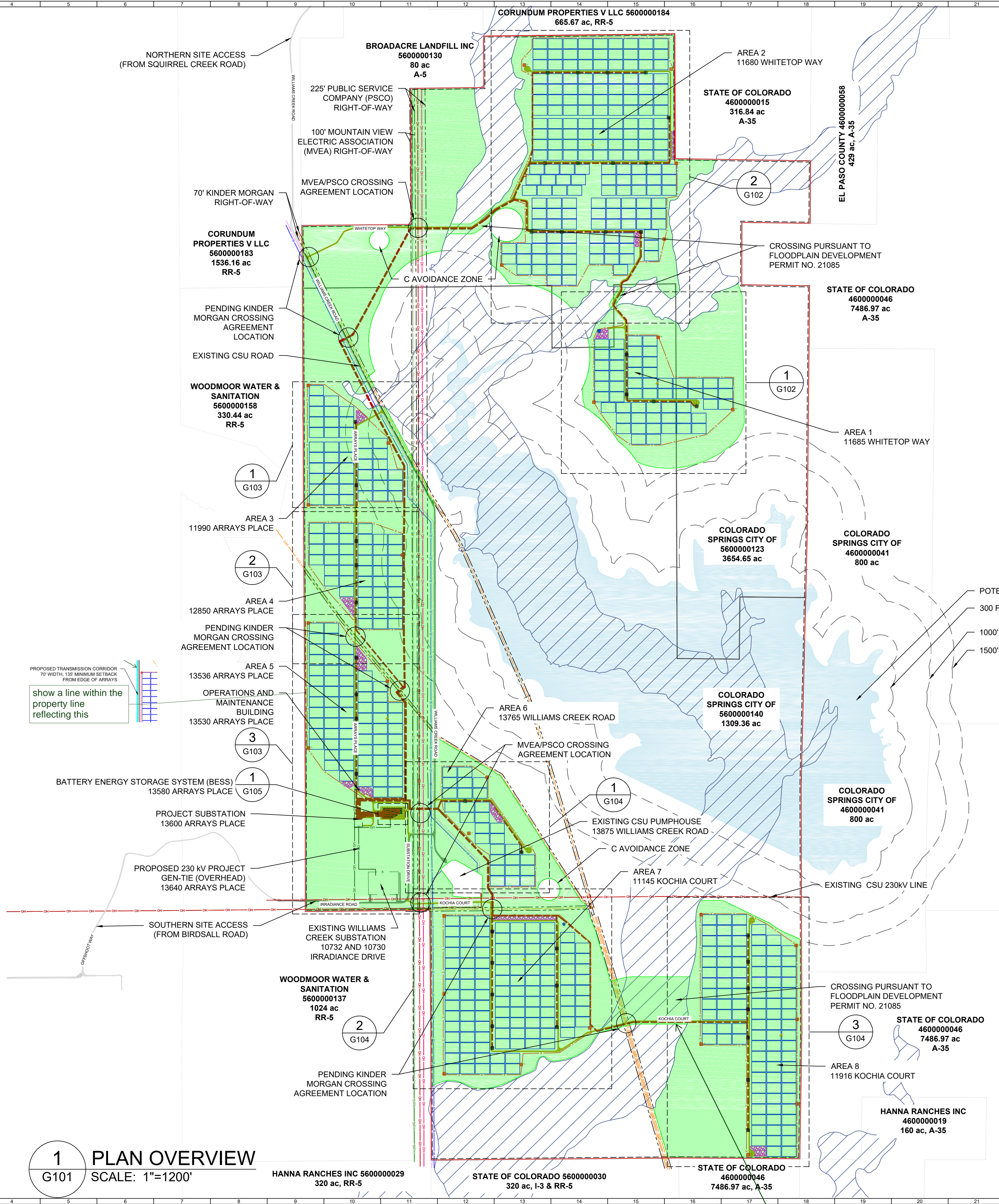

1 PLAN OVERVIEW
G101 SCALE: 1"=1200'

GENERAL NOTES	
1	COORDINATES ARE IN NAD83 COLORADO STATE PLANE, CENTRAL ZONE, US FT.
2	PROPERTY DESCRIPTION: 1250 ACRES INSIDE PROJECT FENCE, SECTIONS 6, 7, 18, 30 AND 31 T16S, R64W, AND SECTIONS 1, 11-14, 23-26, 35 AND 36 T16S, R65W
3	NORTH ARROW CORRESPONDS TO TRUE NORTH AT SITE, NOT SURVEY NORTH

LEGEND	
	WSEO BOUNDARY
	PARCEL BOUNDARY
	25' SETBACK FROM WSEO BOUNDARY
	WSEO SITING ENVELOPE
	EXISTING ROW BOUNDARIES
	PROJECT FENCE
	SITE ACCESS ROAD (TYP 16' WIDE)
	EXISTING CSU ROAD
	GENERAL LAYDOWN AREA
	PROPOSED OH GEN-TIE LINE - 230KV
	PROPOSED MV FEEDER PATH - 34.5KV
	EXISTING OH TRANSMISSION LINE - 115KV
	EXISTING OH TRANSMISSION LINE - 230KV
	EXISTING OH TRANSMISSION LINE - 345 KV
	EXISTING UG FIBER OPTIC LINE (CSU)
	EXISTING UG WATER LINE (CSU)
	EXISTING NATURAL GAS LINE
	FEMA FLOOD ZONE (NON-JURISDICTIONAL)
	POWER STATION
	ANEMOMETER
	WEATHER SUITE
	TRACKING ARRAY BLOCK

O and M building, BES storage bldg s add to legend all sheets, add buildings ; add building details SF and dimensions to detail sheets

AREA	QUANTITY OF LAYDOWN AREA (SY)
1	5,107
2	7,607
3	4,818
4	2,403
5	15,185
6	5,291
7	13,169
8	6,827
TOTAL	60,407

DIMENSIONAL AND DENSITY STANDARDS FOR THE PIKE SOLAR PHOTOVOLTAIC AND BESS PROJECT WSE-O DISTRICT							
OVERLAY DISTRICT	UNDERLYING ZONING DISTRICT	MINIMUM SETBACKS FOR STRUCTURES ¹ (FT)	MAXIMUM HEIGHT OF SOLAR PANELS (FT)	MAXIMUM HEIGHT OF TRANSMISSION LINE POLES (FT)	MAXIMUM HEIGHT OF MET STATIONS (FT)	MAXIMUM HEIGHT OF INVERTER-TRANSFORMER PAIRS (FT)	MAXIMUM HEIGHT OF SUBSTATION FACILITIES (FT)
		PERIMETER OF WSE-O BOUNDARY					
PIKE SOLAR WSE-O	A-5	25	15	100	20	20	75
	A-35	25	15	100	20	20	75
	RR-5	25	15	100	20	20	75
¹ SETBACKS ARE NOT APPLICABLE TO FENCES OR WALLS SEVEN FEET IN HEIGHT OR LESS, RETAINING WALLS LESS THAN FOUR FEET IN HEIGHT, POLES, LINES, CABLES, TRANSMISSION LINES, OR OTHER TRANSMISSION OR DISTRIBUTION FACILITIES WHICH INCLUDES TRANSMISSION LINES. ALL SETBACKS SHALL BE MEASURED FROM THE WSE-O DISTRICT BOUNDARY, EXCEPT METEOROLOGICAL TOWERS, WHICH SHALL BE SET BACK AS PROVIDED BY THE COUNTY LAND DEVELOPMENT CODE AS OF THE DATE OF APPLICATION FOR THIS WSE-O DISTRICT.							

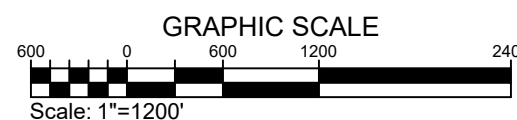

SITE DEVELOPMENT PLAN

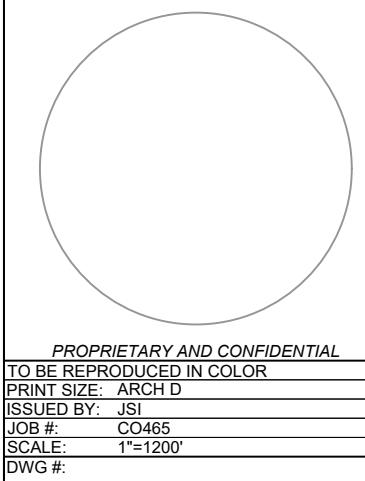

G101
GENERAL SITE PLAN - SITE OVERVIEW

PIKE SOLAR PROJECT

PORTIONS OF LAND LYING WITHIN SECTIONS 7, 18, 19, 30, AND 31 TOWNSHIP 16 SOUTH, RANGE 64 WEST
SECTIONS 11, 12, 13, 14, 23, 24, 25, 26, AND 36 TOWNSHIP 16 SOUTH, RANGE 65 WEST
EL PASO COUNTY, COLORADO

AREA QUANTITIES			
AREA	ACRES INSIDE FENCE	LAYDOWN AREA (SY)	SITE ACCESS ROAD (INCLUDES AREA OUTSIDE FENCE) (FT^2)
1	115.80	5,107	95,132
2	356.75	7,607	303,406

CROSSING PURSUANT TO FLOODPLAIN DEVELOPMENT PERMIT NO. 21085

120' DIAMETER TURNAROUND

120' DIAMETER TURNAROUND

WHITETOP WAY

add private under all private road names all sheets.

C AVOIDANCE ZONE

SCOUR AVOIDANCE

1500 FOOT BUFFER PER CSU

CROSSING PURSUANT TO FLOODPLAIN DEVELOPMENT PERMIT NO. 21085

1000 FOOT BUFFER PER CSU

WSEO BOUNDARY
WSEO SITING ENVELOPE
25' SETBACK FROM WSEO BOUNDARY

GENERAL NOTES	
1	COORDINATES ARE IN NAD83 COLORADO STATE PLANE, CENTRAL ZONE, US FT.
2	PROPERTY DESCRIPTION: 1162 ACRES INSIDE PROJECT FENCE, SECTIONS 6, 7, 18, 30 AND 31 T16S, R64W, AND SECTIONS 1, 11-14, 23-26, 35 AND 36 T16S, R65W
3	NORTH ARROW CORRESPONDS TO TRUE NORTH AT SITE, NOT SURVEY NORTH

is this the wildlife exclusionary fence or security fence?
Provide detail if security, label which fence, add both symbols to all general plan sheets

LEGEND	
	WSEO BOUNDARY
	25' SETBACK FROM WSEO BOUNDARY
	WSEO SITING ENVELOPE
	EXISTING ROW BOUNDARIES
	PROJECT FENCE
	SITE ACCESS ROAD (TYP 16' WIDE)
	EXISTING CSU ROAD
	GENERAL LAYDOWN AREA
	PROPOSED OH GEN-TIE LINE - 230KV
	PROPOSED MV FEEDER PATH - 34.5KV
	EXISTING OH TRANSMISSION LINE - 115KV
	EXISTING OH TRANSMISSION LINE - 230KV
	EXISTING OH TRANSMISSION LINE - 345 KV
	EXISTING UG FIBER OPTIC LINE (CSU)
	EXISTING UG WATER LINE (CSU)
	EXISTING NATURAL GAS LINE
	FEMA FLOOD ZONE (NON-JURISDICTIONAL)
	POWER STATION
	ANEMOMETER
	WEATHER SUITE
	TRACKING ARRAYS

O and M building, BES storage bldg sl add to legend all sheets, add buildings ; add building details SF and dimensions to general site plan sheets

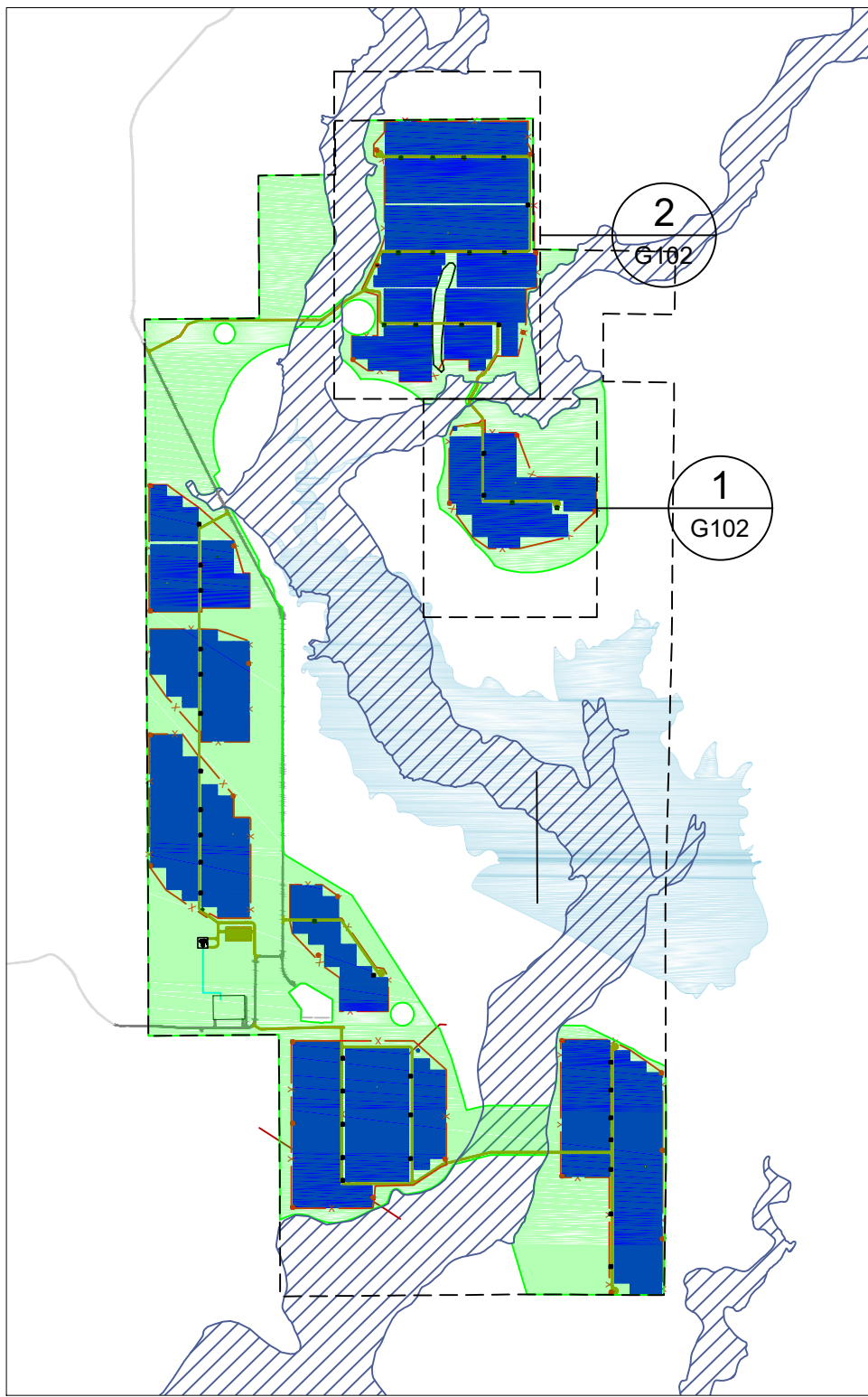

3 REFERENCE MAP
G102 SCALE: NTS

2 AREA 2 - PLAN VIEW
G102 SCALE: 1"=350'

label these as gravel or natural drive isles and label width of them all sheets

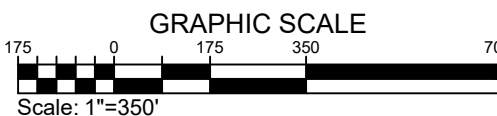

SITE DEVELOPMENT PLAN

PROPRIETARY AND CONFIDENTIAL
TO BE REPRODUCED IN COLOR
PRINT SIZE: ARCH D
DESIGNED BY: JBL
CHECKED BY: JBL
DATE: 02-06-2025
SCALE: 1"=350'
DWG #

G102

DWG TITLE:
GENERAL SITE PLAN -
AREAS 1, 2

juwi
juwi inc.
1710 29th St. Suite 1008
Boulder, CO 80301
www.juwienergycs.com

PIKE SOLAR
219.46 MW PV, 75 MW BESS, 175.00 MW PO1
EL PASO COUNTY, CO

PIKE SOLAR PROJECT

PORTIONS OF LAND LYING WITHIN SECTIONS 7, 18, 19, 30, AND 31 TOWNSHIP 16 SOUTH, RANGE 64 WEST
SECTIONS 11, 12, 13, 14, 23, 24, 25, 26, AND 36 TOWNSHIP 16 SOUTH, RANGE 65 WEST
EL PASO COUNTY, COLORADO

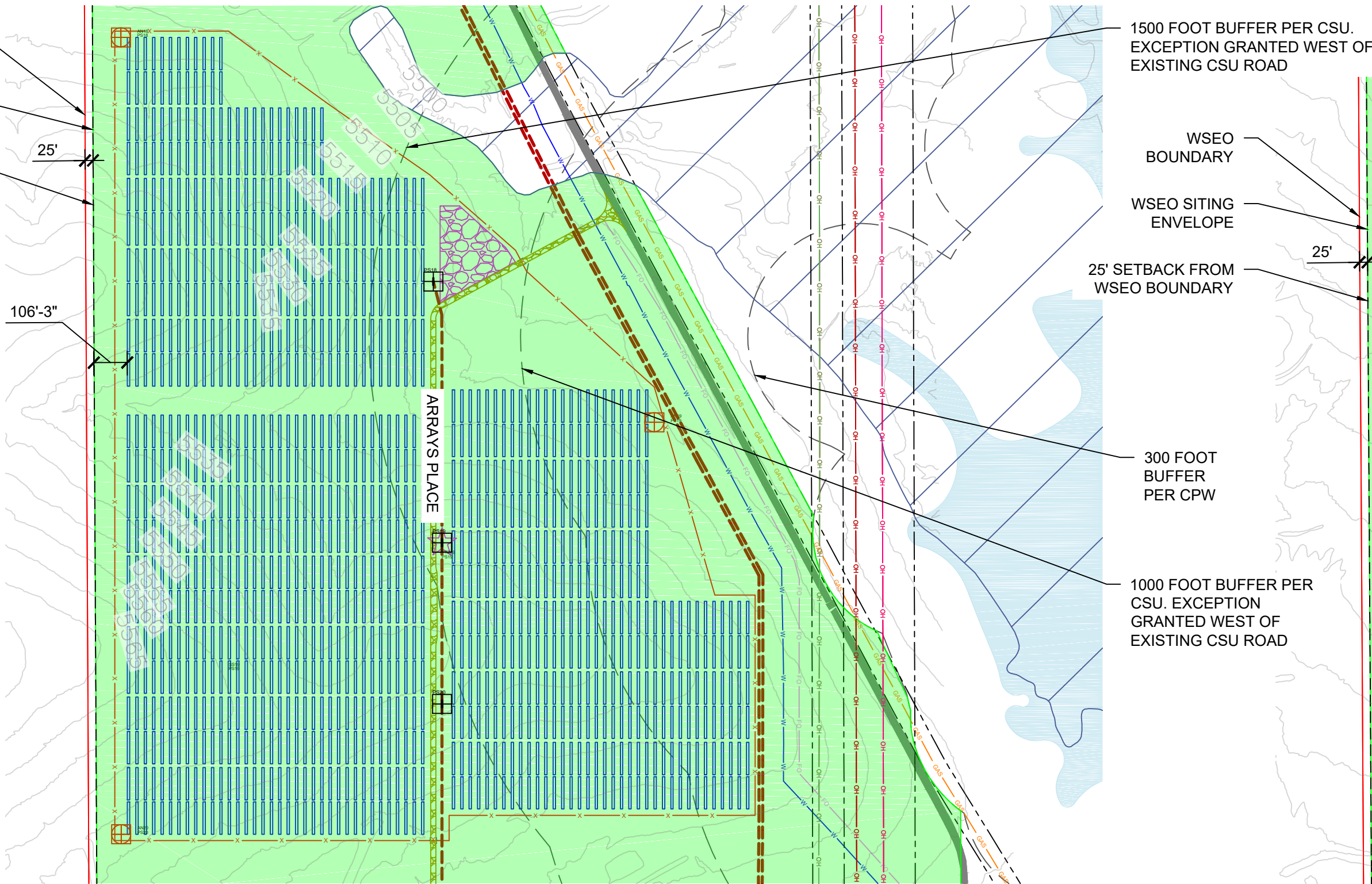

1 AREA 3 - PLAN VIEW
G103 SCALE: 1"=350'

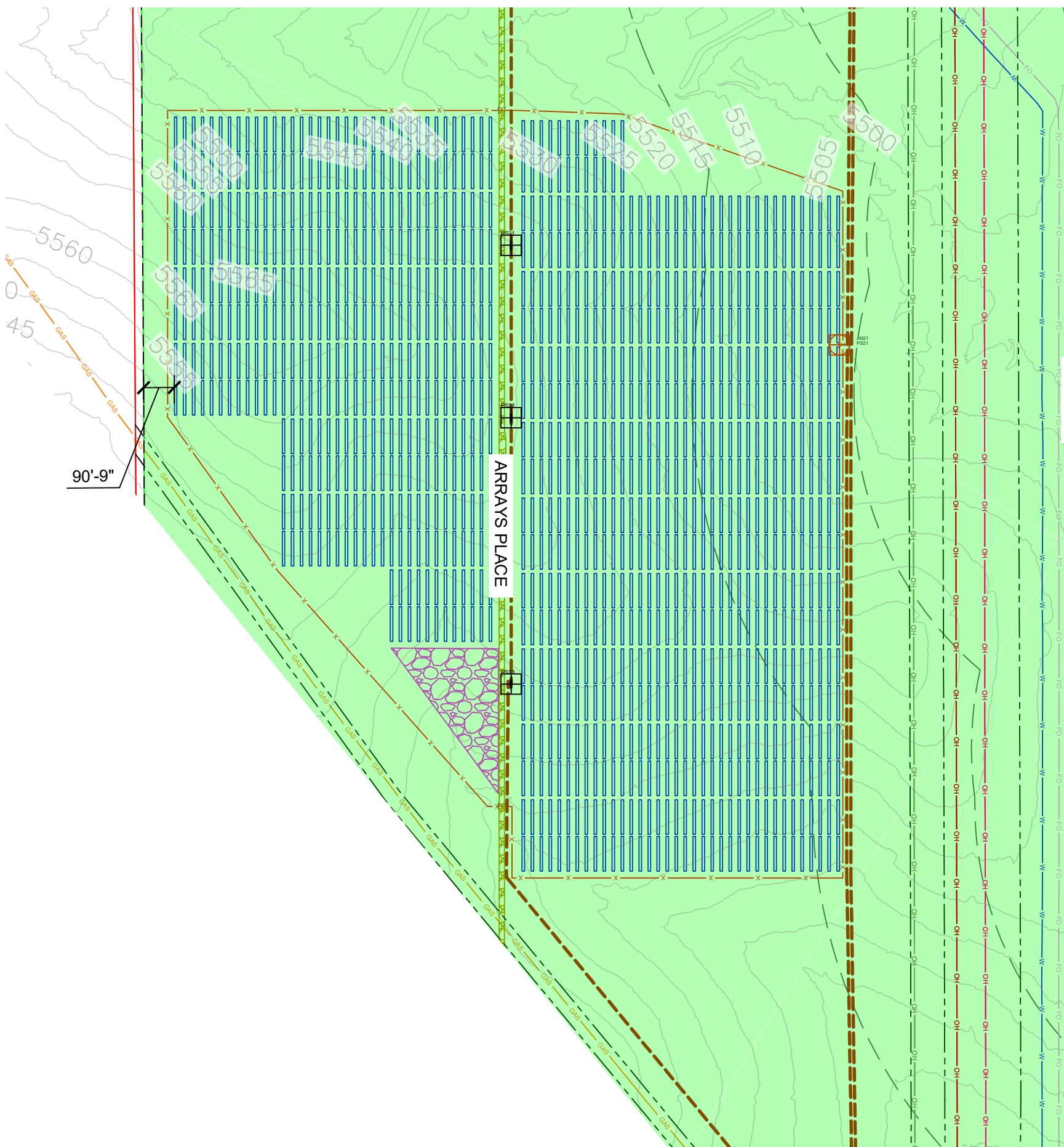

2 AREA 4 - PLAN VIEW
G103 SCALE: 1"=350'

Provide details
and show on all
plans if there will
be a building.

O&M BUILDING
DIMENSIONS: 30' X 40'
AREA = 1,200 FT²

PIKE SOLAR SUBSTATION
FENCE PERIMETER: 200' X 210'
SURFACE SHALL BE 4" OF CRUSHED ROCK.
TOTAL SURFACE AREA = 46,200 FT²

SUBSTATION CONTROL BUILDING
DIMENSIONS: 14' X 30'
AREA = 420 FT²

BESS AREA
FENCE PERIMETER: 511' X 264'
SURFACE SHALL BE 5" OF
CLASS 6 AGGREGATE. TOTAL
SURFACE AREA = 134,600 FT²

230KV OH GEN-TIE PATH

WILLIAMS CREEK SUBSTATION
(POINT OF INTERCONNECTION)

please provide a
detail of the POLES
or the Overhead lines
both the 230 and 115;
add a sybol for the
powl locations along
the lines...All Gen site
plan sheets

72'-6"

1087'

5445

5440

5435

5430

5425

5420

5415

5410

5405

5400

5395

5390

5385

5380

5375

5370

5365

5360

5355

5350

5345

5340

5335

5330

5325

5320

5315

5310

5305

5300

5295

5290

5285

5280

5275

5270

5265

5260

5255

5250

5245

5240

5235

5230

5225

5220

5215

5210

5205

5200

5195

5190

5185

5180

5175

5170

5165

5160

5155

5150

5145

5140

5135

5130

5125

5120

5115

5110

5105

5100

5095

5090

5085

5080

5075

5070

5065

5060

5055

5050

5045

5040

5035

5030

5025

5020

5015

5010

5005

5000

4995

4990

4985

4980

4975

4970

4965

4960

4955

4950

4945

4940

4935

4930

4925

4920

4915

4910

4905

4900

4895

4890

4885

4880

4875

4870

4865

4860

4855

4850

4845

4840

4835

4830

4825

4820

4815

4810

4805

4800

4795

4790

4785

4780

4775

4770

4765

4760

4755

4750

4745

4740

4735

4730

4725

4720

4715

4710

4705

4700

4695

4690

4685

4680

4675

4670

4665

4660

4655

4650

4645

4640

4635

4630

4625

4620

4615

4610

4605

4600

4595

4590

4585

4580

4575

4570

4565

4560

4555

4550

4545

4540

4535

4530

4525

4520

4515

4510

4505

4500

4495

4490

4485

4480

4475

4470

4465

4460

4455

4450

4445

4440

4435

4430

4425

4420

4415

4410

4405

4400

4395

4390

4385

4380

4375

4370

4365

4360

4355

4350

4345

4340

4335

4330

4325

4320

4315

4310

4305

4300

4295

4290

4285

4280

4275

4270

4265

4260

4255

4250

4245

4240

4235

4230

4225

4220

4215

4210

4205

4200

4195

4190

4185

4180

4175

4170

4165

4160

4155

4150

4145

4140

4135

4130

4125

4120

4115

4110

4105

4100

4095

4090

4085

4080

4075

4070

4065

4060

4055

4050

4045

4040

4035

4030

4025

4020

4015

4010

4005

4000

3995

3990

PIKE SOLAR PROJECT

PORCTIONS OF LAND LYING WITHIN SECTIONS 7, 18, 19, 30, AND 31 TOWNSHIP 16 SOUTH, RANGE 64 WEST
SECTIONS 11, 12, 13, 14, 23, 24, 25, 26, AND 36 TOWNSHIP 16 SOUTH, RANGE 65 WEST
EL PASO COUNTY, COLORADO

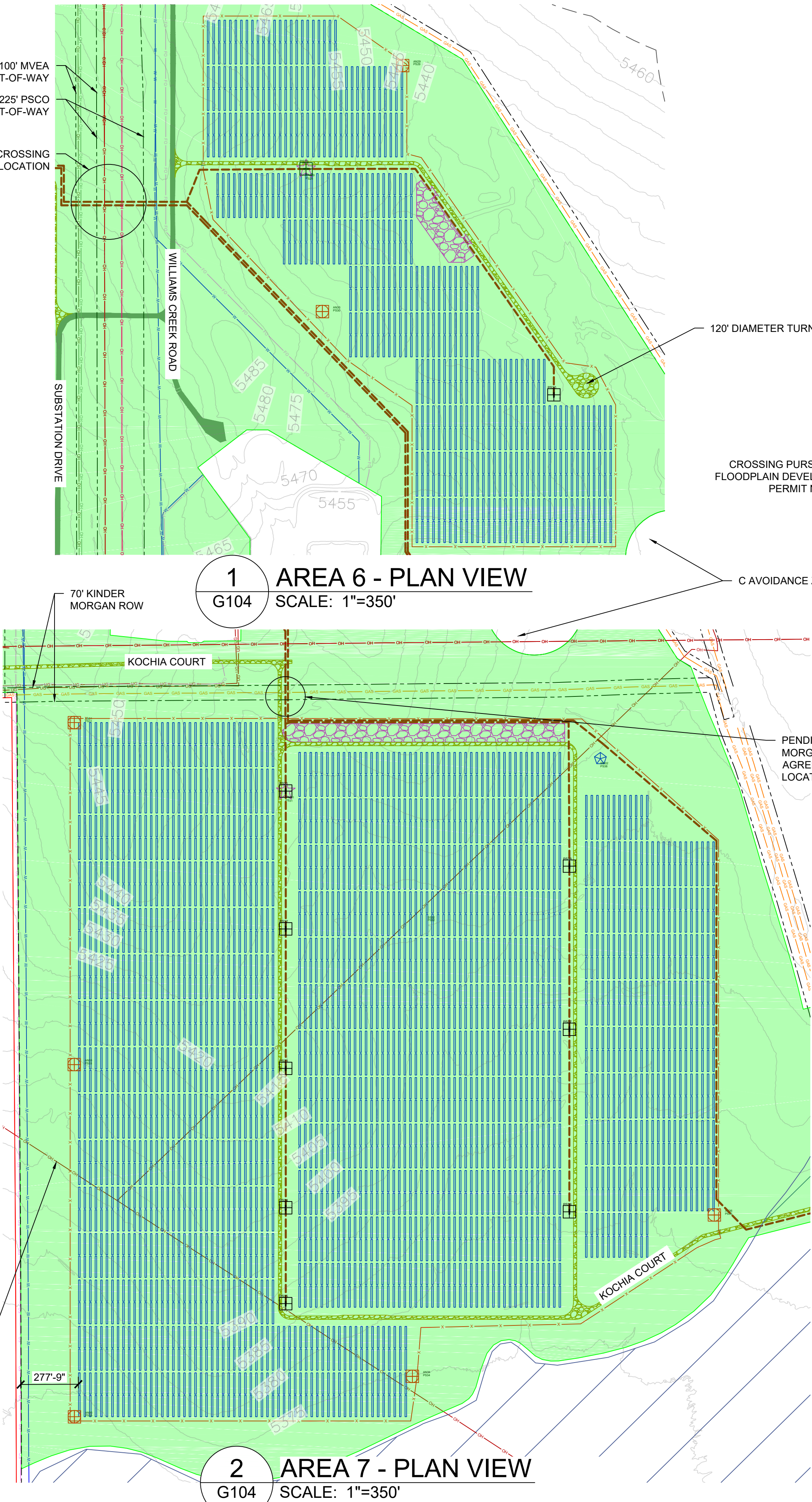

AREA QUANTITIES			
AREA	ACRES INSIDE FENCE	LAYDOWN AREA (SY)	SITE ACCESS ROAD (FT*2, INCLUDES AREA BETWEEN FENCES)
6	60.30	5,291	54,382
7	222.52	13,169	61,439
8	181.17	6,827	158,503

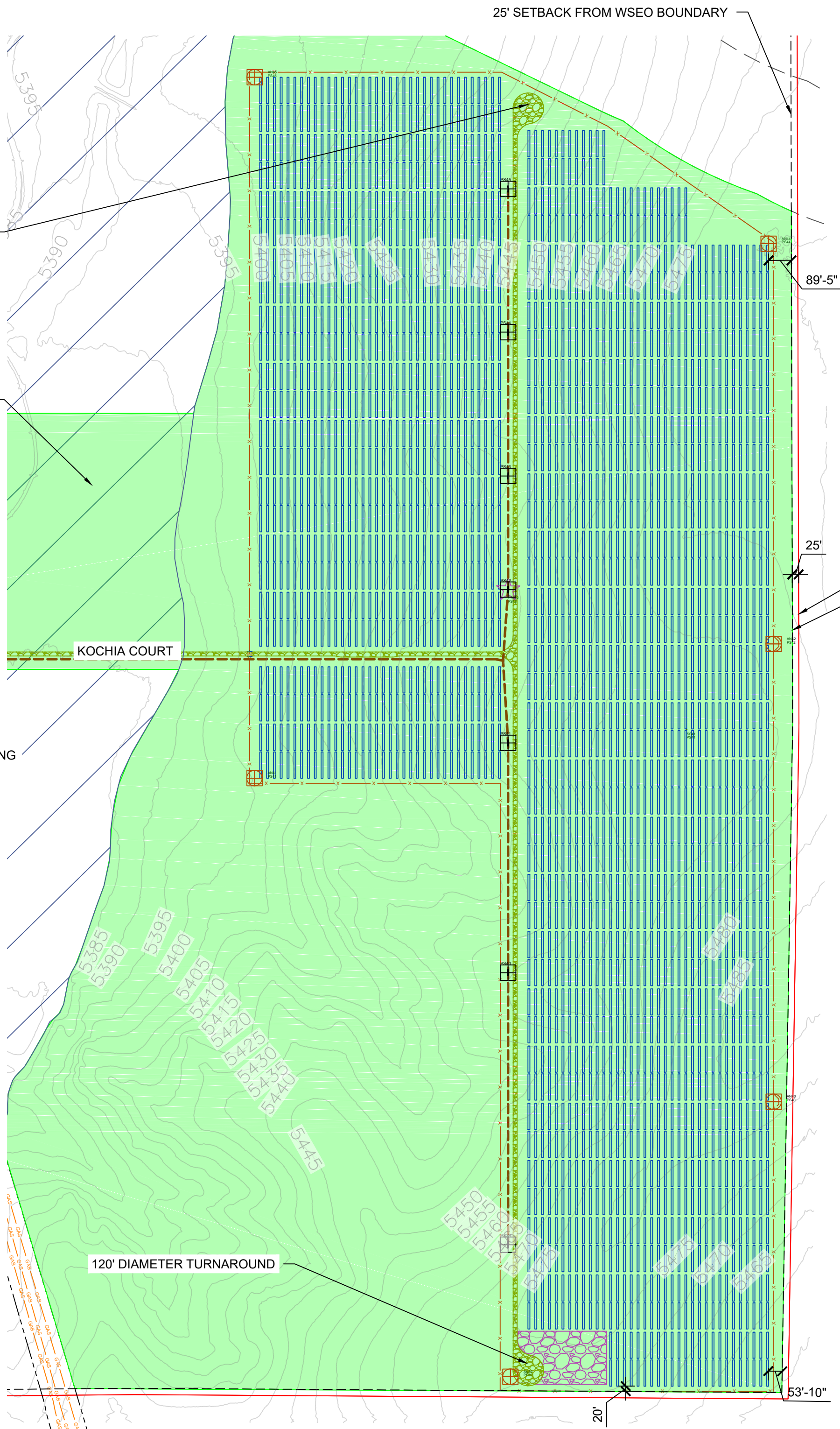

GENERAL NOTES	
1	COORDINATES ARE IN NAD83 COLORADO STATE PLANE, CENTRAL ZONE, US FT.
2	PROPERTY DESCRIPTION: 1162 ACRES INSIDE PROJECT FENCE, SECTIONS 6, 7, 18, 30 AND 31 T16S, R64W, AND SECTIONS 1, 11-14, 23-26, 35 AND 36 T16S, R65W
3	NORTH ARROW CORRESPONDS TO TRUE NORTH AT SITE, NOT SURVEY NORTH

LEGEND	
	WSEO BOUNDARY
	25' SETBACK FROM WSEO BOUNDARY
	WSEO SITING ENVELOPE
	EXISTING ROW BOUNDARIES
	PROJECT FENCE
	SITE ACCESS ROAD (TYP 16' WIDE)
	EXISTING CSU ROAD
	GENERAL LAYDOWN AREA
	PROPOSED OH GEN-TIE LINE - 230KV
	PROPOSED MV FEEDER PATH - 34.5KV
	EXISTING OH TRANSMISSION LINE - 115KV
	EXISTING OH TRANSMISSION LINE - 230KV
	EXISTING OH TRANSMISSION LINE - 345 KV
	EXISTING UG FIBER OPTIC LINE (CSU)
	EXISTING UG WATER LINE (CSU)
	EXISTING NATURAL GAS LINE
	FEMA FLOOD ZONE (NON-JURISDICTIONAL)
	POWER STATION
	ANEMOMETER
	WEATHER SUITE
	TRACKING ARRAYS

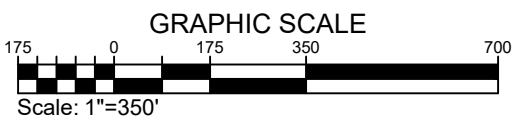
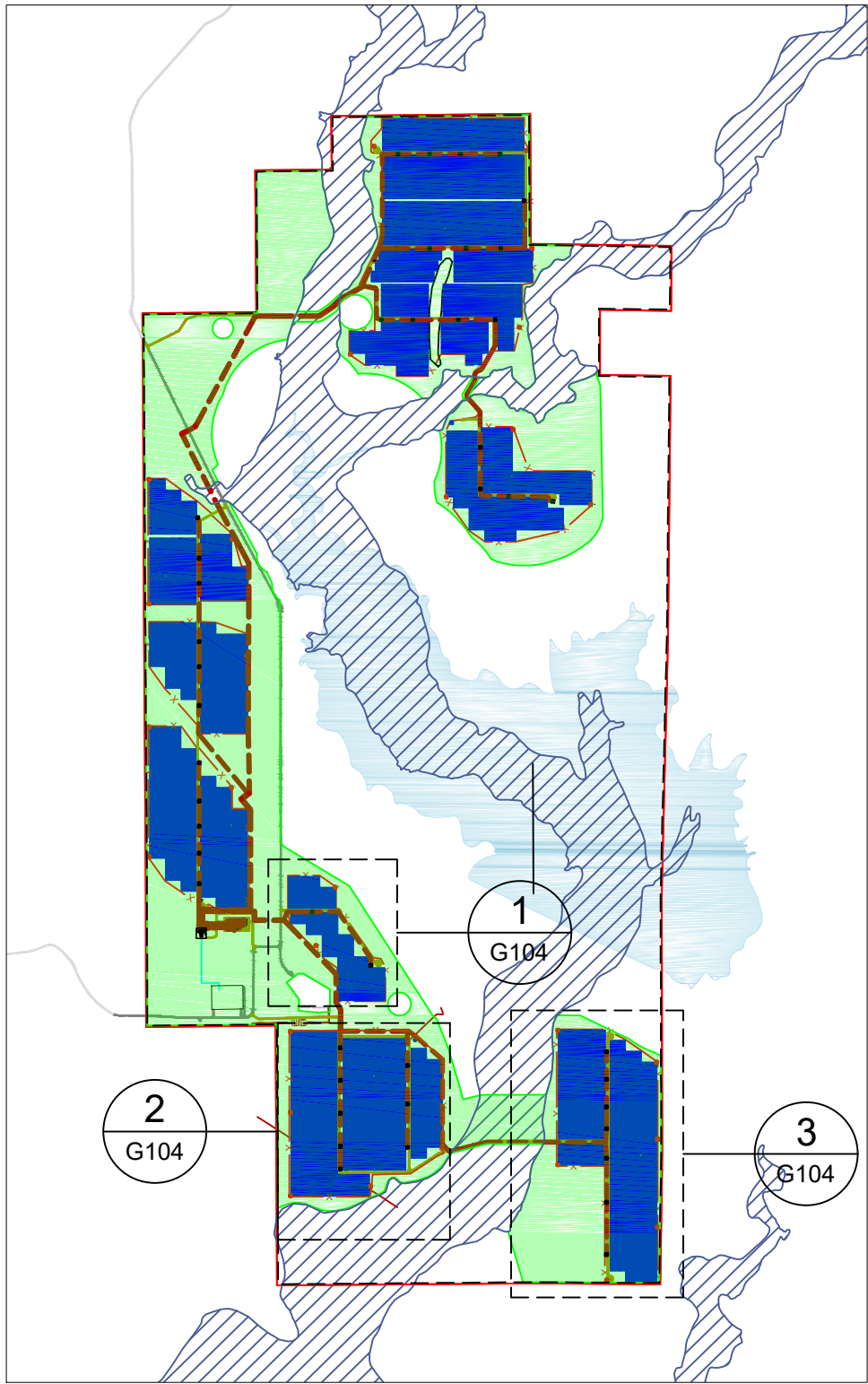

SITE DEVELOPMENT PLAN

PROPRIETARY AND CONFIDENTIAL
TO BE REPRODUCED IN COLOR
PRINT SIZE: ARCH/D
DESIGNED BY: JBL
CHECKED BY: C20465
SCALE: 1"=350'
DWG #

G104

DWG TITLE:
GENERAL SITE PLAN -
AREAS 6, 7, 8

juwi
juwi inc.
1710 29th St. Suite 1008
Boulder, CO 80301
www.juwi-america.com

PIKE SOLAR
219.46 MW PV, 75 MW BESS, 175.00 MW PO1
EL PASO COUNTY, CO

PIKE SOLAR PROJECT

PORTIONS OF LAND LYING WITHIN SECTIONS 7, 18, 19, 30, AND 31 TOWNSHIP 16 SOUTH, RANGE 64 WEST
SECTIONS 11, 12, 13, 14, 23, 24, 25, 26, AND 36 TOWNSHIP 16 SOUTH, RANGE 65 WEST
EL PASO COUNTY, COLORADO

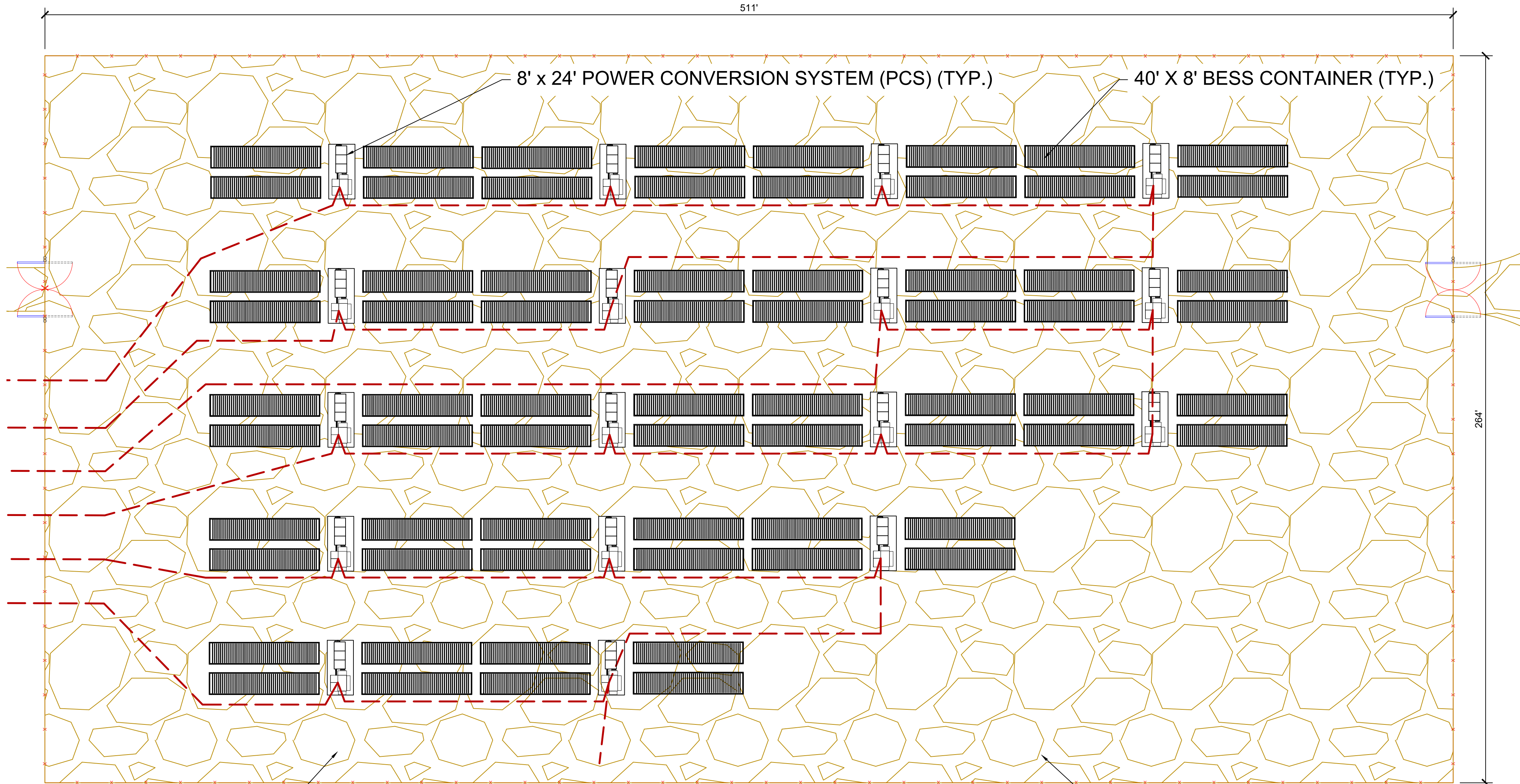

GRAVEL NO-VEGETATION
ZONE

1 BESS AREA - PLAN VIEW
G105 SCALE: 1"=25'

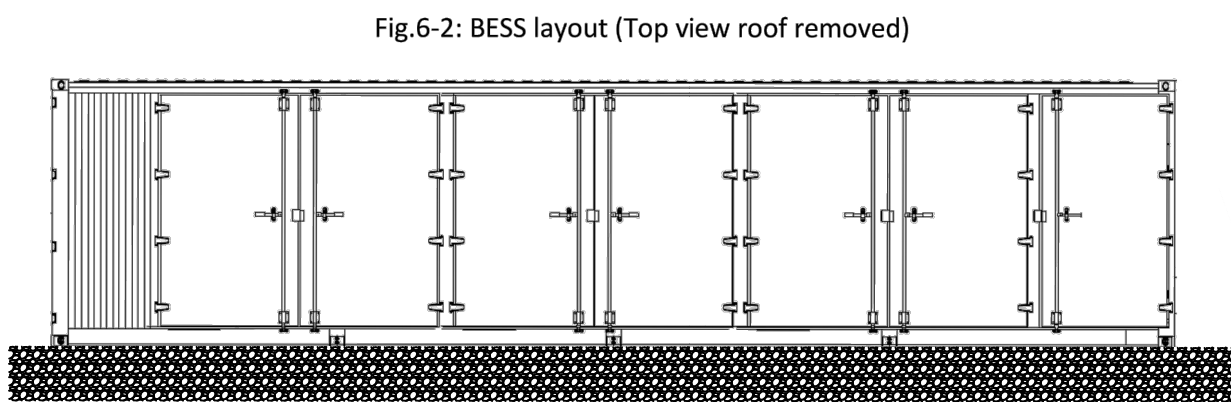
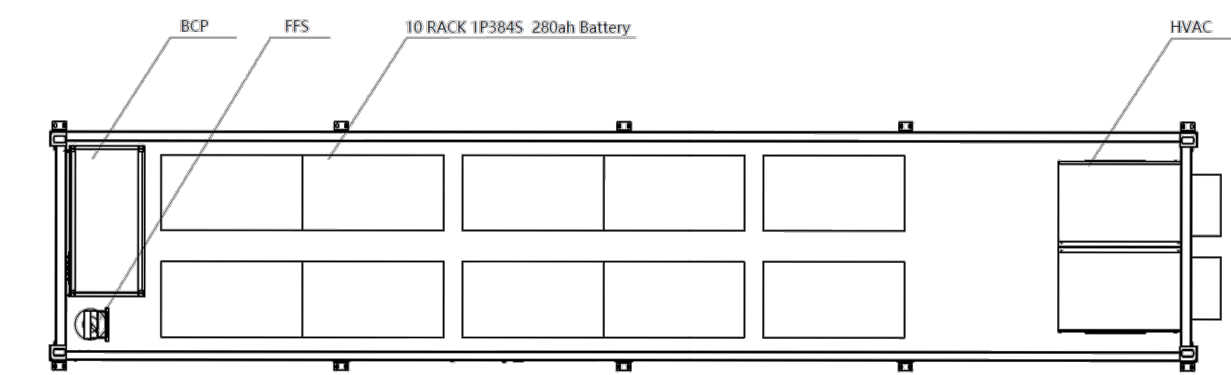

2 BESS CONTAINER
G105 SCALE: NTS

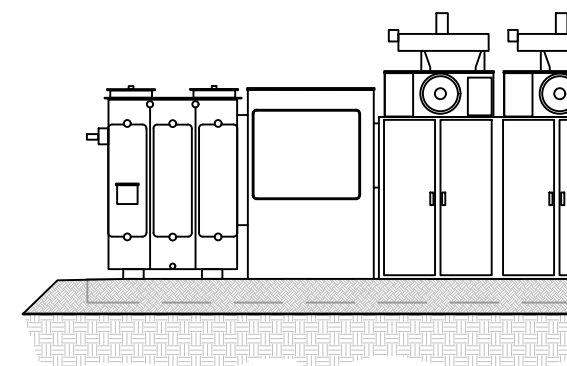

2 POWER CONVERSION SYSTEM
G105 SCALE: NTS

- ### GENERAL NOTES
- COORDINATES ARE IN NAD83 COLORADO STATE PLANE, CENTRAL ZONE, US FT.
 - PROPERTY DESCRIPTION: 1162 ACRES INSIDE PROJECT FENCE, SECTIONS 6, 7, 18, 30 AND 31 T16S, R64W, AND SECTIONS 1, 11-14, 23-26, 35 AND 36 T16S, R65W
 - NORTH ARROW CORRESPONDS TO TRUE NORTH AT SITE, NOT SURVEY NORTH
 - REFLECTS A SUNGROW INTEGRATED SYSTEM, FOUR BESS CONTAINER PER PCS FOR EACH 3.5 MW BLOCK
 - LAYOUT AND EQUIPMENT DETAILS ARE PRELIMINARY AND SUBJECT TO CHANGE BASED ON EQUIPMENT SUPPLIER, THE EXTENTS OF THE FINAL LAYOUT SHALL NOT EXCEED THE AREA SHOWN, AND THE EQUIPMENT ELEVATIONS SHALL NOT EXCEED THE DIMENSIONS SHOWN IN APPENDIX U.

LEGEND	
---	MV FEEDERS - 34.5kV
---	PROJECT FENCE
---	SITE ACCESS ROAD (TYP 16' WIDTH)

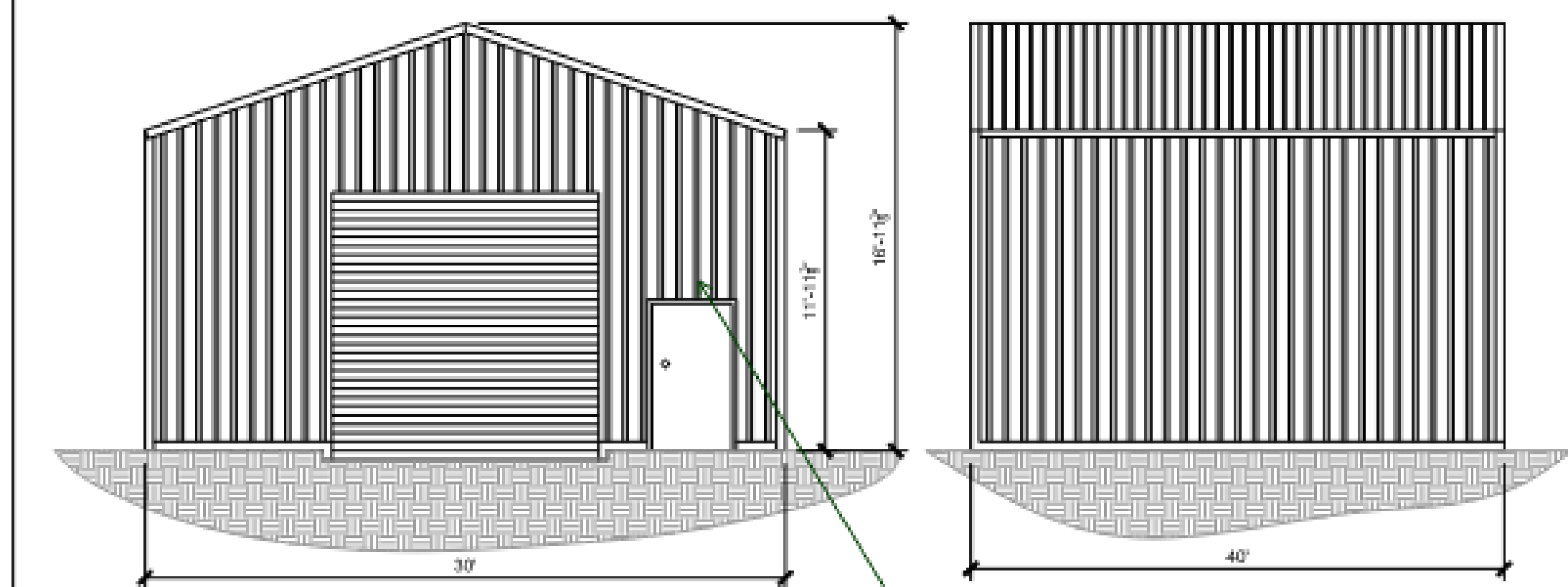

4 O&M/STORAGE SHED - FRONT AND SIDE ELEVATIONS
09.1 SCALE: NTS

ADD his note- You may want to mak the parkig space ADA to meet requiruemtns

SF total
Add a parking space to this....

9x18 gravel parking space

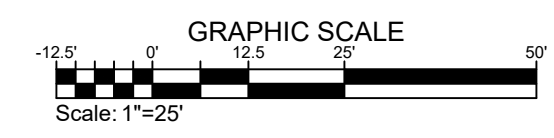

The following note should be added to all site development plans or non-residential site plans, as applicable, prior to PCD approval:
The parties responsible for this plan have familiarized themselves with all current accessibility criteria and specifications and the proposed plan reflects all site elements required by the applicable ADA design standards and guidelines as published by the United States Department of Justice. Approval of this plan by El Paso County does not assure compliance with the ADA or any regulations or guidelines enacted or promulgated under or with respect to such laws.

SITE DEVELOPMENT PLAN

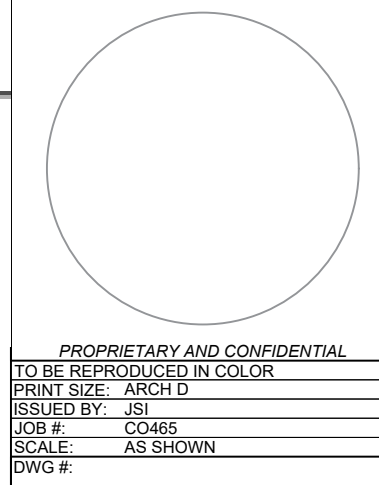

PROPRIETARY AND CONFIDENTIAL
TO BE REPRODUCED IN COLOR
PRINT SIZE: ARCH D
ISSUED BY: JBL
DATE: 02-06-2025
SCALE: AS SHOWN
DWG #

G105
DWG TITLE:
GENERAL SITE PLAN -
BESS AREA

juwi
juwi Inc.
1710 29th St, Suite 1008
Boulder, CO 80301
www.juwienergysolutions.com

PIKE SOLAR
219.46 MW PV, 75 MW BESS, 175.00MW POI
EL PASO COUNTY, CO

2/4/2022 1:19 AM X:\20-194 PIKE SOLAR\CIVIL\CD\PLANS\SETLING 1\CD\OVERALL SITE PLAN.DWG

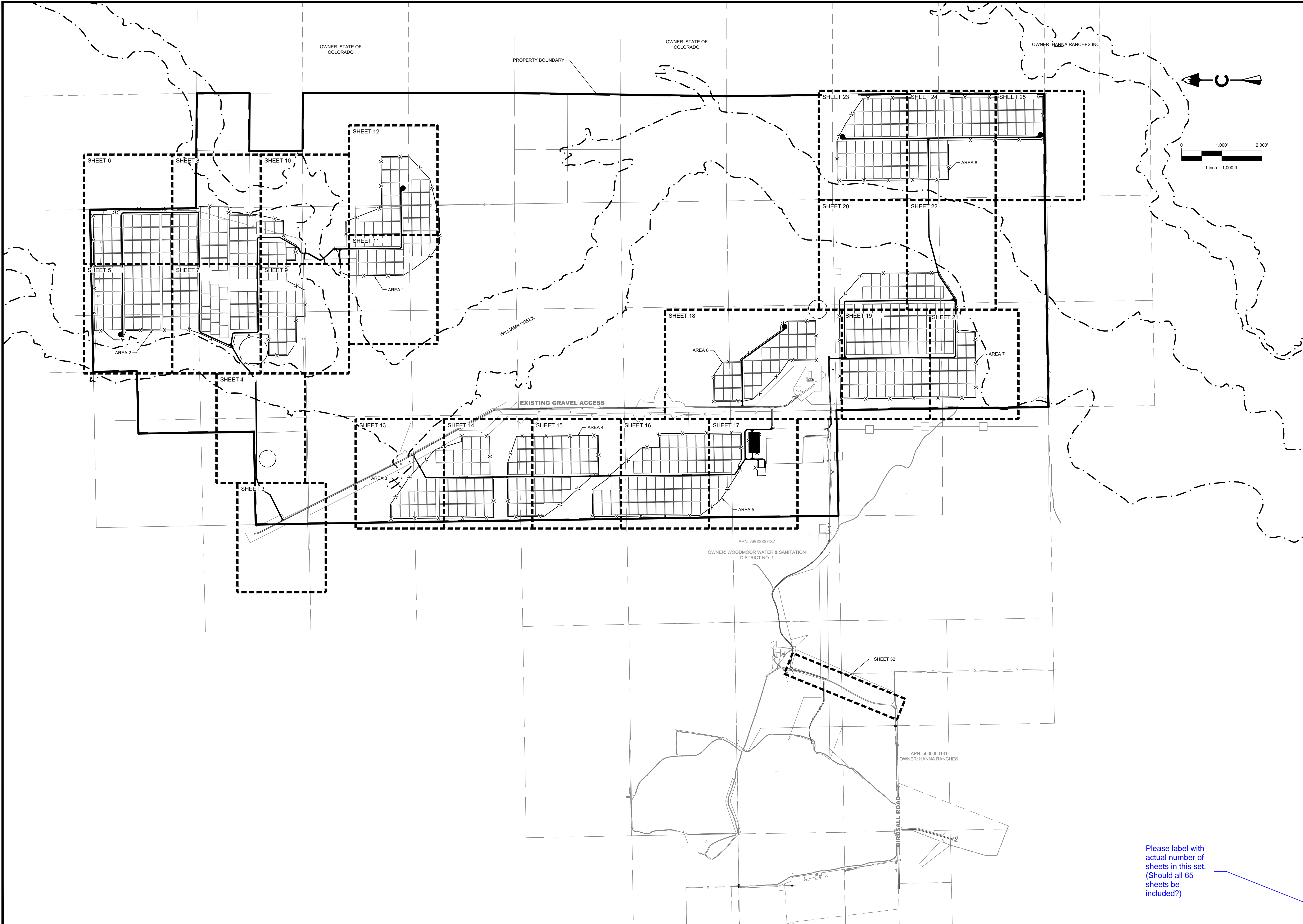

Please label with actual number of sheets in this set. (Should all 65 sheets be included?)

PIKE SOLAR EL PASO COUNTY, COLORADO CONSTRUCTION DOCUMENTS OVERALL SITE PLAN		CORE CORE CONSULTANTS, INC. 3473 S. BROADWAY DENVER, CO 80113 303.703.4444 LIVEYOURCORE.COM		LAND DEVELOPMENT ENERGY PUBLIC INFRASTRUCTURE		
DESIGNED BY: BB DRAWN BY: TP CHECKED BY: DB		JOB NO. 20-194 SHEET 2 OF 65		811 Know what's below. Call before you dig.		
#		REVISION DESCRIPTION		DATE	BY	DB
1		1ST SUBMITTAL		02/15/21	DB	
2		BID SET		04/07/21	DB	
3		SIGNATURE SET		02/04/22	RB	

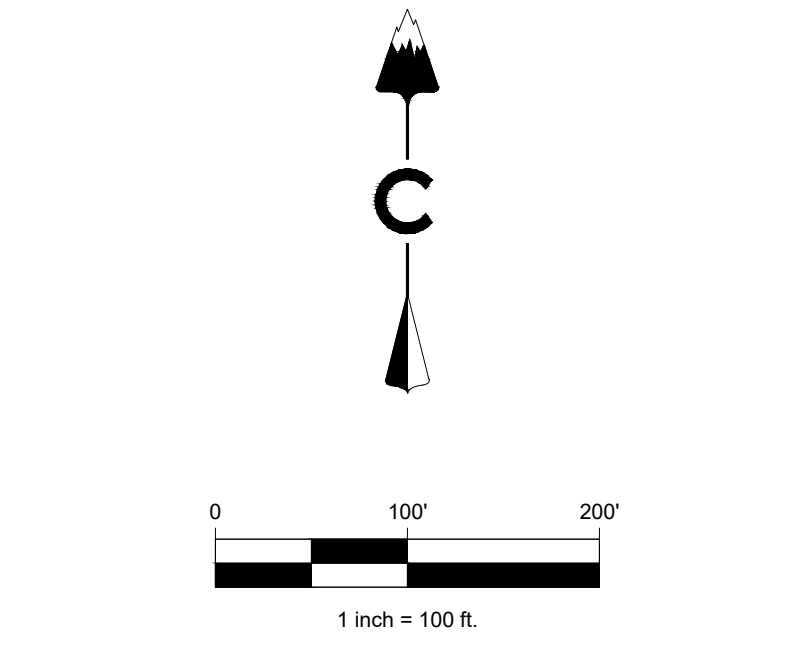
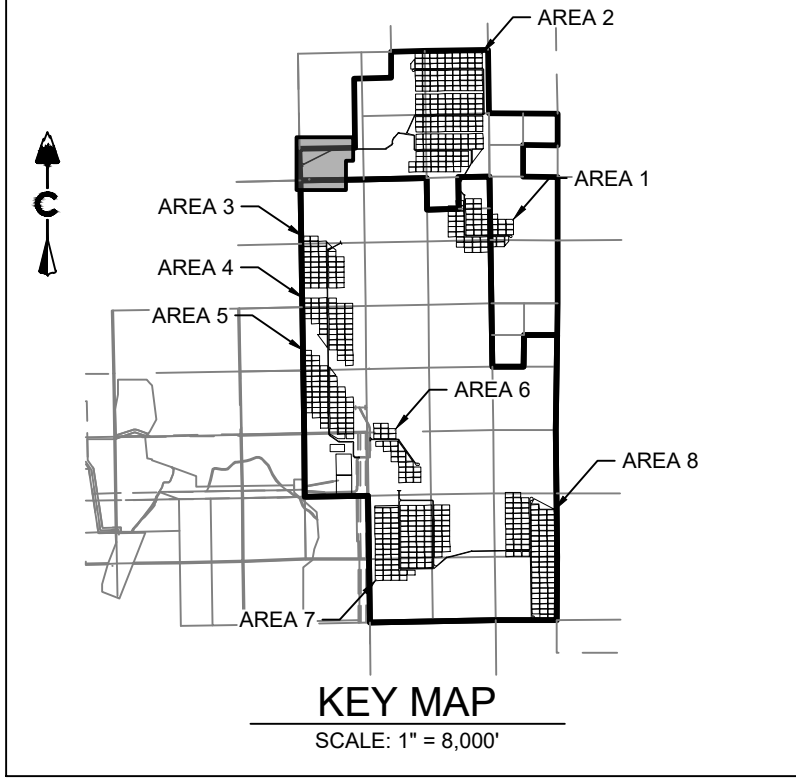
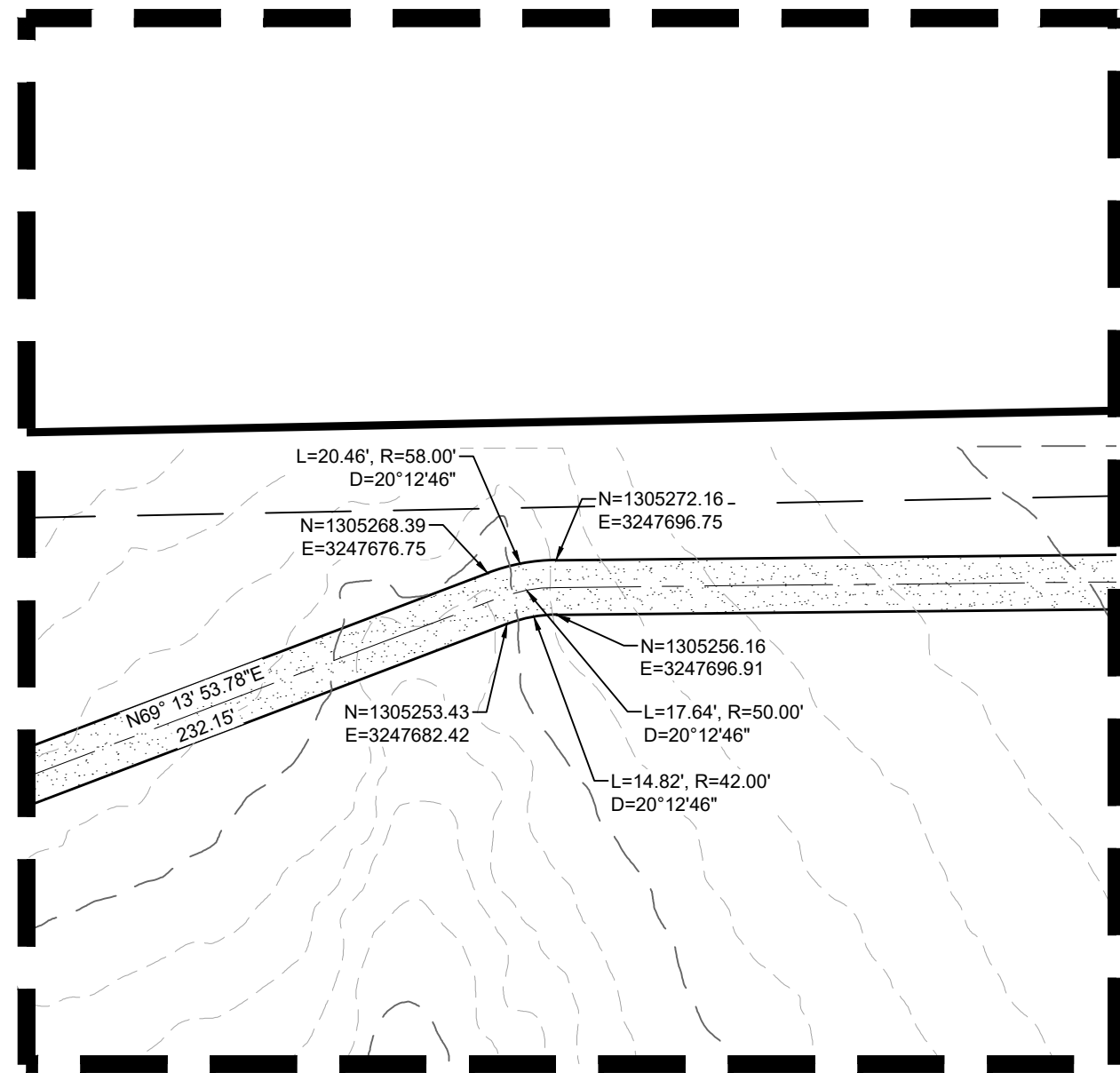
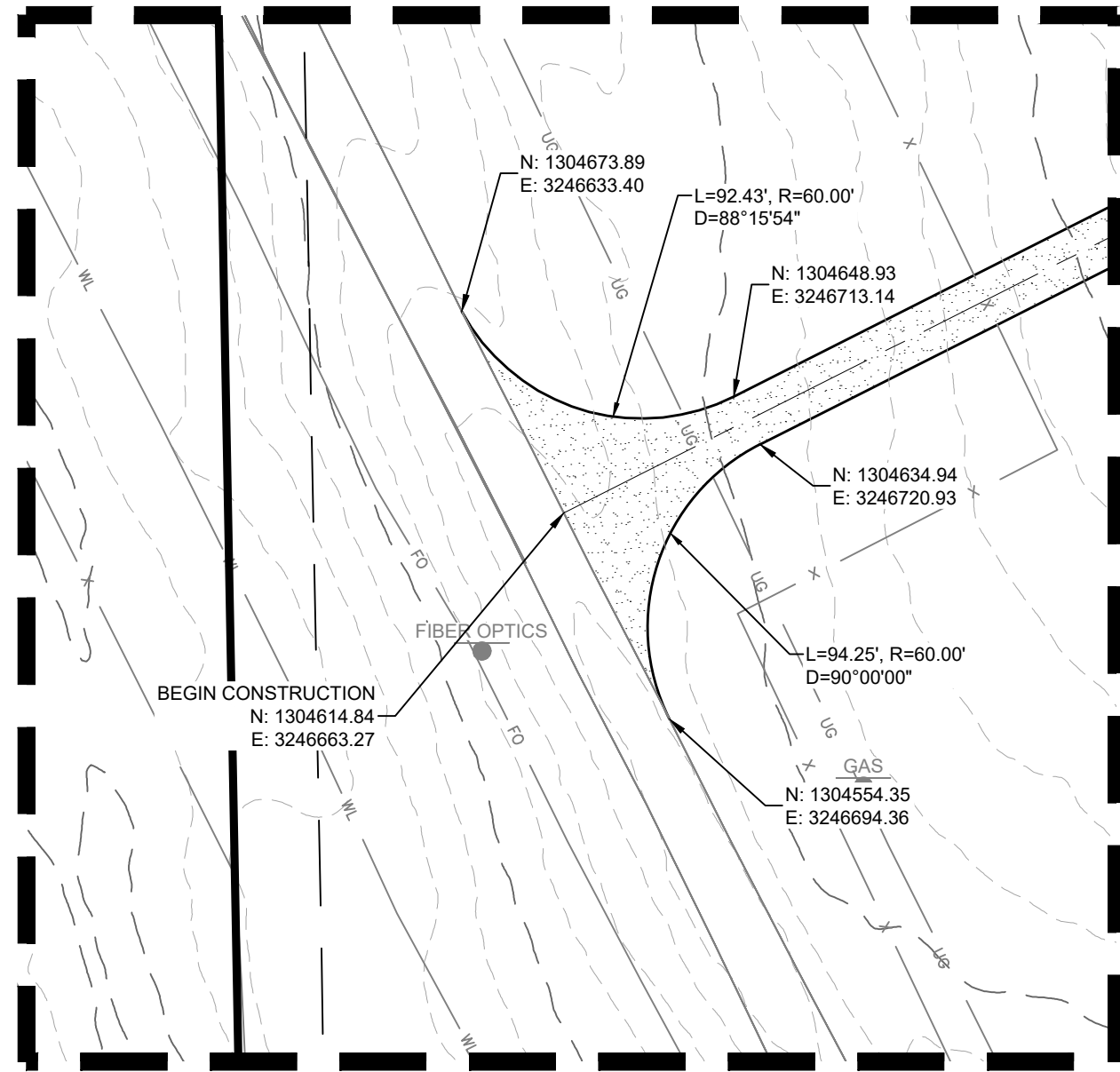
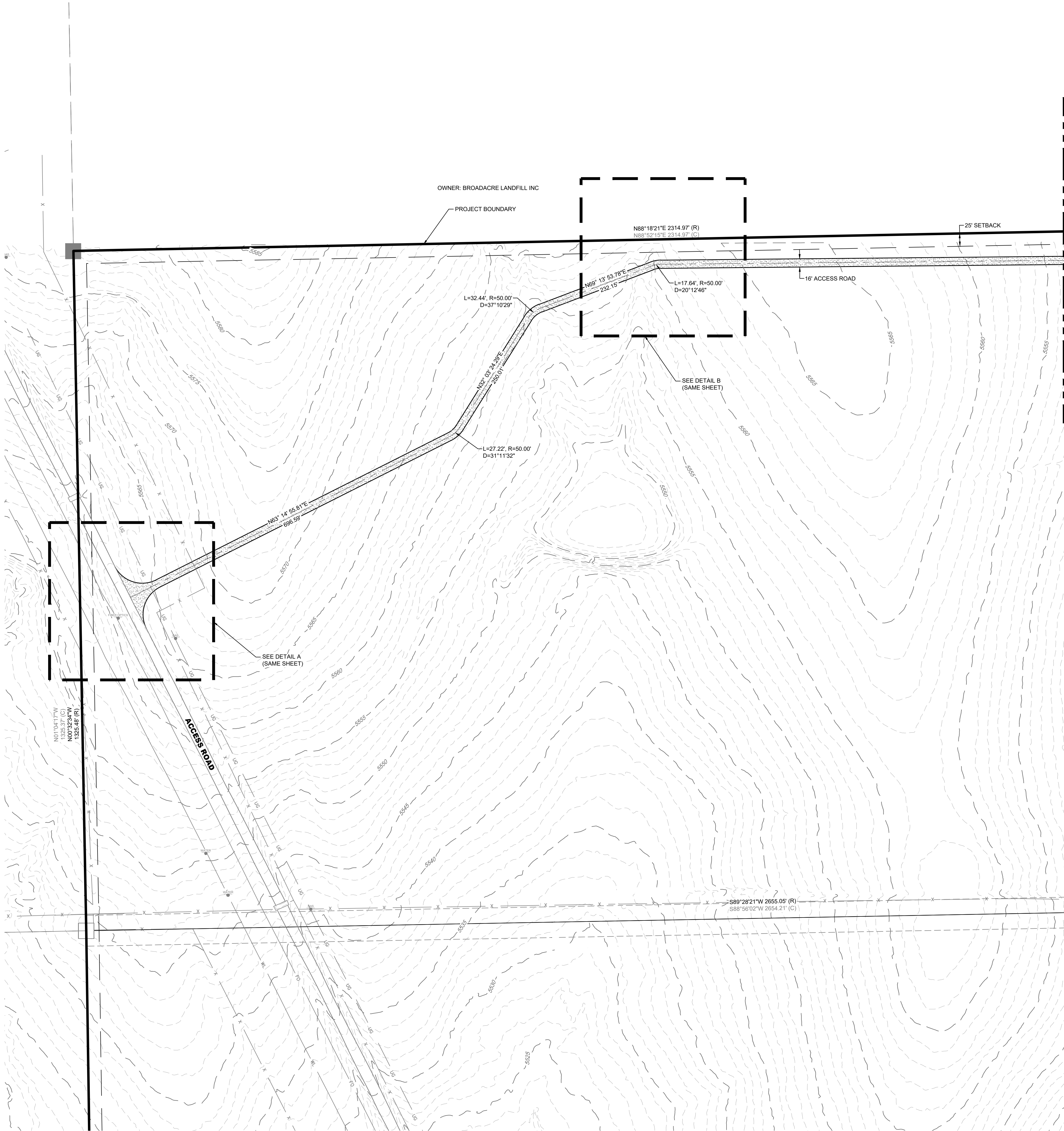

DESIGNED BY: BB
DRAWN BY: TP
CHECKED BY: DB

JOB NO.
20-194
SHEET
3 OF 65

PIKE SOLAR
EL PASO COUNTY, COLORADO
CONSTRUCTION DOCUMENTS
SITE PLAN

#	REVISION	DESCRIPTION	DATE	BY
1	1ST SUBMITTAL		02/15/21	DB
2	BID SET		04/07/21	DB
3	SIGNATURE SET		02/04/22	RB

Know what's below.
Call before you dig.
811

CORE CONSULTANTS, INC.
3473 S. BROADWAY
DENVER, CO 80113
303.703.4444
LIVEYOURCORE.COM

LAND DEVELOPMENT
ENERGY
PUBLIC INFRASTRUCTURE

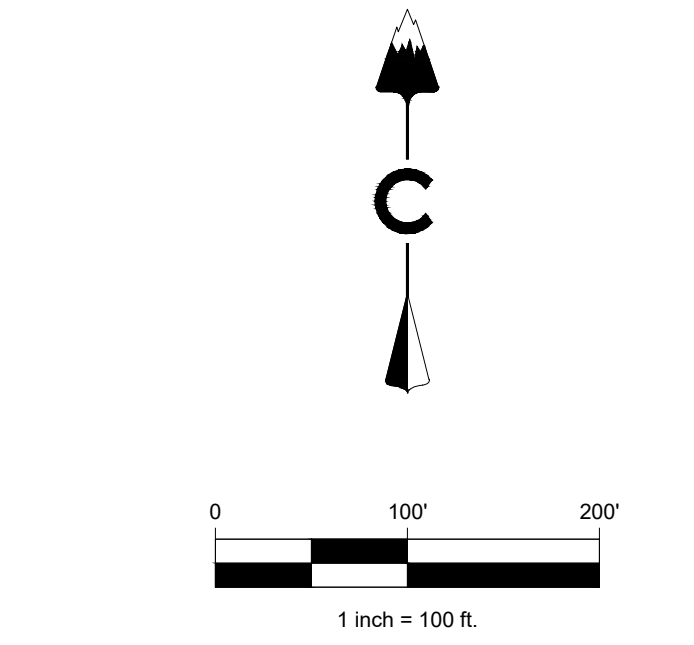
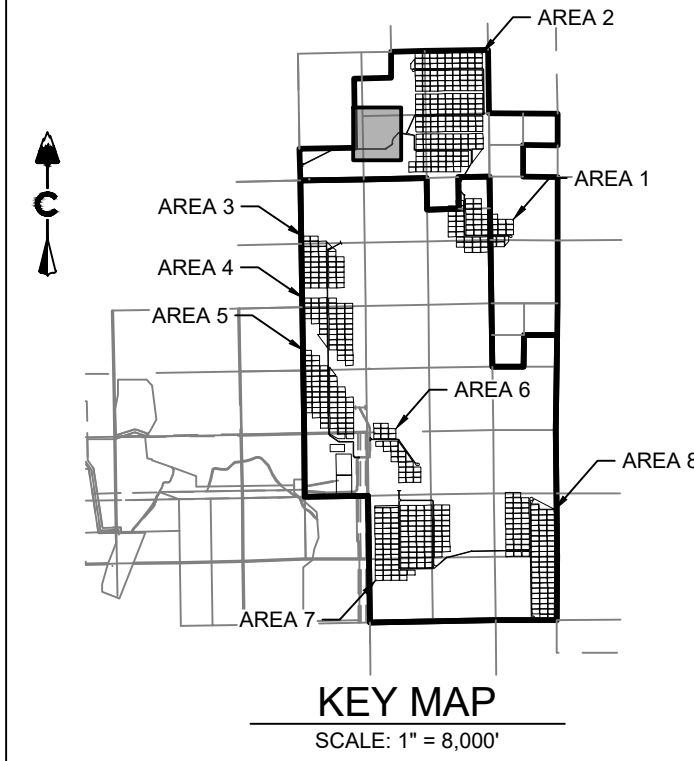

LEGEND	
	EXISTING MAJOR CONTOUR
	EXISTING MINOR CONTOUR
	PROJECT BOUNDARY
	CENTERLINE
	PROPOSED SOLAR TRACKER
	PROPOSED POWER STATION
	PROPOSED FENCE
	EXISTING FENCE
	POWER POLES
	GUY WIRE
	WATER VALVES
	FIRE HYDRANTS
	EXISTING STORM MANHOLES
	EXISTING STORM & STUB OUT
	100 YEAR FLOODPLAIN
	JURISDICTIONAL WATER FEATURES
	WILLIAMS CREEK RES. EXPANSION
	EXISTING STORM
	EXISTING WATER
	EXISTING ELECTRIC
	EXISTING TELEPHONE
	EXISTING FIBER OPTIC
	EXISTING GAS
	EXISTING OVER HEAD ELECTRIC

DESIGNED BY: BB
DRAWN BY: TP
CHECKED BY: DB

JOB NO.
20-194

SHEET
4 OF 65

PIKE SOLAR
EL PASO COUNTY, COLORADO
CONSTRUCTION DOCUMENTS
SITE PLAN

#	REVISION DESCRIPTION	DATE	BY
1	1ST SUBMITTAL	02/15/21	DB
2	BID SET	04/07/21	DB
3	SIGNATURE SET	02/04/22	RB

80113

Know what's below.
Call before you dig.

CORE

CORE CONSULTANTS, INC.
3473 S. BROADWAY
DENVER, CO 80113
303.703.4444
LIVEYOURCORE.COM

LAND DEVELOPMENT
ENERGY
PUBLIC INFRASTRUCTURE

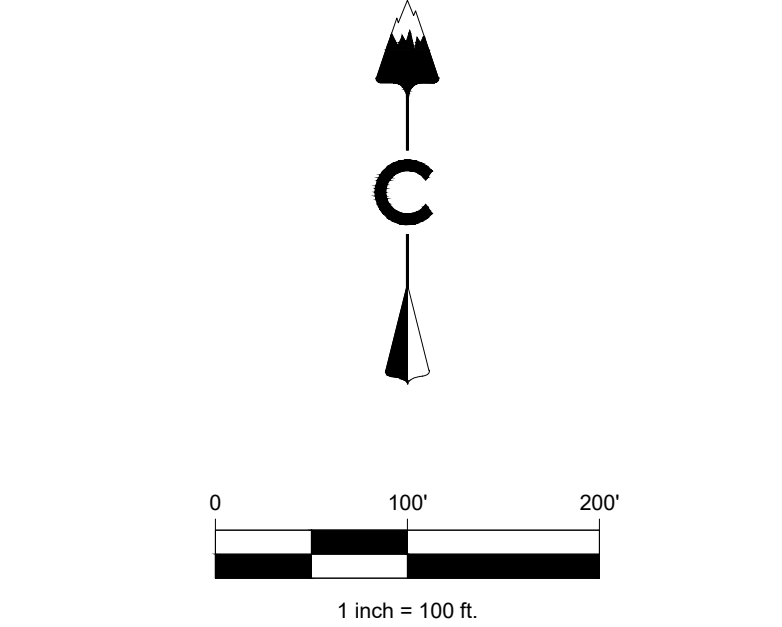
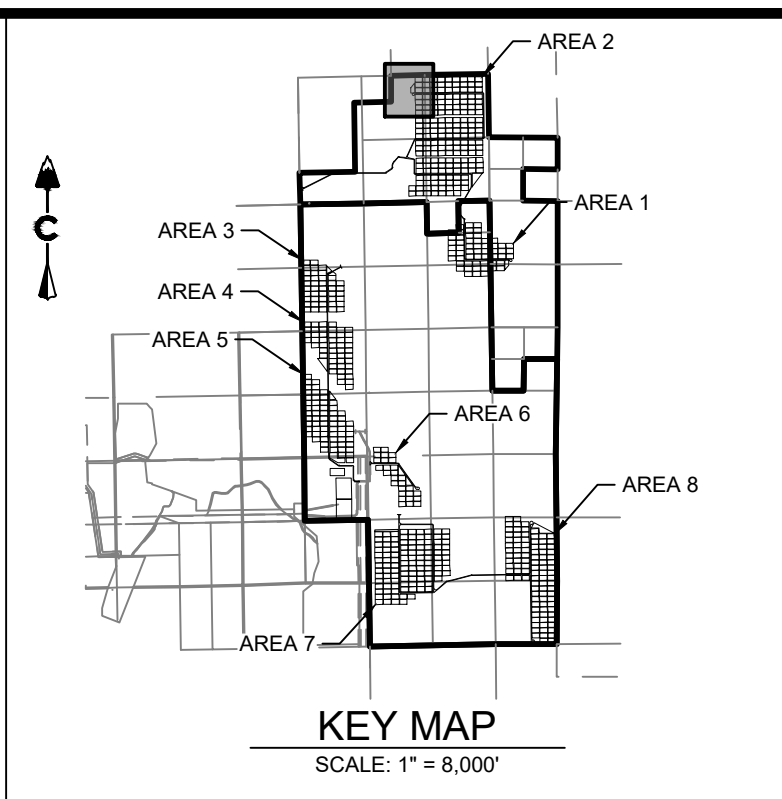
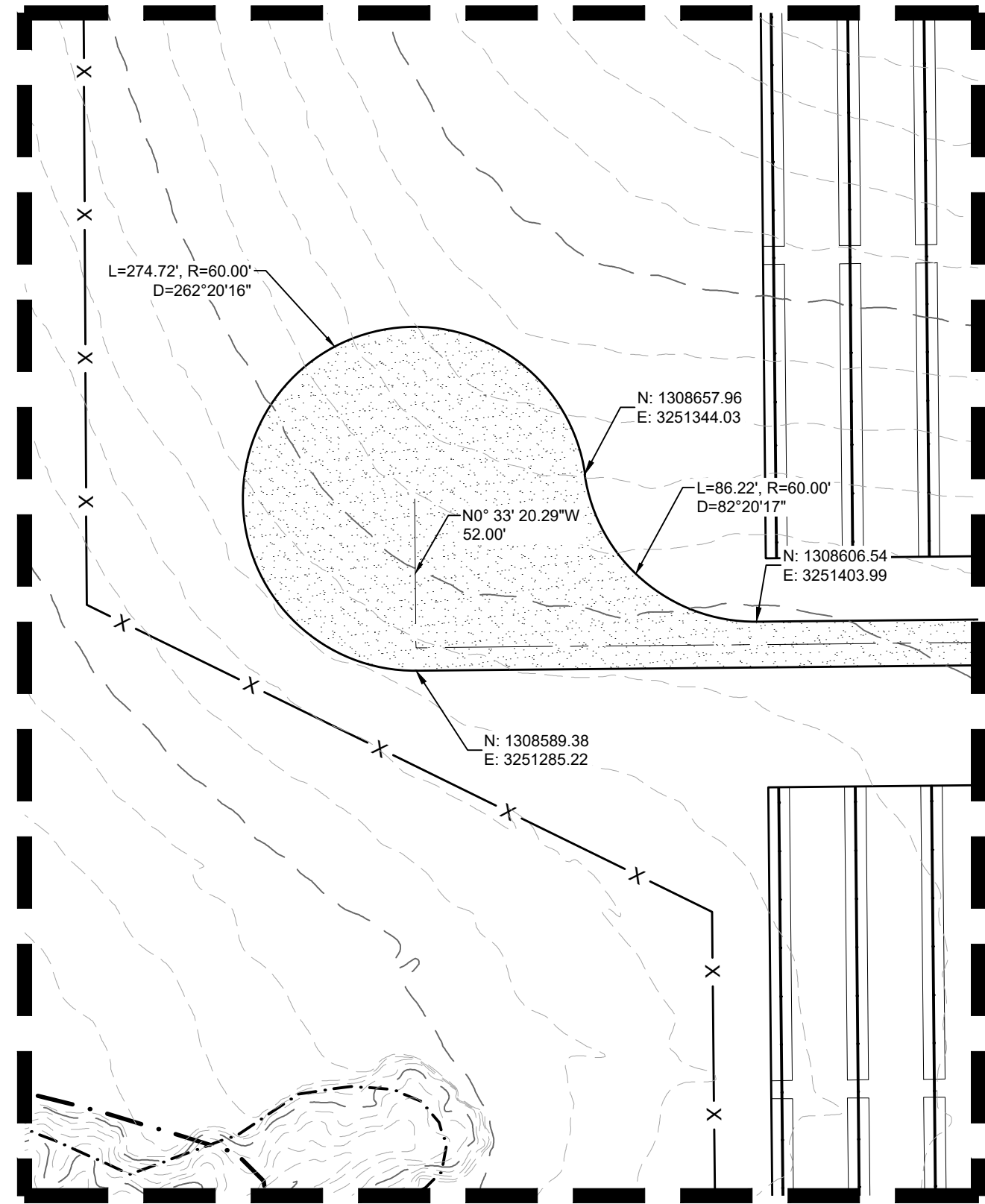
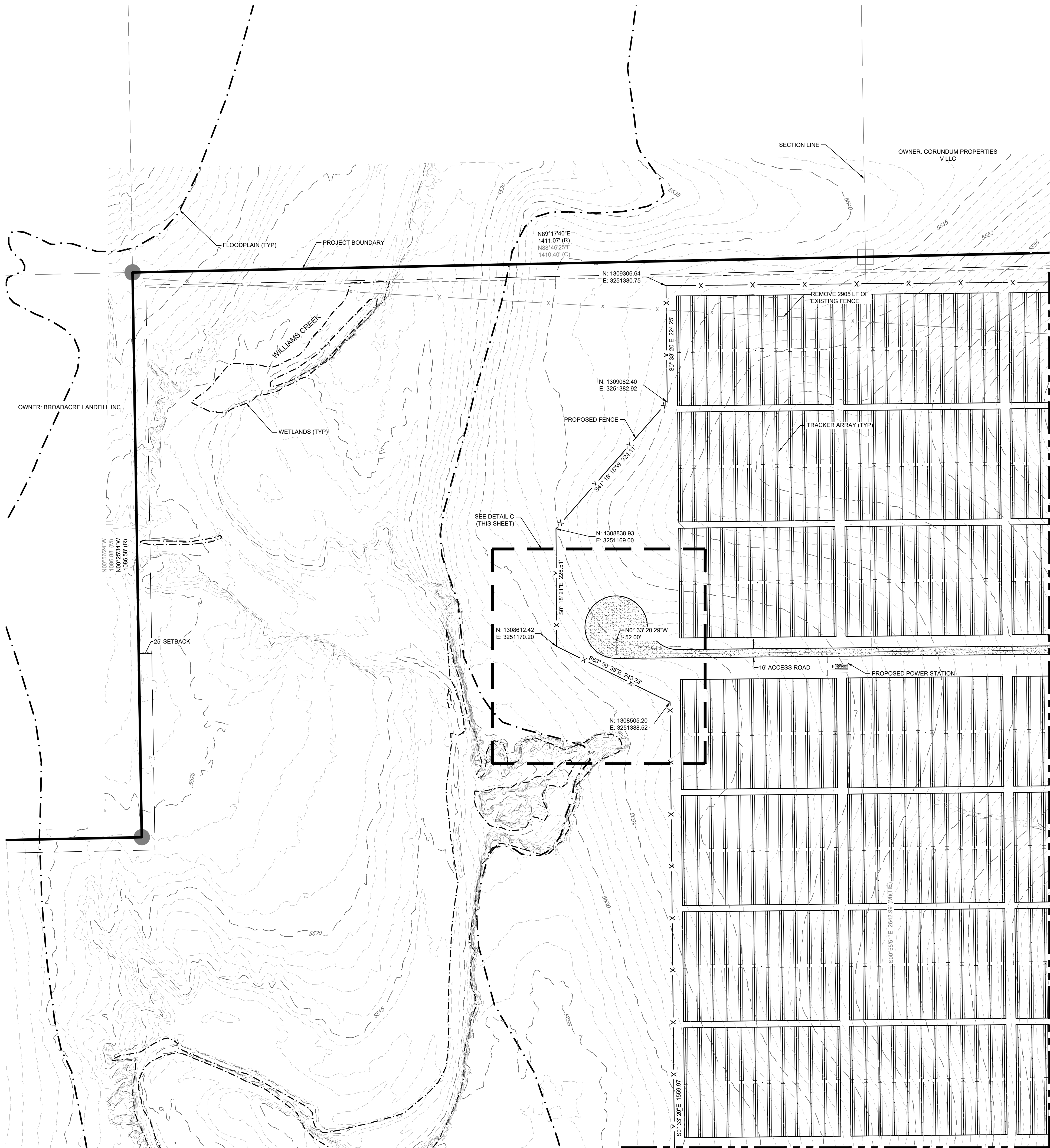

5290	EXISTING MAJOR CONTOUR
5279	EXISTING MINOR CONTOUR
	PROJECT BOUNDARY
	CENTERLINE
	PROPOSED SOLAR TRACKER
	PROPOSED POWER STATION
	PROPOSED FENCE
	EXISTING FENCE
	POWER POLES
	GUY WIRE
	WATER VALVES
	FIRE HYDRANTS
	EXISTING STORM MANHOLES
	EXISTING STORM & STUB OUT
	100 YEAR FLOODPLAIN
	JURISDICTIONAL WATER FEATURES
	WILLIAMS CREEK RES. EXPANSION
SD	EXISTING STORM
W	EXISTING WATER
E	EXISTING ELECTRIC
T	EXISTING TELEPHONE
FO	EXISTING FIBER OPTIC
G	EXISTING GAS
OH	EXISTING OVER HEAD ELECTRIC

DESIGNED BY: BB
DRAWN BY: TP
CHECKED BY: DB

20-194
SHEET
5 OF 65

PIKE SOLAR
EL PASO COUNTY, COLORADO
CONSTRUCTION DOCUMENTS
SITE PLAN

#	REVISION	DESCRIPTION	DATE	BY
1	1ST SUBMITTAL		02/15/21	DB
2	BID SET		04/07/21	DB
3	SIGNATURE SET		02/04/22	RB

CORE CONSULTANTS, INC.
3473 S. BROADWAY
DENVER, CO 80113
LIVE@YOURCORE.COM

LAND DEVELOPMENT
ENERGY
PUBLIC INFRASTRUCTURE

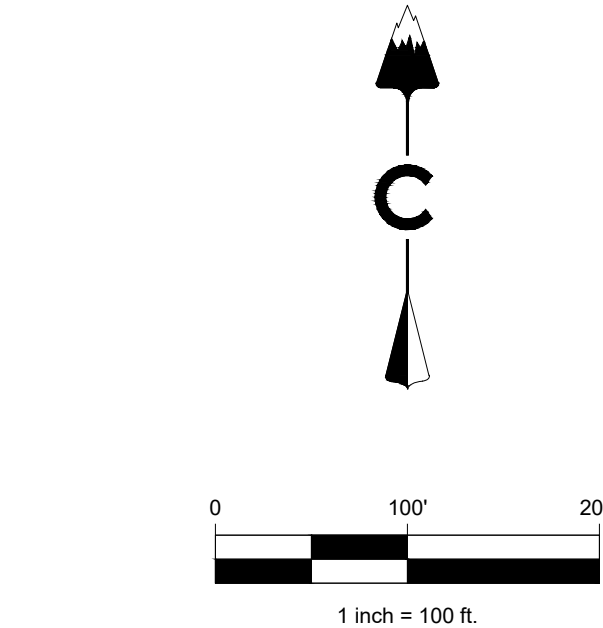
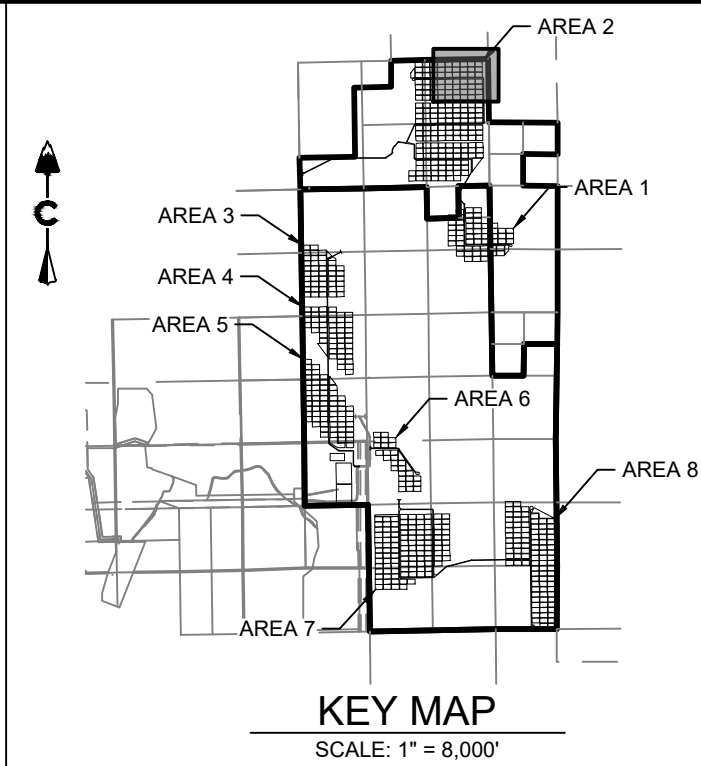
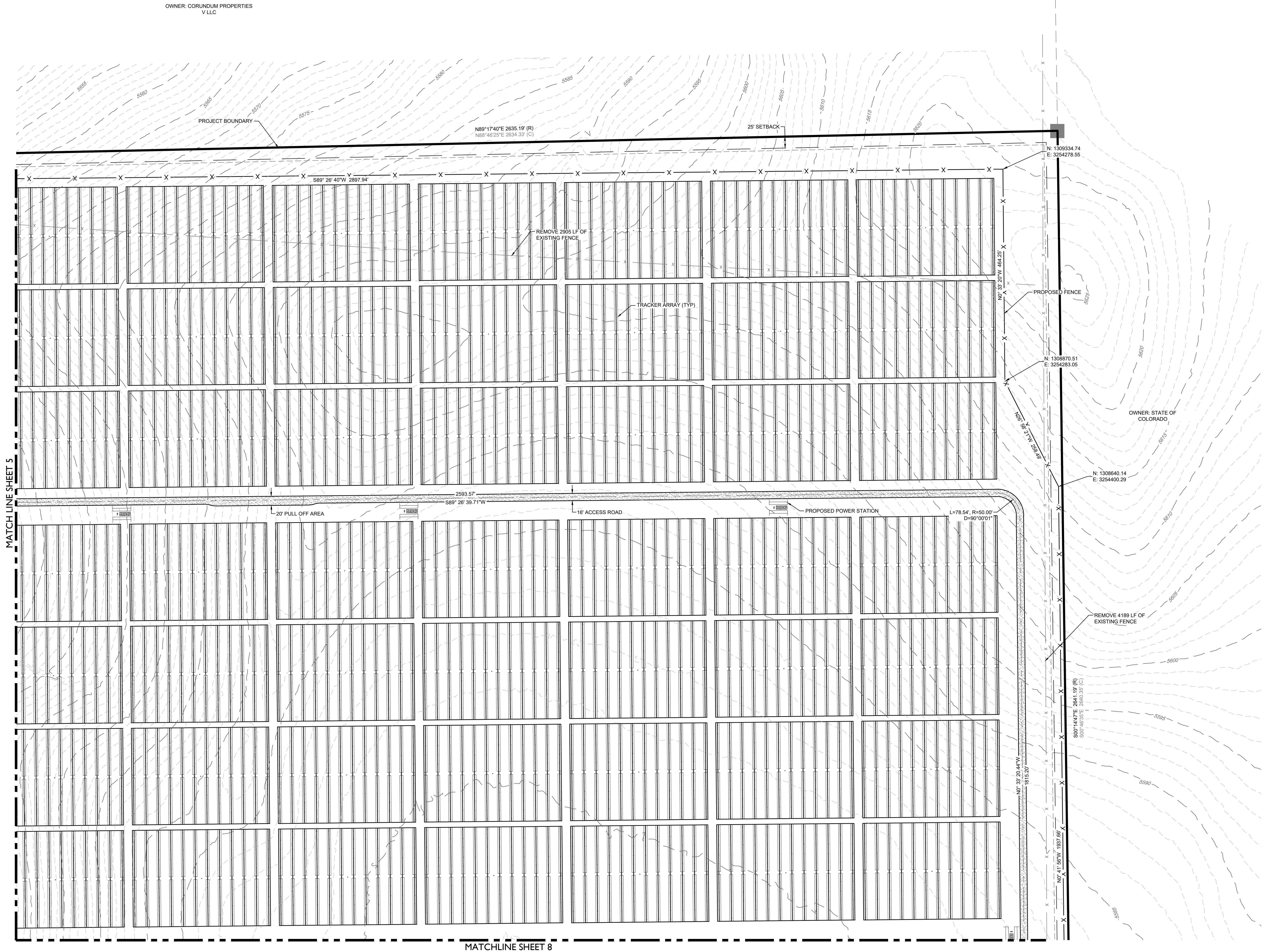

LEGEND	
	EXISTING MAJOR CONTOUR
	EXISTING MINOR CONTOUR
	PROJECT BOUNDARY
	CENTERLINE
	PROPOSED SOLAR TRACKER
	PROPOSED POWER STATION
	PROPOSED FENCE
	EXISTING FENCE
	POWER POLES
	GUY WIRE
	WATER VALVES
	FIRE HYDRANTS
	EXISTING STORM MANHOLES
	EXISTING STORM & STUB OUT
	100 YEAR FLOODPLAIN
	JURISDICTIONAL WATER FEATURES
	WILLIAMS CREEK RES. EXPANSION
	EXISTING STORM
	EXISTING WATER
	EXISTING ELECTRIC
	EXISTING TELEPHONE
	EXISTING FIBER OPTIC
	EXISTING GAS
	EXISTING OVER HEAD ELECTRIC

PIKE SOLAR
EL PASO COUNTY, COLORADO
CONSTRUCTION DOCUMENTS
SITE PLAN

DESIGNED BY: BB
DRAWN BY: TP
CHECKED BY: DB

JOB NO.
20-194
SHEET
6 OF 65



#	REVISION DESCRIPTION	DATE	BY
1	1ST SUBMITTAL	02/15/21	DB
2	BID SET	04/07/21	DB
3	SIGNATURE SET	02/04/22	RB

CORE CONSULTANTS, INC.
3473 S. BROADWAY
DENVER, CO 80113
303.703.4444
LIVEYOURCORE.COM

LAND DEVELOPMENT
ENERGY
PUBLIC INFRASTRUCTURE



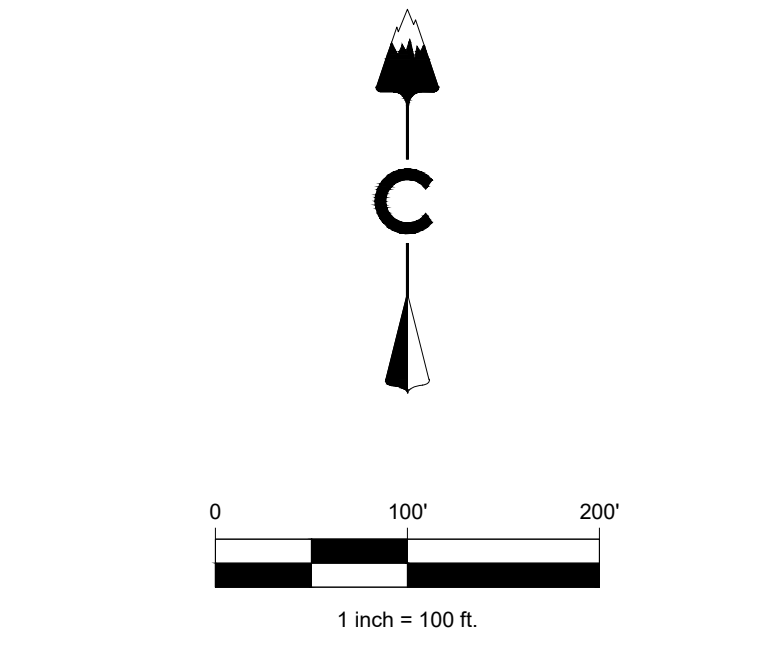
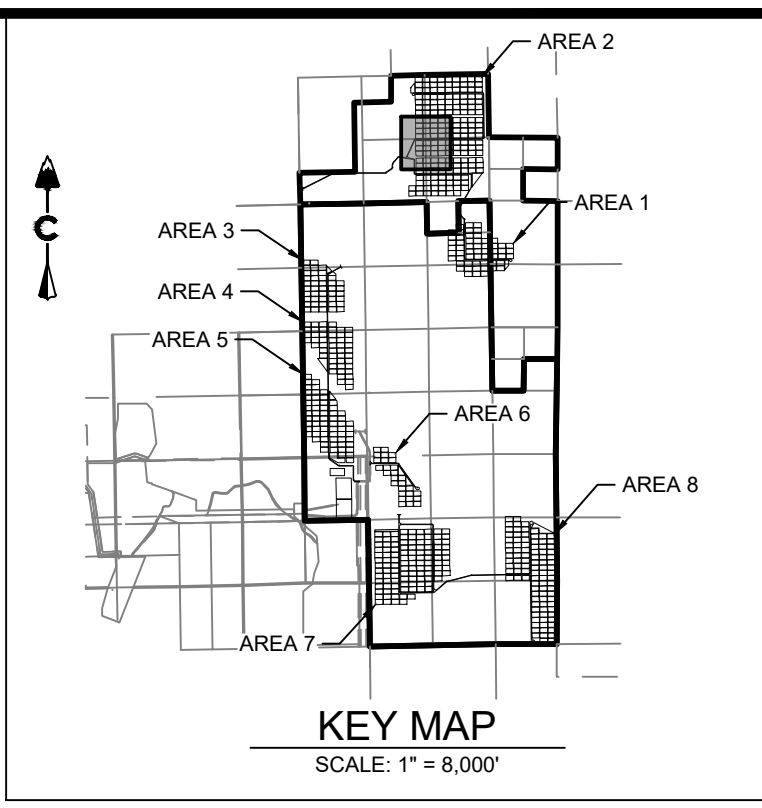
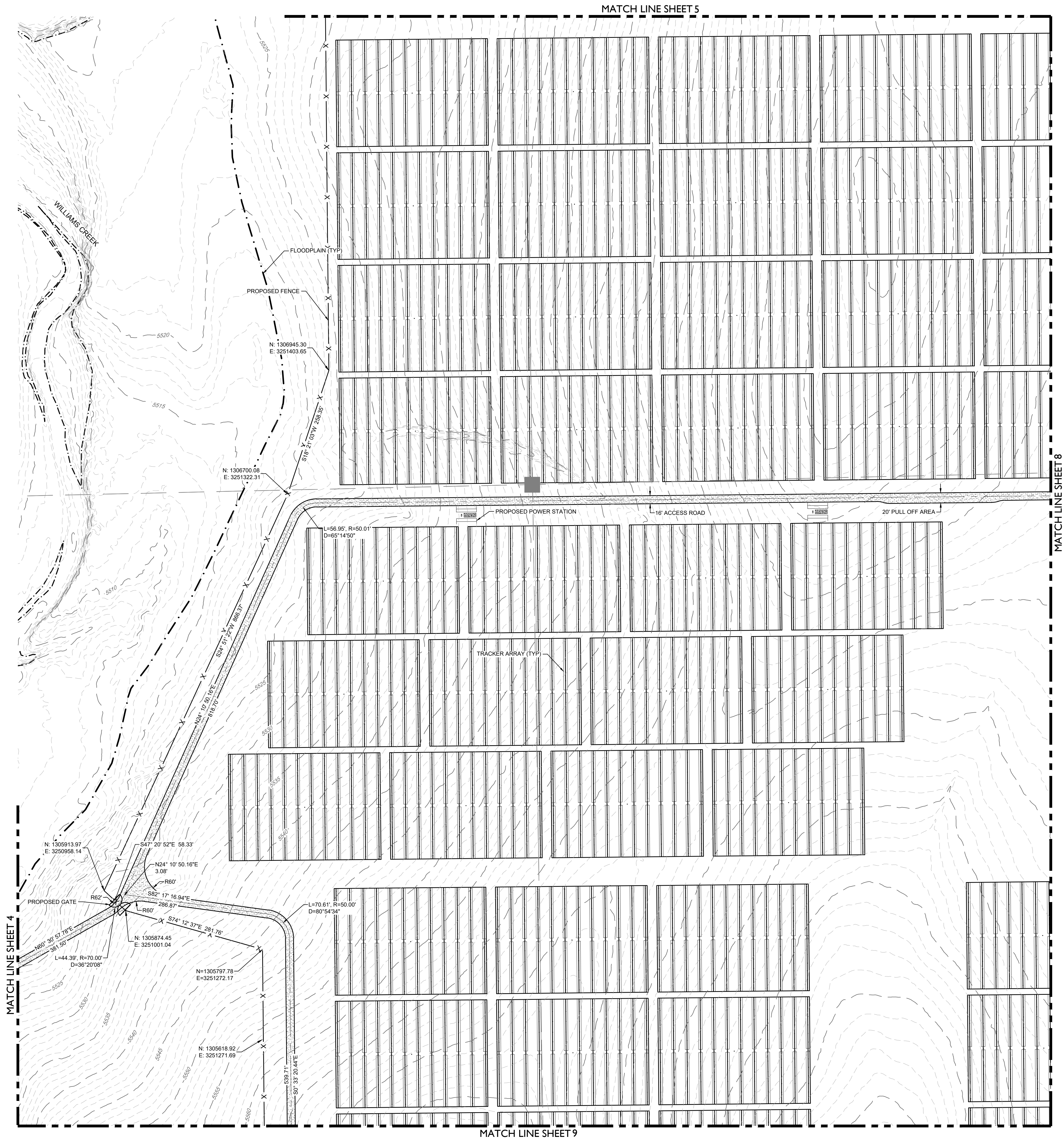

LEGEND	
	EXISTING MAJOR CONTOUR
	EXISTING MINOR CONTOUR
	PROJECT BOUNDARY
	CENTERLINE
	PROPOSED SOLAR TRACKER
	PROPOSED POWER STATION
	PROPOSED FENCE
	EXISTING FENCE
	POWER POLES
	GUY WIRE
	WATER VALVES
	FIRE HYDRANTS
	EXISTING STORM MANHOLES
	EXISTING STORM & STUB OUT
	100 YEAR FLOODPLAIN
	JURISDICTIONAL WATER FEATURES
	WILLIAMS CREEK RES. EXPANSION
	EXISTING STORM
	EXISTING WATER
	EXISTING ELECTRIC
	EXISTING TELEPHONE
	EXISTING FIBER OPTIC
	EXISTING GAS
	EXISTING OVER HEAD ELECTRIC

DESIGNED BY: BB
DRAWN BY: TP
CHECKED BY: DB

JOB NO.
20-194
SHEET
7 OF 65

PIKE SOLAR
EL PASO COUNTY, COLORADO
CONSTRUCTION DOCUMENTS
SITE PLAN

#	REVISION DESCRIPTION	DATE	BY
1	1ST SUBMITTAL	02/15/21	DB
2	BID SET	04/07/21	DB
3	SIGNATURE SET	02/04/22	RR

80113

Know what's below.
Call before you dig.

CORE

CORE CONSULTANTS, INC.
3473 S. BROADWAY
DENVER, CO 80113
303.703.4444
LIVE@CORE.COM

LAND DEVELOPMENT
ENERGY
PUBLIC INFRASTRUCTURE

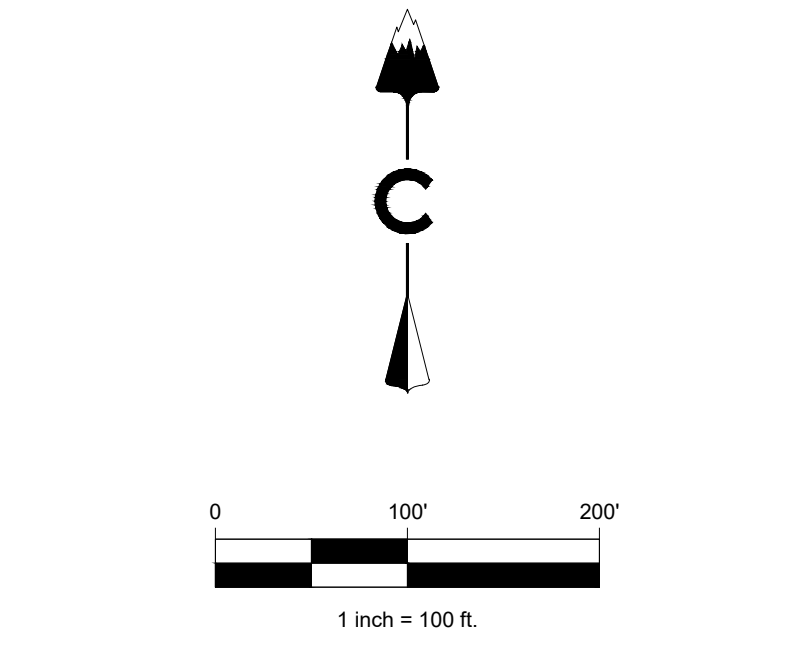
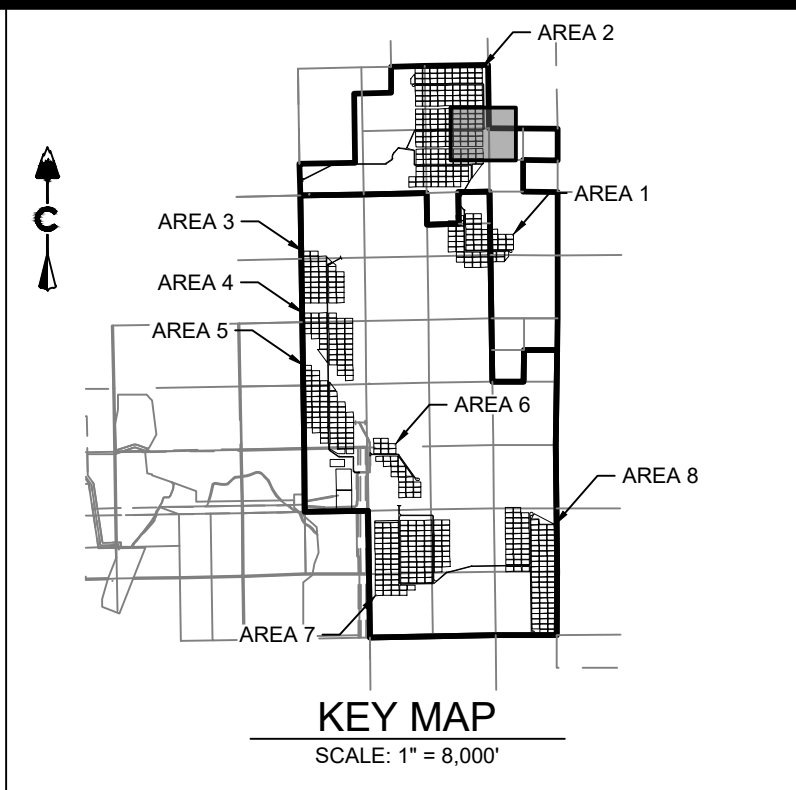

LEGEND	
	EXISTING MAJOR CONTOUR
	EXISTING MINOR CONTOUR
	PROJECT BOUNDARY
	CENTERLINE
	PROPOSED SOLAR TRACKER
	PROPOSED POWER STATION
	PROPOSED FENCE
	EXISTING FENCE
	POWER POLES
	GUY WIRE
	WATER VALVES
	FIRE HYDRANTS
	EXISTING STORM MANHOLES
	EXISTING STORM & STUB OUT
	100 YEAR FLOODPLAIN
	JURISDICTIONAL WATER FEATURES
	WILLIAMS CREEK RES. EXPANSION
	EXISTING STORM
	EXISTING WATER
	EXISTING ELECTRIC
	EXISTING TELEPHONE
	EXISTING FIBER OPTIC
	EXISTING GAS
	EXISTING OVER HEAD ELECTRIC

LAND DEVELOPMENT
ENERGY
PUBLIC INFRASTRUCTURE

CORE CONSULTANTS, INC.
34733 S. BROADWAY
DENVER, CO 80113
303.703.4444
LIVEYOURCORE.COM

Know what's below?
Call before you dig.

#	REVISION DESCRIPTION	DATE	BY
1	1ST SUBMITTAL	02/15/21	DB
2	BID SET	04/07/21	DB
3	SIGNATURE SET	02/04/22	RB

PIKE SOLAR
EL PASO COUNTY, COLORADO
CONSTRUCTION DOCUMENTS
SITE PLAN

DESIGNED BY: BB
DRAWN BY: TP
CHECKED BY: DB

JOB NO.
20-194
SHEET
8 OF 65

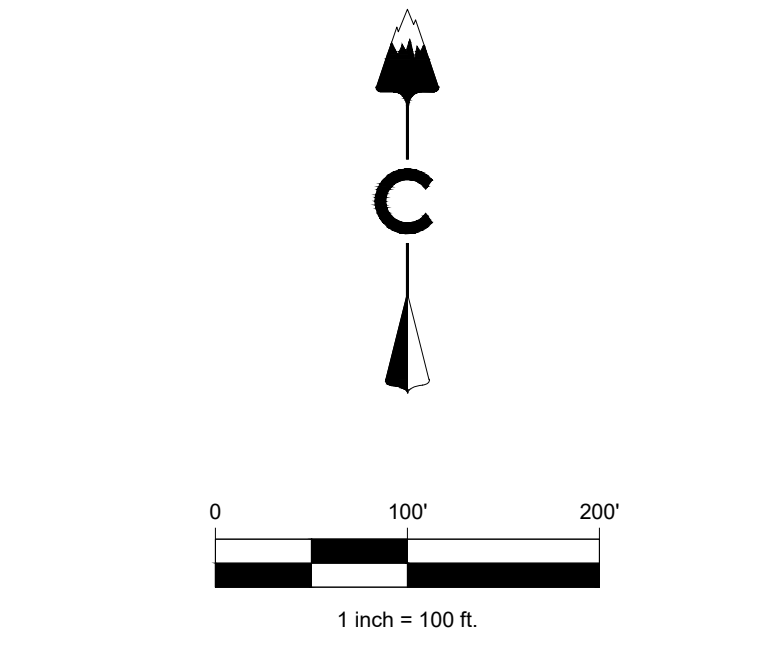
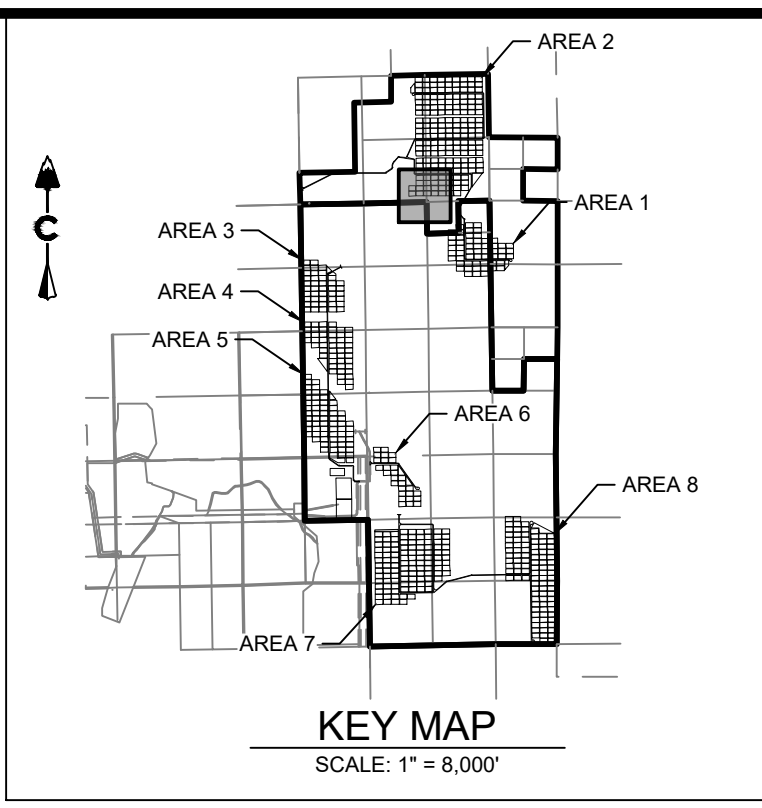
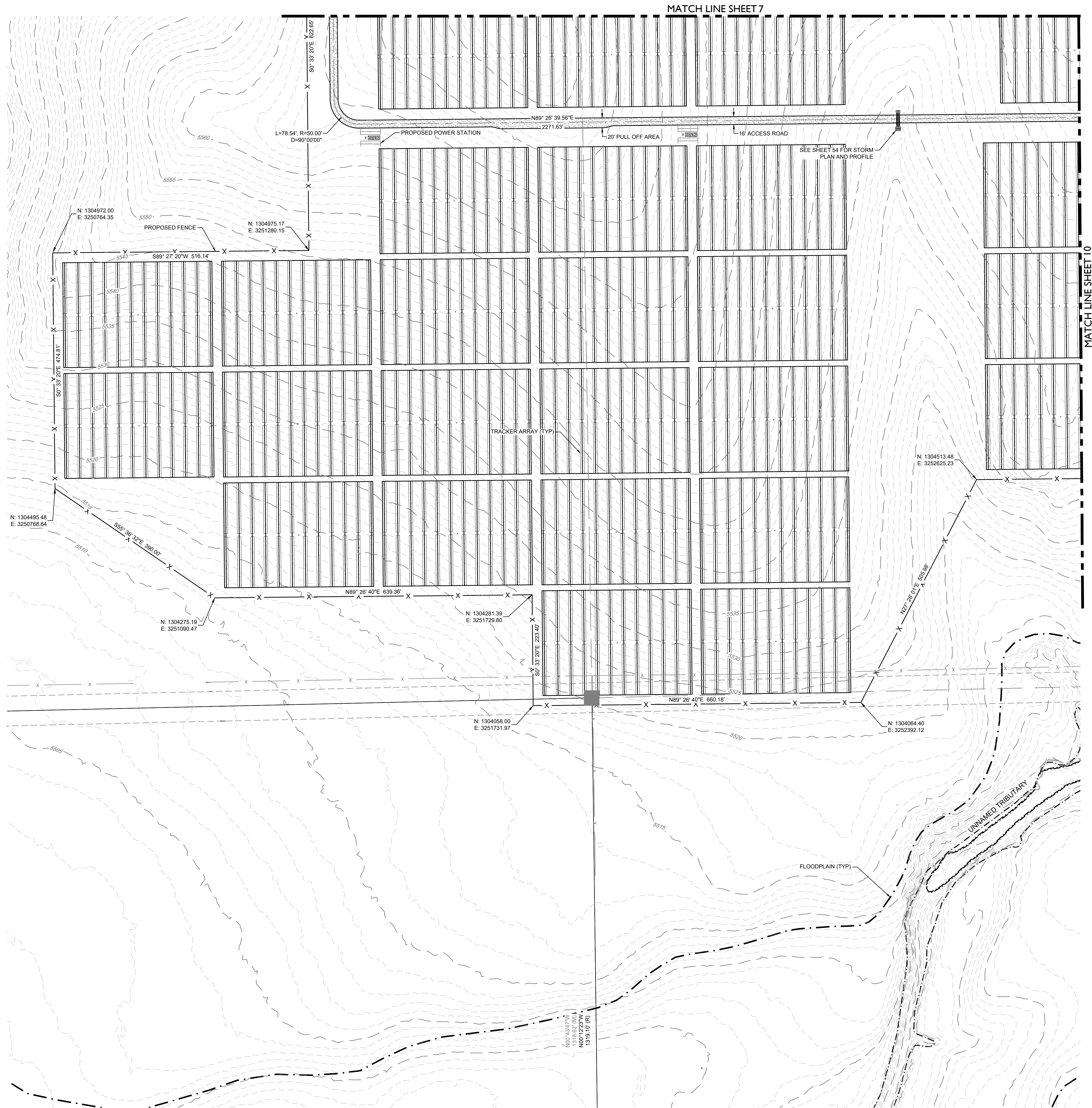

LEGEND	
	EXISTING MAJOR CONTOUR
	EXISTING MINOR CONTOUR
	PROJECT BOUNDARY
	CENTERLINE
	PROPOSED SOLAR TRACKER
	PROPOSED POWER STATION
	PROPOSED FENCE
	EXISTING FENCE
	POWER POLES
	GUY WIRE
	WATER VALVES
	FIRE HYDRANTS
	EXISTING STORM MANHOLES
	EXISTING STORM & STUB OUT
	100 YEAR FLOODPLAIN
	JURISDICTIONAL WATER FEATURES
	WILLIAMS CREEK RES. EXPANSION
	EXISTING STORM
	EXISTING WATER
	EXISTING ELECTRIC
	EXISTING TELEPHONE
	EXISTING FIBER OPTIC
	EXISTING GAS
	EXISTING OVER HEAD ELECTRIC

DESIGNED BY: BB
DRAWN BY: TP
CHECKED BY: DB

JOB NO.
20-194

SHEET
9 OF 65

PIKE SOLAR
EL PASO COUNTY, COLORADO
CONSTRUCTION DOCUMENTS
SITE PLAN

#	REVISION DESCRIPTION	DATE	BY
1	1ST SUBMITTAL	02/15/21	DB
2	BID SET	04/07/21	DB
3	SIGNATURE SET	02/04/22	RB

Know what's below.
Call before you dig.

CORE CONSULTANTS, INC.
3473 S. BROADWAY
DENVER, CO 80113
303.703.4444
LIVEYOURCORE.COM

LAND DEVELOPMENT
ENERGY
PUBLIC INFRASTRUCTURE

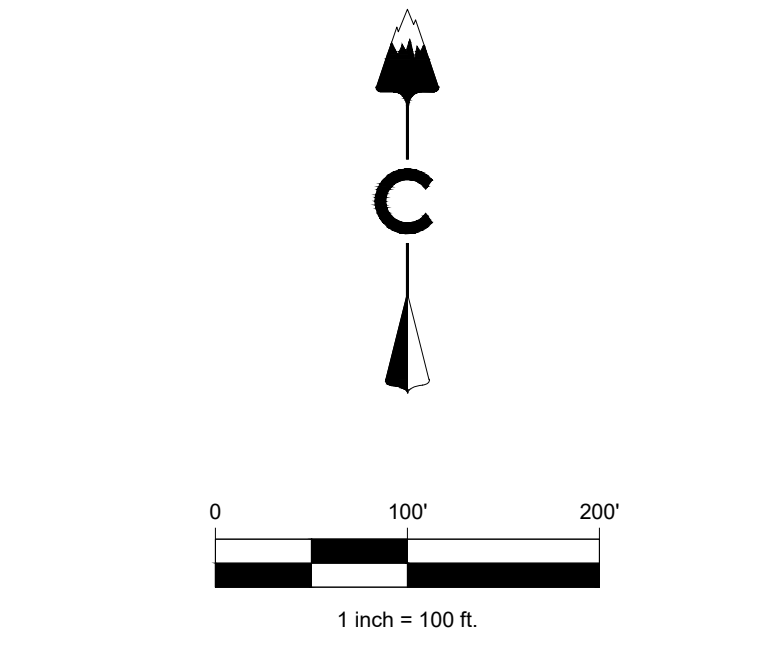
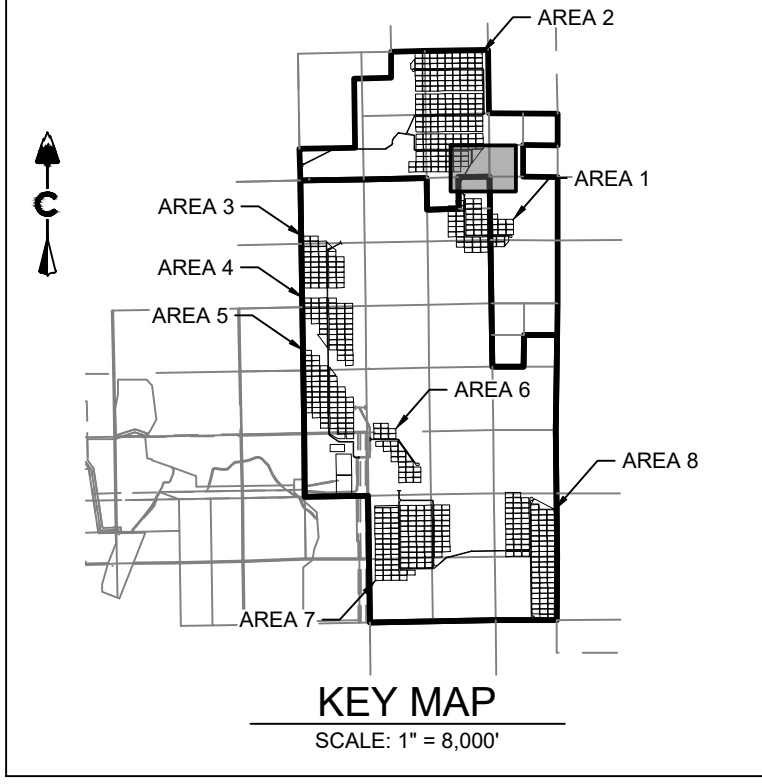
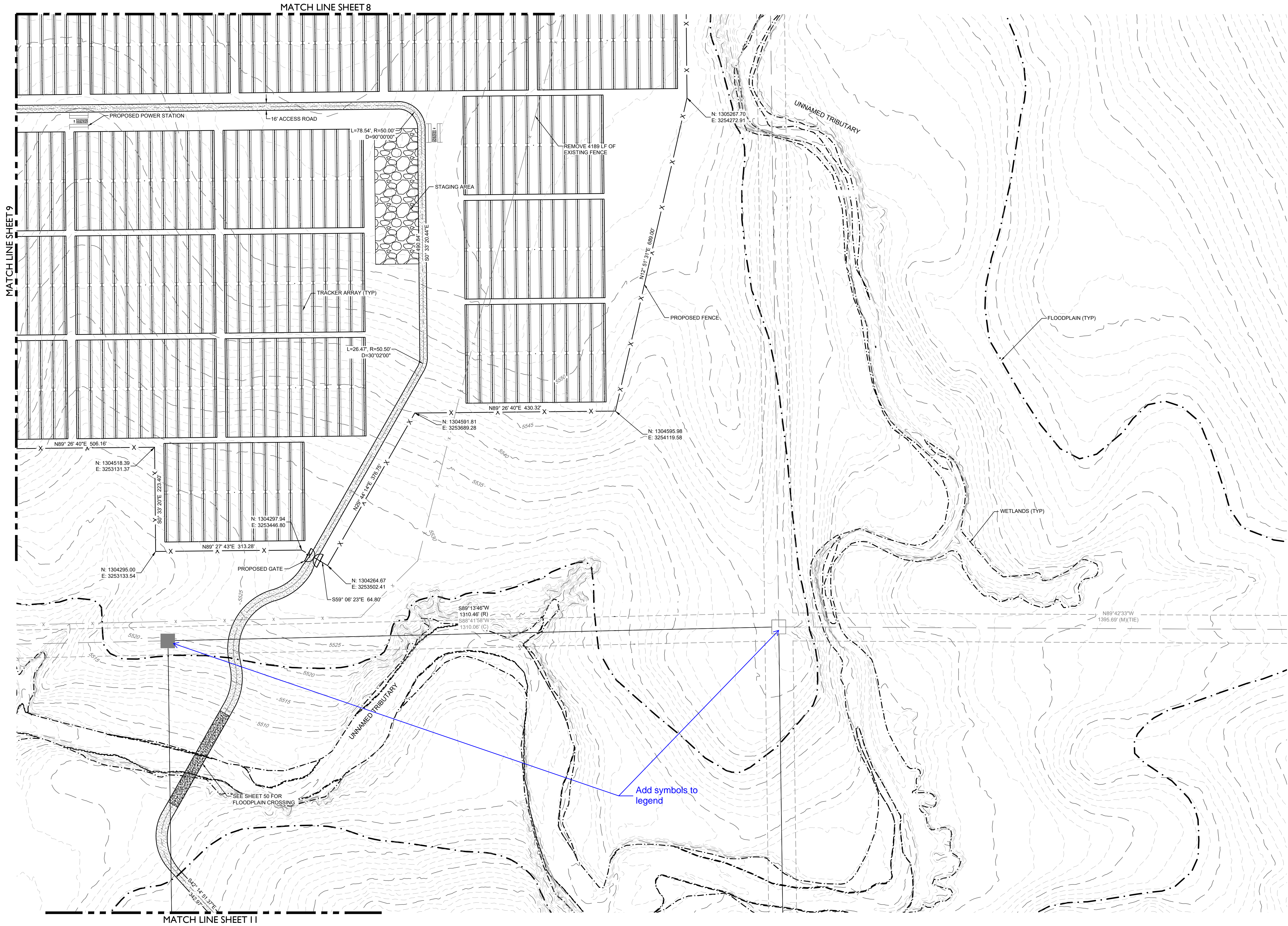

LEGEND

---	5280	EXISTING MAJOR CONTOUR
---	5279	EXISTING MINOR CONTOUR
---		PROJECT BOUNDARY
---		CENTERLINE
---		PROPOSED SOLAR TRACKER
---		PROPOSED POWER STATION
---		PROPOSED FENCE
---		EXISTING FENCE
---		POWER POLES
---		GUY WIRE
---		WATER VALVES
---		FIRE HYDRANTS
---		EXISTING STORM MANHOLES
---		EXISTING STORM & STUB OUT
---		100 YEAR FLOODPLAIN
---		JURISDICTIONAL WATER FEATURES
---		WILLIAMS CREEK RES. EXPANSION
---	SD	EXISTING STORM
---	W	EXISTING WATER
---	E	EXISTING ELECTRIC
---	T	EXISTING TELEPHONE
---	FO	EXISTING FIBER OPTIC
---	G	EXISTING GAS
---	OH	EXISTING OVER HEAD ELECTRIC

DESIGNED BY: BB
DRAWN BY: TP
CHECKED BY: DB

JOB NO.
20-194
SHEET
10 OF 65

PIKE SOLAR
EL PASO COUNTY, COLORADO
CONSTRUCTION DOCUMENTS
SITE PLAN

#	REVISION DESCRIPTION	DATE	BY
1	1ST SUBMITTAL	02/15/21	DB
2	BID SET	04/07/21	DB
3	SIGNATURE SET	02/04/22	RB

Know what's below.
Call before you dig.
811

CORE
CORE CONSULTANTS, INC.
3473 S. BROADWAY
DENVER, CO 80113
303.703.4444
LIVEYOURCORE.COM

LAND DEVELOPMENT
ENERGY
PUBLIC INFRASTRUCTURE

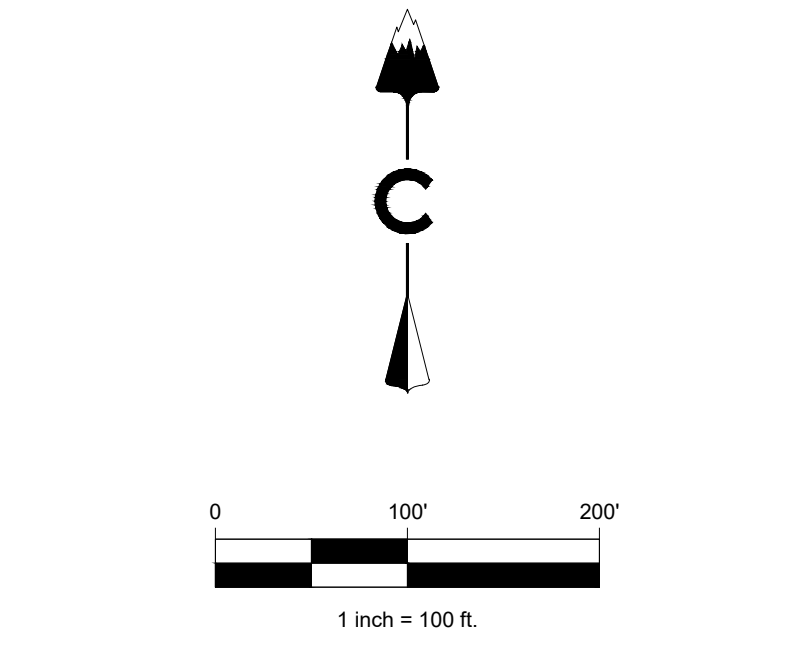
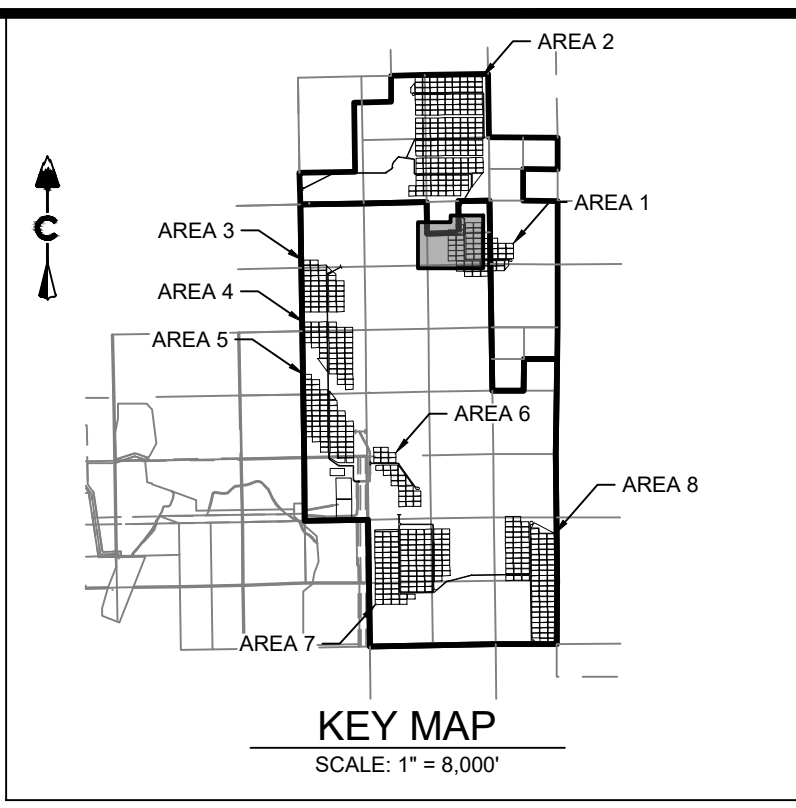

LEGEND	
	EXISTING MAJOR CONTOUR
	EXISTING MINOR CONTOUR
	PROJECT BOUNDARY
	CENTERLINE
	PROPOSED SOLAR TRACKER
	PROPOSED POWER STATION
	PROPOSED FENCE
	EXISTING FENCE
	POWER POLES
	GUY WIRE
	WATER VALVES
	FIRE HYDRANTS
	EXISTING STORM MANHOLES
	EXISTING STORM & STUB OUT
	100 YEAR FLOODPLAIN
	JURISDICTIONAL WATER FEATURES
	WILLIAMS CREEK RES. EXPANSION
	EXISTING STORM
	EXISTING WATER
	EXISTING ELECTRIC
	EXISTING TELEPHONE
	EXISTING FIBER OPTIC
	EXISTING GAS
	EXISTING OVER HEAD ELECTRIC

24/2022 1:23 AM

X:\20-194 PIKE SOLAR\CIVIL\CA\PLANS\PIELING 1\CD\SITE PLAN-1.DWG

PIKE SOLAR

EL PASO COUNTY, COLORADO

CONSTRUCTION DOCUMENTS

SITE PLAN

DESIGNED BY: BB

DRAWN BY: TP

CHECKED BY: DB

JOB NO.

20-194

SHEET

11 OF 65

Know what's below.

Call before you dig.

811

#	REVISION DESCRIPTION	DATE	BY
1	1ST SUBMITTAL	02/15/21	DB
2	BID SET	04/07/21	DB
3	SIGNATURE SET	02/04/22	RB

CORE CONSULTANTS, INC.

3473 S. BROADWAY

DENVER, CO 80113

303.703.4444

LIVEYOURCORE.COM

LAND DEVELOPMENT

ENERGY

PUBLIC INFRASTRUCTURE

CORE

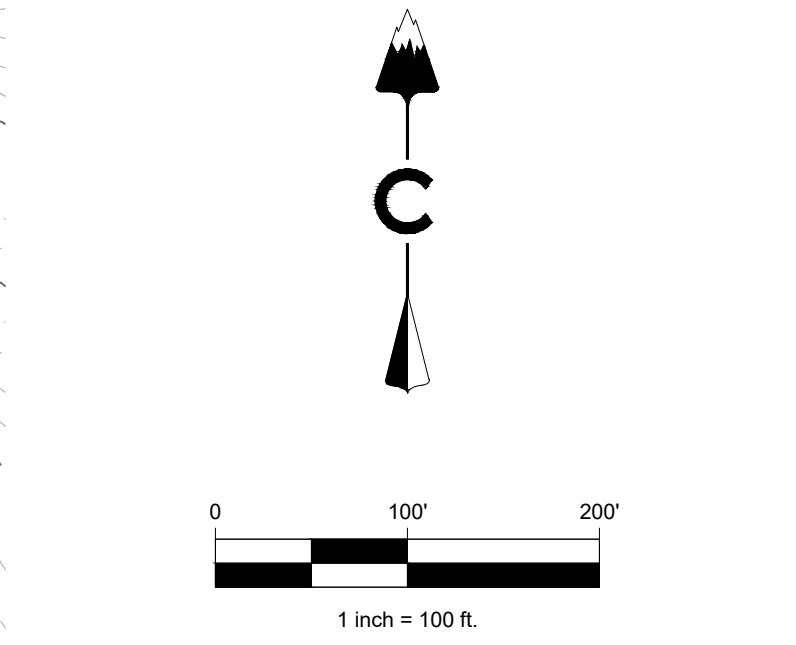
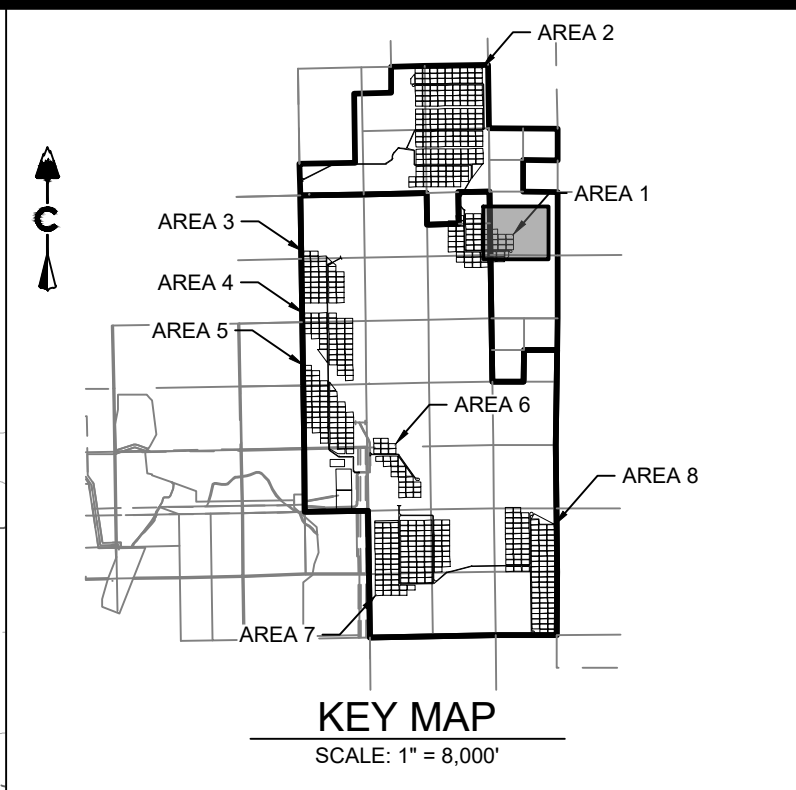
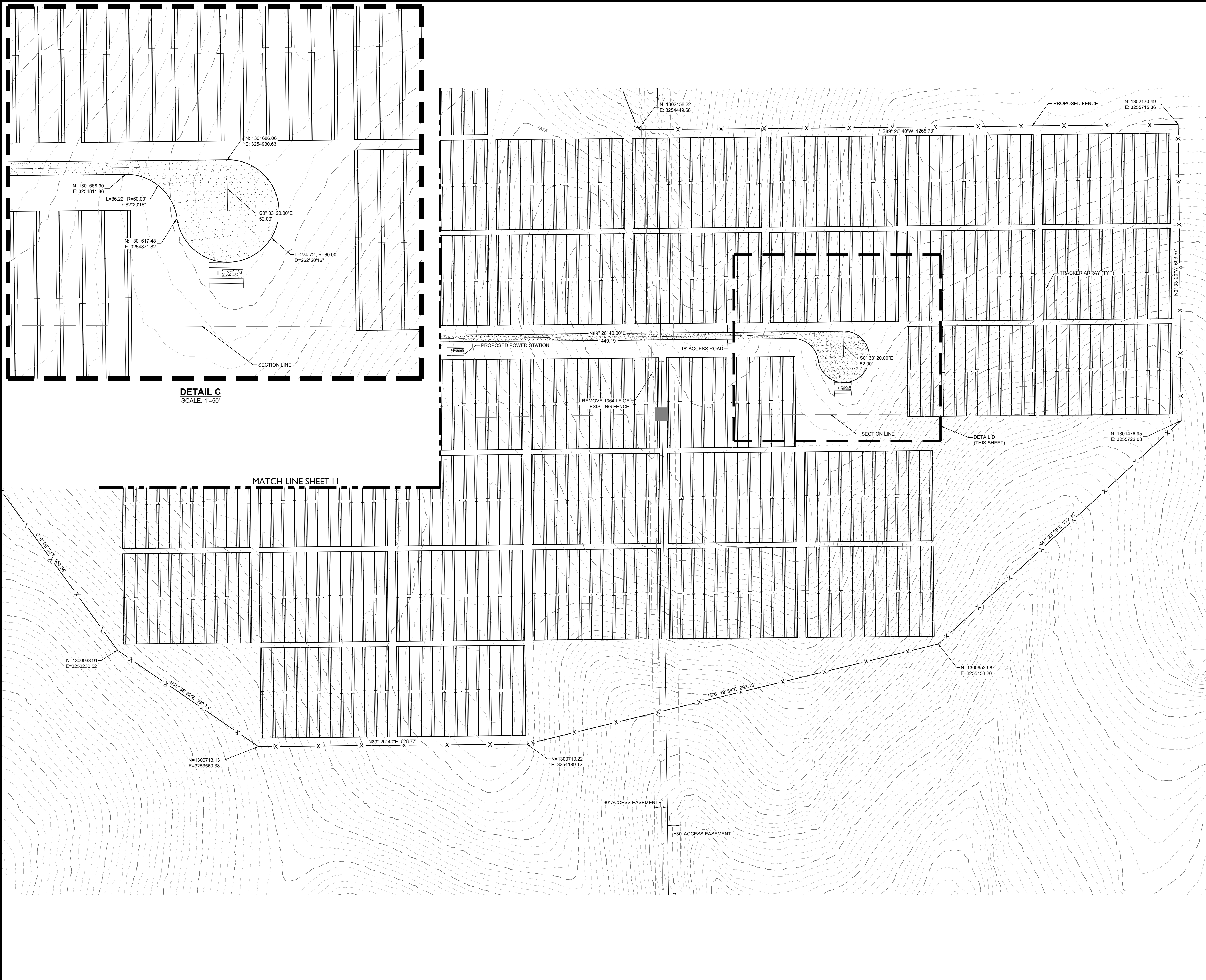

LEGEND		
	5260	EXISTING MAJOR CONTOUR
	5279	EXISTING MINOR CONTOUR
		PROJECT BOUNDARY
		CENTERLINE
		PROPOSED SOLAR TRACKER
		PROPOSED POWER STATION
		PROPOSED FENCE
		EXISTING FENCE
		POWER POLES
		GUY WIRE
		WATER VALVES
		FIRE HYDRANTS
		EXISTING STORM MANHOLES
		EXISTING STORM & STUB OUT
		100 YEAR FLOODPLAIN
		JURISDICTIONAL WATER FEATURES
		WILLIAMS CREEK RES. EXPANSION
	SD	EXISTING STORM
	W	EXISTING WATER
	E	EXISTING ELECTRIC
	T	EXISTING TELEPHONE
	FO	EXISTING FIBER OPTIC
	G	EXISTING GAS
	OH	EXISTING OVER HEAD ELECTRIC

LAND DEVELOPMENT
ENERGY
PUBLIC INFRASTRUCTURE

CORE CONSULTANTS, INC.
3473 S. BROADWAY
DENVER, CO 80113
303.703.4444
LIVE@YOURCORE.COM

CORE

Know what's below.
Call before you dig.
811

#	REVISION	DESCRIPTION	DATE	BY
1	1ST SUBMITTAL		02/15/21	DB
2	BID SET		04/07/21	DB
3	SIGNATURE SET		02/04/22	RB

PIKE SOLAR
EL PASO COUNTY, COLORADO
CONSTRUCTION DOCUMENTS
SITE PLAN

DESIGNED BY: BB
DRAWN BY: TP
CHECKED BY: DB

JOB NO.
20-194
SHEET
12 OF 65

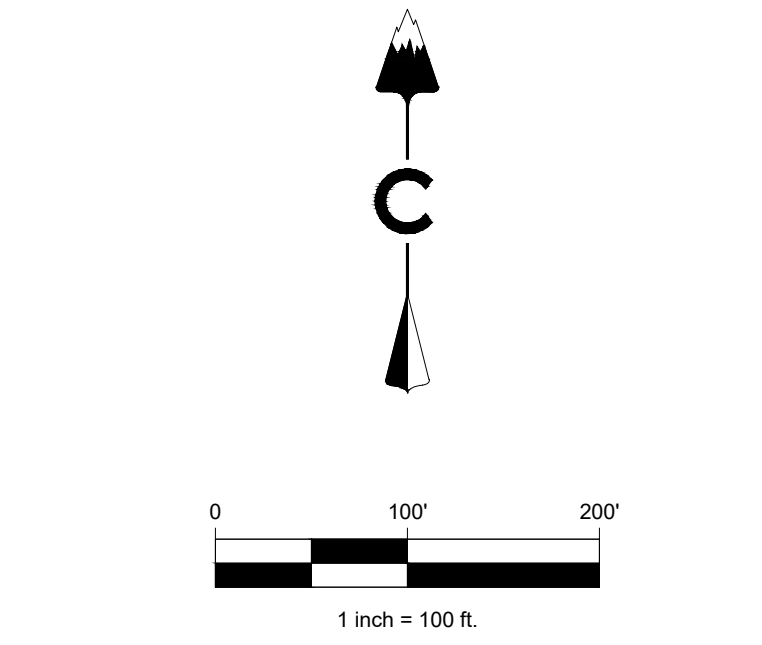
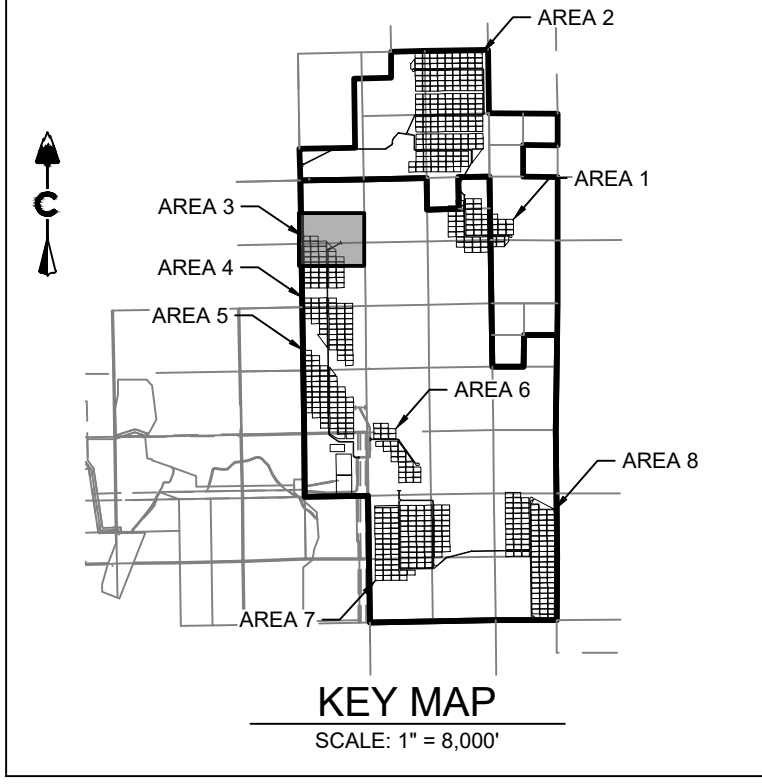
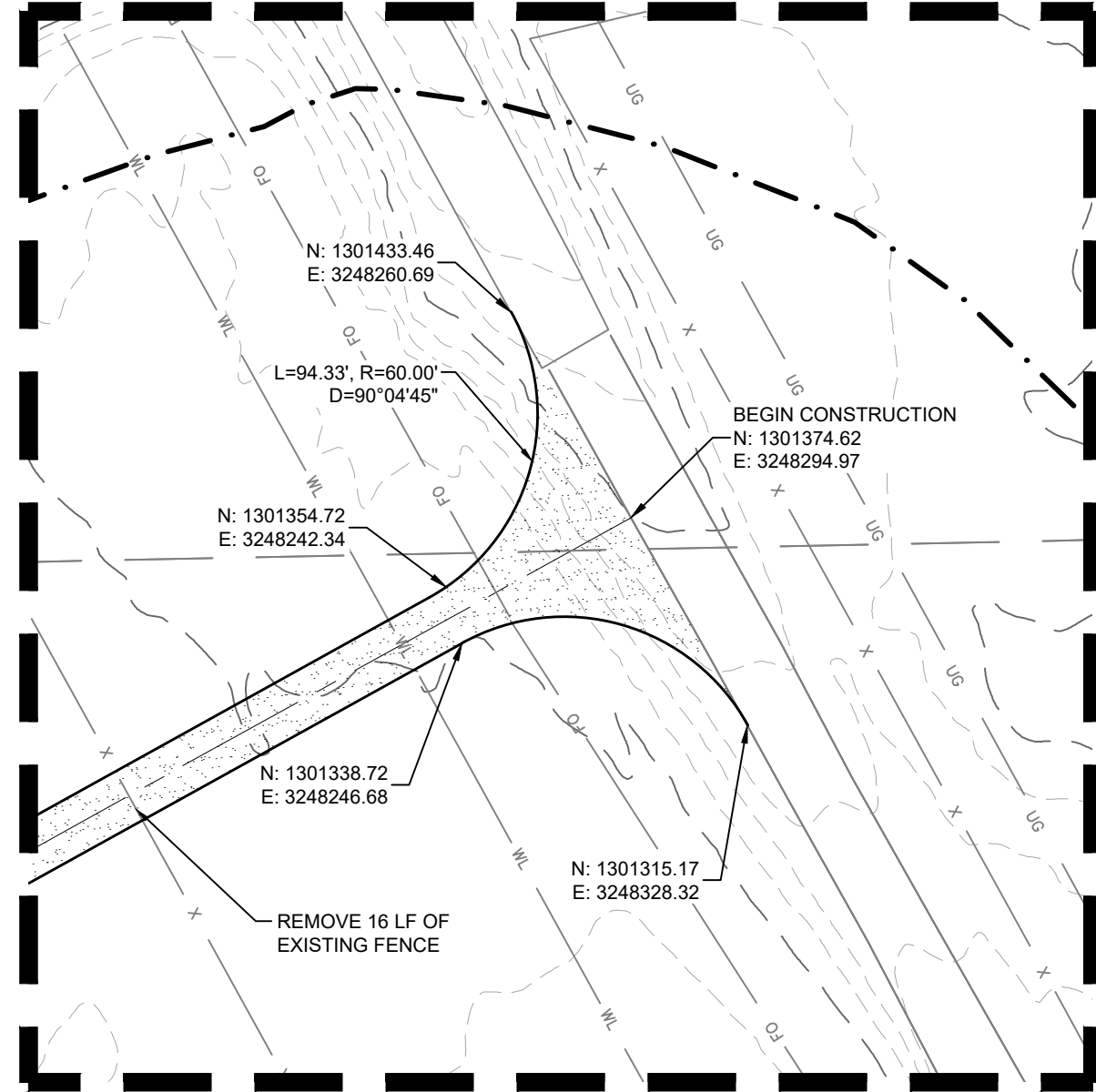
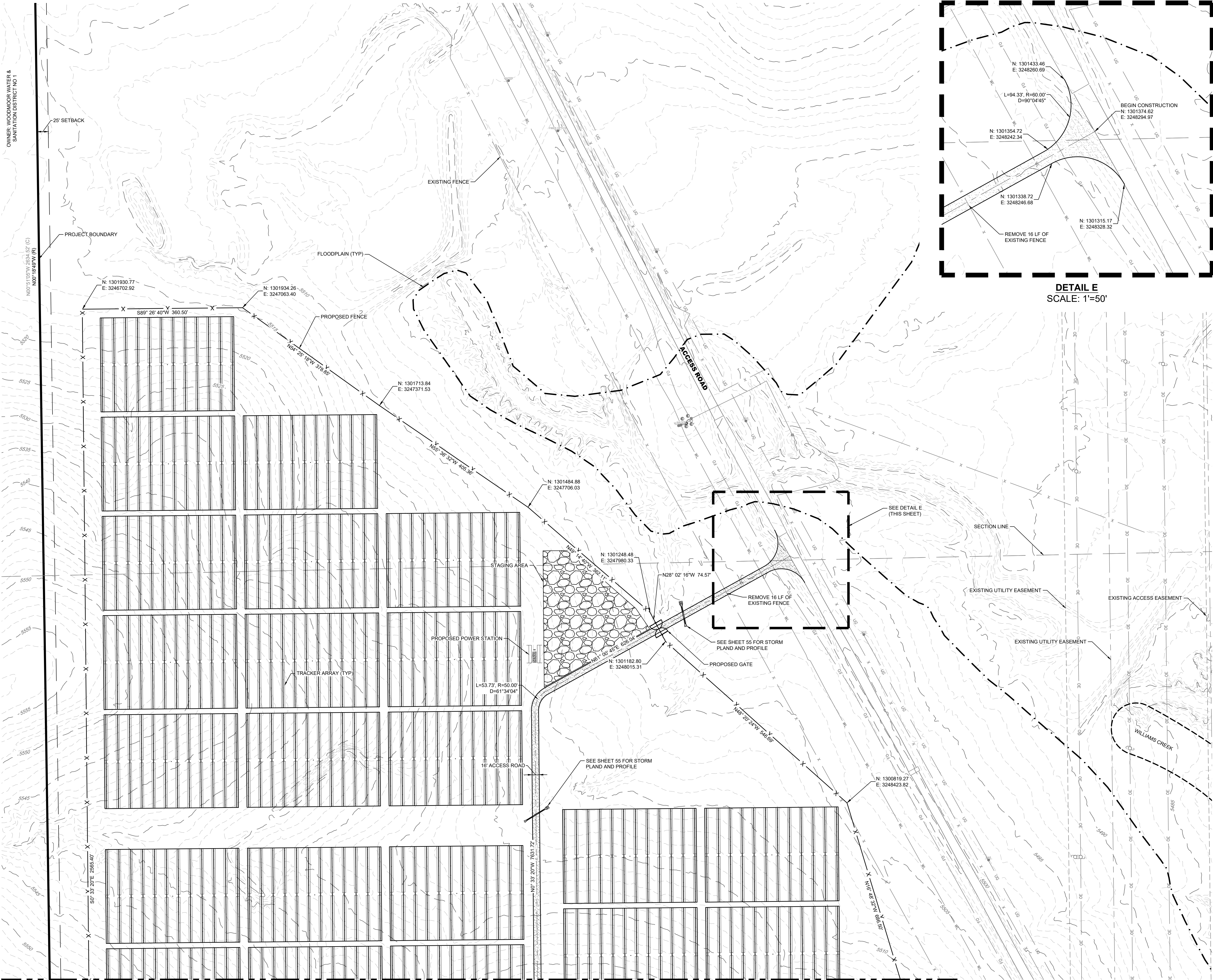

#	REVISION DESCRIPTION	DATE	BY
1	1ST SUBMITTAL	02/15/21	DB
2	BID SET	04/07/21	DB
3	SIGNATURE SET	02/04/22	RH

PIKE SOLAR
EL PASO COUNTY, COLORADO
CONSTRUCTION DOCUMENTS
SITE PLAN

DESIGNED BY: BB
DRAWN BY: TP
CHECKED BY: DB

JOB NO.
20-194
SHEET
13 OF 65

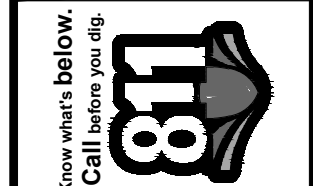

CORE CONSULTANTS, INC.
34733 S. BROADWAY
DENVER, CO 80113
303.703.4444
LIVEYOURCORE.COM



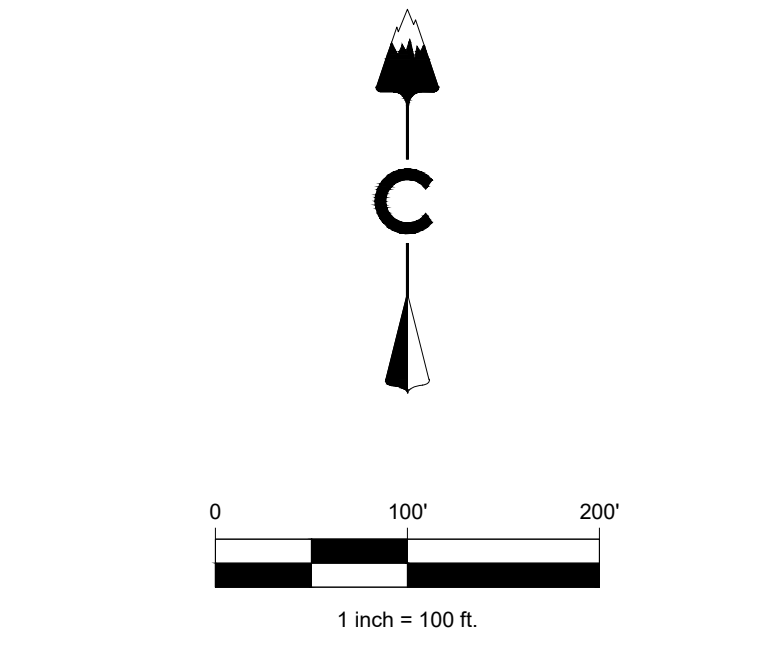
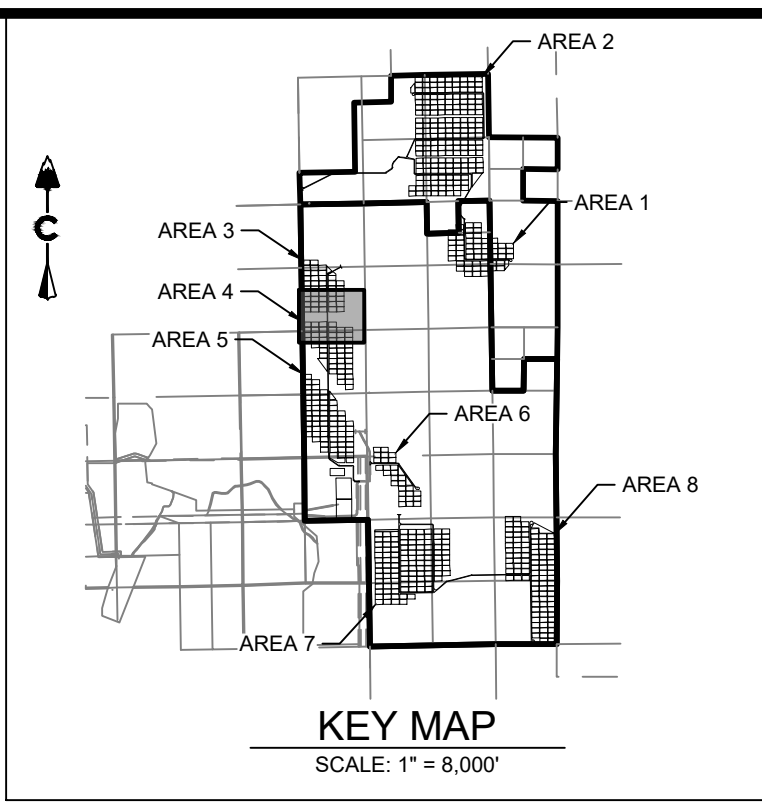
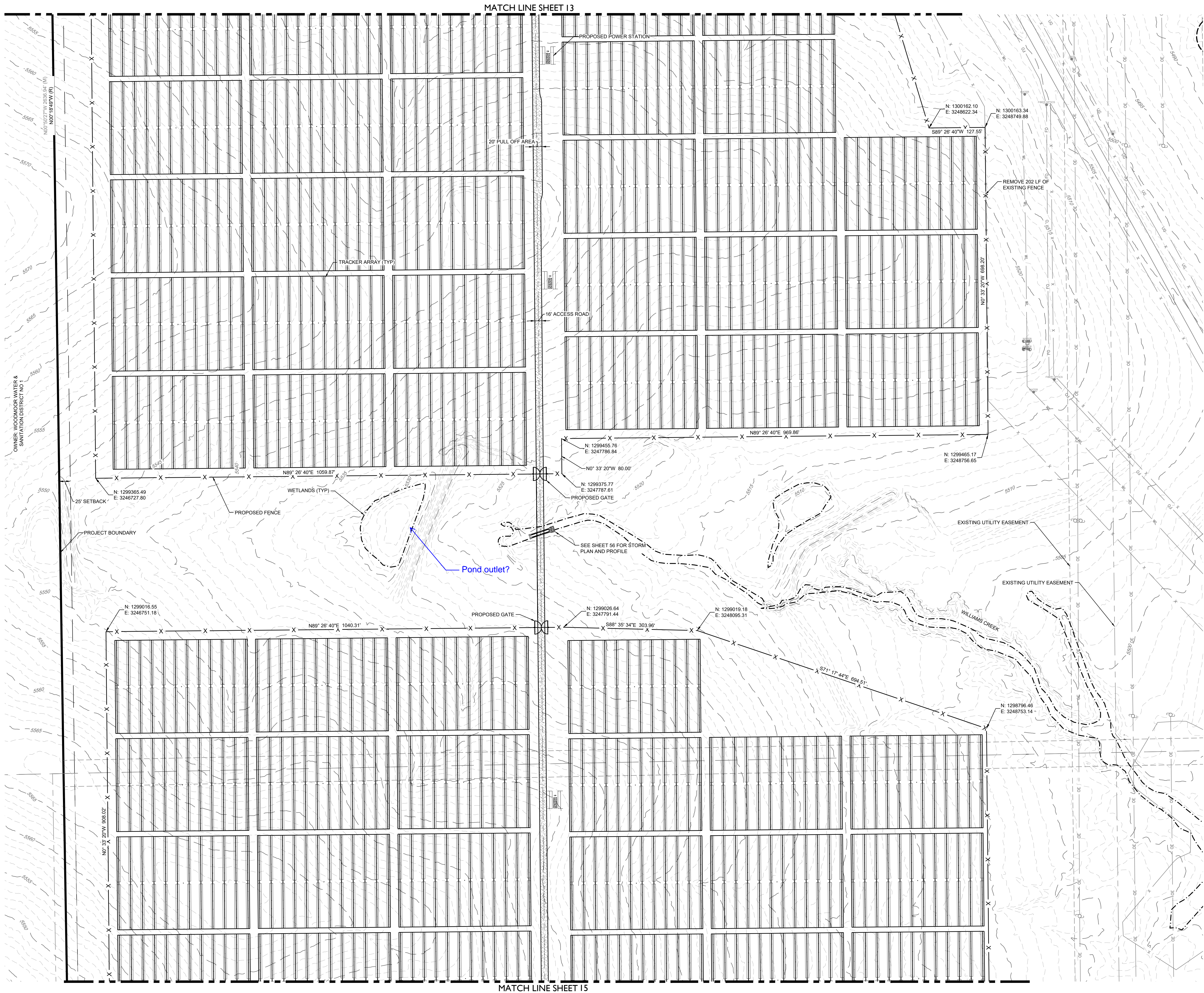

LEGEND	
	EXISTING MAJOR CONTOUR
	EXISTING MINOR CONTOUR
	PROJECT BOUNDARY
	CENTERLINE
	PROPOSED SOLAR TRACKER
	PROPOSED POWER STATION
	PROPOSED FENCE
	EXISTING FENCE
	POWER POLES
	GUY WIRE
	WATER VALVES
	FIRE HYDRANTS
	EXISTING STORM MANHOLES
	EXISTING STORM & STUB OUT
	100 YEAR FLOODPLAIN
	JURISDICTIONAL WATER FEATURES
	WILLIAMS CREEK RES. EXPANSION
	EXISTING STORM
	EXISTING WATER
	EXISTING ELECTRIC
	EXISTING TELEPHONE
	EXISTING FIBER OPTIC
	EXISTING GAS
	EXISTING OVER HEAD ELECTRIC

PIKE SOLAR

EL PASO COUNTY, COLORADO

CONSTRUCTION DOCUMENTS

SITE PLAN

DESIGNED BY: BB

DRAWN BY: TP

CHECKED BY: DB

JOB NO.

20-194

SHEET

14 OF 65

REVISION

#	DATE	BY	DESCRIPTION
1	02/15/21	DB	1ST SUBMITTAL
2	04/07/21	DB	BID SET
3	02/04/22	RB	SIGNATURE SET

Know what's below.

Call before you dig.

811

CORE CONSULTANTS, INC.

3473 S. BROADWAY

DENVER, CO 80113

303.703.4444

LIVEYOURCORE.COM

LAND DEVELOPMENT

ENERGY

PUBLIC INFRASTRUCTURE

CORE

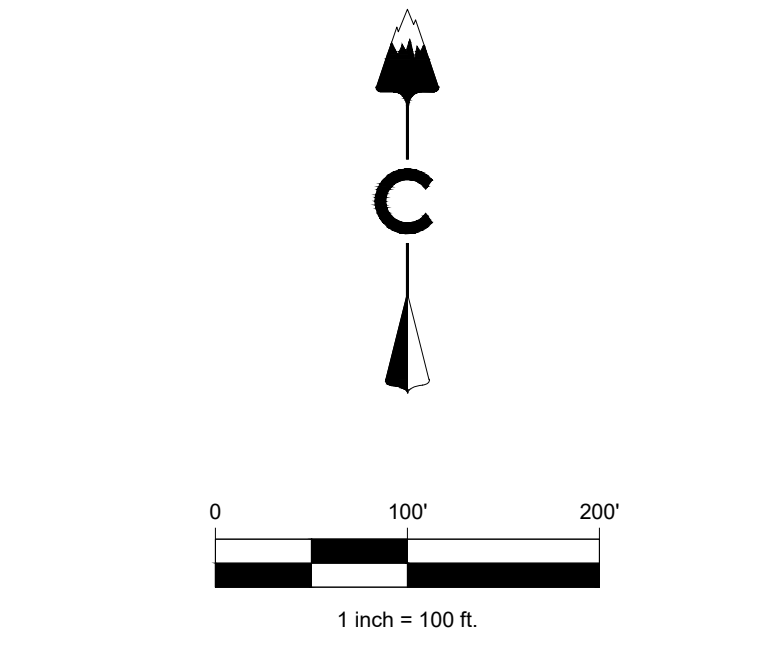
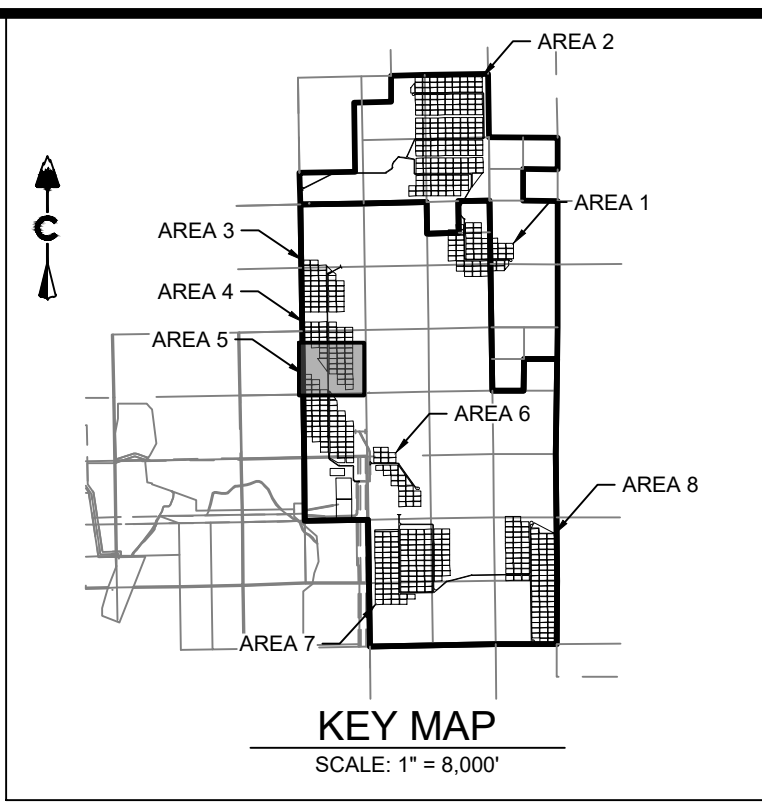
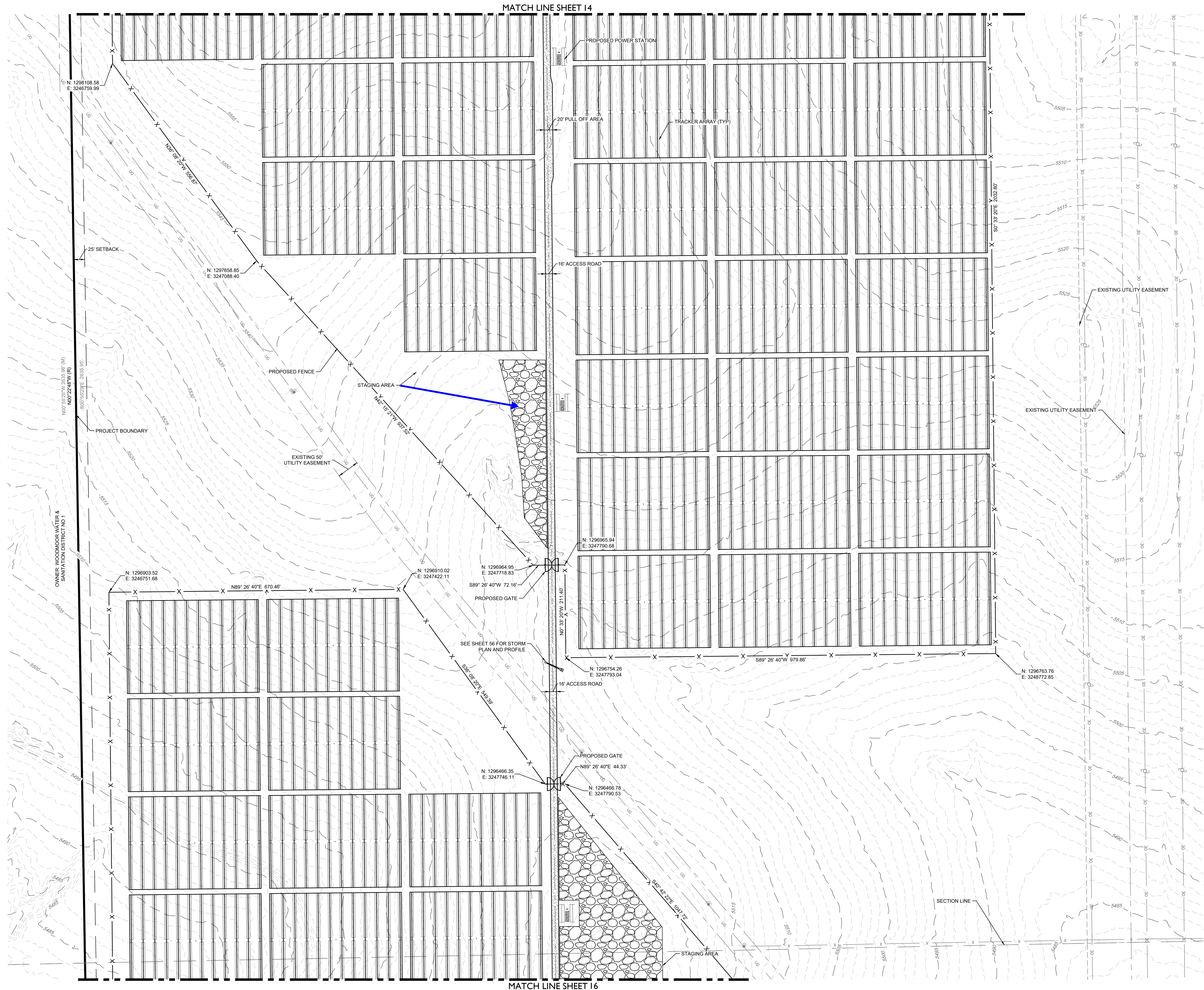

LEGEND	
	EXISTING MAJOR CONTOUR
	EXISTING MINOR CONTOUR
	PROJECT BOUNDARY
	CENTERLINE
	PROPOSED SOLAR TRACKER
	PROPOSED POWER STATION
	PROPOSED FENCE
	EXISTING FENCE
	POWER POLES
	GUY WIRE
	WATER VALVES
	FIRE HYDRANTS
	EXISTING STORM MANHOLES
	EXISTING STORM & STUB OUT
	100 YEAR FLOODPLAIN
	JURISDICTIONAL WATER FEATURES
	WILLIAMS CREEK RES. EXPANSION
	EXISTING STORM
	EXISTING WATER
	EXISTING ELECTRIC
	EXISTING TELEPHONE
	EXISTING FIBER OPTIC
	EXISTING GAS
	EXISTING OVER HEAD ELECTRIC

PIKE SOLAR

EL PASO COUNTY, COLORADO

CONSTRUCTION DOCUMENTS

SITE PLAN

DESIGNED BY: BB

DRAWN BY: TP

CHECKED BY: DB

JOB NO.

20-194

SHEET

15 OF 65

801

Know what's below.
Call before you dig.

#	REVISION DESCRIPTION	DATE	BY
1	1ST SUBMITTAL	02/15/21	DB
2	BID SET	04/07/21	DB
3	SIGNATURE SET	02/04/22	RB

CORE

CORE CONSULTANTS, INC.
3473 S. BROADWAY
DENVER, CO 80113
303.703.4444
LIVEYOURCORE.COM

LAND DEVELOPMENT
ENERGY
PUBLIC INFRASTRUCTURE

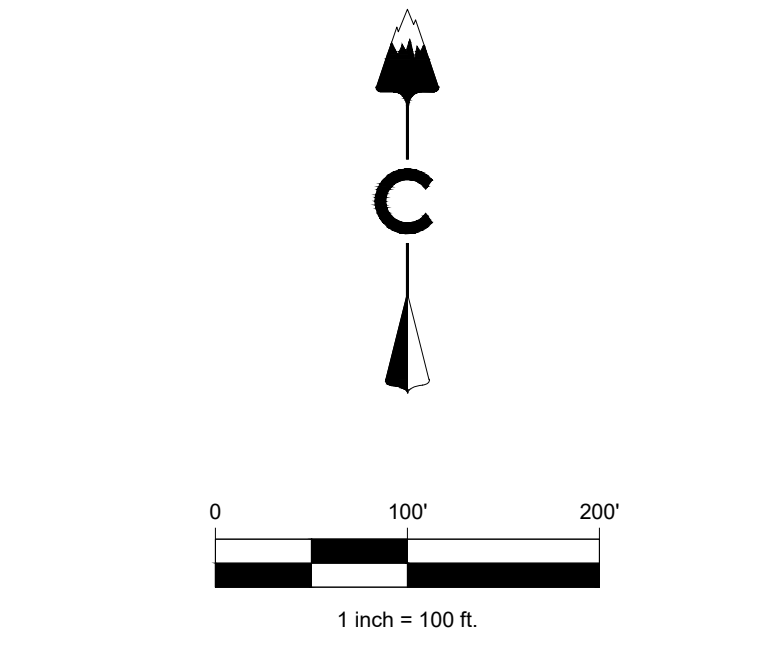
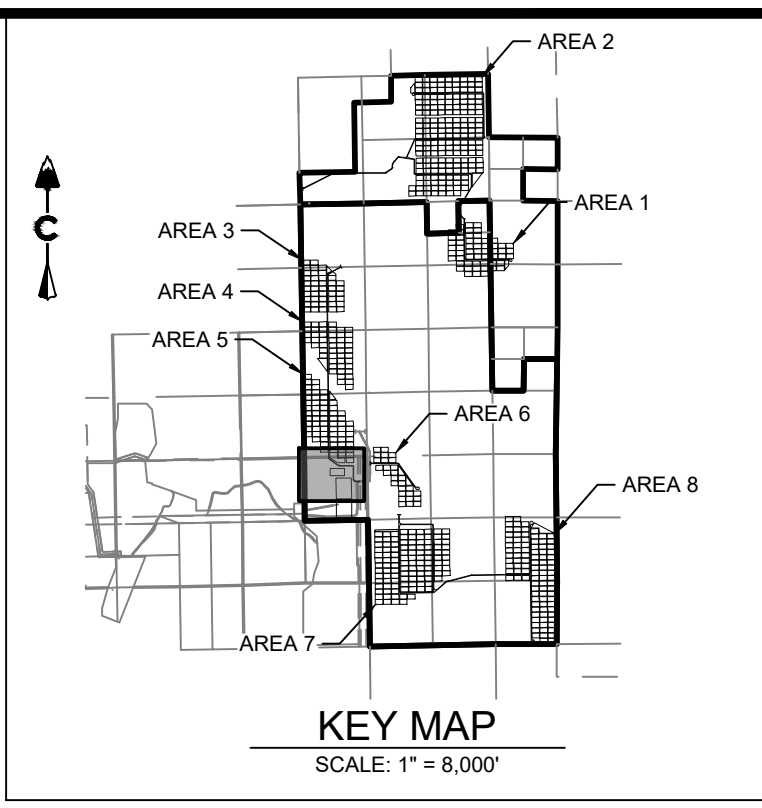
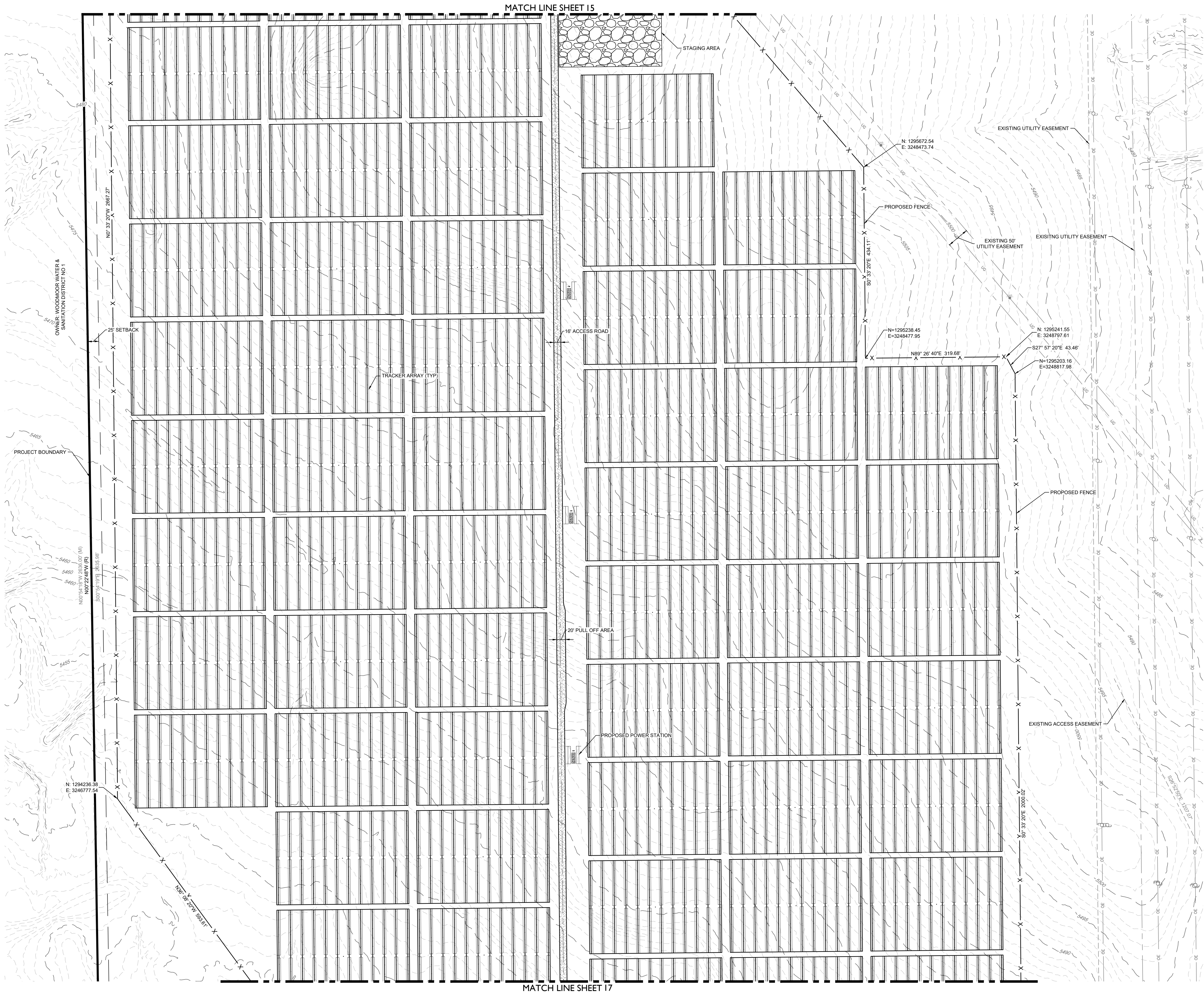

LEGEND	
	EXISTING MAJOR CONTOUR
	EXISTING MINOR CONTOUR
	PROJECT BOUNDARY
	CENTERLINE
	PROPOSED SOLAR TRACKER
	PROPOSED POWER STATION
	PROPOSED FENCE
	EXISTING FENCE
	POWER POLES
	GUY WIRE
	WATER VALVES
	FIRE HYDRANTS
	EXISTING STORM MANHOLES
	EXISTING STORM & STUB OUT
	100 YEAR FLOODPLAIN
	JURISDICTIONAL WATER FEATURES
	WILLIAMS CREEK RES. EXPANSION
	EXISTING STORM
	EXISTING WATER
	EXISTING ELECTRIC
	EXISTING TELEPHONE
	EXISTING FIBER OPTIC
	EXISTING GAS
	EXISTING OVER HEAD ELECTRIC

DESIGNED BY: BB
DRAWN BY: TP
CHECKED BY: DB

20-194
SHEET
16 OF 65

PIKE SOLAR
EL PASO COUNTY, COLORADO
CONSTRUCTION DOCUMENTS
SITE PLAN

#	REVISION DESCRIPTION	DATE	BY
1	1ST SUBMITTAL	02/15/21	DB
2	BID SET	04/07/21	DB
3	SIGNATURE SET	02/04/22	RB

Know what's below.
Call before you dig.

811

CORE CONSULTANTS, INC.
3473 S. BROADWAY
DENVER, CO 80113
303.703.4444
LIVEYOURCORE.COM

CORE

LAND DEVELOPMENT
ENERGY
PUBLIC INFRASTRUCTURE

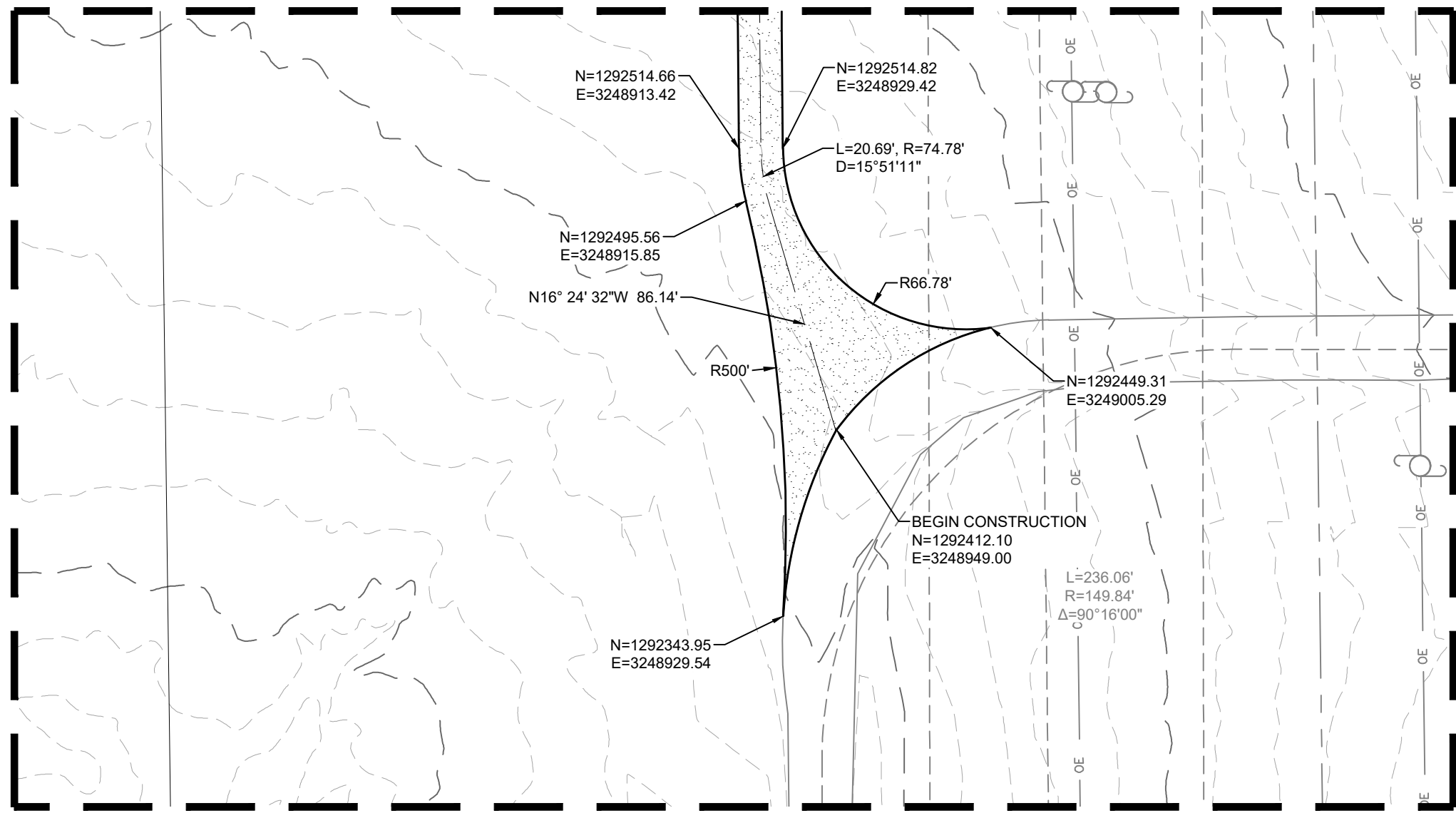

DETAIL F
SCALE: 1"=50'

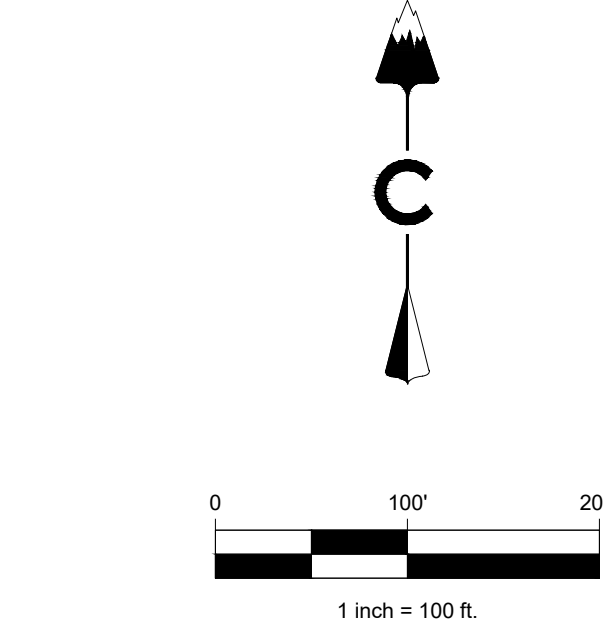
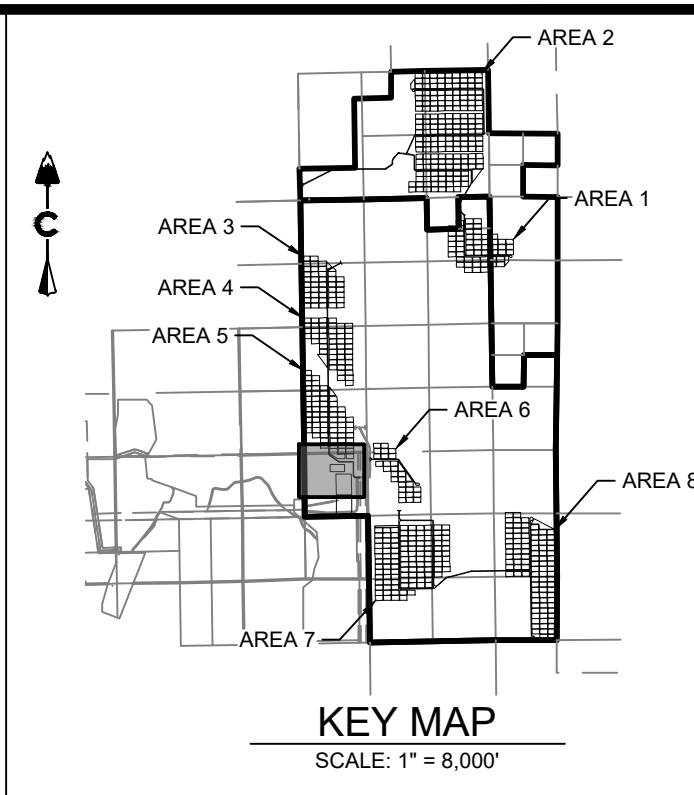
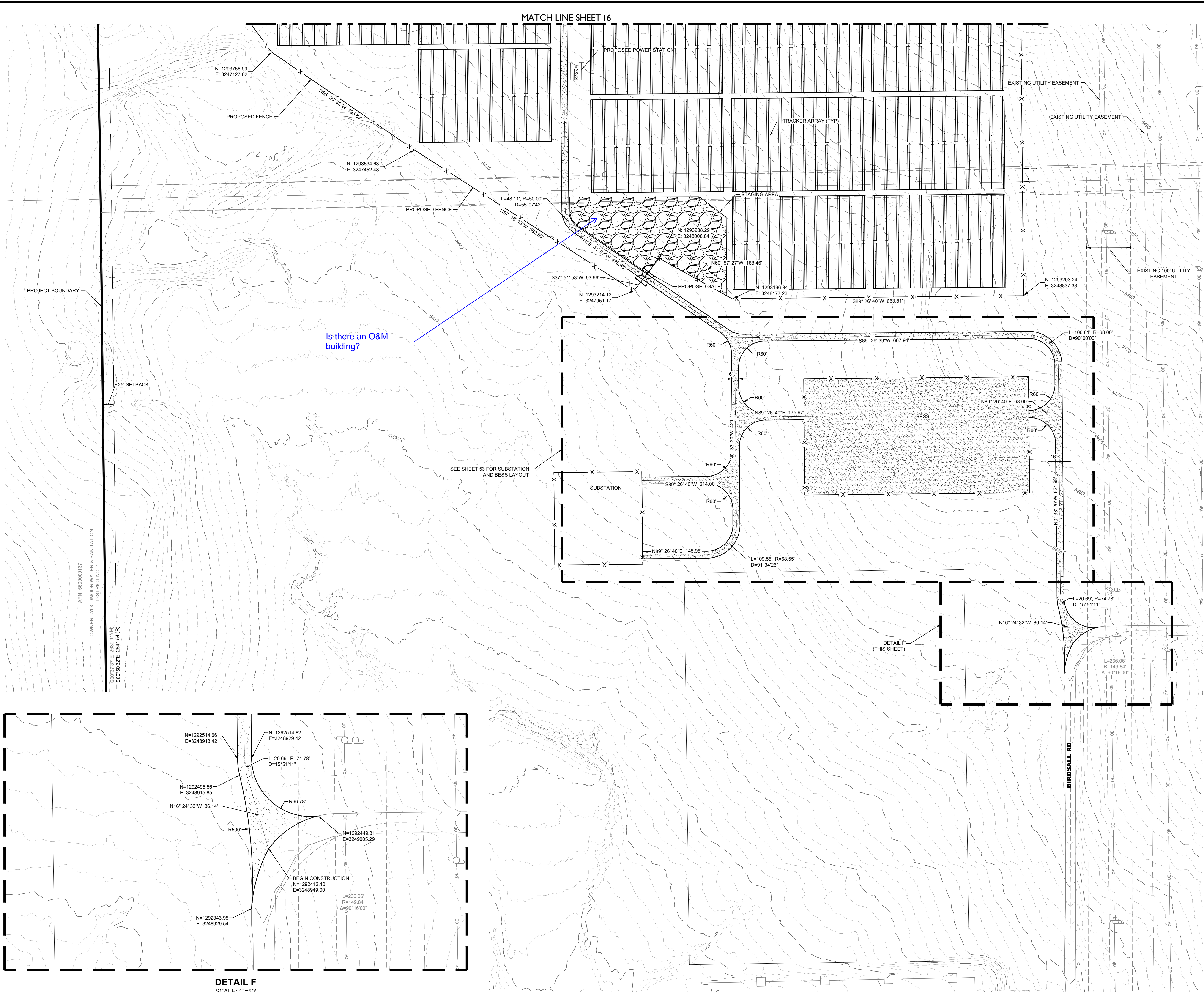

LEGEND	
	EXISTING MAJOR CONTOUR
	EXISTING MINOR CONTOUR
	PROJECT BOUNDARY
	CENTERLINE
	PROPOSED SOLAR TRACKER
	PROPOSED POWER STATION
	PROPOSED FENCE
	EXISTING FENCE
	POWER POLES
	GUY WIRE
	WATER VALVES
	FIRE HYDRANTS
	EXISTING STORM MANHOLES
	EXISTING STORM & STUB OUT
	100 YEAR FLOODPLAIN
	JURISDICTIONAL WATER FEATURES
	WILLIAMS CREEK RES. EXPANSION
	EXISTING STORM
	EXISTING WATER
	EXISTING ELECTRIC
	EXISTING TELEPHONE
	EXISTING FIBER OPTIC
	EXISTING GAS
	EXISTING OVER HEAD ELECTRIC

PIKE SOLAR
EL PASO COUNTY, COLORADO
CONSTRUCTION DOCUMENTS
SITE PLAN

DESIGNED BY: BB
DRAWN BY: TP
CHECKED BY: DB

JOB NO.
20-194
SHEET
17 OF 65

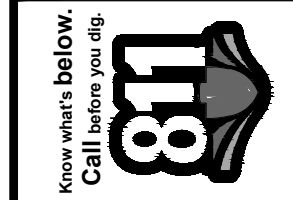

CORE CONSULTANTS, INC.
34733 S. BROADWAY
DENVER, CO 80113
303.703.4444
LIVEYOURCORE.COM

CORE

LAND DEVELOPMENT
ENERGY
PUBLIC INFRASTRUCTURE

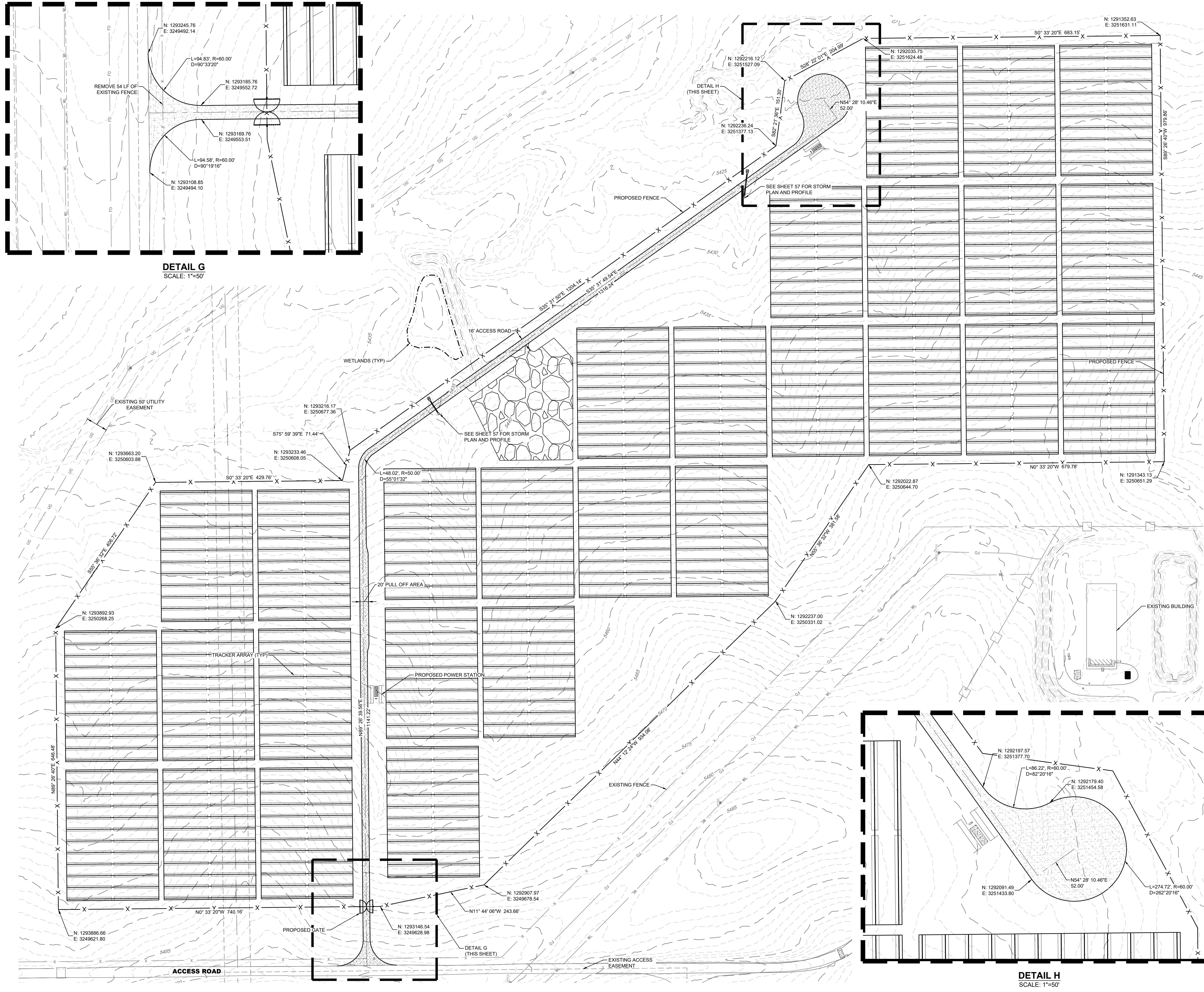

DETAIL G
SCALE: 1"=50'

DETAIL H
SCALE: 1"=50'

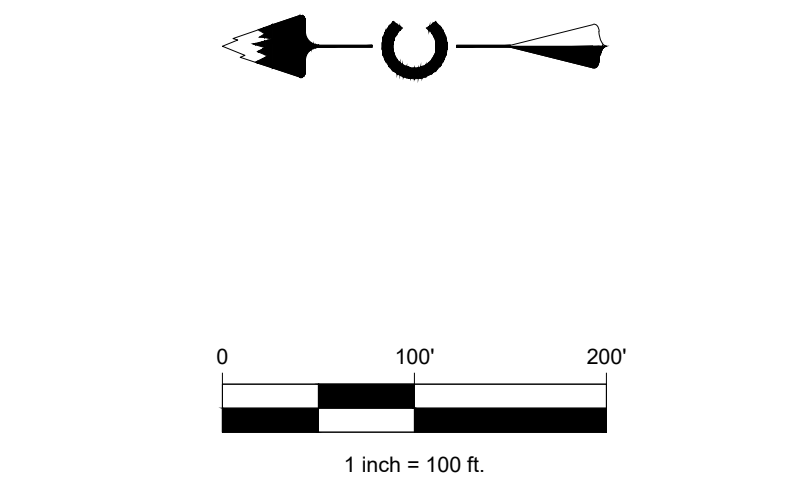
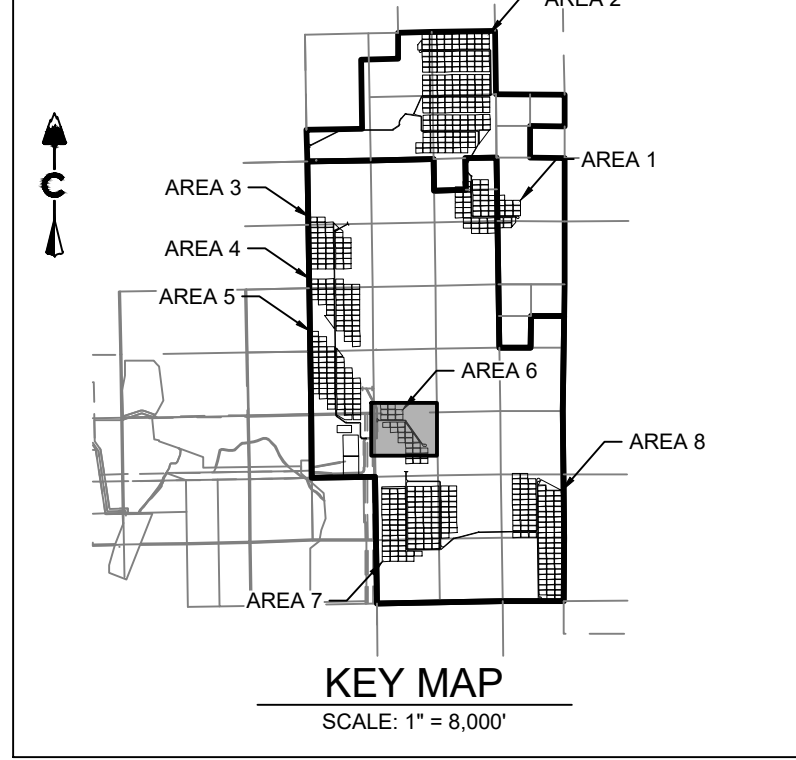

LEGEND	
	EXISTING MAJOR CONTOUR
	EXISTING MINOR CONTOUR
	PROJECT BOUNDARY
	CENTERLINE
	PROPOSED SOLAR TRACKER
	PROPOSED POWER STATION
	PROPOSED FENCE
	EXISTING FENCE
	POWER POLES
	GUY WIRE
	WATER VALVES
	FIRE HYDRANTS
	EXISTING STORM MANHOLES
	EXISTING STORM & STUB OUT
	100 YEAR FLOODPLAIN
	JURISDICTIONAL WATER FEATURES
	WILLIAMS CREEK RES. EXPANSION
	EXISTING STORM
	EXISTING WATER
	EXISTING ELECTRIC
	EXISTING TELEPHONE
	EXISTING FIBER OPTIC
	EXISTING GAS
	EXISTING OVER HEAD ELECTRIC

PIKE SOLAR
EL PASO COUNTY, COLORADO
CONSTRUCTION DOCUMENTS
SITE PLAN

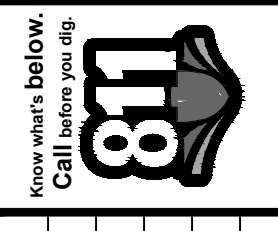

CORE CONSULTANTS INC.
34733 S. BROADWAY
DENVER, CO 80113
303.703.4444
LIVEYOURCORE.COM

LAND DEVELOPMENT
ENERGY
PUBLIC INFRASTRUCTURE

#	REVISION	DESCRIPTION	DATE	BY
1	1ST SUBMITTAL		02/15/21	DB
2	BID SET		04/07/21	DB
3	SIGNATURE SET		02/04/22	RB

DESIGNED BY: BB
DRAWN BY: TP
CHECKED BY: DB
JOB NO. 20-194
SHEET 18 OF 65

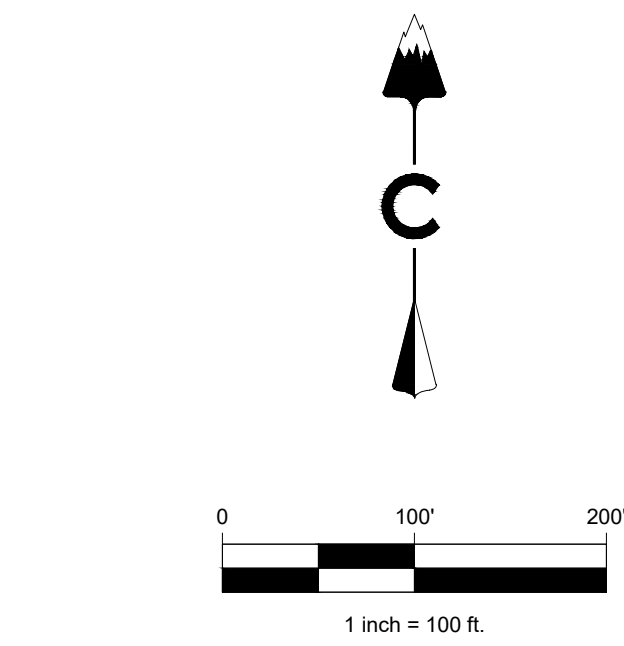
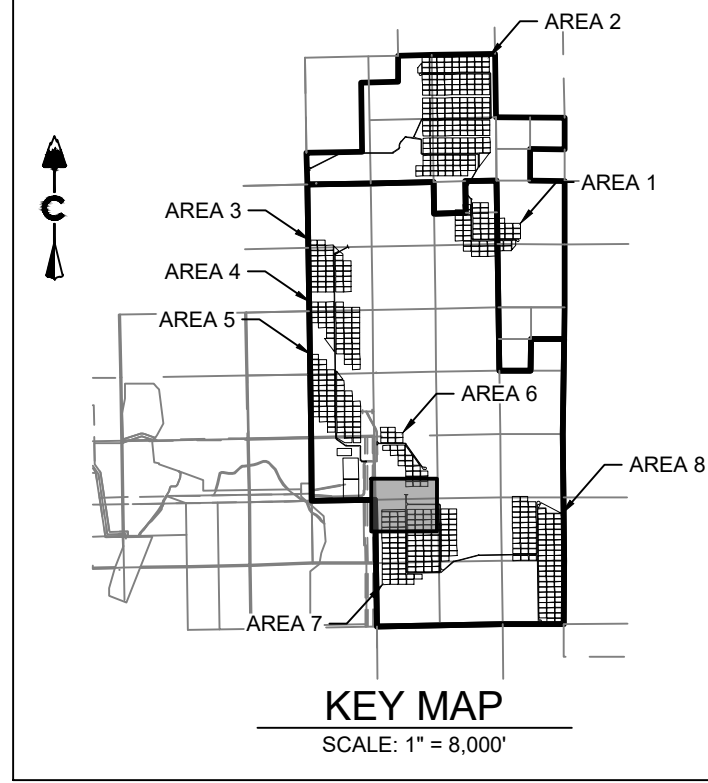
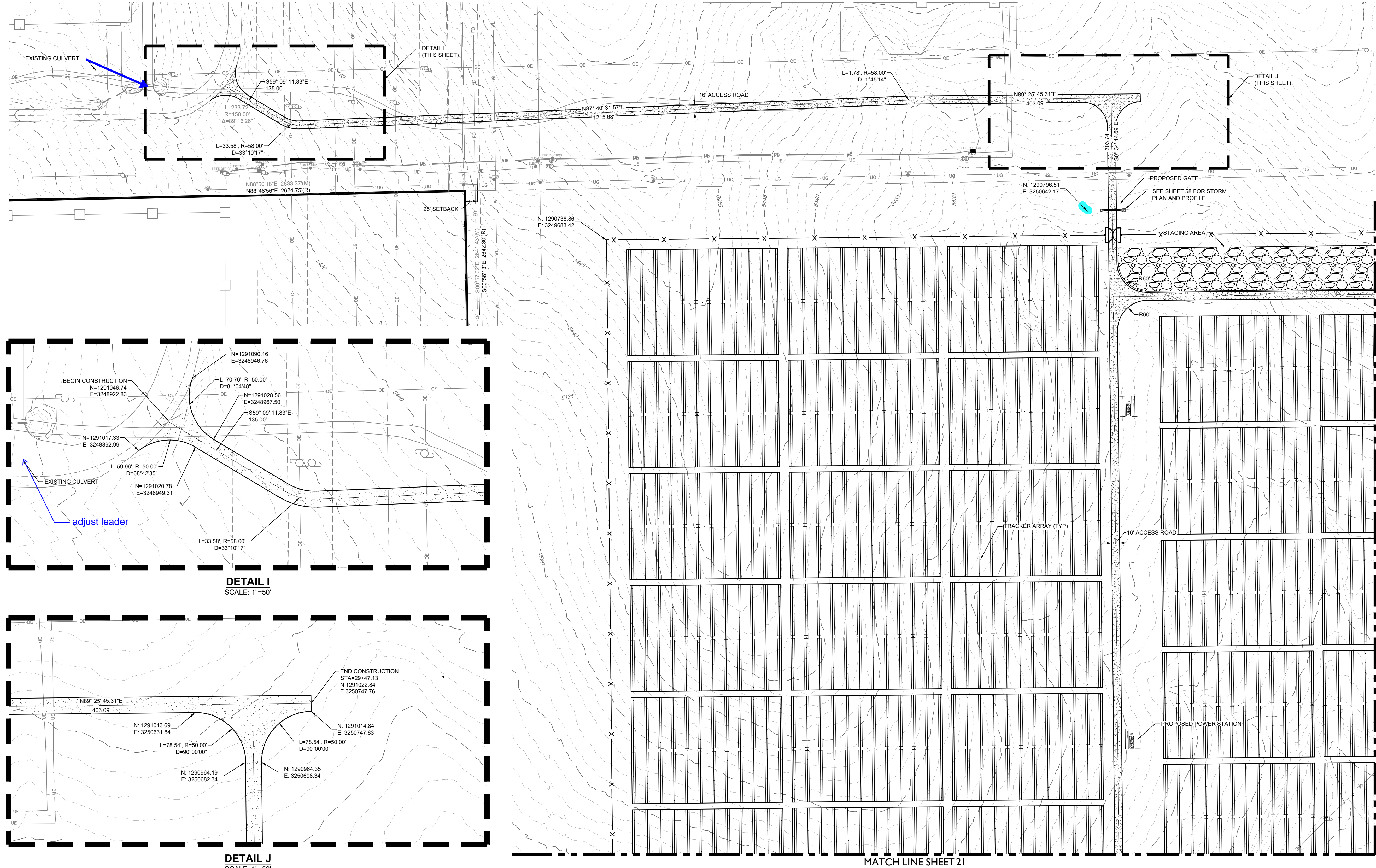

LEGEND	
	EXISTING MAJOR CONTOUR
	EXISTING MINOR CONTOUR
	PROJECT BOUNDARY
	CENTERLINE
	PROPOSED SOLAR TRACKER
	PROPOSED POWER STATION
	PROPOSED FENCE
	EXISTING FENCE
	POWER POLES
	GUY WIRE
	WATER VALVES
	FIRE HYDRANTS
	EXISTING STORM MANHOLES
	EXISTING STORM & STUB OUT
	100 YEAR FLOODPLAIN
	JURISDICTIONAL WATER FEATURES
	WILLIAMS CREEK RES. EXPANSION
	EXISTING STORM
	EXISTING WATER
	EXISTING ELECTRIC
	EXISTING TELEPHONE
	EXISTING FIBER OPTIC
	EXISTING GAS
	EXISTING OVER HEAD ELECTRIC

PIKE SOLAR
EL PASO COUNTY, COLORADO
CONSTRUCTION DOCUMENTS
SITE PLAN



CORE CONSULTANTS, INC.
34733 S. BROADWAY
DENVER, CO 80113
303.703.4444
LIVEYOURCORE.COM

LAND DEVELOPMENT
ENERGY
PUBLIC INFRASTRUCTURE

#	REVISION DESCRIPTION	DATE	BY
1	1ST SUBMITTAL	02/15/21	DB
2	BID SET	04/07/21	DB
3	SIGNATURE SET	02/04/22	RB

DESIGNED BY: BB
DRAWN BY: TP
CHECKED BY: DB

JOB NO.
20-194
SHEET
19 OF 65



MATCH LINE SHEET 22

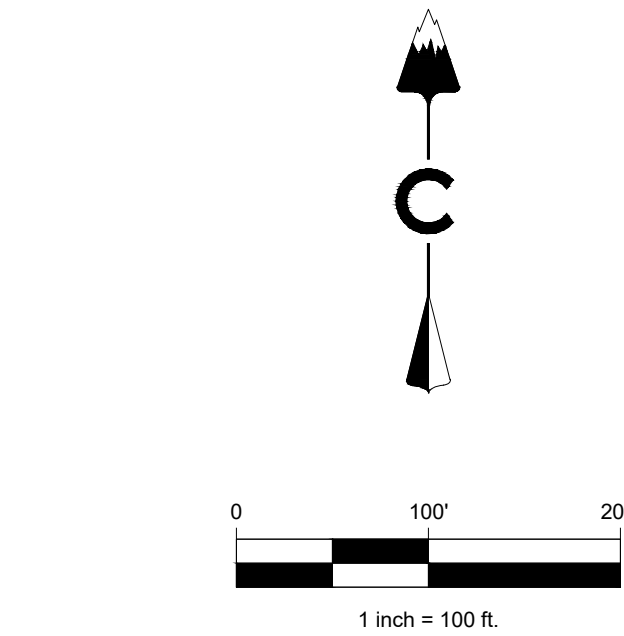
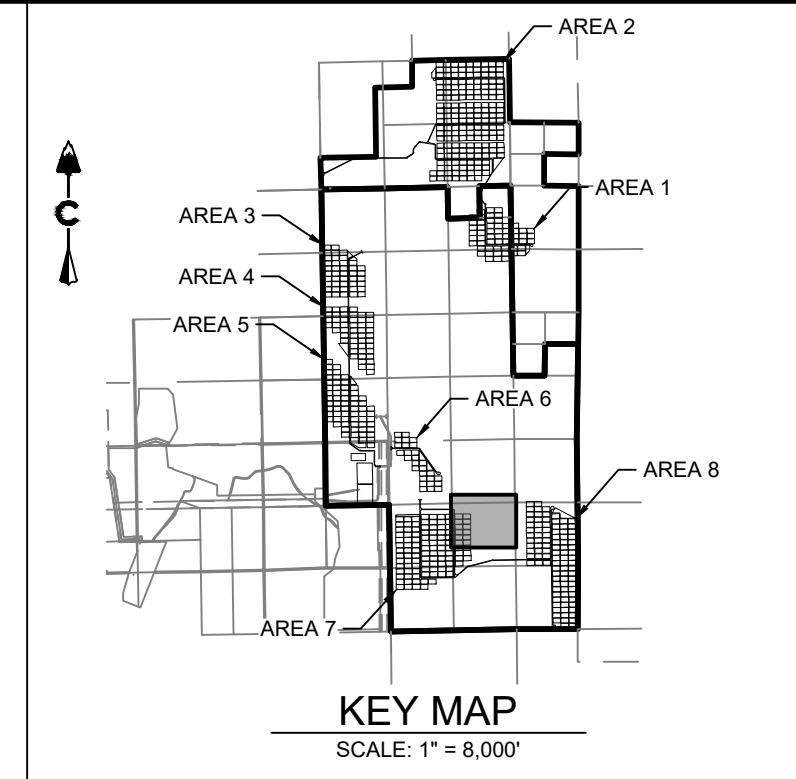

LEGEND

	EXISTING MAJOR CONTOUR
	EXISTING MINOR CONTOUR
	PROJECT BOUNDARY
	CENTERLINE
	PROPOSED SOLAR TRACKER
	PROPOSED POWER STATION
	PROPOSED FENCE
	EXISTING FENCE
	POWER POLES
	GUY WIRE
	WATER VALVES
	FIRE HYDRANTS
	EXISTING STORM MANHOLES
	EXISTING STORM & STUB OUT
	100 YEAR FLOODPLAIN
	JURISDICTIONAL WATER FEATURES
	WILLIAMS CREEK RES. EXPANSION
	EXISTING STORM
	EXISTING WATER
	EXISTING ELECTRIC
	EXISTING TELEPHONE
	EXISTING FIBER OPTIC
	EXISTING GAS
	EXISTING OVER HEAD ELECTRIC

#	REVISION DESCRIPTION	DATE	BY
1	1ST SUBMITTAL	02/15/21	DB
2	BID SET	04/07/21	DB
3	SIGNATURE SET	02/04/22	RH

PIKE SOLAR
EL PASO COUNTY, COLORADO
CONSTRUCTION DOCUMENTS
SITE PLAN

DESIGNED BY: BB
DRAWN BY: TP
CHECKED BY: DB

JOB NO.
20-194

SHEET
20 OF 65

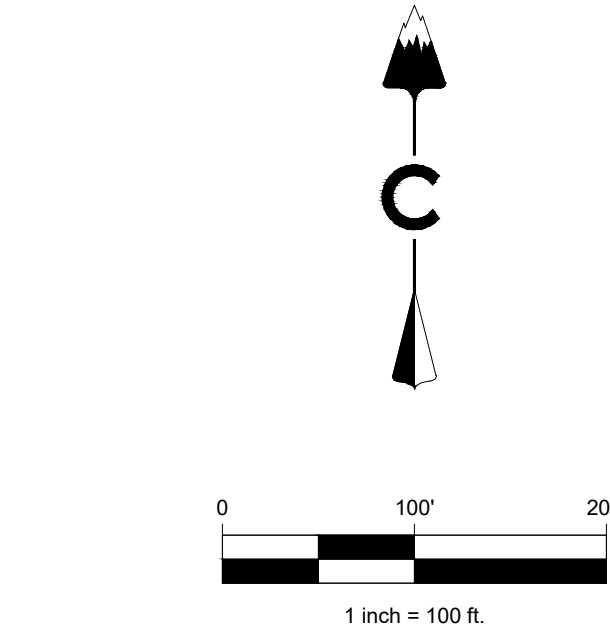
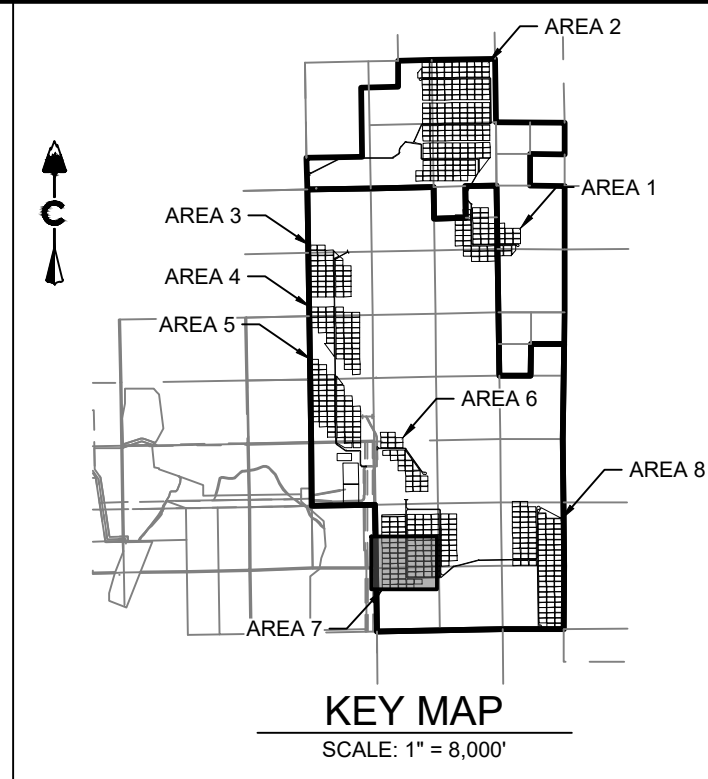
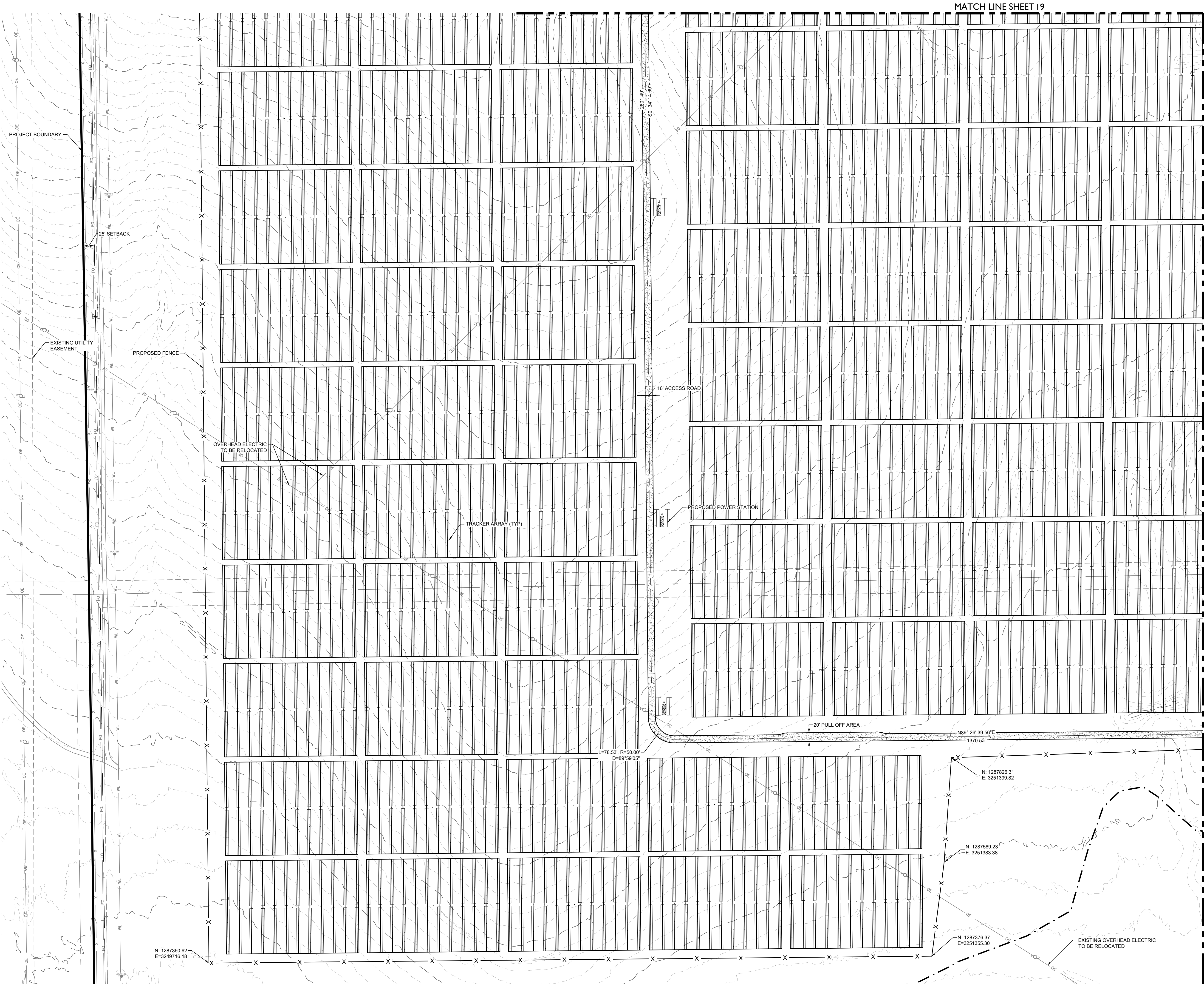

LEGEND	
	EXISTING MAJOR CONTOUR
	EXISTING MINOR CONTOUR
	PROJECT BOUNDARY
	CENTERLINE
	PROPOSED SOLAR TRACKER
	PROPOSED POWER STATION
	PROPOSED FENCE
	EXISTING FENCE
	POWER POLES
	GUY WIRE
	WATER VALVES
	FIRE HYDRANTS
	EXISTING STORM MANHOLES
	EXISTING STORM & STUB OUT
	100 YEAR FLOODPLAIN
	JURISDICTIONAL WATER FEATURES
	WILLIAMS CREEK RES. EXPANSION
	EXISTING STORM
	EXISTING WATER
	EXISTING ELECTRIC
	EXISTING TELEPHONE
	EXISTING FIBER OPTIC
	EXISTING GAS
	EXISTING OVER HEAD ELECTRIC

PIKE SOLAR

EL PASO COUNTY, COLORADO

CONSTRUCTION DOCUMENTS

SITE PLAN

DESIGNED BY: BB
DRAWN BY: TP
CHECKED BY: DB

JOB NO.
20-194

SHEET
21 OF 65

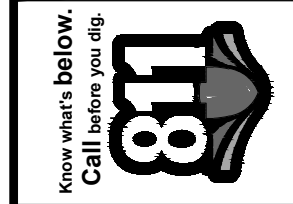

#	REVISION DESCRIPTION	DATE	BY
1	1ST SUBMITTAL	02/15/21	DB
2	BID SET	04/07/21	DB
3	SIGNATURE SET	02/04/22	RB

CORE CONSULTANTS, INC.
3473 S. BROADWAY
DENVER, CO 80113
303.703.4444
LIVEYOURCORE.COM

LAND DEVELOPMENT
ENERGY
PUBLIC INFRASTRUCTURE



MATCH LINE SHEET 21

MATCH LINE SHEET 20

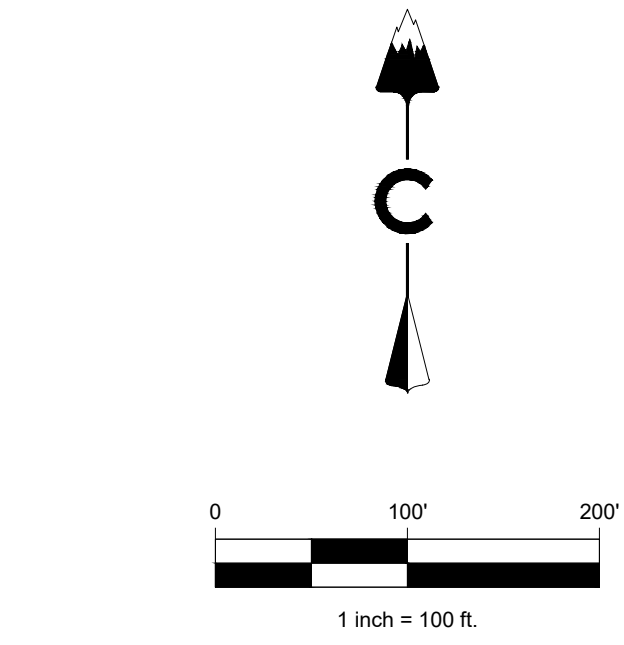
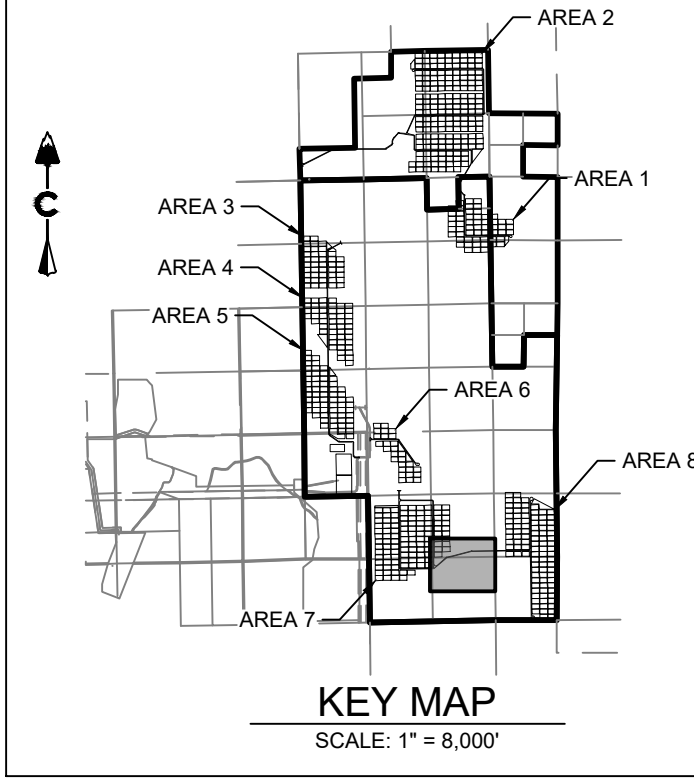
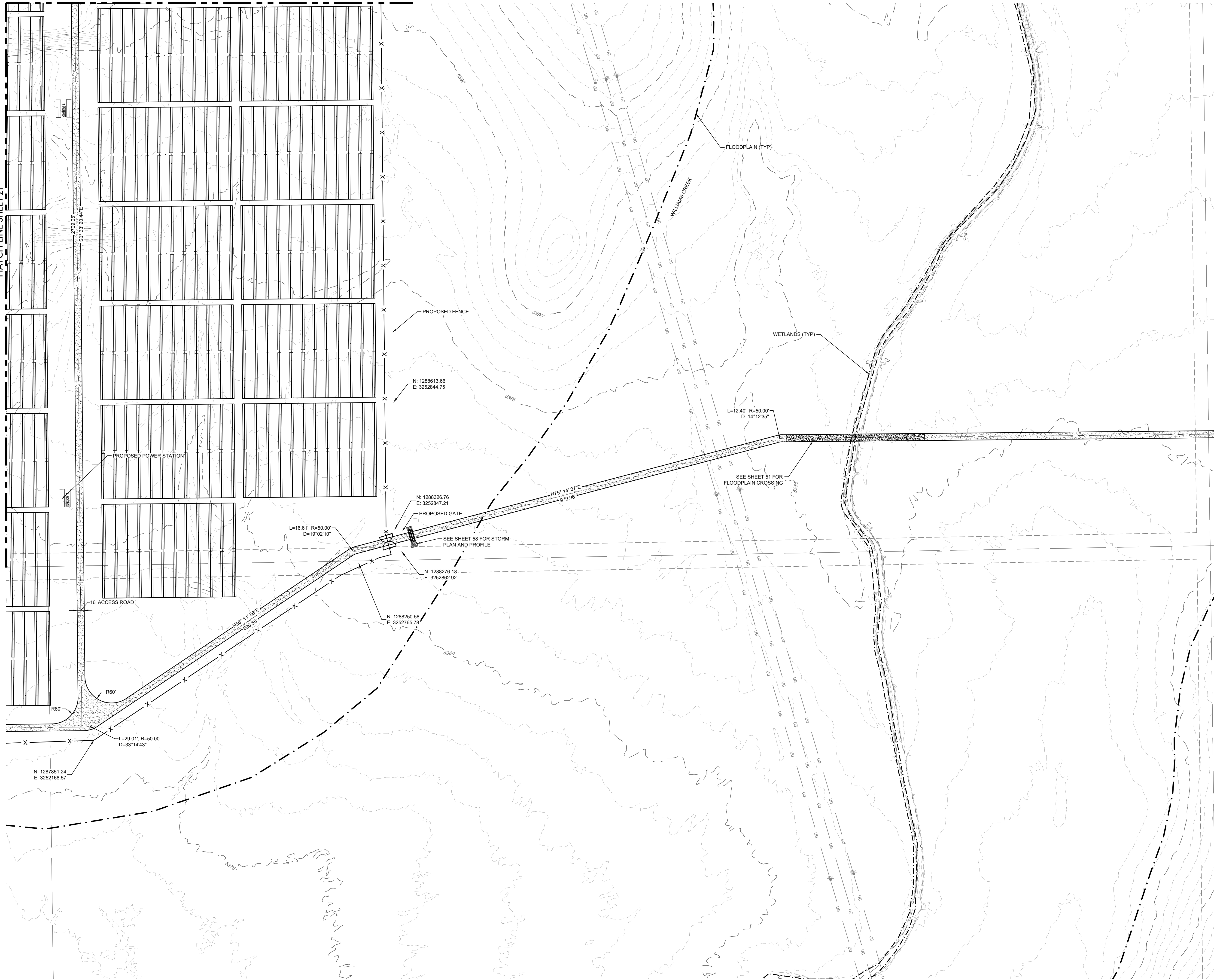

LEGEND	
	EXISTING MAJOR CONTOUR
	EXISTING MINOR CONTOUR
	PROJECT BOUNDARY
	CENTERLINE
	PROPOSED SOLAR TRACKER
	PROPOSED POWER STATION
	PROPOSED FENCE
	EXISTING FENCE
	POWER POLES
	GUY WIRE
	WATER VALVES
	FIRE HYDRANTS
	EXISTING STORM MANHOLES
	EXISTING STORM & STUB OUT
	100 YEAR FLOODPLAIN
	JURISDICTIONAL WATER FEATURES
	WILLIAMS CREEK RES. EXPANSION
	EXISTING STORM
	EXISTING WATER
	EXISTING ELECTRIC
	EXISTING TELEPHONE
	EXISTING FIBER OPTIC
	EXISTING GAS
	EXISTING OVER HEAD ELECTRIC

PIKE SOLAR
EL PASO COUNTY, COLORADO
CONSTRUCTION DOCUMENTS
SITE PLAN

#	REVISION DESCRIPTION	DATE	BY
1	1ST SUBMITTAL	02/15/21	DB
2	BID SET	04/07/21	DB
3	SIGNATURE SET	02/04/22	RB

DESIGNED BY: BB
DRAWN BY: TP
CHECKED BY: DB

JOB NO.
20-194
SHEET
22 OF 65

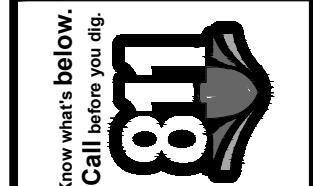

CORE CONSULTANTS, INC.
3473 S. BROADWAY
DENVER, CO 80113
303.703.4444
LIVEYOURCORE.COM



LAND DEVELOPMENT
ENERGY
PUBLIC INFRASTRUCTURE

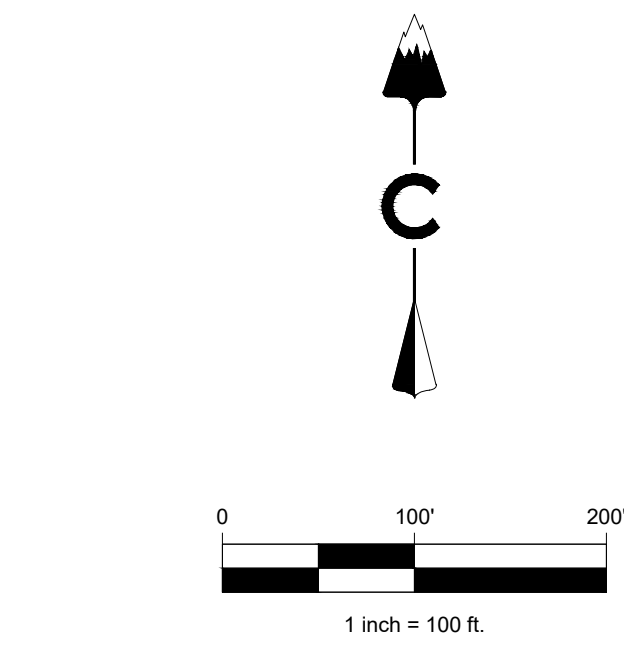
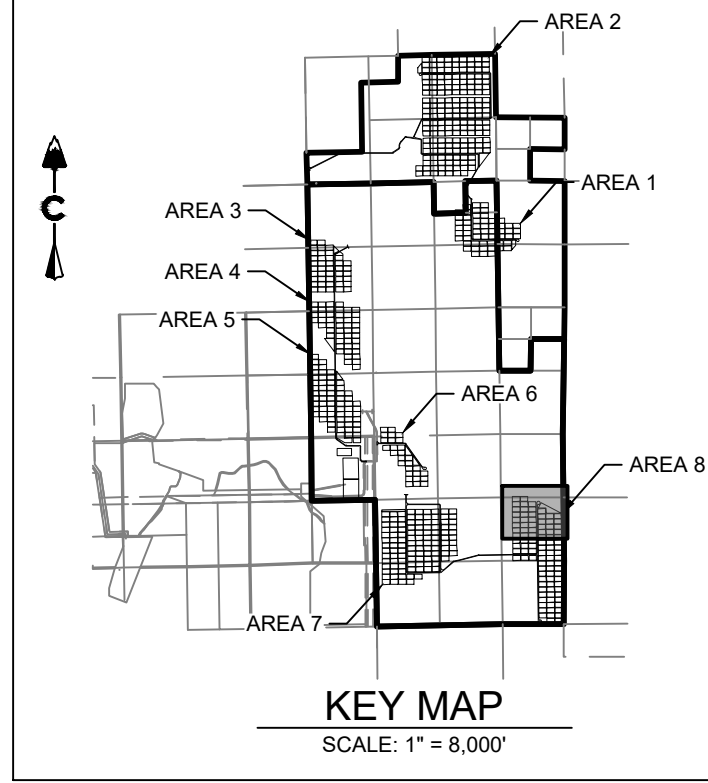
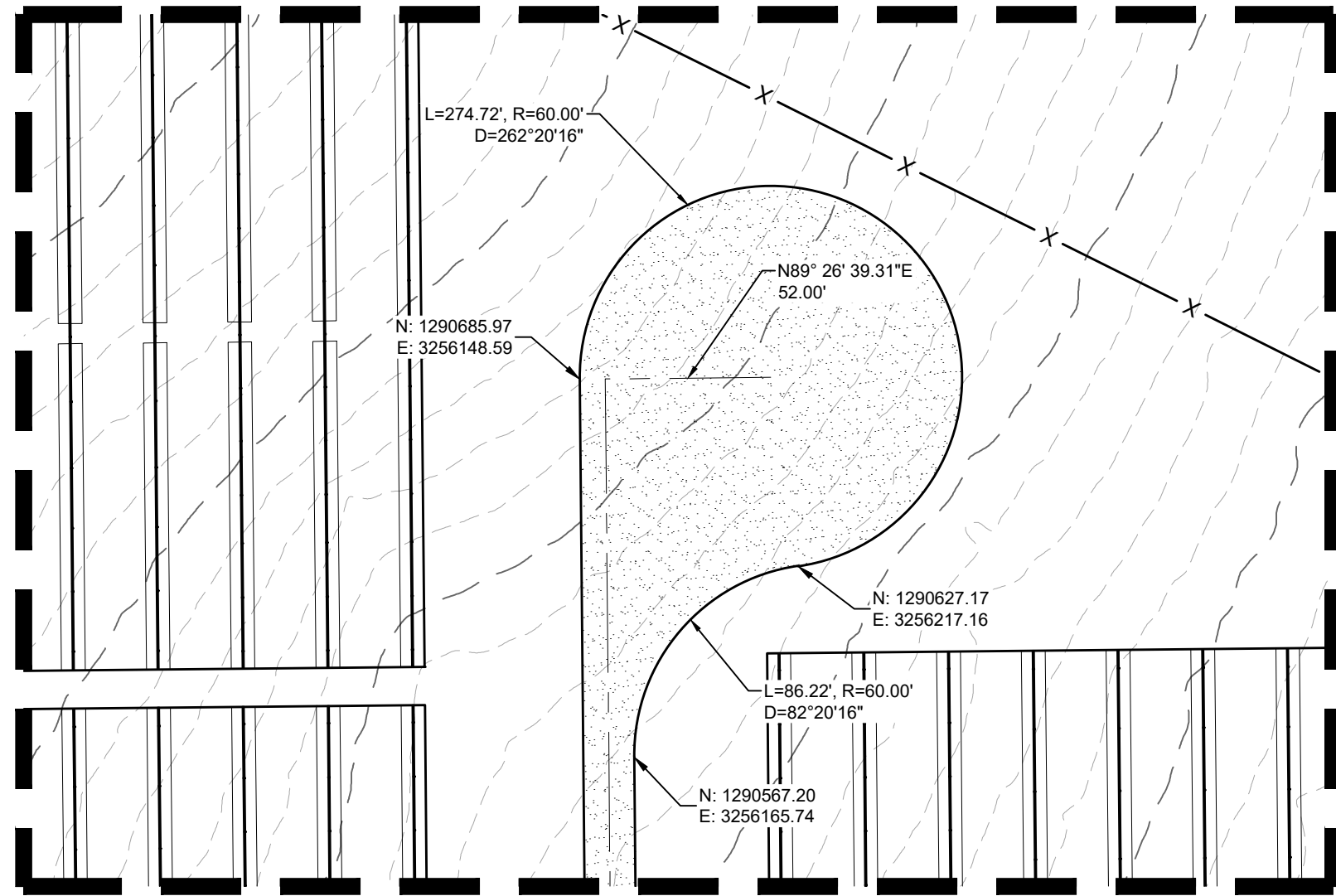
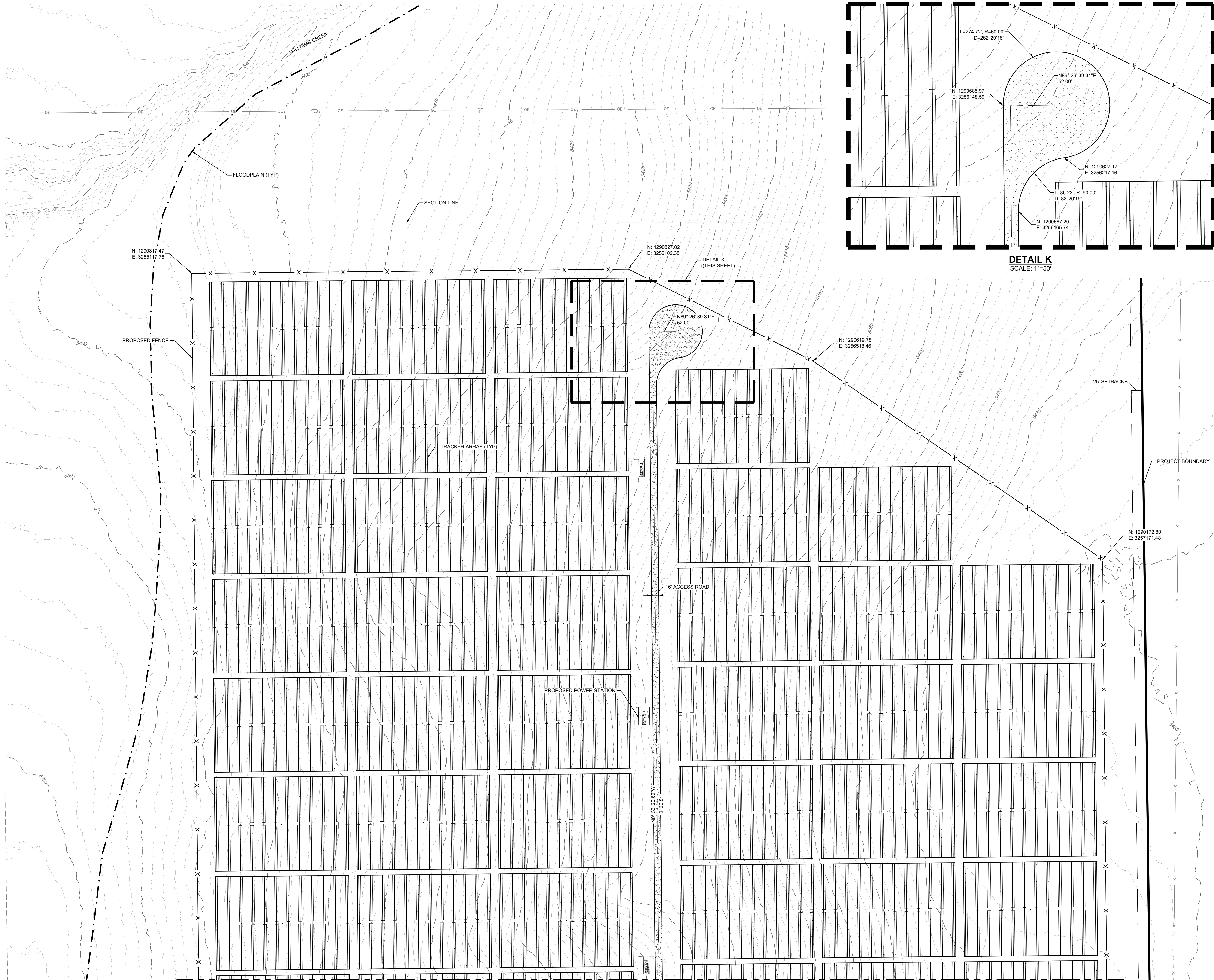

LEGEND	
	EXISTING MAJOR CONTOUR
	EXISTING MINOR CONTOUR
	PROJECT BOUNDARY
	CENTERLINE
	PROPOSED SOLAR TRACKER
	PROPOSED POWER STATION
	PROPOSED FENCE
	EXISTING FENCE
	POWER POLES
	GUY WIRE
	WATER VALVES
	FIRE HYDRANTS
	EXISTING STORM MANHOLES
	EXISTING STORM & STUB OUT
	100 YEAR FLOODPLAIN
	JURISDICTIONAL WATER FEATURES
	WILLIAMS CREEK RES. EXPANSION
	EXISTING STORM
	EXISTING WATER
	EXISTING ELECTRIC
	EXISTING TELEPHONE
	EXISTING FIBER OPTIC
	EXISTING GAS
	EXISTING OVER HEAD ELECTRIC

PIKE SOLAR
EL PASO COUNTY, COLORADO
CONSTRUCTION DOCUMENTS
SITE PLAN

CORE CONSULTANTS, INC.
3473 S. BROADWAY
DENVER, CO 80113
303.703.4444
LIVEYOURCORE.COM



#	REVISION DESCRIPTION	DATE	BY
1	1ST SUBMITTAL	02/15/21	DB
2	BID SET	04/07/21	DB
3	SIGNATURE SET	02/04/22	RB

DESIGNED BY: BB
DRAWN BY: TP
CHECKED BY: DB

JOB NO.
20-194
SHEET
23 OF 65

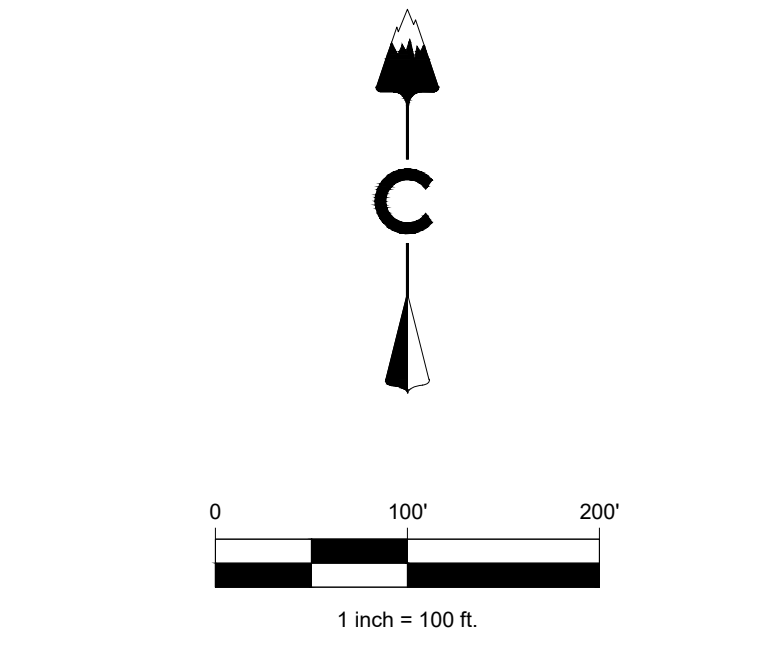
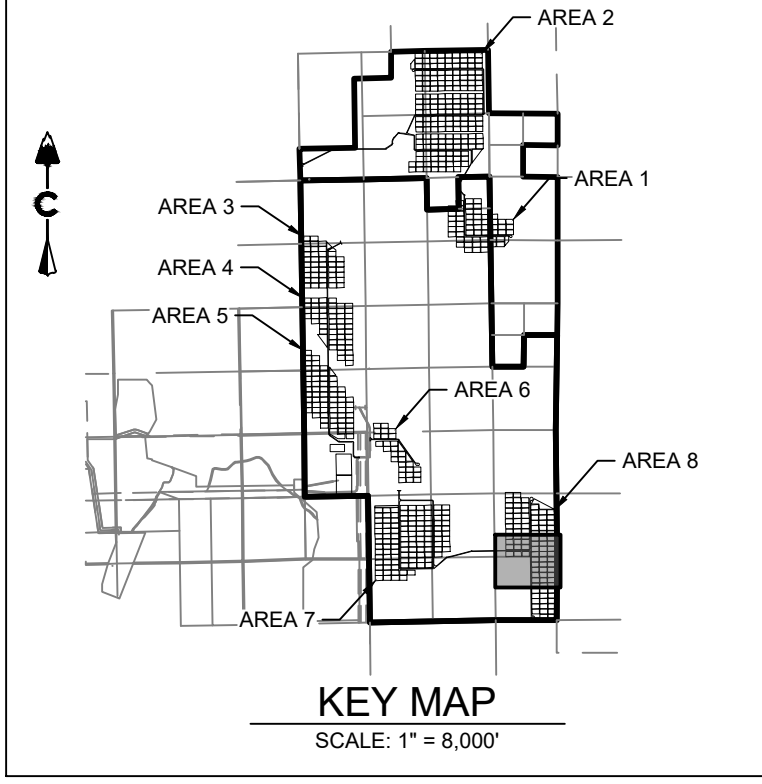

LEGEND

---	5280	EXISTING MAJOR CONTOUR
---	5279	EXISTING MINOR CONTOUR
---		PROJECT BOUNDARY
---		CENTERLINE
---		PROPOSED SOLAR TRACKER
---		PROPOSED POWER STATION
---		PROPOSED FENCE
---		EXISTING FENCE
---		POWER POLES
---		GUY WIRE
---		WATER VALVES
---		FIRE HYDRANTS
---		EXISTING STORM MANHOLES
---		EXISTING STORM & STUB OUT
---		100 YEAR FLOODPLAIN
---		JURISDICTIONAL WATER FEATURES
---		WILLIAMS CREEK RES. EXPANSION
---	SD	EXISTING STORM
---	W	EXISTING WATER
---	E	EXISTING ELECTRIC
---	T	EXISTING TELEPHONE
---	FO	EXISTING FIBER OPTIC
---	G	EXISTING GAS
---	OH	EXISTING OVER HEAD ELECTRIC

PIKE SOLAR
EL PASO COUNTY, COLORADO
CONSTRUCTION DOCUMENTS
SITE PLAN

DESIGNED BY: BB
DRAWN BY: TP
CHECKED BY: DB

JOB NO.
20-194
SHEET
24 OF 65

801
Know what's below.
Call before you dig.

#	REVISION DESCRIPTION	DATE	BY
1	1ST SUBMITTAL	02/15/21	DB
2	BID SET	04/07/21	DB
3	SIGNATURE SET	02/04/22	RB

CORE CONSULTANTS, INC.
3473 S. BROADWAY
DENVER, CO 80113
303.703.4444
LIVEYOURCORE.COM

LAND DEVELOPMENT
ENERGY
PUBLIC INFRASTRUCTURE

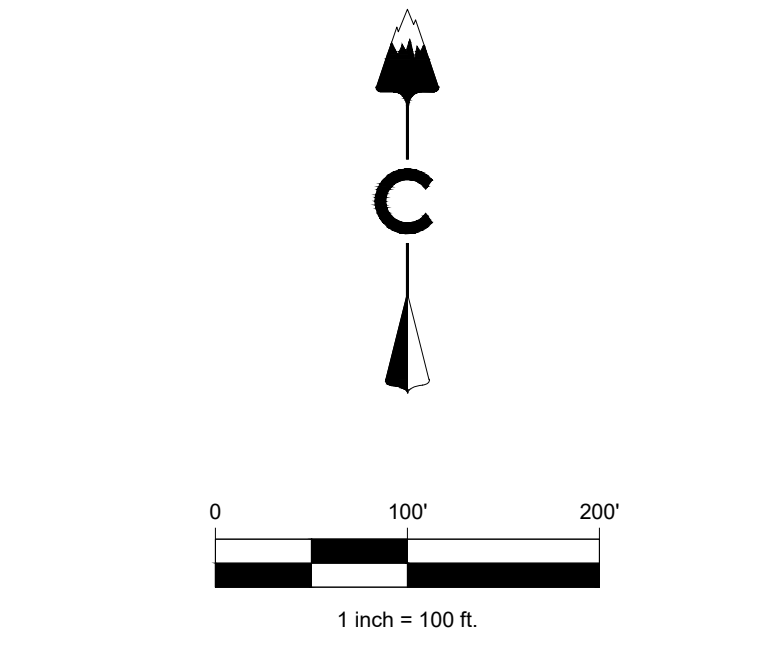
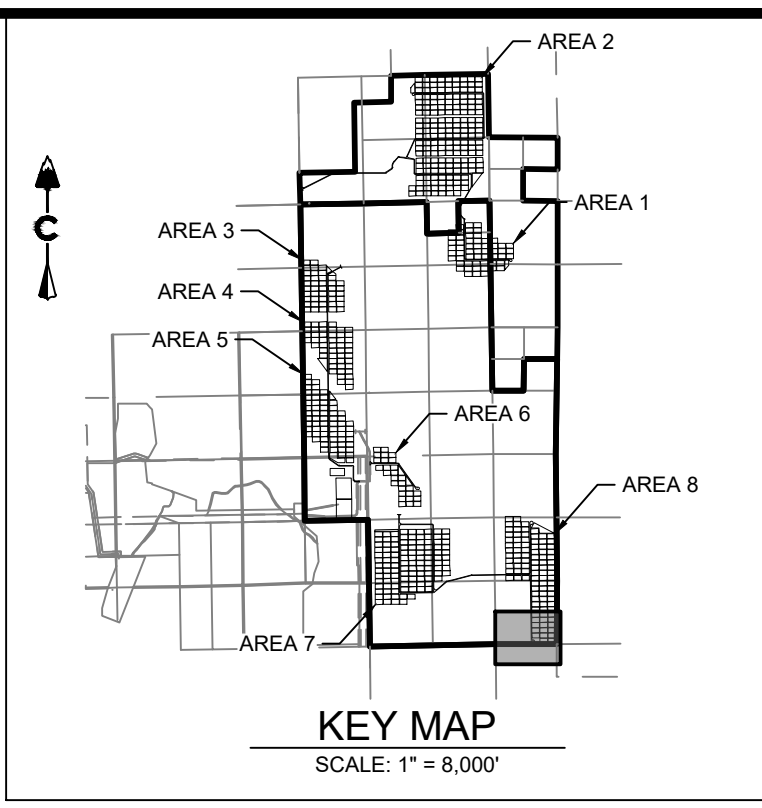
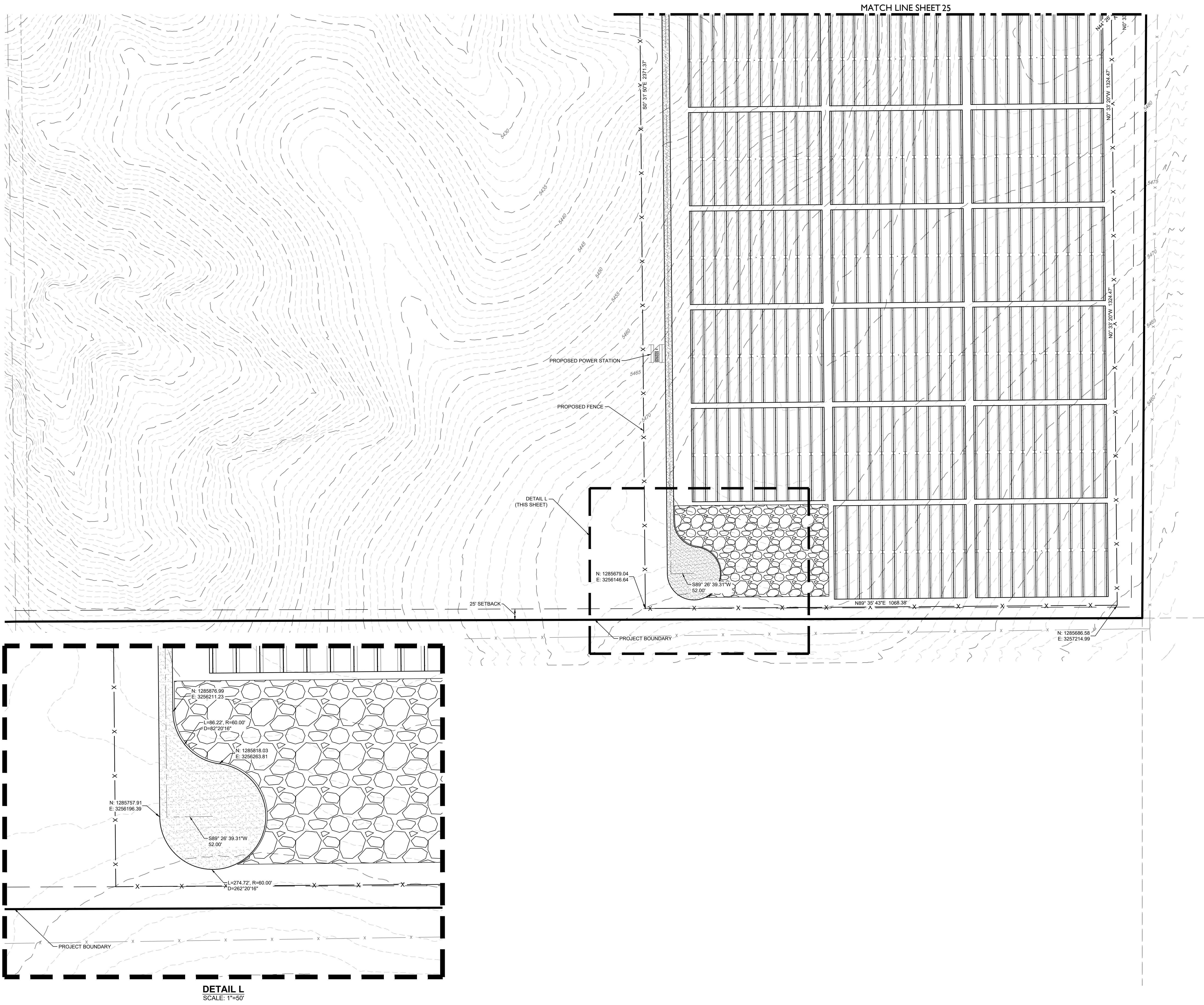

LEGEND	
	EXISTING MAJOR CONTOUR
	EXISTING MINOR CONTOUR
	PROJECT BOUNDARY
	CENTERLINE
	PROPOSED SOLAR TRACKER
	PROPOSED POWER STATION
	PROPOSED FENCE
	EXISTING FENCE
	POWER POLES
	GUY WIRE
	WATER VALVES
	FIRE HYDRANTS
	EXISTING STORM MANHOLES
	EXISTING STORM & STUB OUT
	100 YEAR FLOODPLAIN
	JURISDICTIONAL WATER FEATURES
	WILLIAMS CREEK RES. EXPANSION
	EXISTING STORM
	EXISTING WATER
	EXISTING ELECTRIC
	EXISTING TELEPHONE
	EXISTING FIBER OPTIC
	EXISTING GAS
	EXISTING OVER HEAD ELECTRIC

DESIGNED BY: BB
DRAWN BY: TP
CHECKED BY: DB

JOB NO.
20-194

SHEET
25 OF 65

PIKE SOLAR
EL PASO COUNTY, COLORADO
CONSTRUCTION DOCUMENTS
SITE PLAN

#	REVISION DESCRIPTION	DATE	BY
1	1ST SUBMITTAL	02/15/21	DB
2	BID SET	04/07/21	DB
3	SIGNATURE SET	02/04/22	RB

Know what's below.
Call before you dig.

811

CORE CONSULTANTS, INC.
3473 S. BROADWAY
DENVER, CO 80113
303.703.4444
LIVEYOURCORE.COM

LAND DEVELOPMENT
ENERGY
PUBLIC INFRASTRUCTURE

CORE

Site Dev Plan _V1 redlines.pdf Markup Summary 3-21-2022

dsdparsons (28)



Subject: Callout
Page Label: [1] G101 General Site Plan - Site Overview (2)
Author: dsdparsons
Date: 3/21/2022 9:06:09 AM
Status:
Color: ■
Layer:
Space:

O and M buildings, Battery Storage Buildings (number and SF of each bldgs)

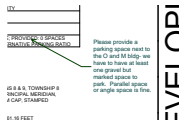

Subject: Callout
Page Label: [1] G101 General Site Plan - Site Overview (2)
Author: dsdparsons
Date: 3/21/2022 9:17:06 AM
Status:
Color: ■
Layer:
Space:

Please provide a parking space next to the O and M bldg- we have to have at least one gravel but marked space to park. Parallel space or angle space is fine.



Subject: Callout
Page Label: [1] G101 General Site Plan - Site Overview (2)
Author: dsdparsons
Date: 3/21/2022 9:13:54 AM
Status:
Color: ■
Layer:
Space:

Add: " Haul Routes are to be followed based upon the approved haul route plan placed in PCD file no. PPR22-8; No hauling or deliveries is allowed on Sundays during construction of the project, nor the Hanover Festival days.

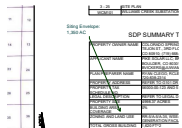

Subject: Callout
Page Label: [1] G101 General Site Plan - Site Overview (2)
Author: dsdparsons
Date: 3/21/2022 9:16:02 AM
Status:
Color: ■
Layer:
Space:

Siting Envelope: 1,350 AC



Subject: Callout
Page Label: [1] G101 General Site Plan - Site Overview (2)
Author: dsdparsons
Date: 3/21/2022 9:16:34 AM
Status:
Color: ■
Layer:
Space:

replace with siting envelope



Subject: Image
Page Label: [1] G101 General Site Plan - Site Overview (2)
Author: dsdparsons
Date: 3/21/2022 9:37:22 AM
Status:
Color: ■
Layer:
Space:

1. COLORADO SPRINGS
2. PROJECT: 1710 20TH ST
3. CADD: 300-440-1010
4. DRAWING: 1710 20TH ST
5. SHEET: 1710 20TH ST
6. DATE: 3/21/2022
7. TIME: 9:56:32 AM
8. USER: dsdparsons
9. PROJECT: 1710 20TH ST
10. DRAWING: 1710 20TH ST
11. SHEET: 1710 20TH ST
12. DATE: 3/21/2022
13. TIME: 9:56:32 AM
14. USER: dsdparsons
15. PROJECT: 1710 20TH ST
16. DRAWING: 1710 20TH ST
17. SHEET: 1710 20TH ST
18. DATE: 3/21/2022
19. TIME: 9:56:32 AM
20. USER: dsdparsons

COMMENT

Subject: Callout
Page Label: [1] G101 General Site Plan - Site Overview (2)
Author: dsdparsons
Date: 3/21/2022 9:56:32 AM
Status:
Color: ■
Layer:
Space:

type addresses (example above) please- dont refer to plan set

11685 WHITETOP WAY

COMMENT

Subject: Image
Page Label: [1] G101 General Site Plan - Site Overview (2)
Author: dsdparsons
Date: 3/21/2022 9:37:26 AM
Status:
Color: ■
Layer:
Space:

11685 WHITETOP WAY

COMMENT

Subject: Image
Page Label: [1] G101 General Site Plan - Site Overview (2)
Author: dsdparsons
Date: 3/21/2022 9:56:10 AM
Status:
Color: ■
Layer:
Space:

1. COLORADO SPRINGS
2. PROJECT: 1710 20TH ST
3. CADD: 300-440-1010
4. DRAWING: 1710 20TH ST
5. SHEET: 1710 20TH ST
6. DATE: 3/21/2022
7. TIME: 9:41:29 AM
8. USER: dsdparsons
9. PROJECT: 1710 20TH ST
10. DRAWING: 1710 20TH ST
11. SHEET: 1710 20TH ST
12. DATE: 3/21/2022
13. TIME: 9:41:29 AM
14. USER: dsdparsons
15. PROJECT: 1710 20TH ST
16. DRAWING: 1710 20TH ST
17. SHEET: 1710 20TH ST
18. DATE: 3/21/2022
19. TIME: 9:41:29 AM
20. USER: dsdparsons

COMMENT

Subject: Callout
Page Label: [1] G101 General Site Plan - Site Overview
Author: dsdparsons
Date: 3/21/2022 9:41:29 AM
Status:
Color: ■
Layer:
Space:

O and M building, BES storage bldg s add to legend all sheets, add buildings ; add building details SF and dimensions to detail sheets

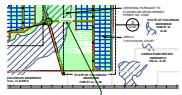

Subject: Callout
Page Label: [1] G101 General Site Plan - Site Overview
Author: dsdparsons
Date: 3/21/2022 9:40:16 AM
Status:
Color: ■
Layer:
Space:

add private under all private road names all sheets.



Subject: Image
Page Label: [1] G101 General Site Plan - Site Overview
Author: dsdparsons
Date: 3/21/2022 12:08:18 PM
Status:
Color: ■
Layer:
Space:

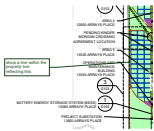

Subject: Callout
Page Label: [1] G101 General Site Plan - Site Overview
Author: dsdparsons
Date: 3/21/2022 12:08:57 PM
Status:
Color: ■
Layer:
Space:

show a line within the property line reflecting this

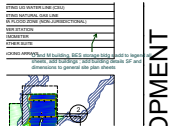

Subject: Callout
Page Label: [1] G102-G104 General Site Plan - Areas-Areas 1-2
Author: dsdparsons
Date: 3/21/2022 9:42:15 AM
Status:
Color: ■
Layer:
Space:

O and M building, BES storage bldg s add to legend all sheets, add buildings ; add building details SF and dimensions to general site plan sheets



Subject: Callout
Page Label: [1] G102-G104 General Site Plan - Areas-Areas 1-2
Author: dsdparsons
Date: 3/21/2022 9:45:10 AM
Status:
Color: ■
Layer:
Space:

add private under all private road names all sheets.



Subject: Callout
Page Label: [1] G102-G104 General Site Plan - Areas-Areas 1-2
Author: dsdparsons
Date: 3/21/2022 9:45:41 AM
Status:
Color: ■
Layer:
Space:

label these as gravel or natural drive isles and label width of them all sheets



Subject: Callout
Page Label: [1] G102-G104 General Site Plan - Areas-Areas 1-2
Author: dsdparsons
Date: 3/21/2022 10:02:31 AM
Status:
Color: ■
Layer:
Space:

is this the wildlife exclusionary fence or security fence? Provide detail if security, label which fence, add both symbols to all general plan sheets

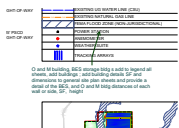

Subject: Callout
Page Label: [2] G102-G104 General Site Plan - Areas-Areas 3-5
Author: dsdparsons
Date: 3/21/2022 9:44:23 AM
Status:
Color: ■
Layer:
Space:

O and M building, BES storage bldg s add to legend all sheets, add buildings ; add building details SF and dimensions to general site plan sheets and provide a detail of the BES, and O and M bldg distances of each wall or side, SF, height

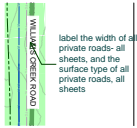

Subject: Callout
Page Label: [2] G102-G104 General Site Plan - Areas-Areas 3-5
Author: dsdparsons
Date: 3/21/2022 9:46:39 AM
Status:
Color: ■
Layer:
Space:

label the width of all private roads- all sheets, and the surface type of all private roads, all sheets

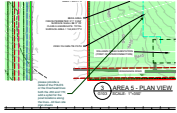

Subject: Callout
Page Label: [2] G102-G104 General Site Plan - Areas-Areas 3-5
Author: dsdparsons
Date: 3/21/2022 9:58:45 AM
Status:
Color: ■
Layer:
Space:

please provide a detail of the POLES or the Overhead lines both the 230 and 115; add a sybol for the powl locations along the lines...All Gen site plan sheets

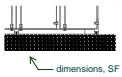

INNER

Subject: Callout
Page Label: [1] G105 General Site Plan - BESS
Author: dsdparsons
Date: 3/21/2022 9:48:16 AM
Status:
Color: ■
Layer:
Space:

dimensions, SF



Subject: Callout
Page Label: [1] G105 General Site Plan - BESS
Author: dsdparsons
Date: 3/21/2022 9:48:53 AM
Status:
Color: ■
Layer:
Space:

O and M detaikls

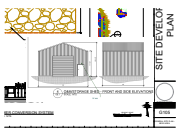

Subject: Image
Page Label: [1] G105 General Site Plan - BESS
Author: dsdparsons
Date: 3/21/2022 10:06:25 AM
Status:
Color: ■
Layer:
Space:



Subject: Callout
Page Label: [1] G105 General Site Plan - BESS
Author: dsdparsons
Date: 3/21/2022 10:06:57 AM
Status:
Color: ■
Layer:
Space:

Add a parking space to this....

9x18 gravel parking space

Subject: Text Box
Page Label: [1] G105 General Site Plan - BESS
Author: dsdparsons
Date: 3/21/2022 10:07:19 AM
Status:
Color: ■
Layer:
Space:

9x18 gravel parking space



Subject: Callout
Page Label: [1] G105 General Site Plan - BESS
Author: dsdparsons
Date: 3/21/2022 10:06:36 AM
Status:
Color: ■
Layer:
Space:



Subject: ADA Note
Page Label: [1] G105 General Site Plan - BESS
Author: dsdparsons
Date: 3/21/2022 10:07:52 AM
Status:
Color: ■
Layer:
Space:

The following note should be added to all site development plans or non-residential site plans, as applicable, prior to PCD approval:
The parties responsible for this plan have familiarized themselves with all current accessibility criteria and specifications and the proposed plan reflects all site elements required by the applicable ADA design standards and guidelines as published by the United States Department of Justice. Approval of this plan by El Paso County does not assure compliance with the ADA or any regulations or guidelines enacted or promulgated under or with respect to such laws.

TEM

ADD his note- You may want to mak the parkig space ADA to meet requiremetns

Subject: Callout
Page Label: [1] G105 General Site Plan - BESS
Author: dsdparsons
Date: 3/21/2022 10:08:21 AM
Status:
Color: ■
Layer:
Space:

ADD his note- You may want to mak the parkig space ADA to meet requiremetns

dsdrice (22)



Subject: Callout
Page Label: [1] G101 General Site Plan - Site Overview (2)
Author: dsdrice
Date: 3/16/2022 11:13:59 AM
Status:
Color: ■
Layer:
Space:

This is the final design.



Subject: Callout
Page Label: [1] G101 General Site Plan - Site Overview (2)
Author: dsdrice
Date: 3/16/2022 11:13:59 AM
Status:
Color: ■
Layer:
Space:

El Paso County Engineering Criteria Manual and the

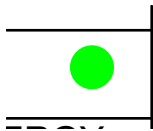

Subject: Highlight
Page Label: [1] G101 General Site Plan - Site Overview (2)
Author: dsdrice
Date: 3/16/2022 11:13:59 AM
Status:
Color:
Layer:
Space:



7/10/2021

Subject: Callout
Page Label: [1] G101 General Site Plan - Site Overview (2)
Author: dsdrice
Date: 3/16/2022 11:13:59 AM
Status:
Color:
Layer:
Space:

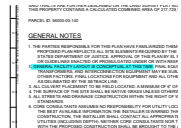

Subject:
Page Label: [1] G101 General Site Plan - Site Overview (2)
Author: dsdrice
Date: 3/16/2022 11:14:13 AM
Status:
Color:
Layer:
Space:

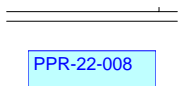

Subject: Text Box
Page Label: [1] G101 General Site Plan - Site Overview (2)
Author: dsdrice
Date: 3/16/2022 11:56:22 AM
Status:
Color:
Layer:
Space:



Subject: Callout
Page Label: [1] G101 General Site Plan - Site Overview (2)
Author: dsdrice
Date: 3/16/2022 11:57:18 AM
Status:
Color:
Layer:
Space:

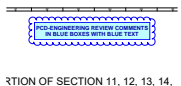

Subject: PCD Comment Legend
Page Label: [1] G101 General Site Plan - Site Overview (2)
Author: dsdrice
Date: 3/16/2022 11:59:15 AM
Status:
Color:
Layer:
Space:

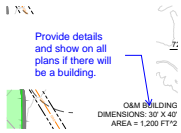

Subject: Callout
Page Label: [2] G102-G104 General Site Plan - Areas-Areas 3-5
Author: dsdrice
Date: 3/18/2022 8:25:28 AM
Status:
Color: ■
Layer:
Space:

Provide details and show on all plans if there will be a building.

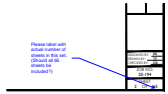

Subject: Callout
Page Label: [1] 2 OVERALL SITE PLAN
Author: dsdrice
Date: 3/16/2022 11:55:51 AM
Status:
Color: ■
Layer:
Space:

Please label with actual number of sheets in this set. (Should all 65 sheets be included?)

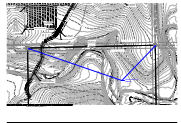

Subject: Callout
Page Label: [1] 10 SITE PLAN
Author: dsdrice
Date: 3/16/2022 11:45:09 AM
Status:
Color: ■
Layer:
Space:

Add symbols to legend

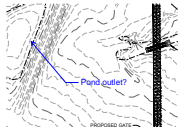

Subject: Callout
Page Label: [1] 14 SITE PLAN
Author: dsdrice
Date: 3/16/2022 11:42:35 AM
Status:
Color: ■
Layer:
Space:

Pond outlet?

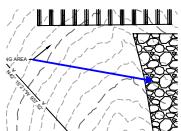

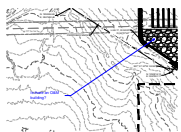

Subject: Arrow
Page Label: [1] 15 SITE PLAN
Author: dsdrice
Date: 3/16/2022 11:41:49 AM
Status:
Color: ■
Layer:
Space:

Is there an O&M building?

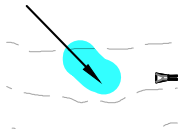

Subject: Callout
Page Label: [1] 17 SITE PLAN
Author: dsdrice
Date: 3/16/2022 11:52:35 AM
Status:
Color: ■
Layer:
Space:



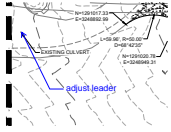

Subject:
Page Label: [1] 19 SITE PLAN
Author: dsdrice
Date: 3/16/2022 11:35:35 AM
Status:
Color: 
Layer:
Space:



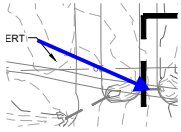

Subject: Callout
Page Label: [1] 19 SITE PLAN
Author: dsdrice
Date: 3/16/2022 11:37:09 AM
Status:
Color: 
Layer:
Space:

adjust leader

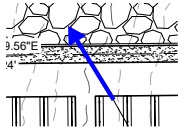

Subject: Arrow
Page Label: [1] 19 SITE PLAN
Author: dsdrice
Date: 3/16/2022 11:37:26 AM
Status:
Color: 
Layer:
Space:



Subject: Arrow
Page Label: [1] 20 SITE PLAN
Author: dsdrice
Date: 3/16/2022 11:34:03 AM
Status:
Color: 
Layer:
Space:

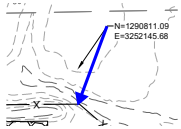

Subject: Arrow
Page Label: [1] 20 SITE PLAN
Author: dsdrice
Date: 3/16/2022 11:34:26 AM
Status:
Color: 
Layer:
Space:

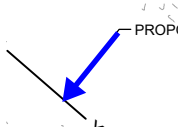

Subject: Arrow
Page Label: [1] 20 SITE PLAN
Author: dsdrice
Date: 3/16/2022 11:34:48 AM
Status:
Color: 
Layer:
Space:

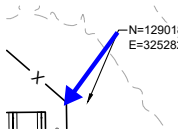

Subject: Arrow
Page Label: [1] 20 SITE PLAN
Author: dsdrice
Date: 3/16/2022 11:34:59 AM
Status:
Color: ■
Layer:
Space:

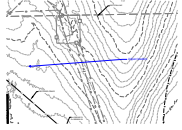

Subject: Callout
Page Label: [1] 20 SITE PLAN
Author: dsdrice
Date: 3/16/2022 11:35:11 AM
Status:
Color: ■
Layer:
Space:

Adjust leaders