

Black Squirrel Rd

STORAGE AREA 103' X 300'

Where is the screening? What kind of screening is proposed?

New Storage area 30,900 sq ft [.71 of acre](no structure just fence)  
existing Home & shed 4,172 sq ft  
Property 625,521.5 sq ft  
4172 SF structures/625,521.5 lot sf=.0066  
.0066X100= .66% lot coverage  
  
house & storage area=35,072 sf  
35,072 sf/625,521.5 lot sf= .056  
.056x 100= 5.60% lot coverage

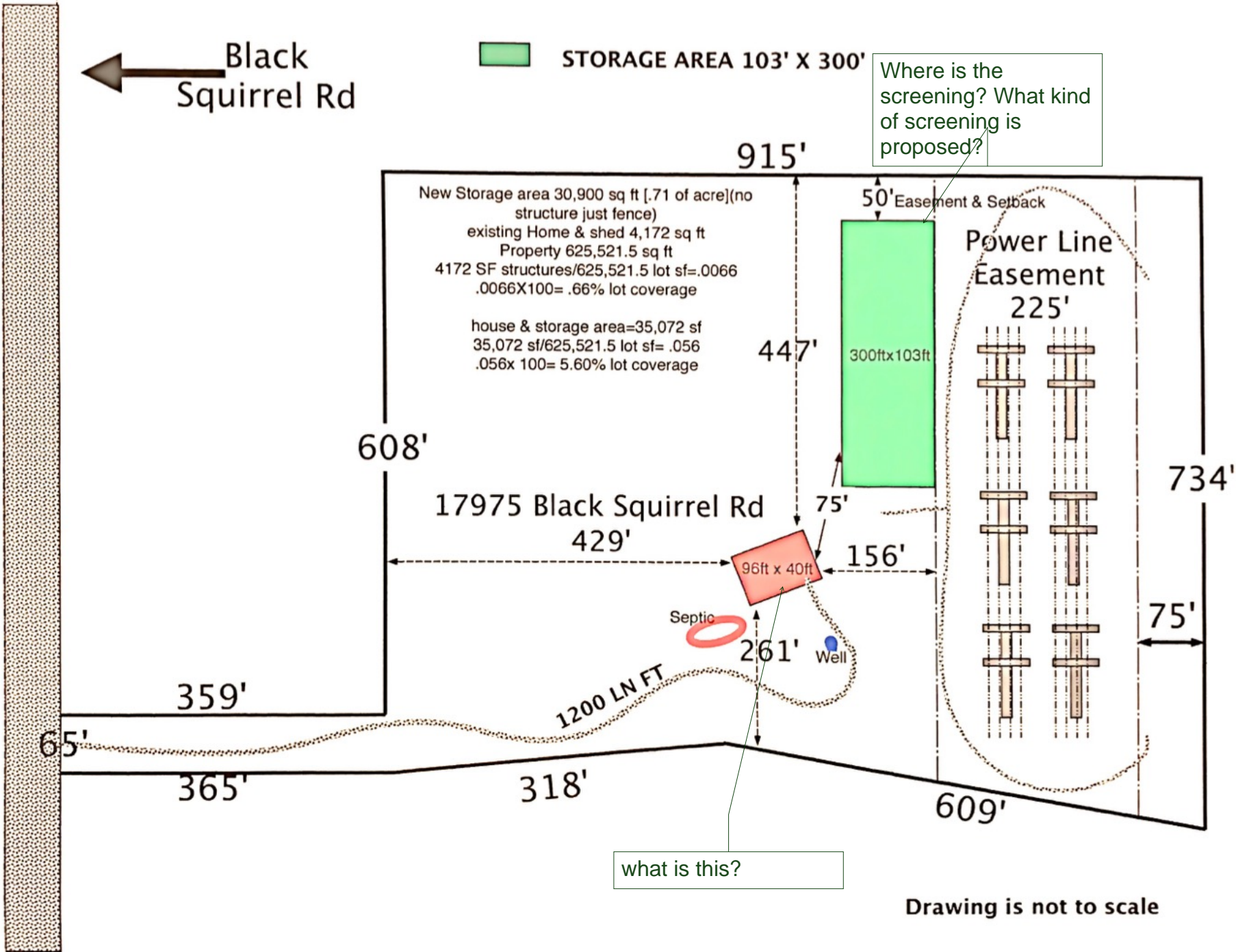

what is this?

Drawing is not to scale