

FINAL PLAT

# RIVERBEND RESIDENTIAL FILING NO. 1

A PORTION OF THE NORTHEAST QUARTER OF  
SECTION 14, TOWNSHIP 15 SOUTH, RANGE 66 WEST OF THE 6TH P.M.  
COUNTY OF EL PASO, STATE OF COLORADO

KNOW ALL MEN BY THESE PRESENTS:

That \_\_\_\_\_, being the owners of the following described tract of land to wit:

A tract of land being a portion of the West Half (W 1/2) of the Northeast Quarter (NE 1/4) of Section 14, Township 15 South, Range 66 West of the 6th P.M., County of El Paso, State of Colorado, described as follows:

Bearings based on the West line of the Northeast Quarter (NE 1/4) of Section 14, Township 15 South, Range 66 West of the 6th P.M., monumented at the North Quarter (N 1/4) corner with a 3 1/4" aluminum cap, stamped "BARRON LAND 2018 PLS 38141" and at the Center Quarter (C 1/4) corner with a 3 1/4" aluminum cap, stamped "OLIVER E. WATTS 2000 PE-LS 9853" and bears S 00°24'11" E, 2640.42 feet.

COMMENCING at said North Quarter (N 1/4) corner; thence S 00°24'11" E, along the West line of the Northeast Quarter (NE 1/4), a distance of 638.79 feet; thence N 89°35'49" E, a distance of 265.00 feet to the POINT OF BEGINNING.

Thence N 89°35'49" E, a distance of 175.85 feet;

Thence 105.86 feet along the arc of a 170.00 foot radius tangent curve to the left, having a central angle of 35°40'40" with a chord that bears N 71°45'30" E, 104.16 feet;

Thence N 50°00'24" E, a distance of 142.79 feet to a point on the Southwest line of the land described in Warranty Deed recorded in Book 2472 at Page 228, El Paso County Records;

Thence S 36°04'35" E, along said Southwest line and its Southeasterly extension, a distance of 1,091.60 feet to a point on the West right of way line of Southmoor Drive;

Thence S 00°07'59" E, along said West line, a distance of 306.67 feet to an angle point in said Southmoor Drive;

Thence S 34°27'20" E, along the Southwest line of said Southmoor Drive, a distance of 53.43 feet to the Northwest corner of a tract of land described at Reception No. 202040629, El Paso County Records;

Thence S 00°11'18" E along the West line of said tract of land, a distance of 813.74 feet to the Southeasterly end of the common boundary line described in the Boundary Agreement and Quit Claim deed recorded at Reception No. 206153355, El Paso County Records;

Thence N 64°47'25" W, along said boundary line, a distance of 1,396.33 feet;

Thence N 45°18'53" E, a distance of 105.75 feet;

Thence 54.46 feet along the arc of a 55.00 foot radius non-tangent curve to the right, having a central angle of 56°44'10" with a chord that bears N 16°19'02" W, 52.26 feet;

Thence 6.52 feet along the arc of a 30.00 foot radius reverse curve to the left, having a central angle of 12°27'13" with a chord that bears N 05°49'26" E, 6.51 feet, to a point 115.00 feet East of the West line of said Northeast Quarter;

Thence N 00°24'11" W, parallel with and 115.00 feet East of said West line, a distance of 164.35 feet;

Thence N 89°35'49" E, a distance of 150.00 feet to a point 265.00 feet East of said West line;

Thence N 00°24'11" W, parallel with and 265.00 feet East of said West line, a distance of 1,030.00 feet to the POINT OF BEGINNING.

Containing a total calculated area of 1,591,987 square feet (36.547 acres) of land, more or less.

OWNERS CERTIFICATE

Owners Certificate

The undersigned, being all the owners, mortgagees, beneficiaries of deeds of trust and holders of other interests in the land described herein, have laid out, subdivided, and platted said lands into lots, tracts, streets, and easements (use which are applicable) as shown hereon under the name and subdivision of RIVERBEND RESIDENTIAL FILING NO. 1. All public improvements so platted are hereby dedicated to public use and said owner does hereby covenant and agree that the public improvements will be constructed to El Paso County standards and that proper drainage and erosion control for same will be provided at said owner's expense, all to the satisfaction of the Board of County Commissioners of El Paso County, Colorado. Upon acceptance by resolution, all public improvements so dedicated will become matters of maintenance by El Paso County, Colorado. The utility easements shown hereon are hereby dedicated for public utilities and communication systems and other purposes as shown hereon. The entities responsible for providing the services for which the easements are established are hereby granted the perpetual right of ingress and egress from and to adjacent properties for installation, maintenance, and replacement of utility lines and related facilities.

Owners/Mortgagee (Signature) \_\_\_\_\_

By: \_\_\_\_\_

Title: \_\_\_\_\_

ATTEST: (if corporation)

Secretary/Treasurer \_\_\_\_\_

STATE OF COLORADO }  
COUNTY OF \_\_\_\_\_ } SS

Acknowledged before me this \_\_\_\_\_ day of \_\_\_\_\_, 20\_\_\_\_ by \_\_\_\_\_ as \_\_\_\_\_.

My commission expires \_\_\_\_\_

Witness my hand and official seal \_\_\_\_\_  
Notary Public

BOARD OF COUNTY COMMISSIONERS CERTIFICATE

This plat for Riverbend Residential Filing No. 1 was approved for filing by the El Paso County, Colorado Board of County Commissioners on the \_\_\_\_\_ day of \_\_\_\_\_, 20\_\_\_\_, subject to any notes specified hereon and any conditions included in the resolution of approval. The dedications of land to the public (streets, tracts and easements), are accepted, but public improvements thereon will not become the maintenance responsibility of El Paso County until preliminary acceptance of the public improvements in accordance with the requirements of the Land Development Code and Engineering Criteria Manual, and the Subdivision Improvements Agreement.

President, Board of County Commissioners \_\_\_\_\_ Date \_\_\_\_\_  
now chair

SURVEYOR'S STATEMENT

I Spencer J. Barron, a duly registered Professional Land Surveyor in the State of Colorado, do hereby certify that this plat truly and correctly represents the results of a survey made on date of survey, by me or under my direct supervision and that all monuments exist as shown hereon; that mathematical closure errors are less than 1:10,000 ; and that said plat has been prepared in full compliance with all applicable laws of the State of Colorado dealing with monuments, subdivision, or surveying of land and all applicable provisions of the El Paso County Land Development Code.

I attest the above on this \_\_\_\_ day of \_\_\_\_\_, 20\_\_\_\_.

Planning and Community Development Director \_\_\_\_\_

Spencer J. Barron  
State of Colorado Professional Land Surveyor No. 38141  
For and on behalf of Barron Land, LLC

This plat for RIVERBEND RESIDENTIAL FILING NO. 1 was approved for filing by the El Paso County, Colorado Planning and Community Development Department Director on the \_\_\_\_\_ day of \_\_\_\_\_, 20\_\_\_\_, subject to any notes or conditions specified hereon.

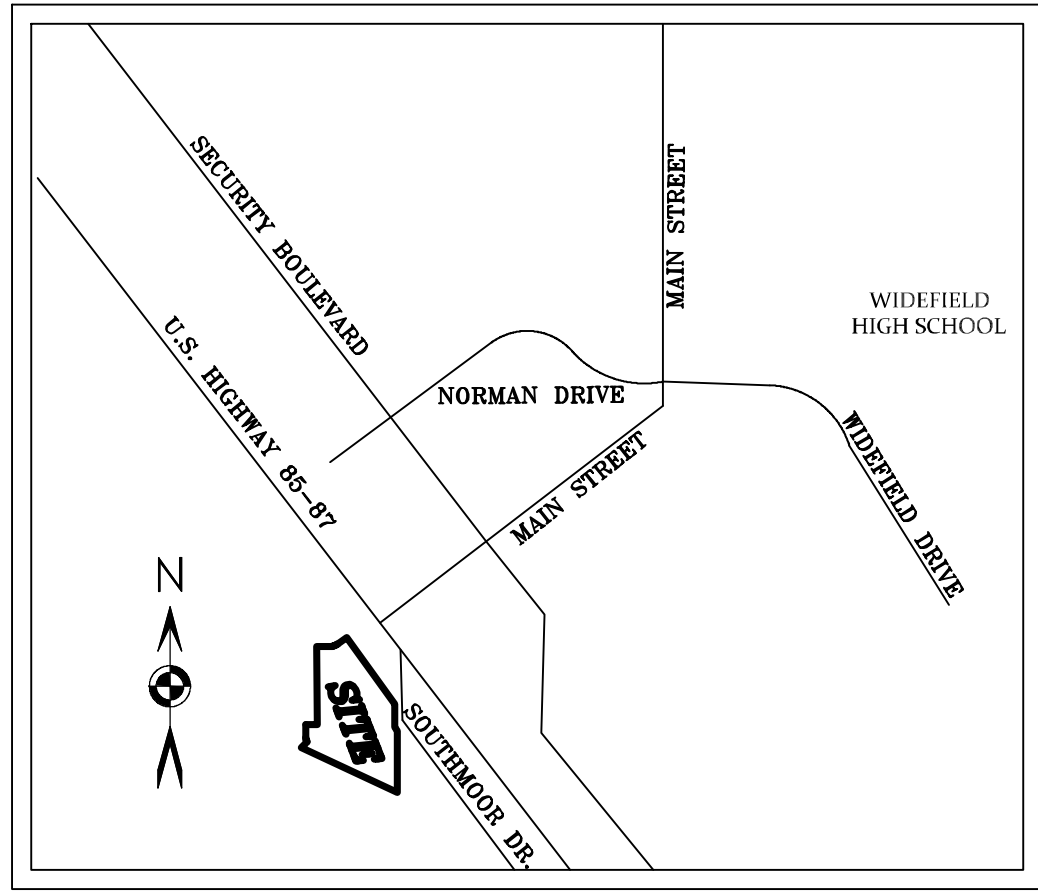

VICINITY MAP  
(NOT TO SCALE)

ACCEPTANCE CERTIFICATE FOR TRACTS RIVERBEND METRO DISTRICT

The dedication of Tracts A, B, C, D, E, F and G are hereby accepted for ownership and maintenance by the Riverbend Metro District By: \_\_\_\_\_

President \_\_\_\_\_

STATE OF COLORADO }  
COUNTY OF \_\_\_\_\_ } SS

Acknowledged before me this \_\_\_\_\_ day of \_\_\_\_\_, 20\_\_\_\_ by \_\_\_\_\_ as \_\_\_\_\_.

My commission expires \_\_\_\_\_

Witness my hand and official seal \_\_\_\_\_  
Notary Public

EASEMENT STATEMENT

All lots are hereby platted with the following easements:  
All front lot lines are hereby platted with a 5' public utility, drainage and improvements easement.  
All side and rear lot lines are hereby platted with a 5' public utility and drainage easement.  
All exterior lot lines are hereby platted with a 7' public utility and drainage easement except Lots 20-38 which rear lots are adjacent to rear lots of proposed Riverbend Residential Filing No. 2 being submitted concurrently.

Maintenance of said easements are vested with the property owner.

FEES:

Drainage Fee: \_\_\_\_\_  
School Fee: \_\_\_\_\_  
Bridge Fee: \_\_\_\_\_  
Park Fee: \_\_\_\_\_

CLERK AND RECORDER

STATE OF COLORADO }  
COUNTY OF EL PASO } SS

I hereby certify that this instrument was filed in my office on this \_\_\_\_\_ day of \_\_\_\_\_, 20\_\_\_\_, and was recorded at Reception Number \_\_\_\_\_ of the records of El Paso County

El Paso County Clerk and Recorder \_\_\_\_\_

SURVEYOR'S NOTES

1. NOTICE: According to Colorado law you must commence any legal action based upon any defect in this survey within three years after you first discover such defect. In no event may any action based upon any defect in this survey be commenced more than ten years from the date of the certification shown hereon.

2. Any person who knowingly removes, alters or defaces any public land survey monument or land boundary monument or accessory commits a class 2 misdemeanor pursuant to the Colorado Revised Statute 18-4-508.

3. The lineal units used in this drawing are U.S. Survey Feet.

4. This survey was performed in the field on November 21, 2017.

5. The overall subject parcel contains a calculated area of 1,591,987 square feet (36.547 acres) of land, more or less.

6. This survey does not constitute a title search by Barron Land, LLC to determine ownership or easements of record. For information regarding easements, rights-of-way and title of record, Barron Land, LLC relied upon Title Commitment File Number 45253ECS Amendment No. 2, with an effective date of November 14, 2017 at 7:30 A.M. as provided by Empire Title of Colorado Springs, LLC as agent for Westcor Land Title Insurance Company.

7. Bearings based on the West line of the Northeast Quarter (NE 1/4) of Section 14, Township 15 South, Range 66 West of the 6th P.M., monumented at the North Quarter (N 1/4) corner with a 3 1/4" aluminum cap, stamped "BARRON LAND 2018 PLS 38141" and at the Center Quarter (C 1/4) corner with a 3 1/4" aluminum cap, stamped "OLIVER E. WATTS 2000 PE-LS 9853" and bears S 00°24'11" E, 2640.42 feet.

8. The following reports have been submitted in association with the Preliminary Plan or Final Plat for this subdivision and are on file at the County Development Services Department: Transportation Impact Study; Drainage Report; Water Resources Report; Wastewater Disposal Report; Geology and Soils Report; Fire Protection Report; Wildlife Hazard Report; Natural Features Report; "Avatar River Bend Crossing Commercial and Residential Development Fountain, Colorado", prepared by RMG Engineers, dated April 2, 2018

9. All property owners are responsible for maintaining proper storm water drainage in and through their property. Public drainage easements as specifically noted on the plat shall be maintained by the individual lot owners unless otherwise indicated. Structures, fences, materials or landscaping that could impede the flow of runoff shall not be placed in drainage easements.

10. Unless otherwise indicated, all side, front, and rear lot lines are hereby platted on either side with a 5 foot public utility and drainage easement, front lot lines also platted with a 5 foot improvement easement, unless otherwise indicated. All exterior subdivision boundaries are hereby platted with a 7 foot public utility and drainage easement. The sole responsibility for maintenance of these easements is hereby vested with the individual property owners.

11. Developer shall comply with federal and state laws, regulations, ordinances, review and permit requirements, and other agency requirements, if any, of applicable agencies including, but not limited to, the Colorado Division of Wildlife, Colorado Department of Transportation, U.S. Army Corps of Engineers and the U.S. Fish and Wildlife Service regarding the Endangered Species Act.

12. The addresses exhibited on this plat are for informational purposes only. They are not the legal description and are subject to change.

13. No driveway shall be established unless an access permit has been granted by El Paso County.

14. No lot or interest therein, shall be sold, conveyed, or transferred whether by deed or by contract, nor shall building permits be issued, until and unless either the required public and common development improvements have been constructed and completed and preliminarily accepted in accordance with the Subdivision Improvements Agreement between the applicant/owner and El Paso County as recorded under Reception Number \_\_\_\_\_ in the Office of the Clerk and Recorder of El Paso County, Colorado or, in the alternative, other collateral is provided to make provision for the completion of said improvements in accordance with the El Paso County Land Development Code and Engineering Criteria Manual. Any such alternative collateral must be approved by the Board of County Commissioners or, if permitted by the Subdivision Improvements Agreement, by the Development Services Department Director and meet the policy and procedure requirements of El Paso County prior to the release by the County of any lots for sale, conveyance or transfer. This plat restriction may be removed or rescinded by the Board of County Commissioners or, if permitted by the Subdivision Improvements Agreement, by the Development Services Department Director upon either approval of an alternative form of collateral or completion and preliminary acceptance by the El Paso Board of County Commissioners of all improvements required to be constructed and completed in accordance with said Subdivision Improvements Agreement. The partial release of lots for sale, conveyance or transfer may only be granted in accordance with any planned partial release of lots authorized by the Subdivision Improvements Agreement.

15. Security Water and Sanitation district will maintain both the sewer and water for the Lots within the subdivision.

16. No structures or fences are permitted within designated "Floodplain" or "Park and Open Space" areas. The Federal Emergency Management Agency, Flood Insurance Rate Map No. 08041C0951G and 08041C0763G, effective date December 7, 2018, indicates a portion of this parcel of land to be located in Zone X Shaded (Areas of 0.2% annual chance flood; areas of 1% annual chance flood with average depths of less than 1 foot or with drainage areas less than 1 square mile; and areas protected by levees from 1% annual chance flood). Zone AE (Base Flood Elevations determined), and Floodway areas in Zone AE (The floodway is the channelway of a significant floodplain areas that must be kept free of encroachment so that the 1% annual chance flood can be carried with **Revised** in flood heights).

➔ Tract B is for public utility and drainage purposes. Tract C is for drainage purposes. Tract D is for public access, utility and improvement purposes. Tract E and F are for public access and improvement purposes. Tracts B, C, D, E, and F will be owned and maintained by Riverbend Metro District for pedestrian access, drainage, private utilities and landscaping purposes. The property within this subdivision is subject to a Private Detention Basin and Stormwater Quality BMP Maintenance Agreement and Easement as recorded at Reception No. \_\_\_\_\_ El Paso County Records. Riverbend Metro District is responsible for the maintenance of the subject drainage facilities. The detention pond/water quality BMP(s) shall be constructed and completed prior to the issuance of any building permits for the subject lots. The subdivision developer is responsible for providing financial assurances as indicated in the Subdivision Improvements Agreement and Estimate of Guaranteed Funds for all detention ponds/water quality BMPs. All detention ponds/water quality BMPs shall be constructed prior to the release of said financial assurances.

18. Mailboxes shal be installed in accordance with all El Paso County Department of Transportation and United States Postal Service regulations.

19. Special District Disclosure: Riverbend Crossing Metropolitan District A Title 32 Special District Annual Report and Disclosure Form satisfactory to the Planning and Community Development Department shall be recorded with each plat.

20. The Subdivider(s) agrees on behalf of him/herself and any developer or builder successors and assignees that Subdivider and/or said successors and assigns shall be required to pay traffic impact fees in accordance with the El Paso County Road Impact Fee Program Resolution (Resolution No. 16-454), or any amendments thereto, at or prior to the time of building permit submittals. The fee obligation, ~~if not paid at final plat recording~~, shall be documented on all sales documents and on plat notes to ensure that a title search would find the fee obligation before sale of the property.

21. Pursuant to Resolution \_\_\_\_\_ approved by the Board of Directors, El Paso County Public Improvement District \_\_\_\_ and recorded in the records of the El Paso County Clerk and Recorder at Reception Number \_\_\_\_\_, the parcels within the platted boundaries of (subdivision) are included within the boundaries of the El Paso County Public Improvement District \_\_\_\_\_ and as such is subject to applicable road impact fees and mill levy.

22. There shall be no direct lot access to Southmoor Drive.

Add the following note:

The non-revocable public improvement easement shown at the end of Booker Boulevard cul-de-sac is intended for turn around and emergency response purposes. At such a time that Booker Boulevard is extended by the adjacent property owner/developer and accepted by the County, the non-revocable public improvement easement for the cul-de-sac will be vacated, leaving a standard street ROW and the cul-de-sac improvements will be removed and replaced with a standard street section. The easement vacation, cul-de-sac removal and standard street section construction and site restoration is the responsibility of the owner/developer extending Booker Boulevard.

Unresolved.

SF1844. Unresolved.

PCD FILE # \_\_\_\_\_

DATE: 08/30/2018		REVISIONS	
No.	Remarks	Date	By
1	County comments	06/21/19	JLP
2	County comments	01/31/20	JLP
3	Tract config changes, few lot config changes	07/27/20	JLP

BOUNDARY & MAPPING & SURVEYING & CONSTRUCTION

2790 N. Academy Blvd, Suite 311 P: 719.360.6827  
Colorado Springs, CO 80917 F: 719.466.6527

www.BARRONLAND.com

PROJECT No.: 17-054 SHEET 1 OF 5



BOUNDARY – MONUMENT EXHIBIT

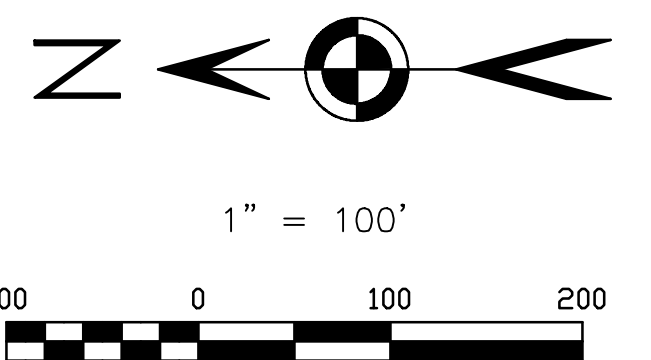
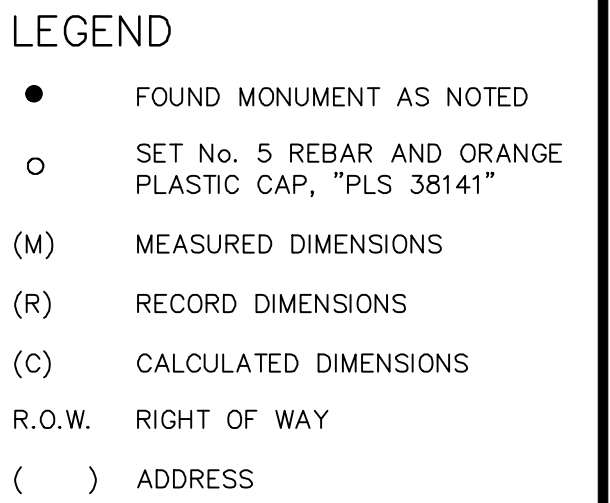

C 1/4 CORNER S14-T15S-R66W  
3 1/4" ALUMINUM CAP, "OLIVER E  
WATTS PE-LS 9853"

PCD FILE #\_\_\_\_\_

DATE: 08/30/2018		REVISIONS			
No.	Remarks	Date	By		
1	County comments	06/21/19	JLP	BOUNDARY Δ MAPPING Δ SURVEYING Δ CONSTRUCTION 2790 N. Academy Blvd, Suite 311 P: 719.360.6827 Colorado Springs, CO 80917 F: 719.466.6522 <a href="http://www.BARRONLAND.com">www.BARRONLAND.com</a>	
2	County comments	01/31/20	JLP		
3	Tract config changes, few lot config changes	07/27/20	JLP		
				PROJECT No.: 17-054	
				SHEET 2 OF 5	

FINAL PLAT  
RIVERBEND RESIDENTIAL FILING NO. 1  
A PORTION OF THE NORTHEAST QUARTER OF  
SECTION 14, TOWNSHIP 15 SOUTH, RANGE 66 WEST OF THE 6TH P.M.  
COUNTY OF EL PASO, STATE OF COLORADO

PROPOSED RIVERBEND RESIDENTIAL  
FILING NO. 2

PROPOSED MAIN STREET

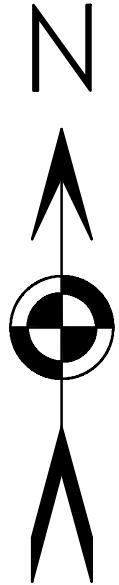

\*UNPLATTED\*

PROPOSED LOTS

N 00°24'11" W 1030.00'

30'

30'

30'

50.00'

50.00'

50.00'

50.00'

50.00'

50.00'

50.00'

50.00'

50.00'

50.00'

50.00'

50.00'

50.00'

50.00'

30'

30'

30'

50.00'

50.00'

50.00'

50.00'

50.00'

50.00'

50.00'

50.00'

50.00'

50.00'

50.00'

50.00'

50.00'

50.00'

30'

30'

30'

50.00'

50.00'

50.00'

50.00'

50.00'

50.00'

50.00'

50.00'

50.00'

50.00'

50.00'

50.00'

50.00'

50.00'

30'

30'

30'

50.00'

50.00'

50.00'

50.00'

50.00'

50.00'

50.00'

50.00'

50.00'

50.00'

50.00'

50.00'

50.00'

50.00'

30'

30'

30'

50.00'

50.00'

50.00'

50.00'

50.00'

50.00'

50.00'

50.00'

50.00'

50.00'

50.00'

50.00'

50.00'

50.00'

30'

30'

30'

50.00'

50.00'

50.00'

50.00'

50.00'

50.00'

50.00'

50.00'

50.00'

50.00'

50.00'

50.00'

50.00'

50.00'

30'

30'

30'

50.00'

50.00'

50.00'

50.00'

50.00'

50.00'

50.00'

50.00'

50.00'

50.00'

50.00'

50.00'

50.00'

50.00'

30'

30'

30'

50.00'

50.00'

50.00'

50.00'

50.00'

50.00'

50.00'

50.00'

50.00'

50.00'

50.00'

50.00'

50.00'

50.00'

30'

30'

30'

50.00'

50.00'

50.00'

50.00'

50.00'

50.00'

50.00'

50.00'

50.00'

50.00'

50.00'

50.00'

50.00'

50.00'

30'

30'

30'

50.00'

50.00'

50.00'

50.00'

50.00'

50.00'

50.00'

50.00'

50.00'

50.00'

50.00'

50.00'

50.00'

50.00'

30'

30'

30'

50.00'

50.00'

50.00'

50.00'

50.00'

50.00'

50.00'

50.00'

50.00'

50.00'

50.00'

50.00'

50.00'

50.00'

30'

30'

30'

50.00'

50.00'

50.00'

50.00'

50.00'

50.00'

50.00'

50.00'

50.00'

50.00'

50.00'

50.00'

50.00'

50.00'

30'

30'

30'

50.00'

50.00'

50.00'

50.00'

50.00'

50.00'

50.00'

50.00'

50.00'

50.00'

50.00'

50.00'

50.00'

50.00'

30'

30'

30'

50.00'

50.00'

50.00'

50.00'

50.00'

50.00'

50.00'

50.00'

50.00'

50.00'

50.00'

50.00'

50.00'

50.00'

30'

30'

30'

50.00'

50.00'

50.00'

50.00'

50.00'

50.00'

50.00'

50.00'

50.00'

50.00'

50.00'

50.00'

50.00'

50.00'

30'

30'

30'

50.00'

50.00'

50.00'

50.00'

50.00'

50.00'

50.00'

50.00'

50.00'

50.00'

50.00'

50.00'

50.00'

50.00'

30'

30'

30'

50.00'

50.00'

50.00'

50.00'

50.00'

50.00'

50.00'

50.00'

50.00'

50.00'

50.00'

50.00'

50.00'

50.00'

30'

30'

30'

50.00'

50.00'

50.00'

50.00'

50.00'

50.00'

50.00'

50.00'

50.00'

50.00'

50.00'

50.00'

50.00'

50.00'

30'

30'

30'

50.00'

50.00'

50.00'

50.00'

50.00'

50.00'

50.00'

50.00'

50.00'

50.00'

50.00'



EASEMENT STATEMENT

All lots are hereby platted with the following easements:  
All front lot lines are hereby platted with a 5' public utility, drainage and improvements easement.  
All side and rear lot lines are hereby platted with a 5' public utility and drainage easement.  
All exterior lot lines are hereby platted with a 7' public utility and drainage easement except  
Lots 20-38 which rear lots are adjacent to rear lots of proposed Riverbend Residential  
Filing No. 2 being submitted concurrently.

Maintenance of said easements are vested with the property owner.

FINAL PLAT

RIVERBEND RESIDENTIAL FILING NO. 1

A PORTION OF THE NORTHEAST QUARTER OF  
SECTION 14, TOWNSHIP 15 SOUTH, RANGE 66 WEST OF THE 6TH P.M.  
COUNTY OF EL PASO, STATE OF COLORADO

SEE SHEET 3 OF 5

LEGEND

PUD PUBLIC UTILITY AND DRAINAGE EASEMENT  
PUDI PUBLIC UTILITY, DRAINAGE AND IMPROVEMENTS EASEMENT  
R.O.W. RIGHT OF WAY  
TYP TYPICAL  
SF SQUARE FEET  
( ) ADDRESS

PROPOSED RIVERBEND RESIDENTIAL  
FILING NO. 2

Label as "Non-revocable public  
improvement easement"  
Unresolved.

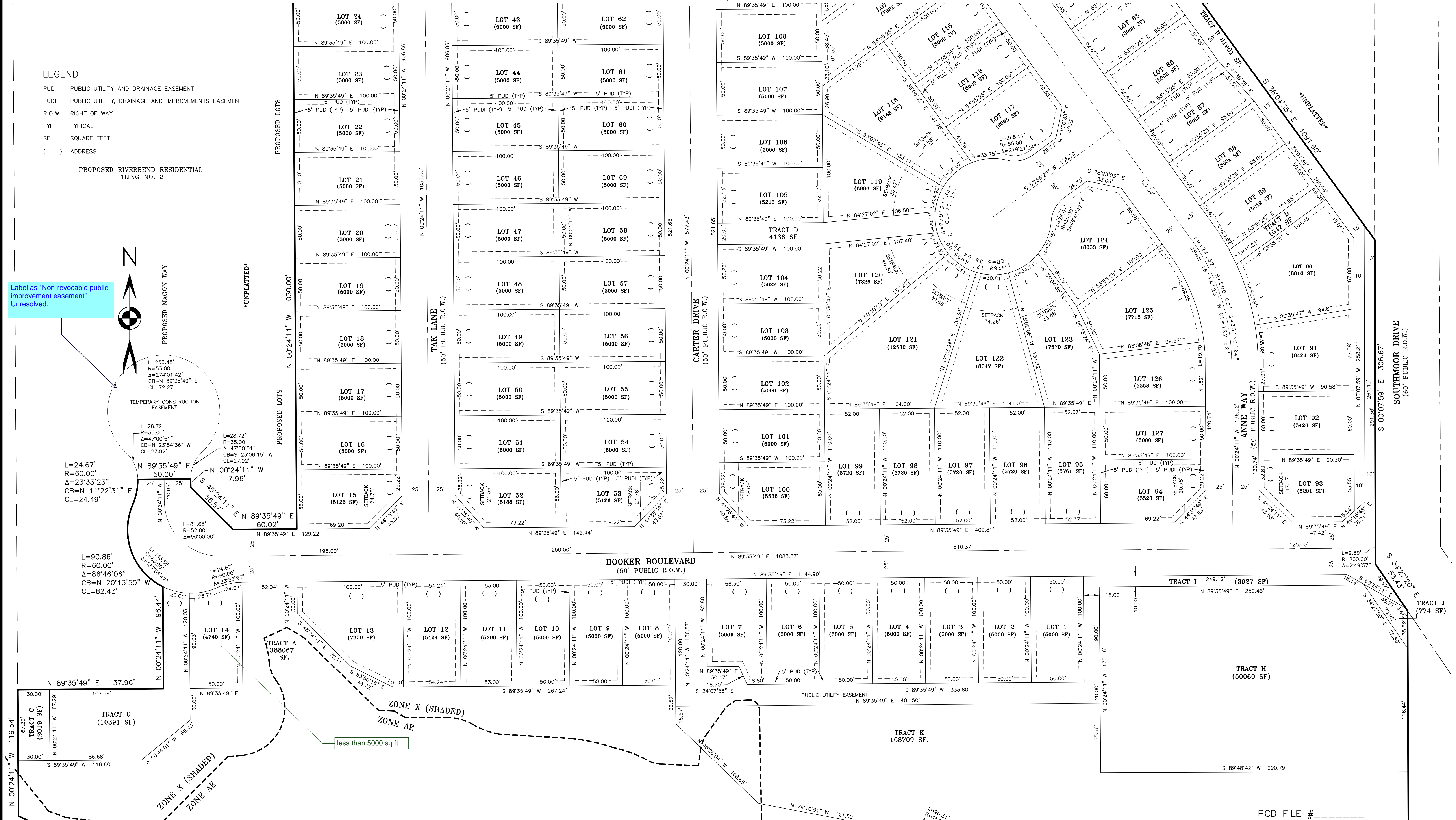

SEE SHEET 5 OF 5

1" = 40'



PCD FILE # \_\_\_\_\_

DATE: 08/30/2018		REVISIONS			
No.	Remarks	Date	By		
1	County comments	06/21/19	JLP		
2	County comments	01/31/20	JLP		
3	Tract config changes, few lot config changes	07/27/20	JLP		

PROJECT No.: 17-054

SHEET 4 OF 5

**BARRON & LAND**

BOUNDARY & MAPPING & SURVEYING & CONSTRUCTION  
2790 N. Academy Blvd, Suite 311 P: 719.360.6827  
Colorado Springs, CO 80917 F: 719.466.6527  
www.BARRONLAND.com



FINAL PLAT

# RIVERBEND RESIDENTIAL FILING NO. 1

A PORTION OF THE NORTHEAST QUARTER OF  
SECTION 14, TOWNSHIP 15 SOUTH, RANGE 66 WEST OF THE 6TH P.M.  
COUNTY OF EL PASO, STATE OF COLORADO

SEE SHEET 4 OF 5

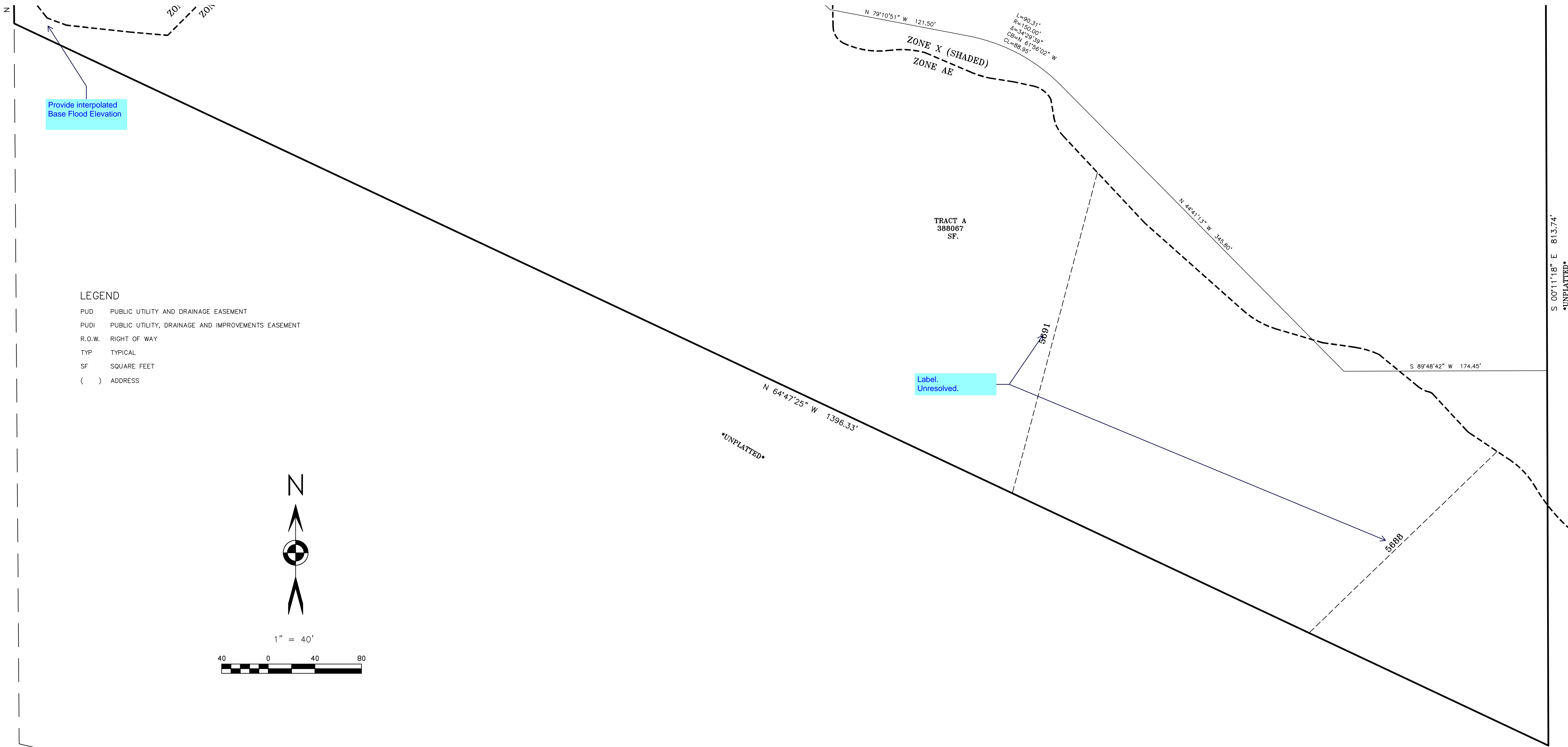

LEGEND

- PUD PUBLIC UTILITY AND DRAINAGE EASEMENT  
PUDI PUBLIC UTILITY, DRAINAGE AND IMPROVEMENTS EASEMENT  
R.O.W. RIGHT OF WAY  
TYP TYPICAL  
SF SQUARE FEET  
( ) ADDRESS

DATE: 08/30/2018			REVISIONS		<div><div>BARRON</div><div></div><div>LAND</div></div>
No.	Remarks	Date	By		
1	County comments	06/21/19	JLP	BOUNDARY Δ MAPPING Δ SURVEYING Δ CONSTRUCTION	
2	County comments	01/31/20	JLP	2790 N. Academy Blvd, Suite 311 Colorado Springs, CO 80917 P: 719.360.6827 F: 719.466.6527	
3	Tract config changes, few lot config changes	07/27/20	JLP	<a href="http://www.BARRONLAND.com">www.BARRONLAND.com</a>	
				PROJECT No.: 17-054	SHEET 5 OF 5