

Symbol	Qty	Label	Arrangement	Total Lamp Lumens	LLF	Description
⊙	1	L	SINGLE	N.A.	0.810	LD8A401D010 ER8A40840 8LM1H
⊙	2	G	SINGLE	1600	0.810	23 watt Coach Light
⊙	9	F	SINGLE	N.A.	0.810	ISW-F02-LED-E1-BL4-BK

Label	CalcType	Units	Avg	Max	Min	Avg/Min	Max/Min
Site Lighting Planar	Illuminance	Fc	0.53	10.5	0.0	N.A.	N.A.

**STERNBERG** 66158BINCVA/BK Type G1  
Small Scale Commercial Fixtures

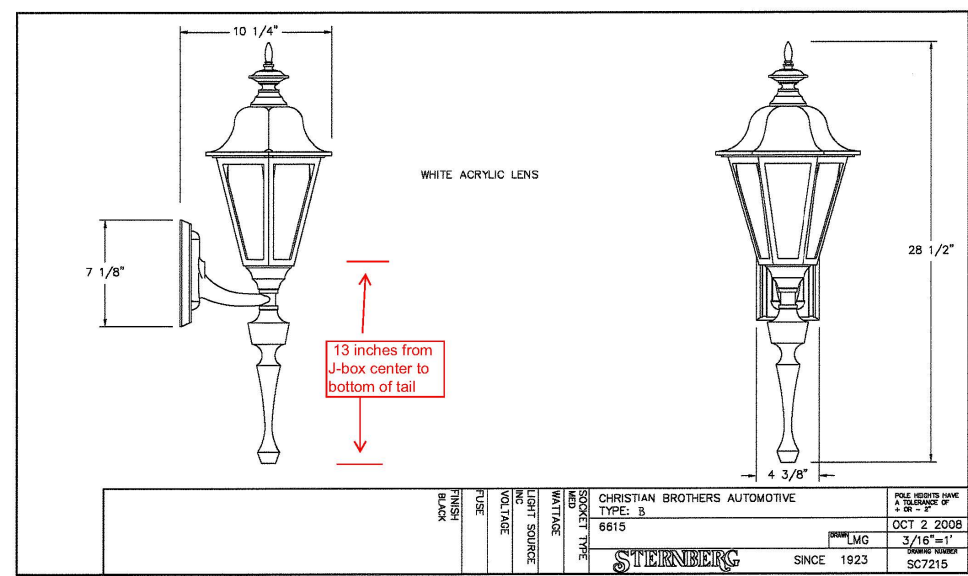
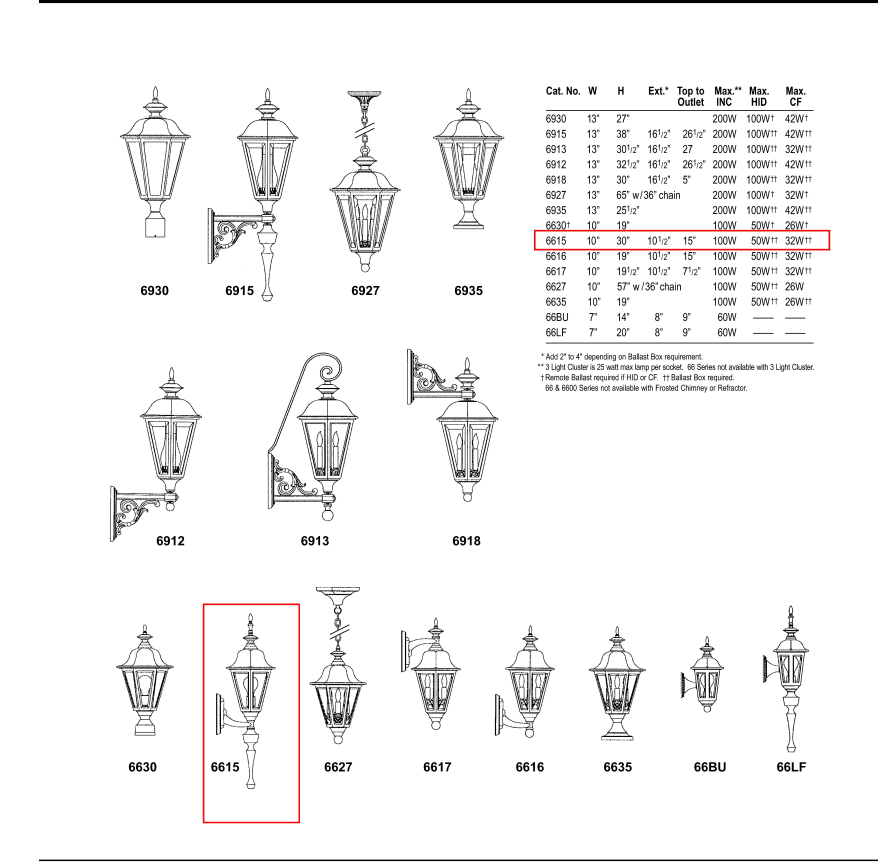

LOT 2  
WOODMEN HILLS FILING NO. 7H  
(Reception No. 205112159)

Owner: TAMLIN PROPERTIES LLC  
EPC APN 43072-10-005

**STERNBERG LIGHTING** 555 Lawrence Ave. Roseville, CA 95712-947-580-3400 / Fax 947-580-3440  
www.sternberglighting.com Email: info@sternberglighting.com

**McGraw-Edison** 15WFOLED-E1-BL4-BK

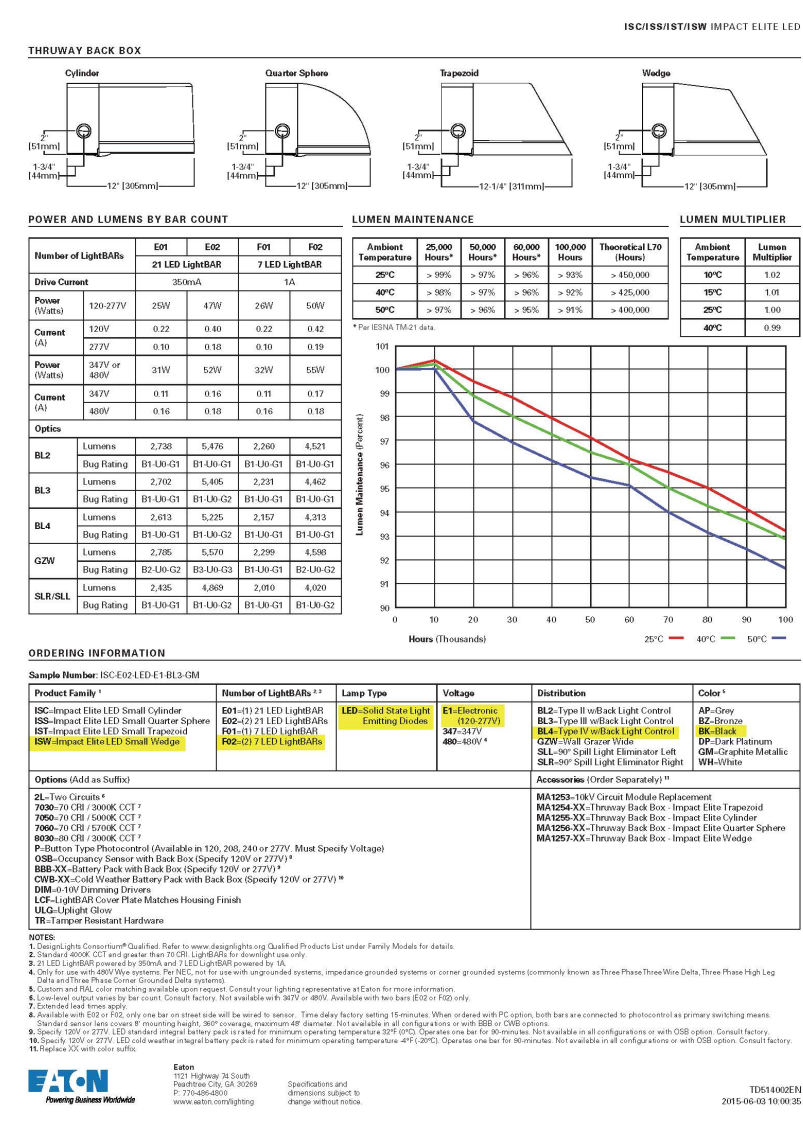
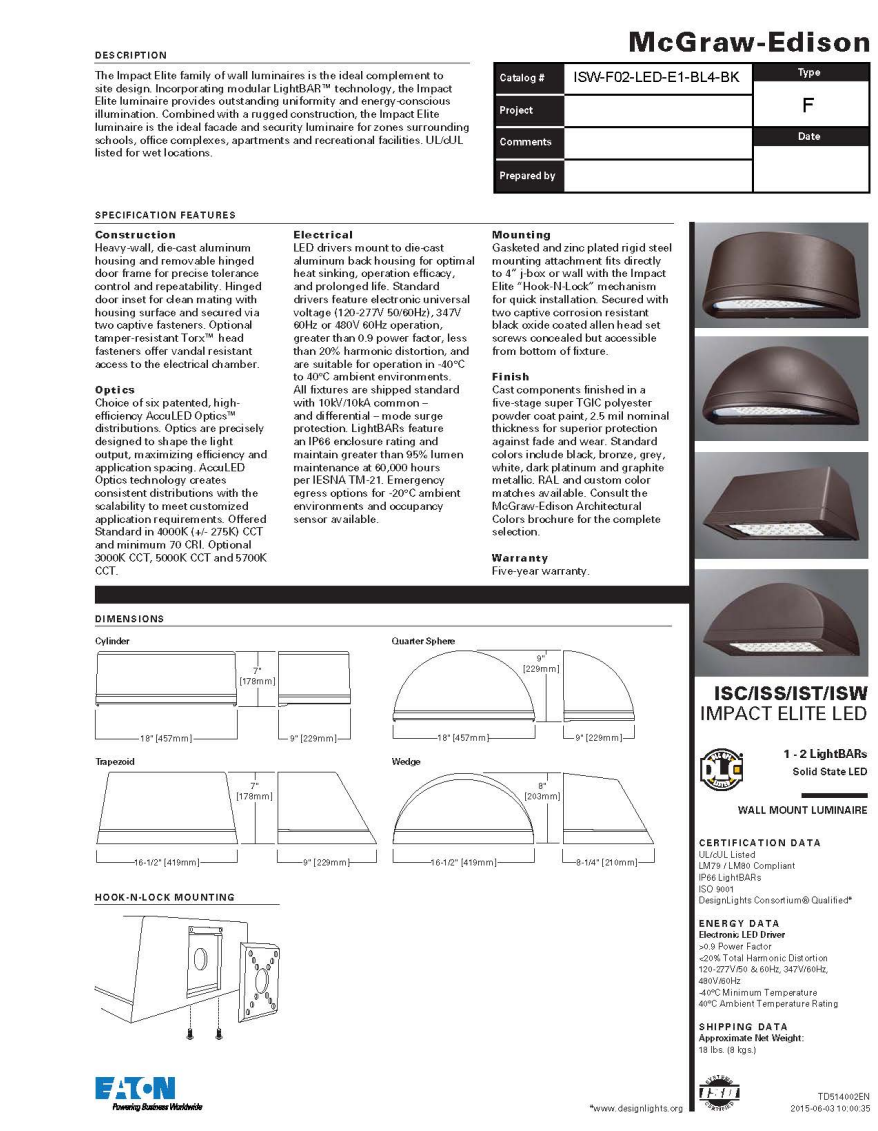

**Portfolio** LD8A-40/D010/ER8A-40/840/8LM1/HLSG/MT8P/RS/HEDS

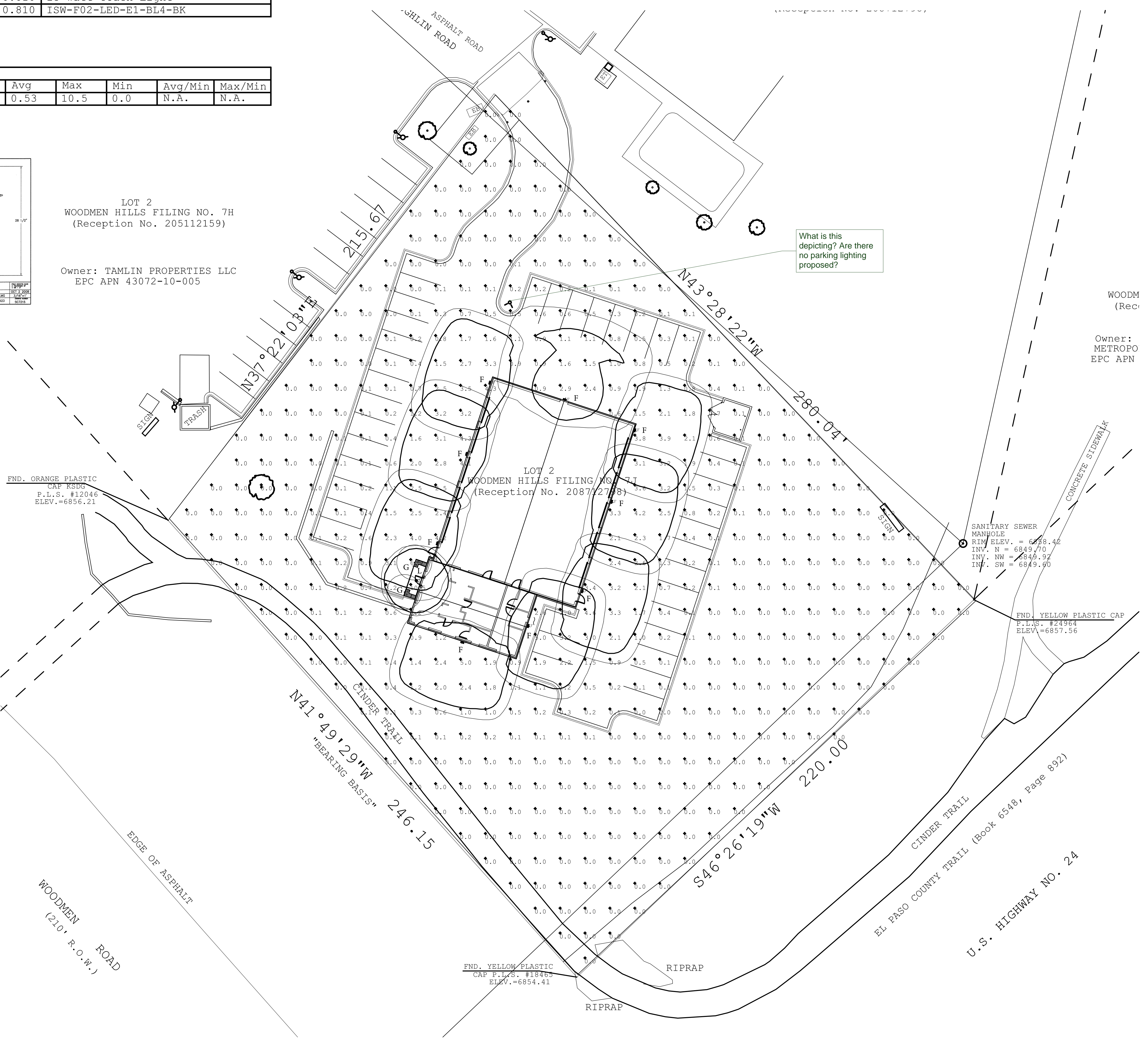
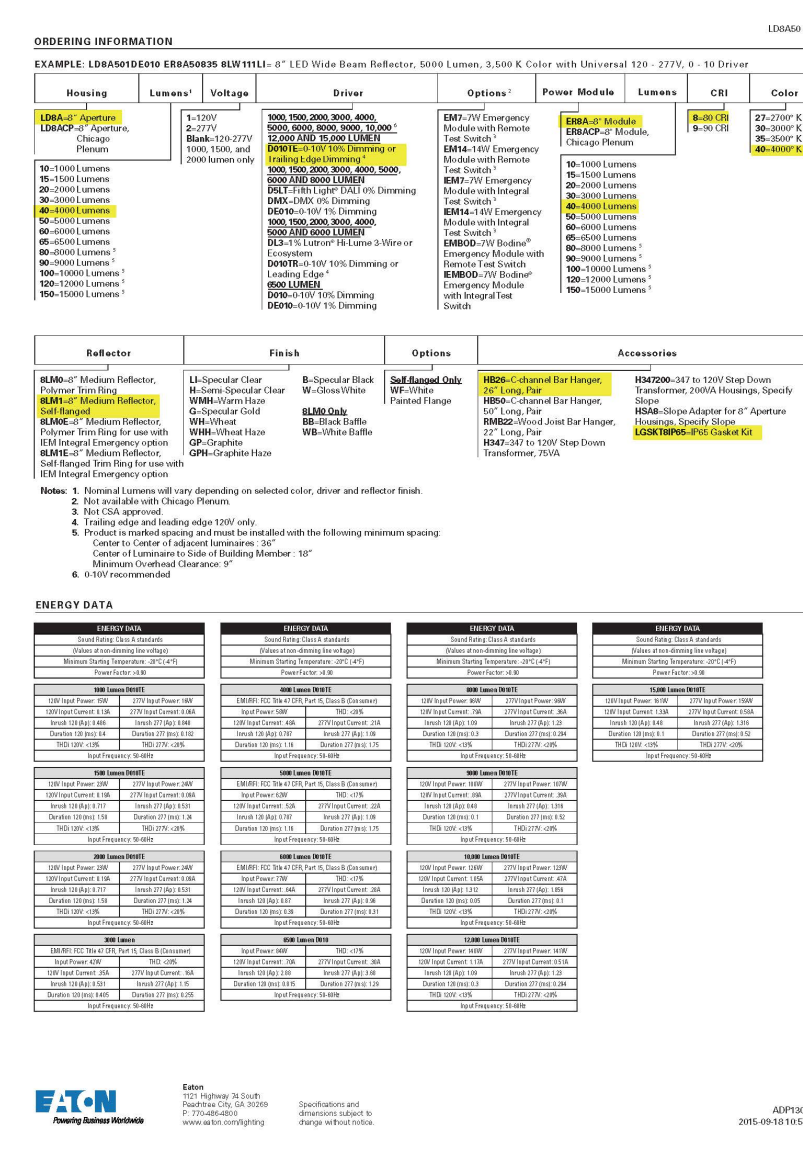
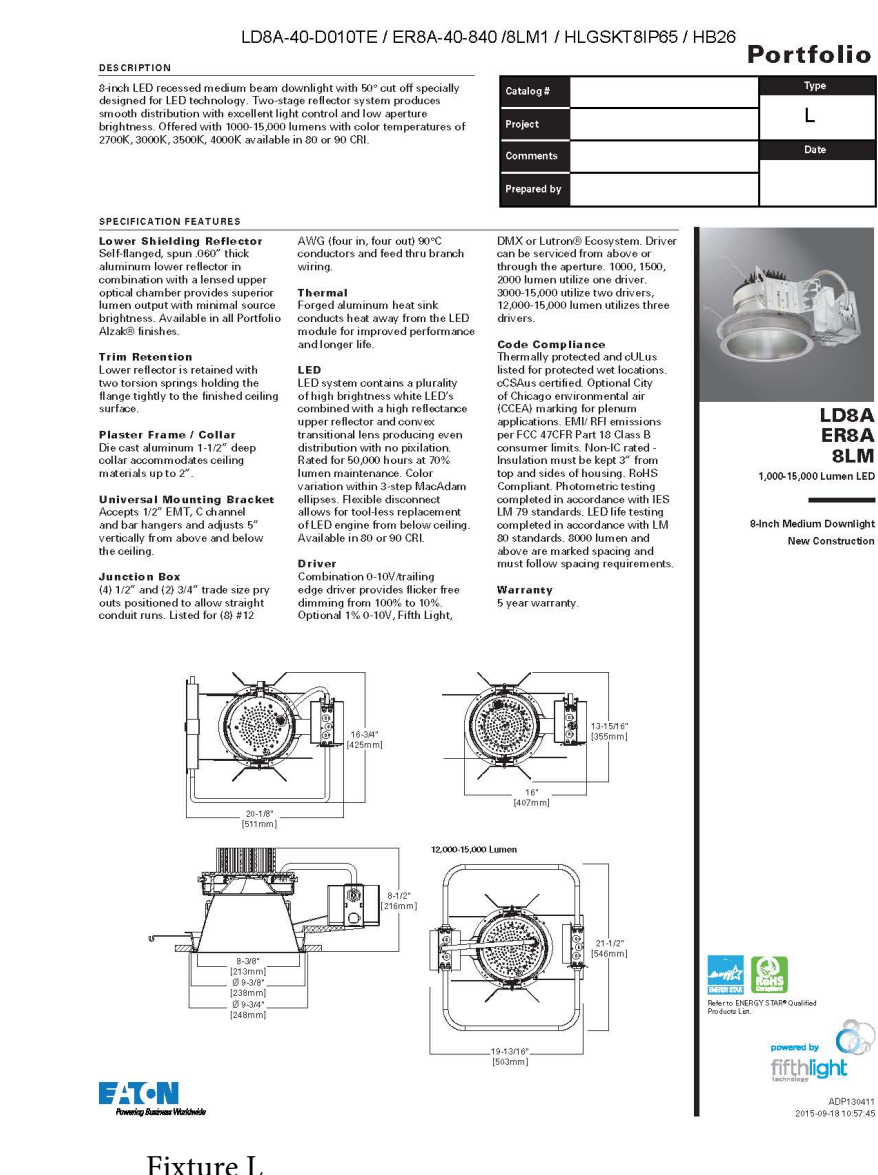

What is this depicting? Are there no parking lighting proposed?

**ICON Architects** Incorporated  
6104 Fannin Drive  
Arlington, Texas 76001  
Phn: 817.665.0200  
Fax: 817.665.0202

**Christian Brothers Automotive**  
Lot 2, Woodmen Hills Filing No. 7J  
Highway 24 at E Woodmen Road  
Falcon, County of El Paso, CO

**Christian Brothers Automotive**  
17725 Katy Freeway, St. 200  
Houston, TX 77094

Date	
Revisions	
2/2/18 - Issued for Site Plan Review	
Project No.	17-37
Drawn By:	
Date:	2/2/18
Sheet Title:	
<b>SITE PHOTOMETRIC PLAN</b>	
Drawing No.	<b>A-4.1</b>
RH10N-10-2017	

# Markup Summary

---

Locked (1)

---

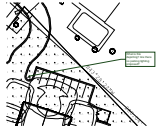

**Subject:** Callout

**Page Label:** 1

**Lock:** Locked

**Status:**

**Checkmark:** Unchecked

**Author:** dsdsevigny

**Date:** 3/5/2018 10:25:59 AM

**Color:** ■

What is this depicting? Are there no parking lighting proposed?