





**MEADOW RANCH II**  
LAND SURVEY PLAT  
A PORTION OF SECTION 3, SECTION 10, WEST HALF OF  
SECTION 11 AND NORTH HALF OF SECTION 15  
TOWNSHIP 17 SOUTH, RANGE 61 WEST OF THE 6TH P.M.,  
COUNTY OF EL PASO, STATE OF COLORADO

224900064 04/16/2024

SECTION 3 7752 800P

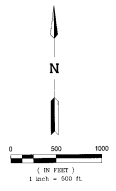

- LEGEND:**
- SETS OF X BY REBAR WITH ORANGE PLASTIC CAP "PLS 3010"
  - SETS OF X BY REBAR WITH ORANGE PLASTIC CAP "PLS 3010"
  - INTERSECTION OF PROPERTY LINE AND EASEMENT
  - SETS OF X BY REBAR WITH ORANGE PLASTIC CAP "PLS 3010"
  - INTERSECTION OF PROPERTY LINE EXTENDED AND BASEMENT (100 FT)
  - PLS CORNER AS NOTED
  - NEEL
  - GUY
  - POWER POLE
  - BOUNDARY LINE
  - AUGUSTINE
  - BUTLER
  - EASEMENT LINE
  - OVERHEAD ELECTRIC
  - WOOD FENCE/CORRAL
  - WOOD FENCE/CORRAL
- PROPERTY THAT REMAINS UNDIVIDED AND UNOFFICED  
RECEPTION NO. 2388518
- B.L.W. RIGHT OF WAY  
50 FT SQUARE FEET  
AC.  
• P.O.B. POINT OF BEGINNING  
• P.O.C. POINT OF COMMENCEMENT  
• BOX BELOW UNBOUND LEVEL  
• 100 FT MEASUREMENT LEVEL  
• MONUMENTS ARE TO BE NOTED

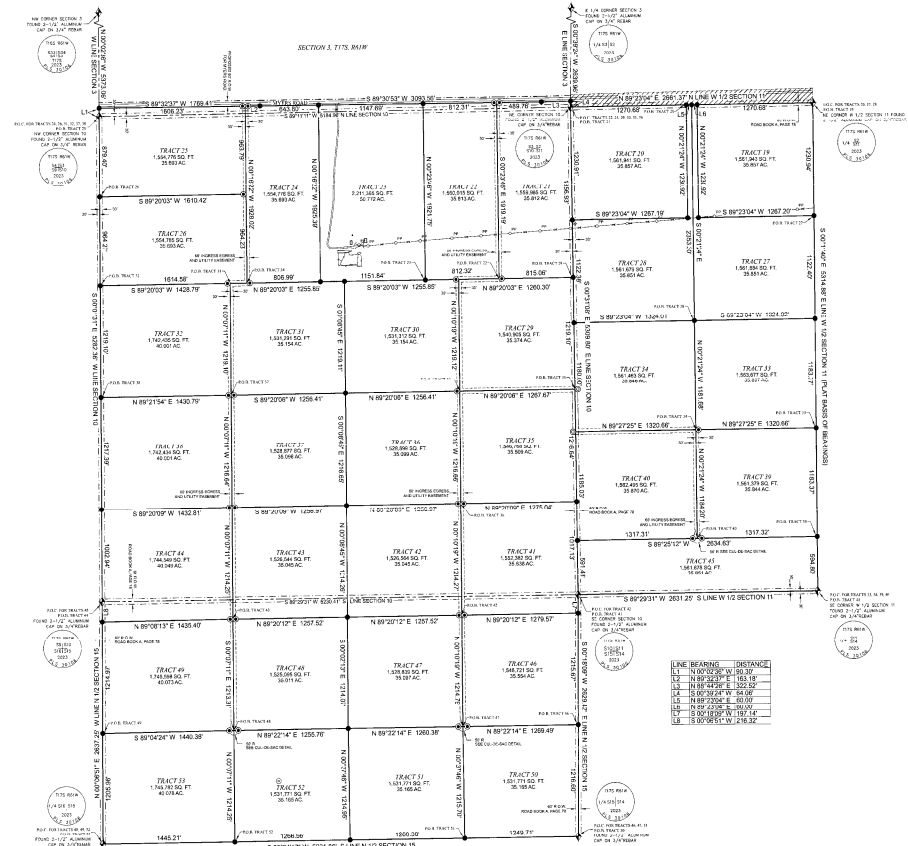
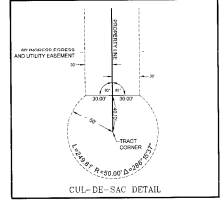

**MARR LAND SURVEYING**  
505 Bostley Ave B  
Colorado Springs, CO 80909  
Tel: (719) 595-1822  
km@marrlandsurveying.com

NO.	DESCRIPTION	BY	DATE

PORTIONS OF SECTIONS 3, 10, 11, AND 15,  
TOWNSHIP 17 SOUTH, RANGE 61 WEST OF THE 6TH P.M.,  
COUNTY OF EL PASO, STATE OF COLORADO

Notes:  
According to Colorado Law you must acknowledge any sign which bears upon any defect in this survey within  
three years after the date of the survey and before the expiration of the term of the survey, and the defect in the  
survey shall be corrected within three years from the date of the application shown herein.

PROJECT NO. 23-050      Drawn By: TSM      Date: 03/11/24  
Checked By: TSM      Sheet: 1 of 1

