

THE ESTATES AT ROLLING HILLS RANCH FILING 1

PUD DEVELOPMENT PLAN / PRELIMINARY PLAN

SECTION 19 AND 20, IN TOWNSHIP 12 SOUTH, RANGE 64 WEST OF THE 6TH PRINCIPAL MERIDIAN, EL PASO COUNTY, COLORADO.

Chuck Broerman
01/26/2021 03:43:50 PM
Doc \$0.00
Rec \$78.00

El Paso County, CO
14
Pages 221015766

VICINITY MAP

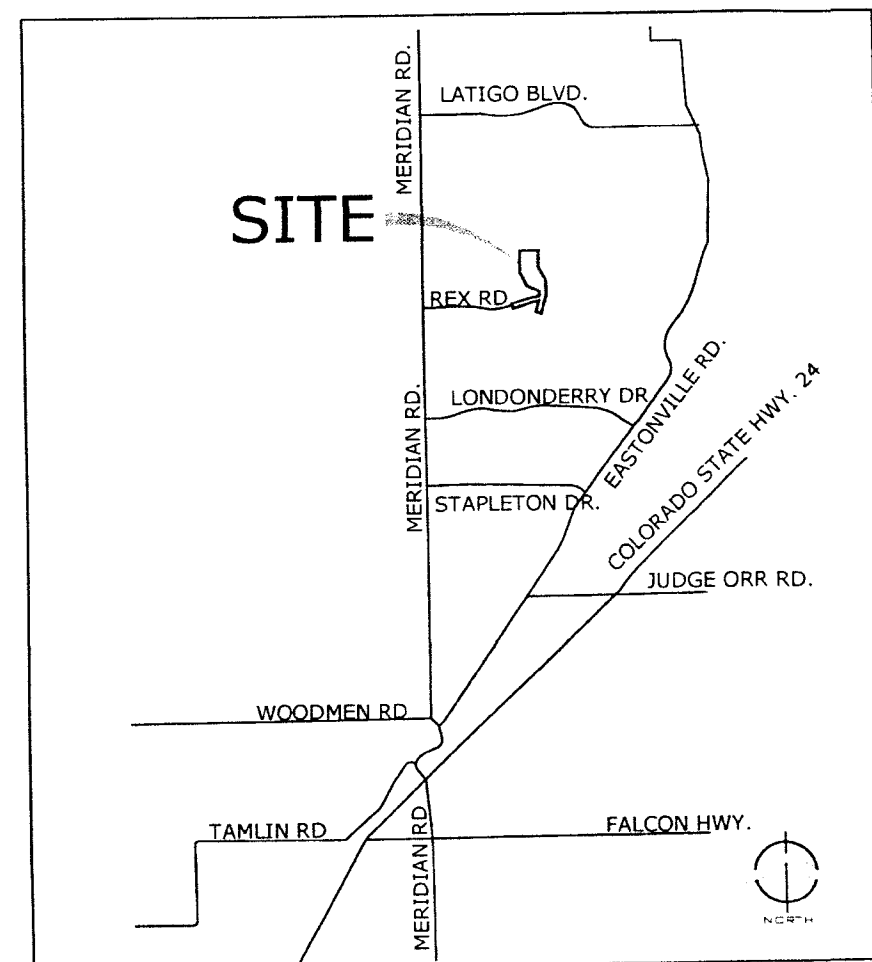

OWNER / SUBDIVIDER
GTL, Inc.
3575 Kenyon St.
San Diego, CA 92110

PLANNER
N.E.S. Inc.
619 N. Cascade Ave., Ste. 200
Colorado Springs, CO 80903
(719) 471-0073

DEVELOPMENT DATA

- Existing Zoning: PUD
- Approved Plan: The Estates at Rolling Hills Ranch Filing 1 PUD Development/Preliminary Plan
- Tax ID Number: 4200000407
- Total Area: 28,907 AC
- Number of Lots: 16
- Total Lot Area: 18,333 AC (63.4%)
- Average Lot Size: 49,910 SF
- Minimum Lot Size: 44,993 SF
- Minimum Lot Width: 65' at R.O.W.
- Minimum Lot Depth: 150'
- Gross Density: 0.553 DU/AC
- Net Density: 0.873 DU/AC
- R.O.W.: 5,414 AC (18.7%)
- Total Tract Area: 5,160 AC (17.9%)
- Maximum Height: Thirty (30) Feet
- Maximum Lot Coverage: Forty percent (40%)

LAND USE DATA TABLE

LAND USE	NET DENSITY	UNITS	ACRES	% OF LAND
SINGLE FAMILY	0.873 DU/AC	16 Lots	18,333	63.4 %
ROAD R.O.W.	N/A	N/A	5,414	18.7%
OPEN SPACE TRACTS	N/A	N/A	5,160	17.9%

TRACT TABLE

TRACT NAME	TRACT AREA	TRACT USE	OWNERSHIP / MAINTENANCE
TRACT A	0.116 AC	LANDSCAPE BUFFER/OPEN SPACE/UTILITIES	MERIDIAN RANCH SERVICE METRO DISTRICT/PRIVATE
TRACT B	5.044 AC	LANDSCAPE BUFFER/OPEN SPACE/UTILITIES	MERIDIAN RANCH SERVICE METRO DISTRICT/PRIVATE

SOCIAL IMPACTS TABLE

ISSUE	PROVIDER / MAINTENANCE	AVAILABILITY / AMOUNT
STUDENT GENERATION		16 Single Family Dwelling Units
Elementary School (3400): 5	School District 49	
Middle School (3400): 3	School District 49	
High School (2400): 3	School District 49	
TOTAL: 11		
WATER PROVIDER	Meridian Ranch Metropolitan District	(See Discussion & Water Resources Report)
WASTEWATER PROVIDER	Meridian Ranch Metropolitan District	(See Discussion & Wastewater Report)
FIRE PROTECTION PROVIDER	Falcon Fire Protection District	
EMERGENCY SERVICES		
Ambulance:	Falcon Fire Protection District	
Police:	El Paso County Sheriff	
RECREATION ACREAGE		
Open Space	Meridian Ranch Metropolitan District	5.16 acres
Parks	Meridian Ranch Metropolitan District	N/A
Trails	Meridian Ranch Metropolitan District	611 Linear Feet
Private Open Areas:	Meridian Ranch Metropolitan District	N/A

OVERALL DEVELOPMENT DWELLING UNIT TABULATION

	FILING 1	FILING 2	FILING 3	FILING 4	FILING 6	FILING 7	ESTATES FILING 2 AND 3
DWELLING UNITS	800	350	122	96	54	131	62
	FILING 11	STONEBRIDGE FILING 1 & 2	FILING 8	THE VISTAS FILING 1	FILING 4B	STONEBRIDGE FILING 3	FILING 9
DWELLING UNITS	200	175	145	221	62	164	181
	WINDINGWALK 1&2	STONEBRIDGE FILING 4	ESTATES AT ROLLING HILLS RANCH FILING 1				
DWELLING UNITS	405	209	16				
TOTAL DWELLING UNITS	3,393	1,107	4,500				

COVER SHEET

DATE	BY	DESCRIPTION
01.06.2020	B.I.	Per County Comments
03.16.2020	B.I.	Per County Comments
05.04.2020	B.I.	Per County Comments
07.01.2020	B.I.	Per County Comments

SHEET INDEX

SHEET 1 of 14:	COVER SHEET
SHEET 2 of 14:	LEGAL PLAN
SHEET 3 of 14:	SITE PLAN
SHEET 4 of 14:	SITE PLAN
SHEET 5 of 14:	UTILITIES & GRADING PLAN
SHEET 6 of 14:	UTILITIES & GRADING PLAN
SHEET 7 of 14:	UTILITIES & GRADING PLAN
SHEET 8 of 14:	UTILITIES & GRADING PLAN
SHEET 9 of 14:	ENTRY SIGNAGE DETAILS
SHEET 10 of 14:	LANDSCAPE DETAILS & NOTES
SHEET 11 of 14:	LANDSCAPE PLAN
SHEET 12 of 14:	LANDSCAPE PLAN
SHEET 13 of 14:	LANDSCAPE PLAN
SHEET 14 of 14:	ADJACENT PROPERTY OWNERS

1 OF 14

PCD# PUDSP-19-007

GENERAL PROVISIONS

- A. **Authority.** This PUD is authorized by Chapter 4 of the El Paso County Land Development Code, adopted pursuant to the Colorado Planned Unit Development Act of 1972, as amended.
- B. **Applicability.** The provisions of this PUD shall run with the land. The landowners, their successors, heirs, or assigns shall be bound by this Development Plan, as amended and approved by the Planning and Community Development Director or Board of County Commissioners. And are also bound by the recorded Declaration of Covenants, Conditions and Restrictions for Meridian Ranch Filing No. 2, Lots 1-350 which was recorded in the El Paso County Clerk and Recorder's Office on February 1, 2006 at Recreion No. 206016492 (the "Covenants").
- C. **Adoption.** The adoption of this development plan shall evidence the findings and decisions of the El Paso County Board of County Commissioners that this Development Plan for The Estates at Rolling Hills Ranch Filing 1 is in general conformity with the El Paso County Master Plan, El Paso County Policy Plan and applicable Small Area Plan(s); is authorized under the provision of the El Paso County Land Development Code; and that the El Paso County Land Development Code and this development plan complies with the Colorado Planned Unit Development Act of 1972, as amended.
- D. **Relationship to County Regulations.** The provisions of this Development Plan shall prevail and govern the development of The Estates at Rolling Hills Ranch Filing 1, provided, however, that where the provisions of this Development Plan do not address a particular subject, the relevant provisions of the El Paso County Land Development Code in effect at the time of the PUD plan approval (or owner acknowledge the PUD changes with the Code), or any other applicable resolutions or regulations of El Paso County, shall be applicable.
- E. **Enforceability.** To further the mutual interest of the residents, occupants, and owners of the PUD and of the public in the preservation of the integrity of this development plan, the provisions of this plan relating to the use of land and the location of common open space shall run in favor of El Paso County and shall be enforceable at law or in equity by the County without limitation on any power or regulation otherwise granted by law.
- F. **Conflict.** Where there is more than one provision within the development plan that covers the same subject matter, the provision which is most restrictive or imposes higher standards or requirements shall govern.
- G. **Maximum Level of Development.** The total number of dwellings shown on the development plan for development within the specified planning area is the maximum development requested for planning or construction (plus any approved density transfers). The actual number of dwellings or level of development may be less due to subdivision or Site Development Plan requirements, land carrying capacity, or other requirements of the Board of County Commissioners.
- H. **Project Tracking.** At the time of any final plat application, the applicant shall provide a summary of the development, to date, to Planning and Community Development, in order to assure maximum development limits are not exceeded.
- I. **Overall Project Standards.** The standard zoning requirements of El Paso County Land Use Code, as amended, including off-street parking, landscaping, site development, accessory uses, and use by special review and variance processes shall apply to this PUD, except as modified below.

THE ESTATES AT ROLLING HILLS RANCH FILING 1 PUD DEVELOPMENT PLAN DEVELOPMENT GUIDELINES

- A. **Project Description**
The Estates at Rolling Hills Ranch Filing 1 at Meridian Ranch is the continuation of a long-term development with a distinct vision. The project centers on a recreational lifestyle by providing opportunities such as a golf course, recreation center, parks and open space, and trails for residents to enjoy. Common landscape elements such as fencing, street tree plantings, landscaping, and signage will establish a unique sense of place for this development. The parks and recreation center have been located in areas of higher density so more of the residents can access them by walking and provide a focal element for the neighborhoods. The golf course clubhouse is also a focal element for Meridian Ranch, Woodmen Hills, and possibly the greater Falcon area since the course is also open to the public. Lot sizes, setbacks, and landscape tracts are designed to provide a wide variety of housing options and prices within the development while ensuring open space and visually interesting streetscapes for the community.

- B. Permitted and Accessory uses: Permitted and accessory uses are as identified in the use table below:

PRINCIPAL USES		
CHRS Facility, Stealth		S
Dwellings - Detached Single Family	A	T
Model Home/Subdivision Sales Office	T	
Public Park, Open Space	A	
Yard Sales	T	

ACCESSORY USES		
Day Care Home	A*	
Group Home	A*	
Home Occupation, Residential	A	
Mother-in-law apartment	A	
Personal Use Greenhouse	A	
Residential accessory structures & uses	A	
Solar Energy system	A	

LEGEND		
A - Allowed Use		
S - Special Use**		
T - Temporary Use***		

Uses not listed in this table are prohibited.

* Day Care & Group Homes may be an Allowed Use or Special Use depending on the size as defined in Table 5-3 of the El Paso County Land Development Code and are subject to the criteria in Section 5.2.2 of the El Paso County Land Development Code OR as otherwise Amended

** Special Uses are subject to the requirements of the El Paso County Land Development Code, Section 5.3.2 OR as otherwise Amended

*** Temporary Uses are subject to the requirements of the El Paso County Land Development Code, Section 5.3.1 OR as otherwise Amended

Accessory uses must also meet the development requirements in (C) below. These uses are also subject to the Covenants and approval of the Meridian Ranch Design Review Council No. 2.

- C. **Development Requirements**
- Maximum lot coverage: forty (40) percent
 - Maximum building height: thirty (30) feet
 - Setback minimums:
 - Front yard: twenty-five (25) feet
 - Side yard: eight (8) feet
 - Corner lot: the side yard setback for the side street side shall be fifteen (15) feet
 - Accessory building must comply with the setbacks established above, except that the rear yard setback may be reduced to seven and one half (7.5) feet for any lots that do not abut a public street. Accessory structures shall be governed by architectural covenants regarding building colors and materials to be consistent with the primary structure of the site.
 - Projections into setbacks are governed by the Land Development Code in effect at the time of PUD Plan approval or as amended.

- D. **Lot Sizes**
- The Preliminary Plan / PUD Development Plan and the Final Plat establish the lot sizes for each lot.
 - No subdivision of any lot will be permitted if such subdivision results in the creation of additional building lots.

- E. **Streets**
Streets within The Estates at Rolling Hills Ranch Filing 1 Subdivision provide general vehicular circulation throughout the development. All streets shall be publicly owned and maintained. Construction will be to El Paso County Standards except for waivers and modifications described in the Letter of Intent. All Streets shall be paved with curb and gutter. Sidewalks shall be provided on both sides of all streets illustrated on this plan.

- F. **Architectural Control Committee Review/Covenants**
The Covenants govern The Estates at Rolling Hills Ranch Filing 1 and owners of lots within the Estates at Rolling Hills Ranch Filing 1 may need to obtain the prior written approval of The Design Committee before building an Improvement on the lot or commencing with a particular use of the lot.

- G. **Relationship to ARC/Covenants**
The provisions of the Covenants shall prevail except where the provisions or guidelines of the Covenants do not address a particular subject or guideline, in which case the relevant provisions of the Development Plan shall then be applicable. In the event of any conflict between this Development Plan and the Covenants the Covenants shall prevail and govern. Where the provisions of the Covenants or the Development Plan conflict with a statute or code the more restrictive shall apply.

GENERAL NOTES

- All streets shall be constructed to El Paso County standards, unless a specific waiver or deviation has been approved, dedicated to El Paso County for and upon acceptance by El Paso County shall be maintained by El Paso County Department of Transportation except for landscaping as indicated in note #2.
- Landscape entry features, open space tracts, parks and trails shall be owned (when appropriate) and maintained by the Meridian Service Metropolitan District. All double frontage lots shall receive a combination of berming, fencing, and landscape between the property line and the curb. All double frontage streets shall have a minimum of one tree per 30 feet of frontage. These trees can be clustered along the frontage as determined by the subdivision.
- Contour interval shown on plan 2'.
- Public utility/drainage easements shall be provided on all lots as follows:
 - Front: ten (10) feet
 - Side: five (5) feet
 - Rear: seven and one-half (7.5) feet
 - Streets: Ten (10) feet easement along all areas when front easement is not appropriate.
 - Subdivision Perimeter: Twenty (20) feet
 - Tract Perimeter: Twenty (20) feet
- All open space/trail/landscape tracts shall be limited to non-motorized use only, except for maintenance and emergency vehicles.
- According to the current effective Federal Emergency Management Agency Flood Insurance Rate Map (FIRM No. 08041C0552G dated 12/7/18), the subject property is located outside the boundary of the 100 year floodplain.
- Development of the property shall be in accordance with the overall PUD Development Plan Approval. Minor modifications may be subject to the limitations contained in Section 4.2.6 of the El Paso County Land Development Code, as amended.
- Development Plan shall adhere to the requirements of Section 4.2.6 of the El Paso County Land Development Code, as amended, and revisions reflected in the Preliminary Plan conditions.
- Meridian Ranch Estates at Rolling Hills Ranch Filings 1 is subject to the approved Meridian Ranch Zoning & Conceptual Plan approved 5-24-2012 and recorded 3-20-2013, reception number 213036329.
- Meridian Ranch Estates at Rolling Hills Ranch Filings 1 is Subject to the approved Meridian Ranch Sketch Plan (SKP 17-001) approved 3-13-2018 and recorded 3-14-2018, reception number 218028979 (Resolution No. 18-104).
- Per the El Paso County Wildlife Hazards map, dated December 2007, Estates at Rolling Hills Ranch Filing No. 1 at Meridian Ranch is situated entirely within the Low Hazard - Non Forested category.
- Estates at Rolling Hills Ranch Filing 1 shall be limited to a total of 16 single family lots.
- Two driveway access points will be allowed on a single family lot with a minimum 30' separation between driveway access points. The total combined driveway width cannot exceed 40% of the frontage or a 45' maximum combined width.
- This subdivision is subject to the public right of way landscape license agreement for Meridian Ranch as recorded under reception No. 213036330 in the office of the clerk and recorder.
- Geologic Hazards Note: Areas of the proposed subdivision have been found to be impacted by geologic conditions including artificial fill, loose soils, expansive soils and seasonal shallow groundwater. Mitigation and a map of the hazard areas can be found in the Soil, Geology and Geologic Hazard Evaluation Report prepared by Entech Engineering Inc., dated 09-10-2019, and is held in the Estates at Rolling Hills Ranch Filings 1 PUD Development Plan file (FileNo. PUDSP-19-007) at the El Paso County Planning and Community Development Department.

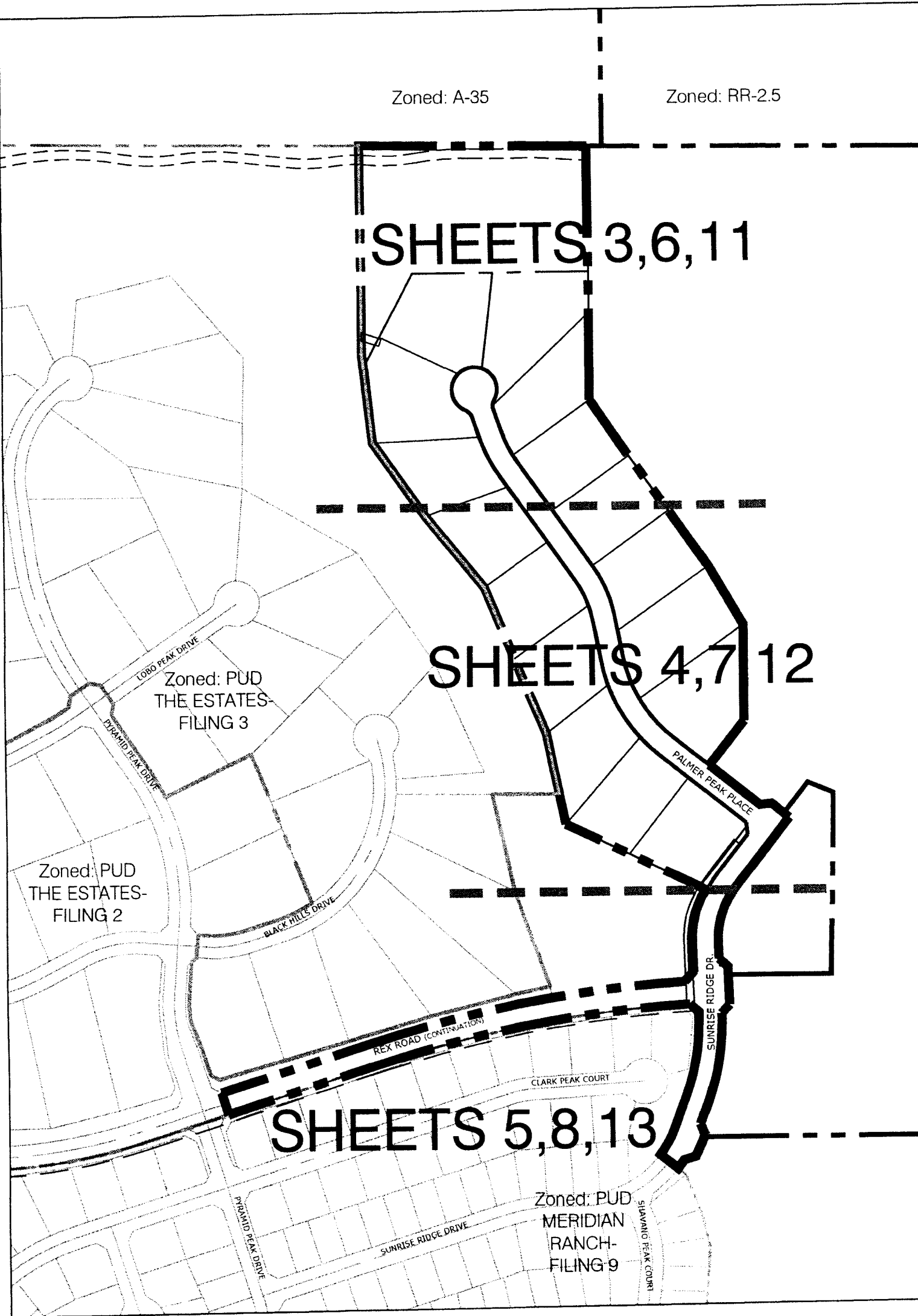

Raul Guzman, Vice President
Meridian Ranch Investments, Inc.
Landowner's Signature, notarized

Ownership Certification
I/we, Nancy C. Lane, a (one of the following: qualified title insurance company, title company, title attorney, or attorney at law) duly qualified, insured, or licensed by the State of California, do hereby certify that I/we have examined the title of all lands depicted and described hereon and that title to such land is owner in fee simple by _____ at the time of this application.
Nancy C. Lane
Notarized signature
OR Name of Attorney and registration number

County Certification
This rezoning request to PUD has been reviewed and found to be complete and in accordance with the _____ (date) approving the PUD and all applicable El Paso County regulations.
Nancy C. Lane
Chair, Board of County Commissioners
Director, Planning & Community Development
1/14/2021 date

Clerk and Recorder Certification
State of Colorado
El Paso County
I hereby certify that this Plan was filed in my office on this _____ (day) of _____ (month), 20____ at _____ o'clock a.m./p.m. and was recorded per Reception No. _____.
El Paso County Clerk and Recorder

PUD MODIFICATION TABLE (AS ALLOWED BY LDC SECTION 4.2.6.(F)(2)(g))

	LDC/ECM Section	Category	Standard	Modification	Justification
1	LDC Chapter 8.4.B(1)(2) and ECM Section 25.2.C.4	Mid-block crossings	Access ramps on local roadways shall be spaced no greater than 600 feet apart.	The deviation would eliminate the requirement for mid-block pedestrian crossings to be spaced no greater than 600 feet apart on Palmer Peak Lane. However, a single mid-block pedestrian crossing will be located near Station 18-75.	Adequate pedestrian accessibility is provided on both sides of the ROW with proper access ramps at the southern intersection. There are no federal ADA maximum distances allowed between pedestrian crossing along street that would necessitate midblock pedestrian ramps.
2	ECM Section 2.3.8.A	Roadway terminations - cul-de-sac length	Cul-de-sacs shall have a maximum length of 750 feet for urban conditions.	Palmer Peak Place cul-de-sac exceeds 750 feet	The cul-de-sac provides for a more efficient layout for the larger lot layout. Additionally, the proposed length serves only 16 lots. The Fire Dept. has reviewed the proposal and provided an appropriate and modified Will Serve Approval letter
3	ECM Section 4.4.5.E	Type 3 Mailbox Placement	Type 3 mailboxes and the pullout for the mailbox shall be located within the right of way designated by the Type 3 Mailbox outside the roadway travel zone.	The request for a deviation is to allow vehicles to park within the clear zone when accessing the Type 3 Mailbox locations.	Local and local Low Volume streets allow for street parking of vehicles. This standard requires additional unnecessary lot street width, curb and gutter and sidewalk be installed that will then need to be maintained by the County. The regulation is unreasonable where street parking is allowed, requiring residents to park outside the clear zone when on street parking within the clear zone is allowed on the same street section.
4	ECM Section 2.3.2	Design Standards by Functional Classification	Construct the portion of Rex Road between Pyramid Peak as an Urban Minor Arterial as identified in the current JMD Major Transportation Corridor Plan.	To construct Rex Road per the Residential Urban Collector standards.	Previous existing ROW to the west and planned to south is anticipated and planned as 60' ROW currently. The deviation provides a comparable design in that the estimated ADTs for this section fall 25% below the threshold for a roadway section higher than the Residential Collector.
5	ECM Section 2.3.3.F.3	Minimum tangent length between two curves on an Urban Local street	Minimum tangent length between two curves on an Urban Local street	To allow an 84.4 foot long centerline tangent length between two curves on Sunset Ridge Dr	The existing recorded plats and above ground and below ground facilities create conditions that limit the options to make the connection of Sunset Ridge Dr to the extension of Rex Road. The alternative design meets all other ECM criteria and does not pose nor compromise the public safety or accessibility requirements.

PUD BOUNDARY DESCRIPTION

KNOW ALL MEN BY THESE PRESENTS, THAT GTL, INC. DBA GTL DEVELOPMENT, INC., THEODORE TCHANG, PRESIDENT AND MERIDIAN SERVICE METROPOLITAN DISTRICT BEING THE OWNERS OF THE FOLLOWING DESCRIBED TRACTS OF LAND:

A PARCEL OF LAND LOCATED IN A PORTIONS OF SECTION 18 AND 20, IN TOWNSHIP 12 SOUTH, RANGE 64 WEST OF THE 6TH PRINCIPAL MERIDIAN, MORE PARTICULARLY DESCRIBED AS FOLLOWS:

BEGINNING AT THE SOUTHERN MOST CORNER OF TRACT C OF MERIDIAN RANCH ESTATES FILING NO. 2, RECORDED WITH RECEIPTION NO. 213718406 IN THE RECORDS OF EL PASO COUNTY;

THE FOLLOWING EIGHT (8) COURSES ARE ALONG SAID LINE OF TRACT C AND BOUNDARY OF SAID MERIDIAN RANCH ESTATES FILING NO. 2:

1. THENCE N17°23'54"E A DISTANCE OF 442.10 FEET TO A CURVE TO THE RIGHT;
2. THENCE ON THE ARC OF SAID CURVE, HAVING A RADIUS OF 1300.00 FEET, A DELTA ANGLE OF 14°24'45", AN ARC LENGTH OF 810.10 FEET, WHOSE LONG CHORD BEARS N7°38'18"E A DISTANCE OF 827.82 FEET;
3. THENCE N67°07'34"E A DISTANCE OF 11.60 FEET;
4. THENCE ON THE ARC OF SAID CURVE, HAVING A RADIUS OF 260.00 FEET, A DELTA ANGLE OF 33°20'58", AN ARC LENGTH OF 151.33 FEET, WHOSE LONG CHORD BEARS N19°07'51"E A DISTANCE OF 169.23 FEET;
5. THENCE N57°07'34"E A DISTANCE OF 17.27 FEET;
6. THENCE N64°07'34"E A DISTANCE OF 392.84 FEET;
7. THENCE N11°32'58"W A DISTANCE OF 83.32 FEET TO A POINT ON THE SOUTHEAST CORNER OF TRACT A OF MERIDIAN RANCH ESTATES FILING NO. 3, RECORDED WITH RECEIPTION NO. 213718406 IN THE RECORDS OF EL PASO COUNTY;

THE FOLLOWING 50 (50) COURSES ARE ALONG SAID TRACT A AND THE BOUNDARY OF SAID MERIDIAN RANCH ESTATES FILING NO. 3:

8. THENCE N17°07'34"W A DISTANCE OF 363.81 FEET;
9. THENCE N27°07'34"W A DISTANCE OF 424.43 FEET;
10. THENCE N27°07'34"W A DISTANCE OF 394.85 FEET;
11. THENCE N4°57'34"W A DISTANCE OF 238.84 FEET;
12. THENCE N4°07'34"W A DISTANCE OF 238.84 FEET;
13. THENCE N07°07'34"E A DISTANCE OF 452.48 FEET TO A POINT ON THE NORTH LINE OF THE NORTHEAST 1/4 OF SAID SECTION 18;
14. THENCE S07°07'34"E A DISTANCE OF 460.30 FEET;
15. THENCE S07°07'34"E A DISTANCE OF 472.82 FEET;
16. THENCE S07°07'34"E A DISTANCE OF 548.85 FEET;
17. THENCE S07°07'34"E A DISTANCE OF 180.68 FEET;
18. THENCE S07°07'34"E A DISTANCE OF 548.85 FEET;
19. THENCE S07°07'34"E A DISTANCE OF 130.20 FEET;
20. THENCE S07°07'34"E A DISTANCE OF 130.20 FEET;
21. THENCE N4°57'34"W A DISTANCE OF 31.11 FEET;
22. THENCE S07°07'34"E A DISTANCE OF 80.00 FEET;
23. THENCE S3°57'34"W A DISTANCE OF 231.44 FEET TO A POINT ON CURVE TO THE LEFT;
24. THENCE ON THE ARC OF SAID CURVE, HAVING A RADIUS OF 210.00 FEET, A DELTA ANGLE OF 40°46'08", AN ARC LENGTH OF 154.54 FEET, WHOSE LONG CHORD BEARS S3°17'40"W A DISTANCE OF 153.26 FEET;
25. THENCE S07°07'34"E A DISTANCE OF 45.00 FEET;
26. THENCE S4°57'34"W A DISTANCE OF 100.00 FEET;
27. THENCE S42°56'08"E A DISTANCE OF 31.12 FEET TO A NON-TANGENT POINT OF CURVE TO THE RIGHT;
28. THENCE ON THE ARC OF SAID CURVE, HAVING A RADIUS OF 630.00 FEET, A DELTA ANGLE OF 22°38'09", AN ARC LENGTH OF 248.88 FEET, WHOSE LONG CHORD BEARS S07°07'34"E A DISTANCE OF 247.27 FEET;
29. THENCE S07°07'34"E A DISTANCE OF 52.81 FEET;
30. THENCE S27°07'34"E A DISTANCE OF 10.00 FEET;
31. THENCE S27°07'34"E A DISTANCE OF 40.00 FEET;
32. THENCE S17°07'34"W A DISTANCE OF 80.00 FEET TO A NON-TANGENT POINT OF CURVE TO THE RIGHT;
33. THENCE ON THE ARC OF SAID CURVE, HAVING A RADIUS OF 180.00 FEET, A DELTA ANGLE OF 04°14'40", AN ARC LENGTH OF 37.88 FEET, WHOSE LONG CHORD BEARS S3°43'37"W A DISTANCE OF 21.54 FEET TO A POINT ON THE EASTERN BOUNDARY OF MERIDIAN RANCH ESTATES FILING NO. 3, RECORDED WITH RECEIPTION NO. 213713783 IN THE RECORDS OF EL PASO COUNTY;

THE FOLLOWING EIGHT (8) COURSES ARE ON SAID BOUNDARY LINE:

34. THENCE N17°07'34"W A DISTANCE OF 60.00 FEET TO A NON-TANGENT CURVE TO THE LEFT;
35. THENCE ON THE ARC OF SAID CURVE, HAVING A RADIUS OF 270.00 FEET, A DELTA ANGLE OF 17°10'47", AN ARC LENGTH OF 81.43 FEET, WHOSE LONG CHORD BEARS N17°07'34"E A DISTANCE OF 81.13 FEET;
36. THENCE N2°07'34"E A DISTANCE OF 84.41 FEET TO A CURVE TO THE LEFT;
37. THENCE ON THE ARC OF SAID CURVE, HAVING A RADIUS OF 170.00 FEET, A DELTA ANGLE OF 22°54'10", AN ARC LENGTH OF 227.84 FEET, WHOSE LONG CHORD BEARS N07°22'48"E A DISTANCE OF 238.32 FEET;
38. THENCE N07°07'34"W A DISTANCE OF 3.92 FEET;
39. THENCE N47°07'34"W A DISTANCE OF 30.92 FEET TO A NON-TANGENT CURVE TO THE LEFT;
40. THENCE ON THE ARC OF SAID CURVE, HAVING A RADIUS OF 140.00 FEET, A DELTA ANGLE OF 14°46'30", AN ARC LENGTH OF 80.43 FEET, WHOSE LONG CHORD BEARS S7°43'10"W A DISTANCE OF 82.81 FEET;
41. THENCE S72°07'34"E A DISTANCE OF 442.10 FEET TO A POINT ON THE BOUNDARY LINE OF SAID MERIDIAN RANCH ESTATES FILING NO. 2;
42. THENCE N17°07'34"W A DISTANCE OF 60.00 FEET TO THE POINT OF BEGINNING.

THE ABOVE PARCEL OF LAND CONTAINS 28.907 ACRES, MORE OR LESS.

BEARINGS ARE BASED ON THE SOUTH LINE OF THE SW 1/4 OF SECTIONS 18 AND 20, TOWNSHIP 12 SOUTH, RANGE 64 WEST OF THE 6TH P.M., ASSUMED TO BEAR S87°23'47"E FROM THE SOUTHWEST CORNER OF SAID SECTION 20 TO THE SOUTHWEST CORNER OF SAID SECTION 18 TO THE SOUTH QUARTER CORNER OF SAID SECTION 20 TO 11.25' ALUM. CAP 15' RADIUS.

P:\GTL\Meridian Ranch\Drawings\Planning\Rolling Hills Estates\Drawings\Planning\Develop\Estates at Rolling Hills Ranch Filing No. 1\1st Estates Filing No. 1_PUD Stephan.dwg [2-Sept] 6/25/2020 10:48:11 AM bten

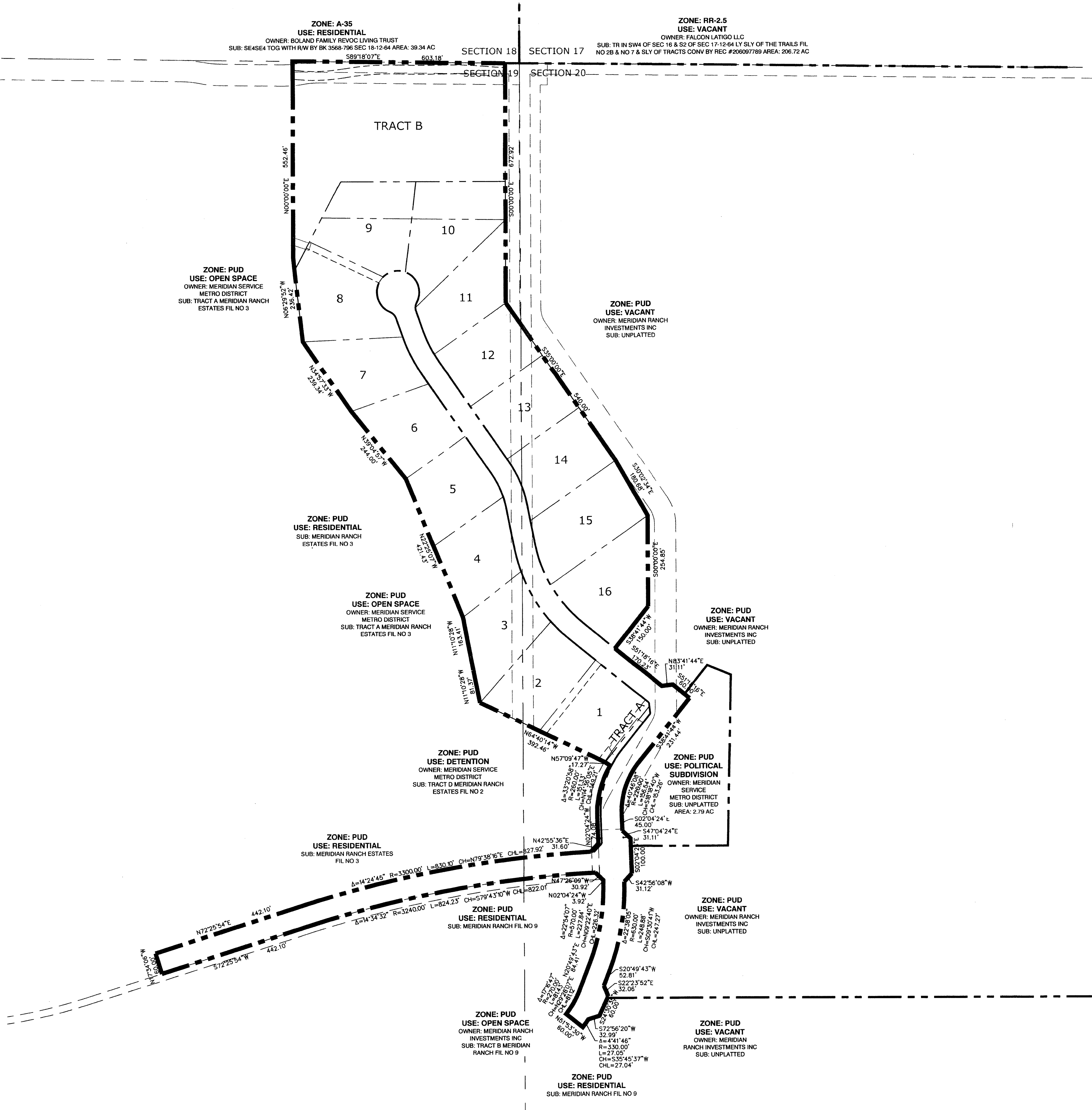

01/20/2006 221015766

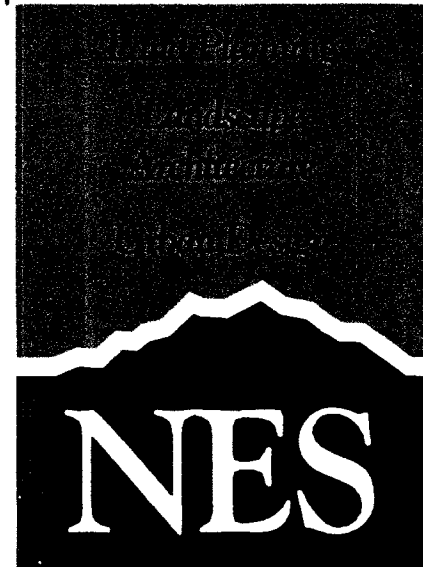

N.E.S. Inc.
619 N. Cascade Ave., Ste. 200
Colorado Springs, CO 80903

Tel. 719.471.0073
Fax 719.471.0267

www.nescolorado.com

© 2012. All Rights Reserved.

The Estates at
Rolling Hills
Ranch
Filing 1

PUD Development Plan /
Preliminary Plan

DATE: September 25, 2019
PROJECT MGR: J. Romero
PREPARED BY: K. Marshall

ENTITLEMENT

DATE:	BY:	DESCRIPTION:
01.06.2020	B.I.	Per County Comments
03.16.2020	B.I.	Per County Comments
05.04.2020	B.I.	Per County Comments
06.25.2020	B.I.	Per County Comments

LEGAL PLAN

2
OF 14

PCD# PUDSP-19-007

P:\GUT\Meridian Ranch\Drawings\Planning\Rolling Hills Estates\Rolling Hills Ranch Filing No. 1\RRH Estates Filing No. 1_PUD SitePlan.dwg (3-Plan) 6/25/2020 10:48:50 AM Ben

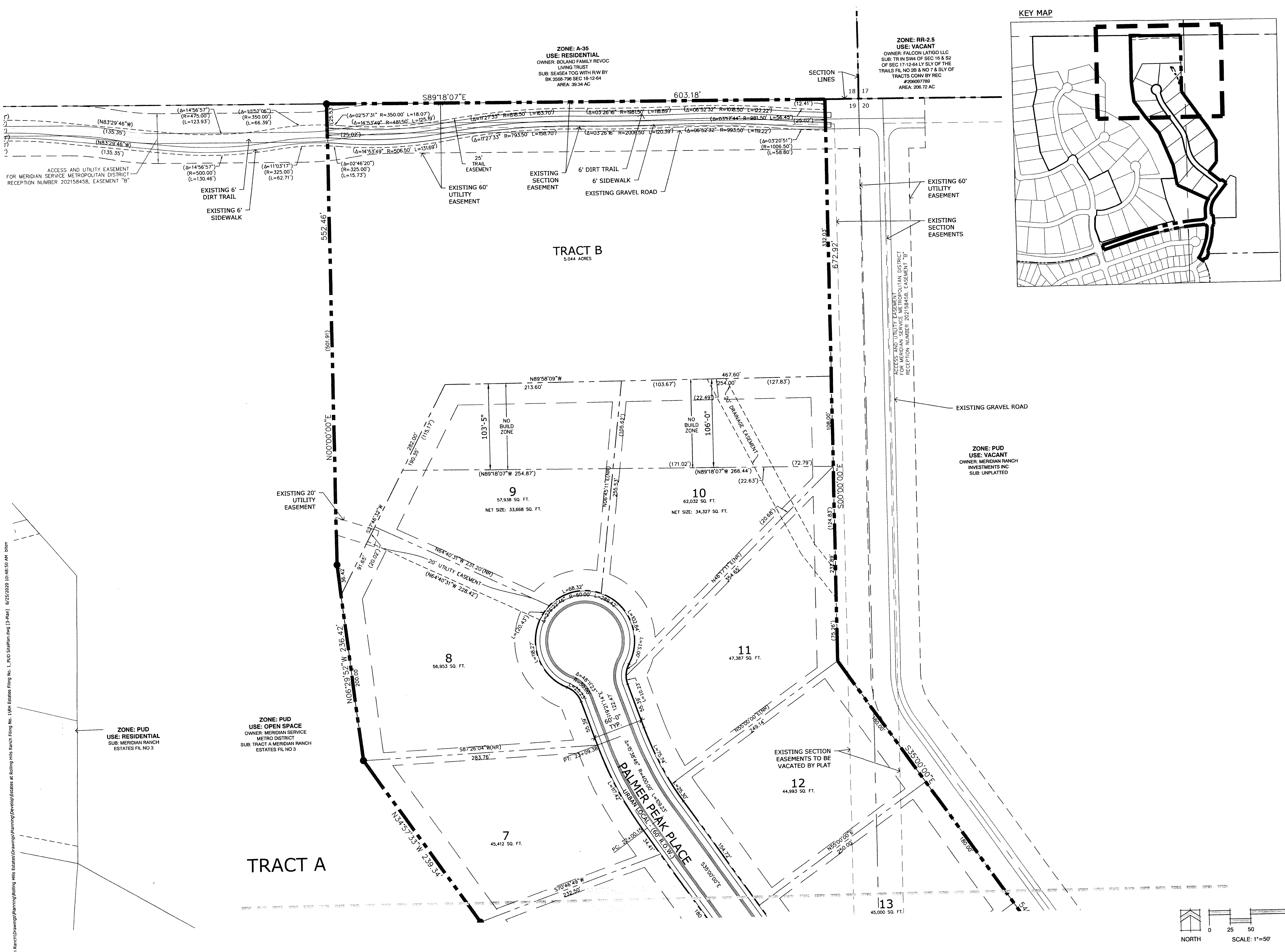

KEY MAP

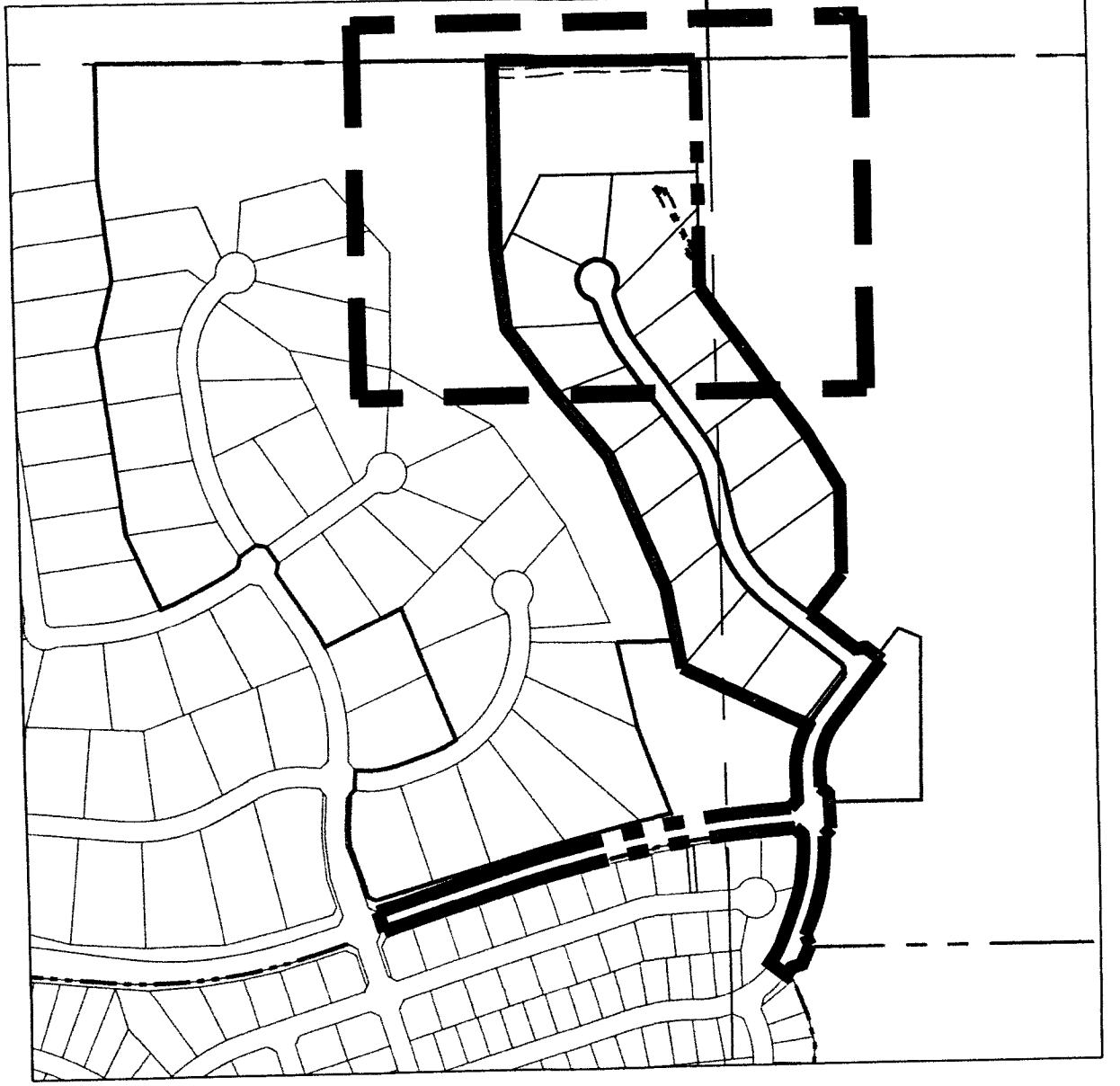

01/26/2021 02:10:5766

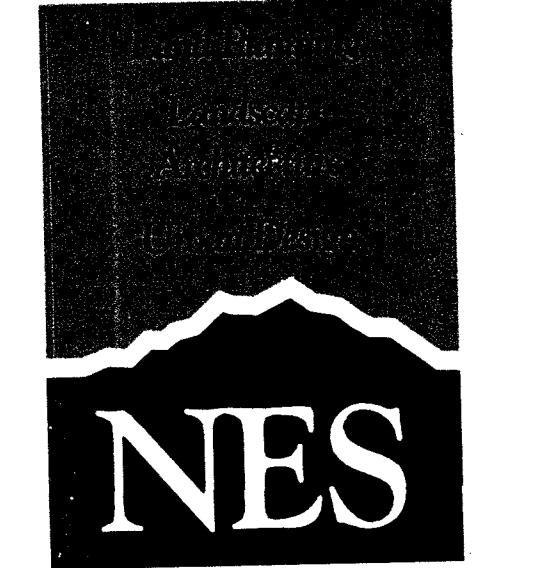

N.E.S. Inc.
619 N. Cascade Ave., Ste. 200
Colorado Springs, CO 80903
Tel. 719.471.0073
Fax 719.471.0267
www.nescolorado.com
© 2012. All Rights Reserved.

The Estates at Rolling Hills Ranch Filing 1

PUD Development Plan / Preliminary Plan

DATE: September 25, 2019
PROJECT MGR: J. Romero
PREPARED BY: K. Marshall

ENTITLEMENT

DATE	BY	DESCRIPTION
01.06.2020	B.I.	Per County Comments
03.16.2020	B.I.	Per County Comments
05.04.2020	B.I.	Per County Comments
06.25.2020	B.I.	Per County Comments

SITE PLAN

3 OF 14

PCD# PUDSP-19-007

P:\GTL\Meridian Ranch\Drawings\Planning\Rolling Hills Estates\Drawings\Planning\Rolling Hills Estates Filing No. 1_PUD Submittal.dwg [L-Final] 6/25/2020 10:49:14 AM b20n

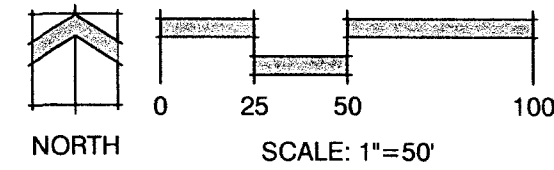
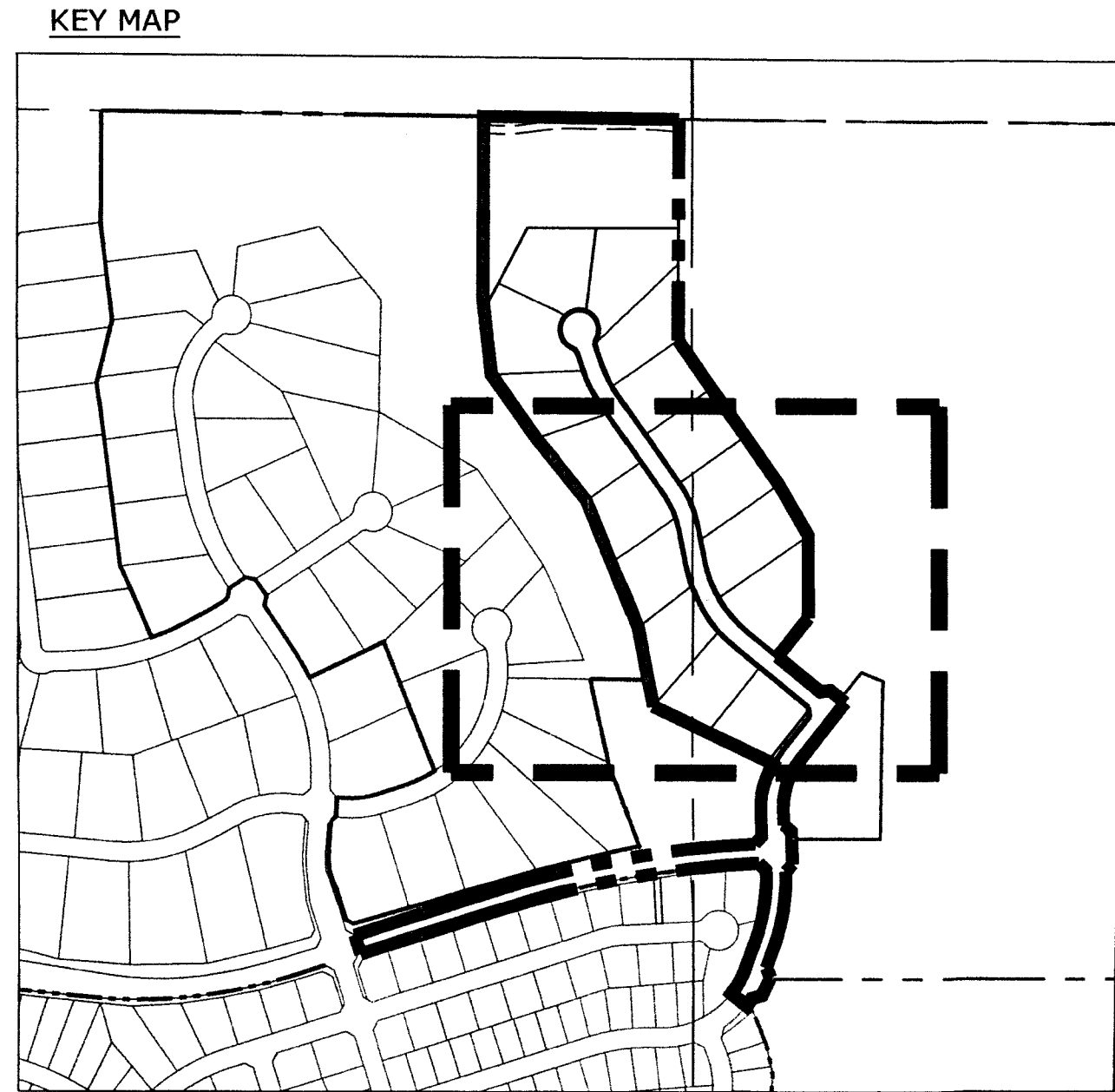
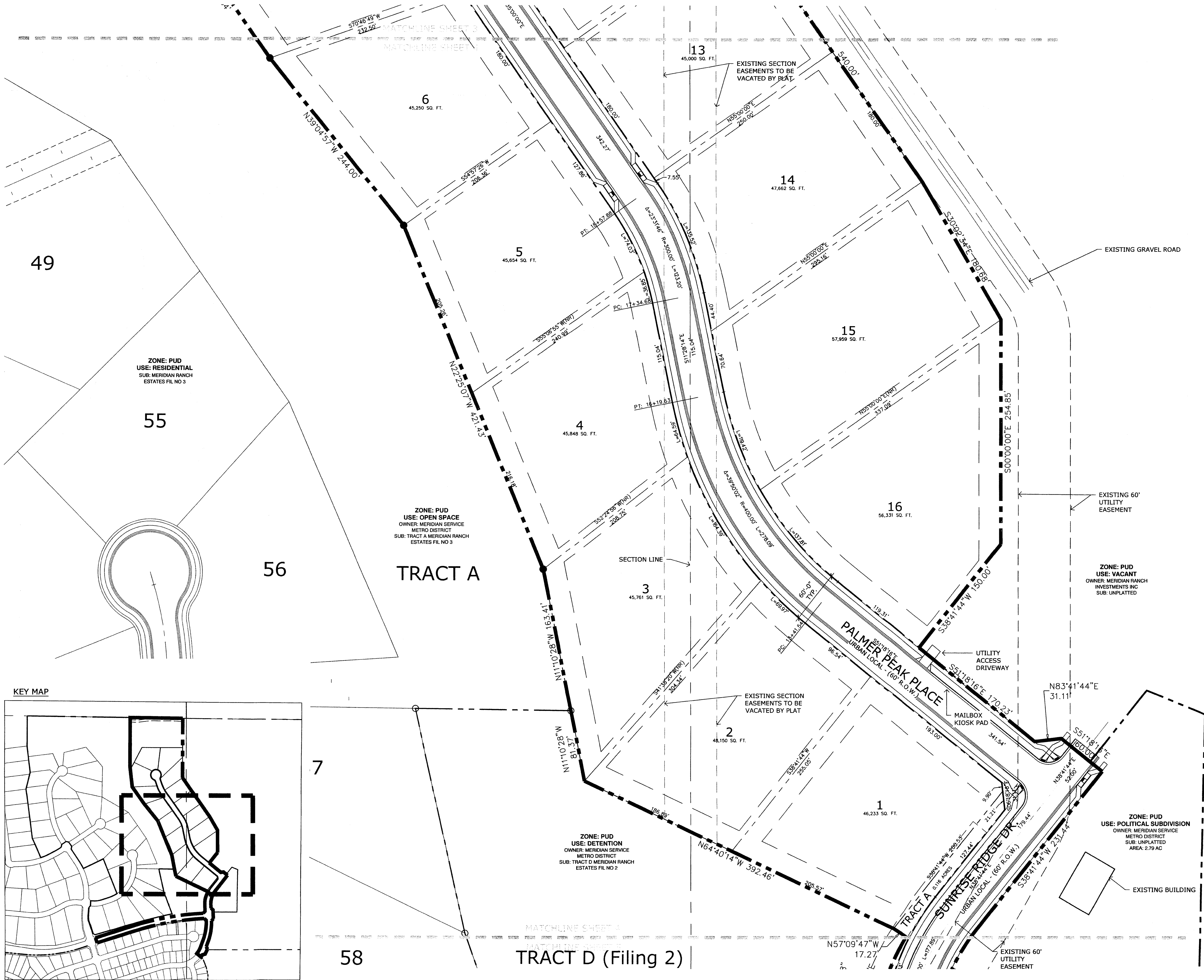

01/26/2024 2210157666

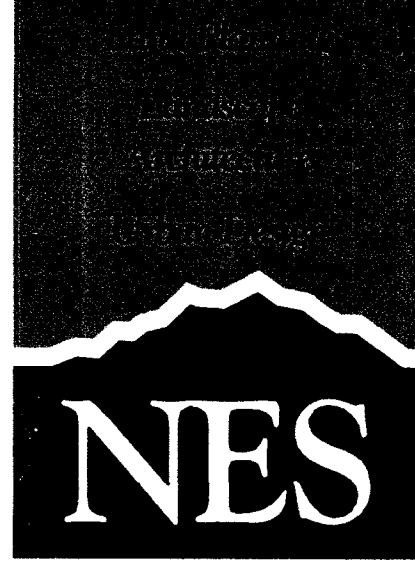

N.E.S. Inc.
619 N. Cascade Ave., Ste. 200
Colorado Springs, CO 80903
Tel. 719.471.0073
Fax 719.471.0267
www.nescolorado.com
© 2012. All Rights Reserved.

PLANNED LANDSCAPE ARCHITECT
IN ASSOCIATION WITH

The Estates at Rolling Hills Ranch Filing 1

PUD Development Plan / Preliminary Plan

DATE: September 25, 2019
PROJECT MGR: J. Romero
PREPARED BY: K. Marshall

ENTITLEMENT

DATE:	BY:	DESCRIPTION:
01.06.2020	B.I.	Per County Comments
03.16.2020	B.I.	Per County Comments
05.04.2020	B.I.	Per County Comments
06.25.2020	B.I.	Per County Comments

SITE PLAN

4
OF 14

PCD# PUDSP-19-007

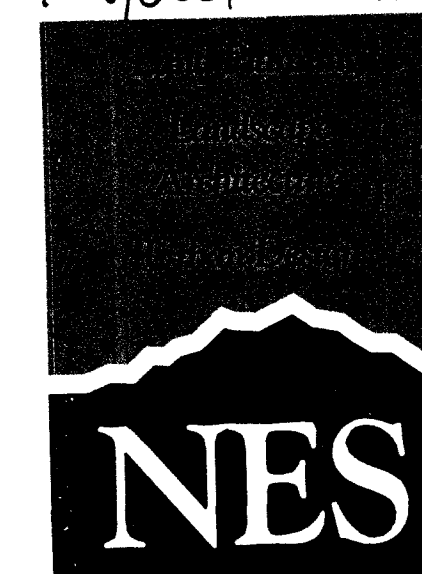
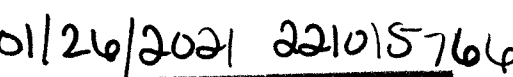
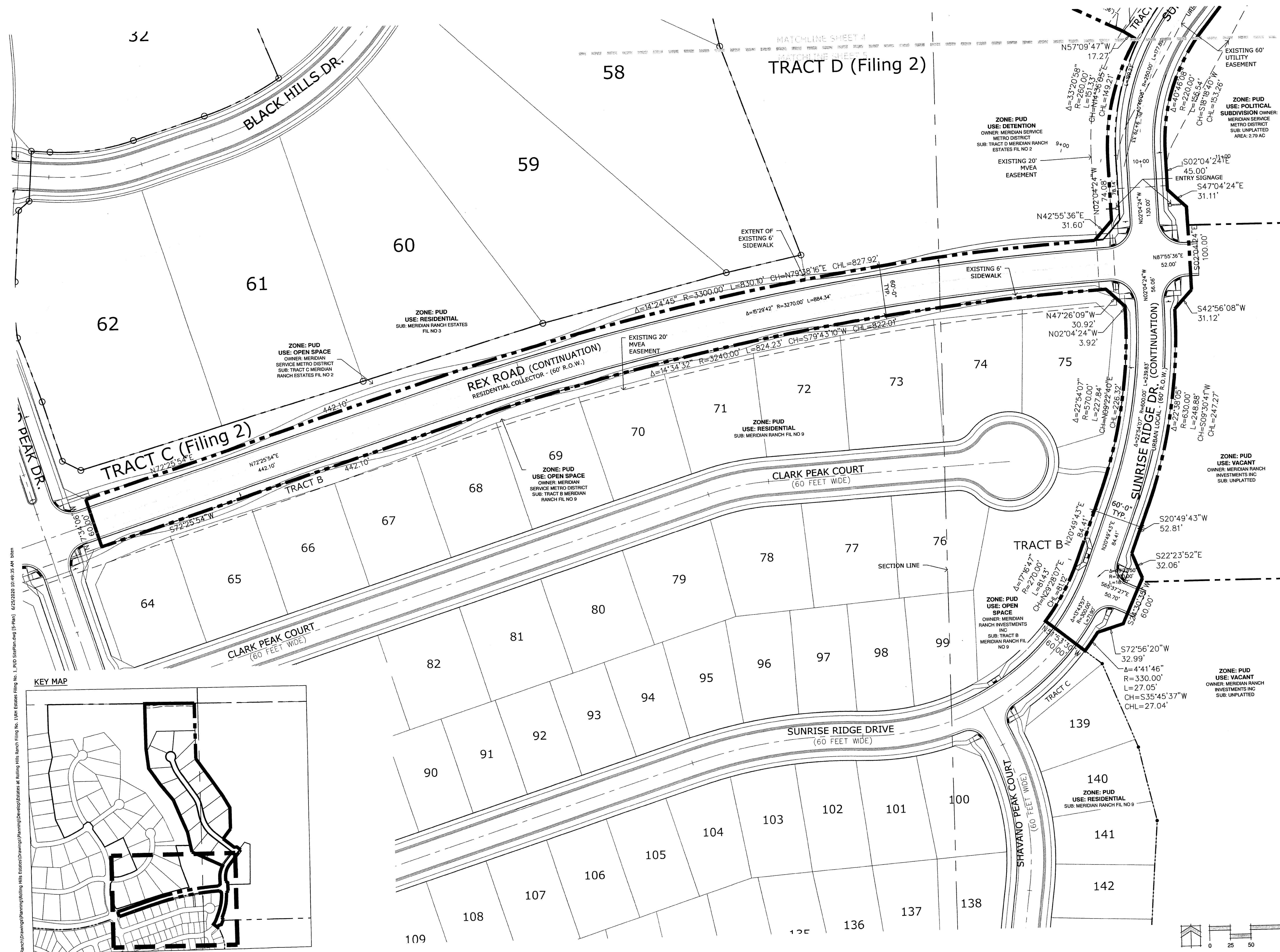

N.E.S. Inc.
619 N. Cascade Ave., Ste. 200
Colorado Springs, CO 80903

Tel. 719.471.0073
Fax 719.471.0267

www.nescolorado.com

© 2012. All Rights Reserved

The Estates at
Rolling Hills
Ranch
Filing 1

PUD Development Plan /
Preliminary Plan

DATE: September 25, 2019
PROJECT MGR: J. Romero
PREPARED BY: K. Marshall

ENTITLEMENT

DATE:	BY:	DESCRIPTION:
01.06.2020	B.I.	Per County Comments
03.16.2020	B.I.	Per County Comments
05.04.2020	B.I.	Per County Comments
06.25.2020	B.I.	Per County Comments

SITE PLAN

5
OF

PCD# PUDSP-19-007

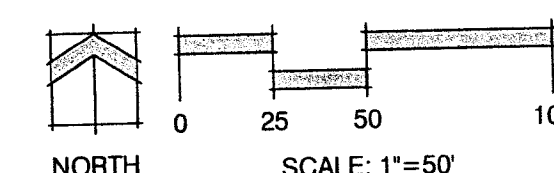

P:\GTL\Meridian Ranch\Drawings\Planning\Rolling Hills Estates\Drawings\Planning\Drawings\Rolling Hills Estates Filing No. 3\Rolling Hills Estates Filing No. 3_PUD Subarea.dwg (6-10-11) 6/25/2020 10:50:06 AM bren

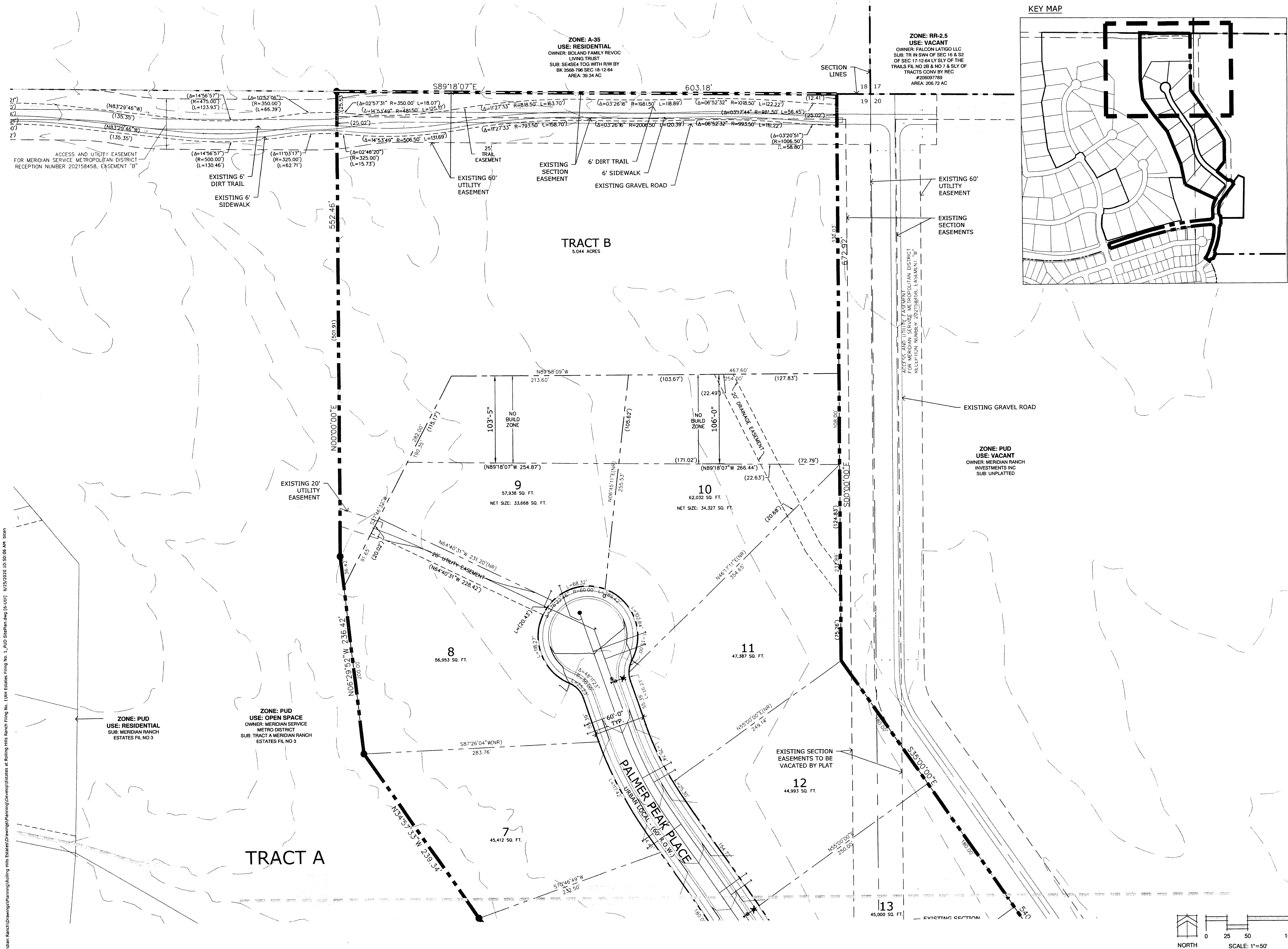

KEY MAP

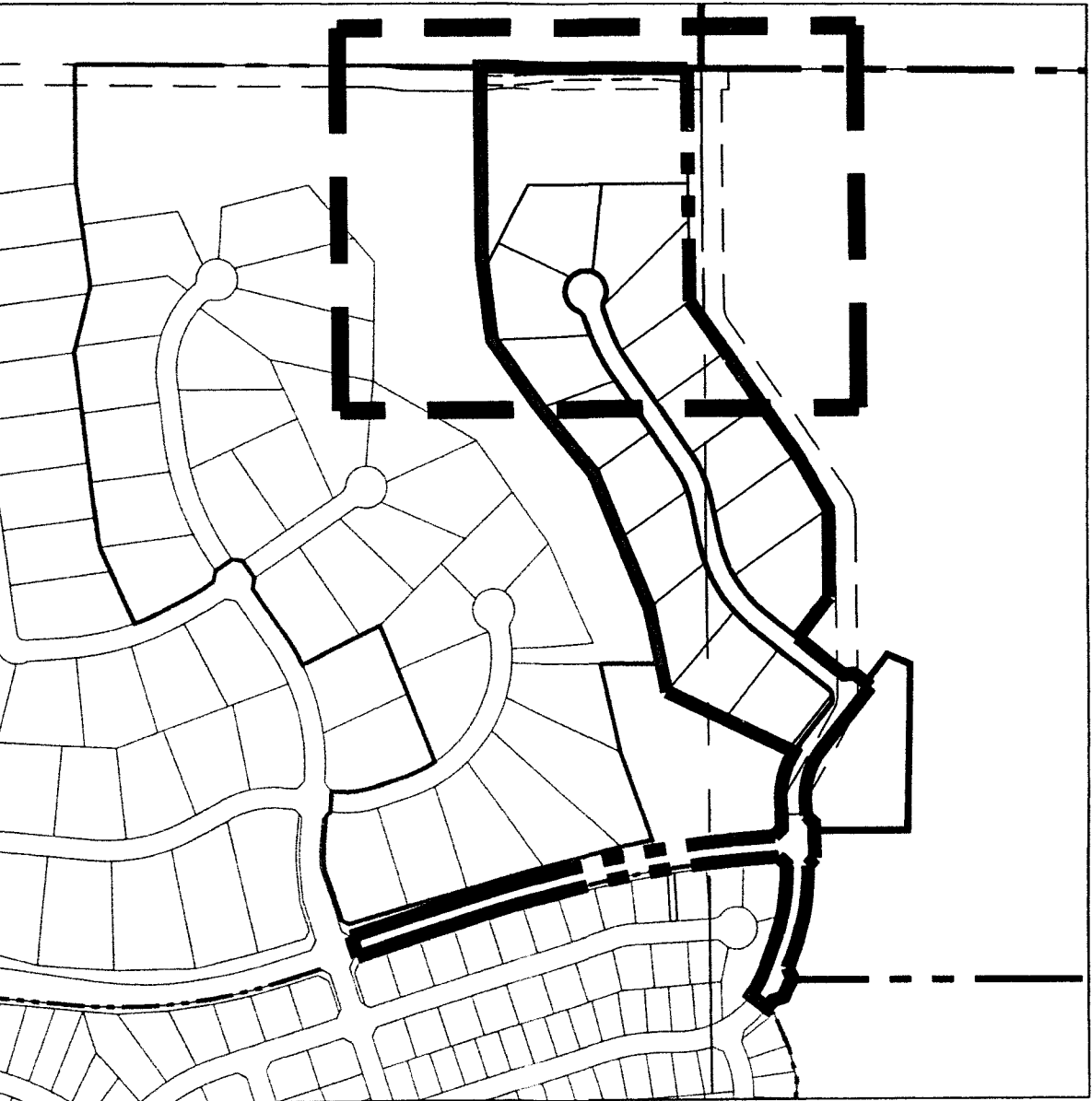

01/26/2021 224015766

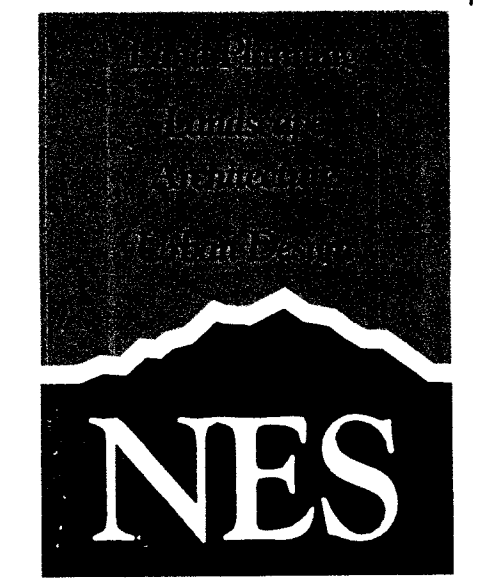

N.E.S. Inc.
619 N. Cascade Ave., Ste. 200
Colorado Springs, CO 80903

Tel. 719.471.0073
Fax 719.471.0267

www.nescolorado.com

© 2012. All Rights Reserved.

The Estates at Rolling Hills Ranch Filing 1

PUD Development Plan / Preliminary Plan

DATE: September 25, 2019
PROJECT MGR: J. Romero
PREPARED BY: K. Marshall

ENTITLEMENT

DATE	BY	DESCRIPTION
01.06.2020	B.I.	Per County Comments
03.16.2020	B.I.	Per County Comments
05.04.2020	B.I.	Per County Comments
06.25.2020	B.I.	Per County Comments

UTILITIES AND GRADING PLAN

6
OF 14

PCD# PUDSP-19-007

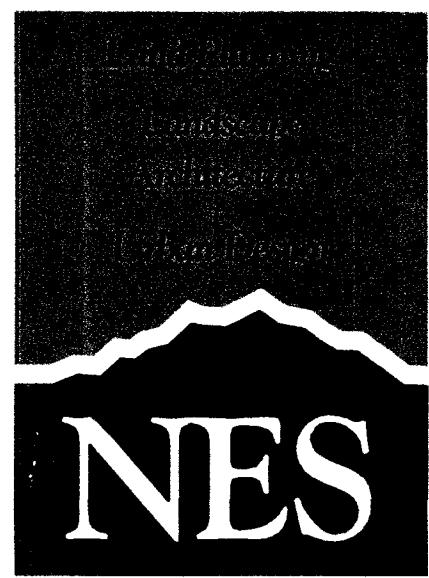
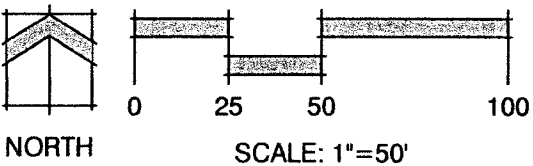

N.E.S. Inc.
619 N. Cascade Ave., Ste. 200
Colorado Springs, CO 80903

Tel. 719.471.0073
Fax 719.471.0267

www.nescolorado.com

© 2012. All Rights Reserved.

The Estates at Rolling Hills Ranch Filing 1

PUD Development Plan /
Preliminary Plan

DATE: September 25, 2019
PROJECT MGR: J. Romero
PREPARED BY: K. Marshall

ENTITLEMENT

DATE:	BY:	DESCRIPTION:
01.06.2020	B.I.	Per County Comments
03.16.2020	B.I.	Per County Comments
05.04.2020	B.I.	Per County Comments
06.25.2020	B.I.	Per County Comments

UTILITY AND GRADING PLAN

7
OF 14

PCD# PUDSP-19-007

01/26/2021 22:01 5766

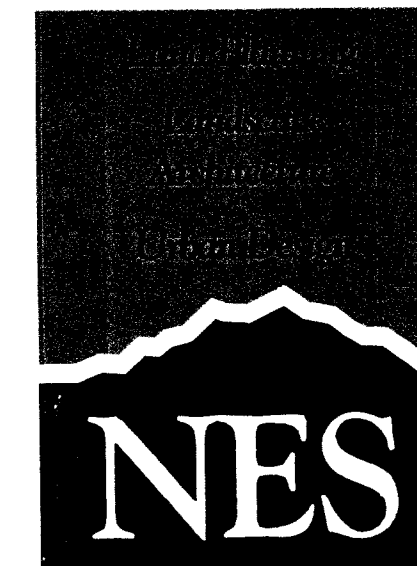

N.E.S. Inc.
619 N. Cascade Ave., Ste. 200
Colorado Springs, CO 80903

Tel. 719.471.0073
Fax 719.471.0267

www.nescolorado.com

© 2012. All Rights Reserved

The Estates at
Rolling Hills
Ranch
Filing 1

PUD Development Plan /
Preliminary Plan

DATE: September 25, 201
PROJECT MGR: J. Romer
PREPARED BY: K. Marsha

ENTITLEMENT

DATE:	BY:	DESCRIPTION:
01.06.2020	B.I.	Per County Comments
03.16.2020	B.I.	Per County Comments
05.04.2020	B.I.	Per County Comments
06.25.2020	B.I.	Per County Comments

UTILITY AND GRADING PLAN

8

OF 14

PCD# PUDSP-19-007



P:\GTM\Meddian Ranch\Drawings\Planning\Rolling Hills Estates\Drawings\Planning\Develop\Estates at Rolling Hills Ranch Filing No. 1\W\ Estates Filing No. 1_PUD SignPlan.dwg P-EntrySign1 6/25/2020 10:51:51 AM biten

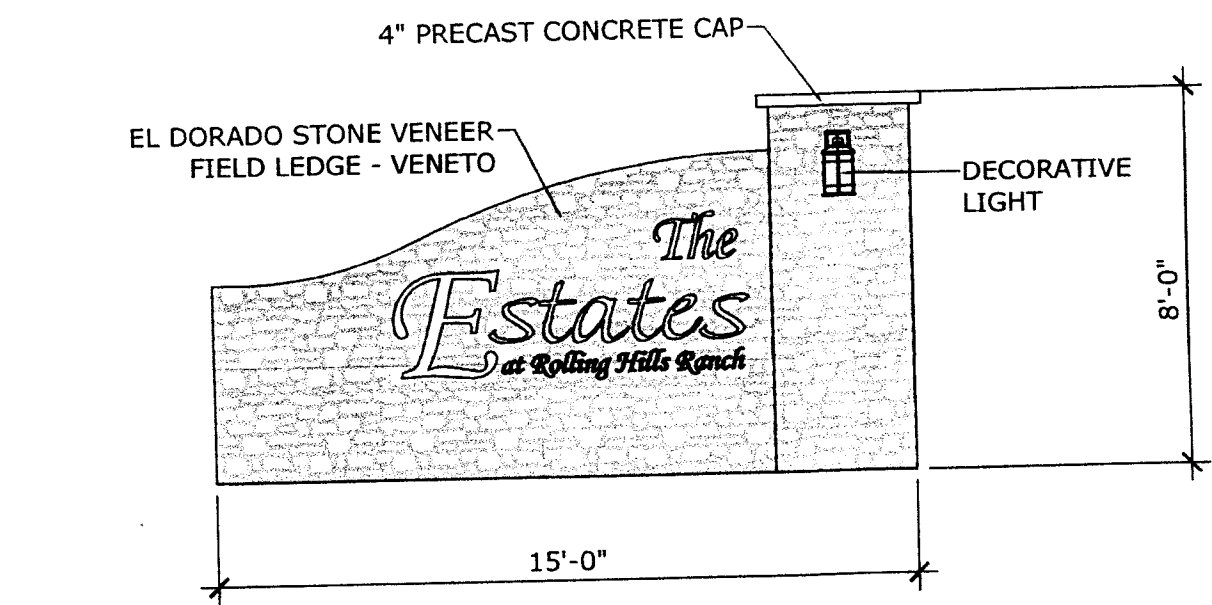

1 ENTRY SIGNAGE ELEVATION VIEW

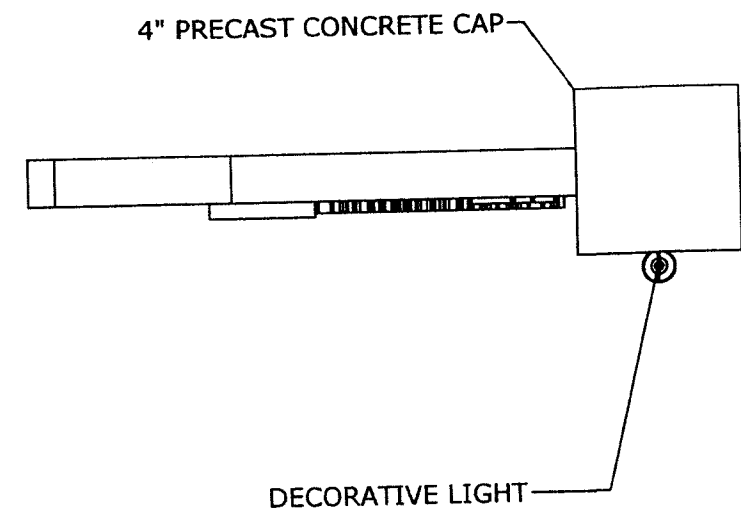

2 ENTRY SIGNAGE PLAN VIEW

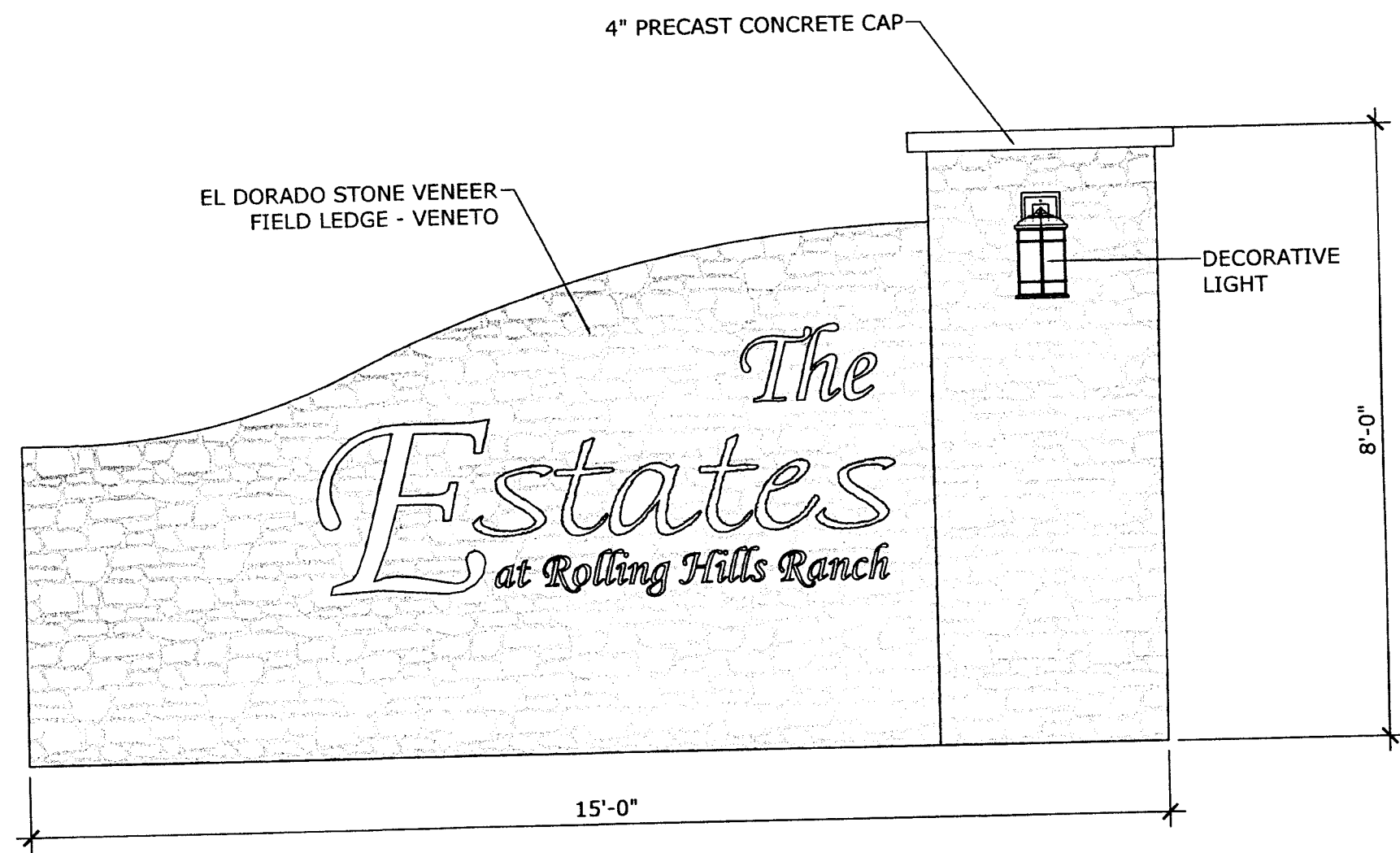

3 ENTRY SIGNAGE DETAIL

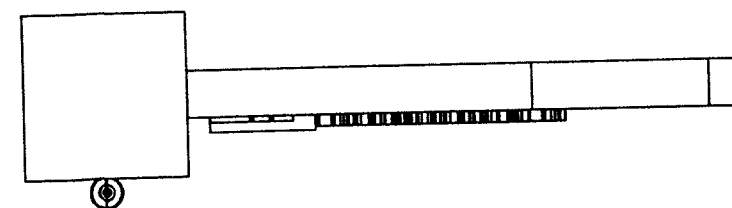
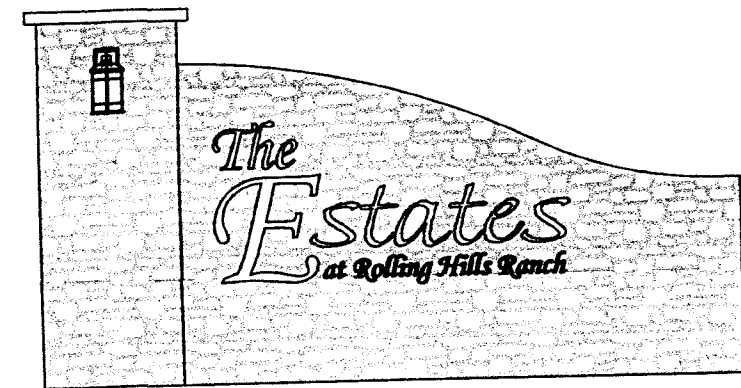

01/26/2021 02:10:57:64

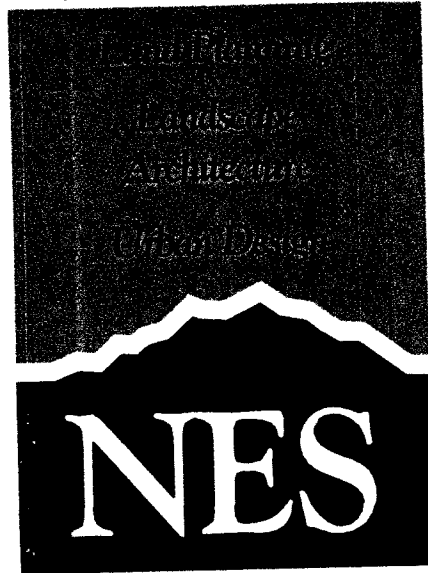

N.E.S. Inc.
619 N. Cascade Ave., Ste. 200
Colorado Springs, CO 80903

Tel. 719.471.0073
Fax 719.471.0267

www.nescolorado.com

© 2012. All Rights Reserved.

PLANNER LANDSCAPE ARCHITECT
IN ASSOCIATION WITH

The Estates at Rolling Hills Ranch Filing 1

PUD Development Plan / Preliminary Plan

DATE: September 25, 2019
PROJECT MGR: J. Romero
PREPARED BY: K. Marshall

ENTITLEMENT

DATE	BY	DESCRIPTION
01.06.2020	B.I.	Per County Comments
03.16.2020	B.I.	Per County Comments
05.04.2020	B.I.	Per County Comments
06.25.2020	B.I.	Per County Comments

ENTRY SIGNAGE/DETAILS

9

OF 14

PCD# PUDSP-19-007

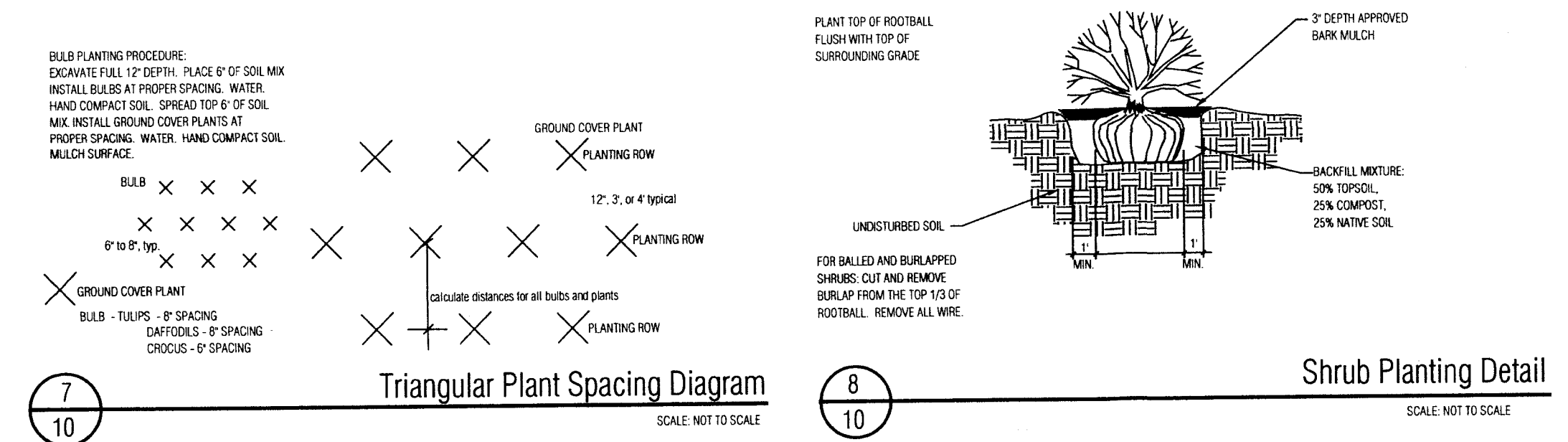
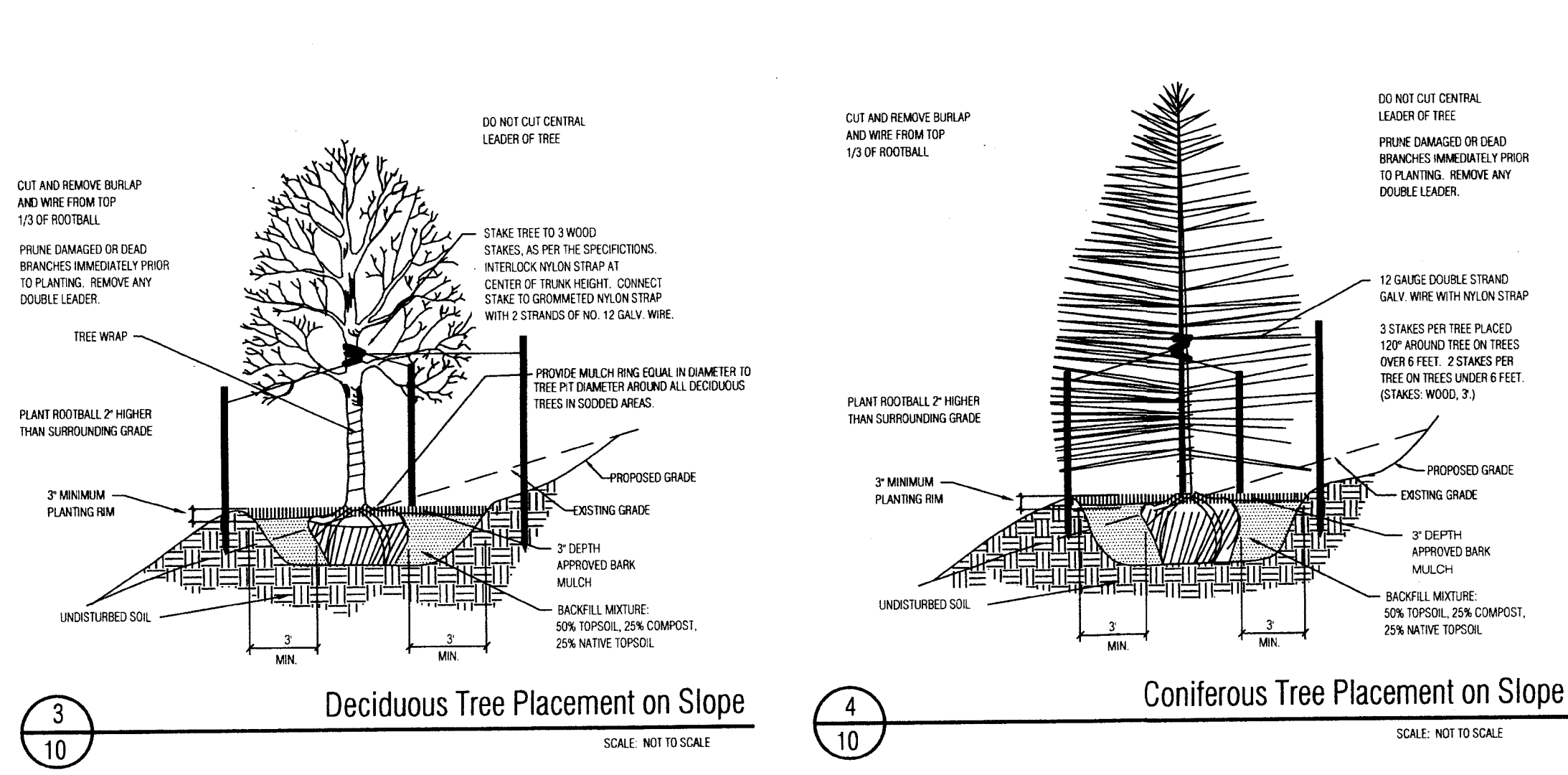

Seed Mix B with Wildflowers

30% Ephraim Crested Wheatgrass	Note: Low Gro Mix available from
25% Dwarf Pearlgrass	Arkansas Valley Seed Solutions
20% SR3201 Blue Fescue	(877) 957-3337
15% Rubens Canada Bluegrass	
10% Chewings Fescue	Wildflower Mix available from:
15% Blue Grama	Applewood Seed Co.
Wildflowers: 615 Western Mix	(303) 431-7333

APPLICATION RATE:	Native Grass Mix: 40 lbs./acre (or as recommended by supplier)
	Wildflower Mix: 6 oz./1,000 s.f. or 10 lbs./acre
	Hydro mulch: 2200 lbs./acre mulch, 100 lbs./acre tackifier.

APPLICATION METHOD:	Broadcast seed by hand or with a drop spreader.
	Manually rake seed into prepared soil.
	After seeding apply green hydro mulch and tackifier.

Seed Mix A

15% Western Wheatgrass	15% Little Bluestem
15% Big Bluestem	15% Blue Grama
15% Thickspike Wheatgrass	15% Annual Ryegrass
10% Sideoats Grama	

APPLICATION RATE: Native Grass Mix: 3 lbs./1,000s.f. or 130 lbs./acre
Hydromulch: 2200 lbs./acre mulch, 100 lbs./acre tackifier

APPLICATION METHOD: Broadcast seed by hand or with a drop spreader.
Manually rake seed into prepared soil.
After seeding apply green hydromulch and tackifier.

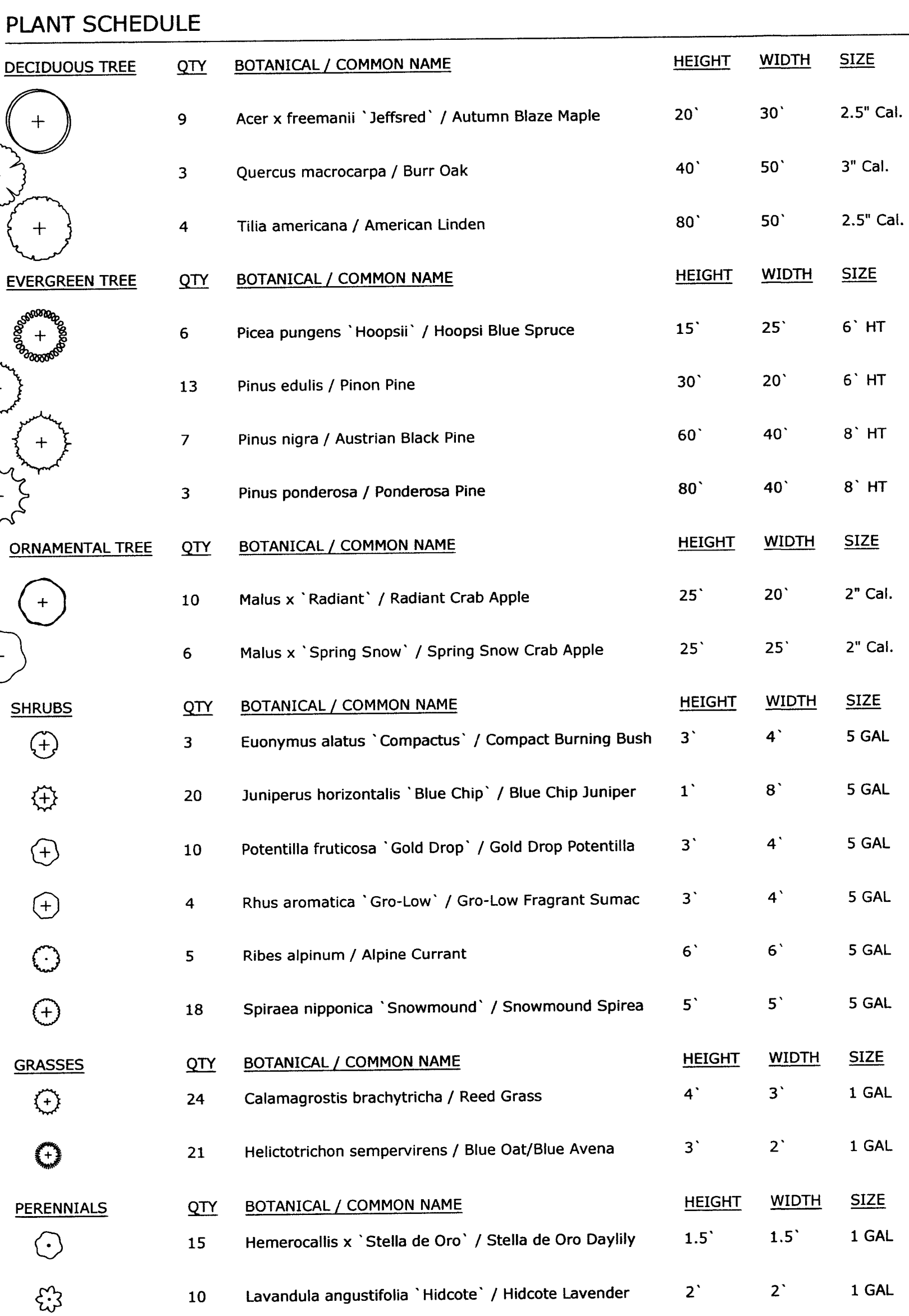
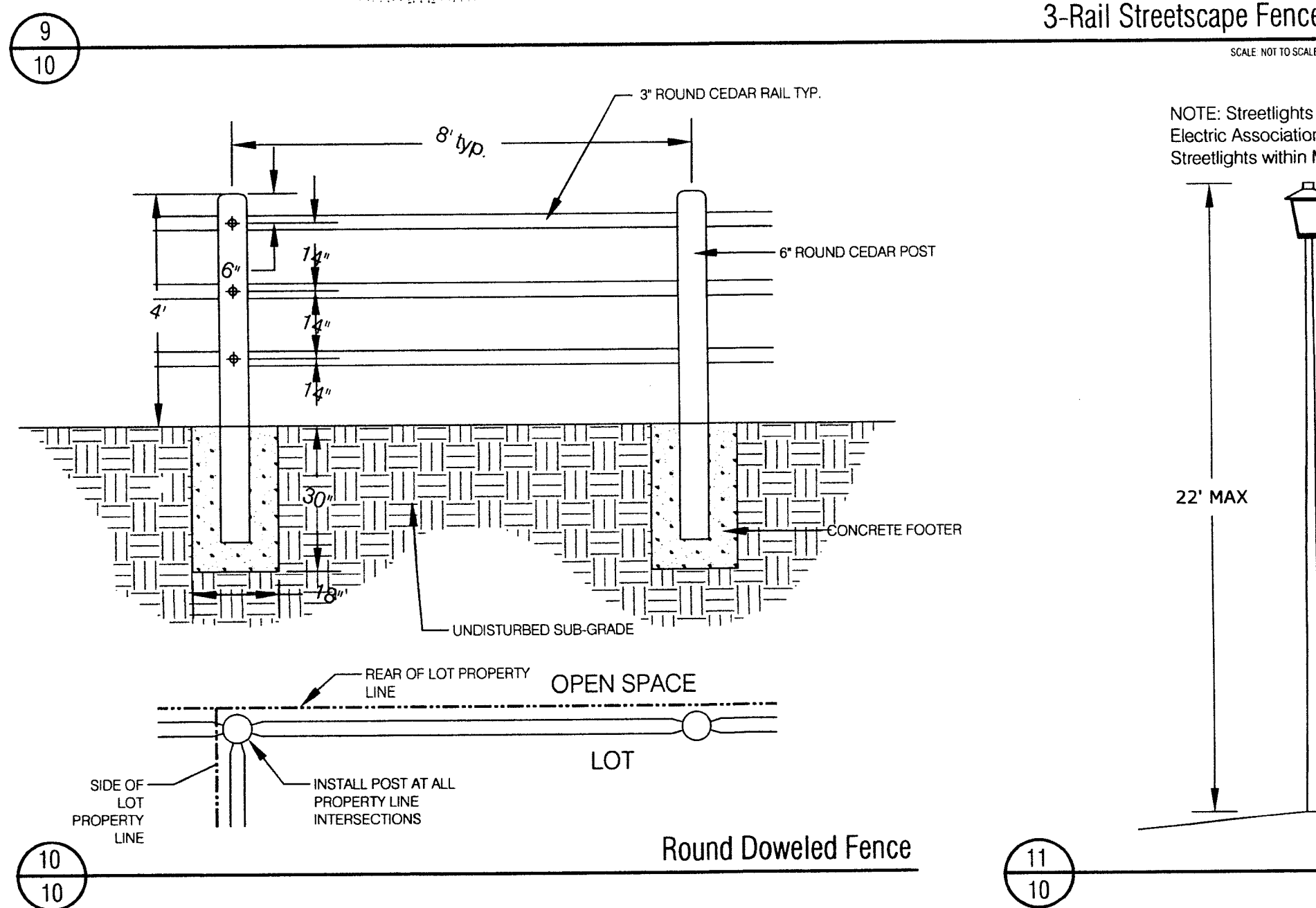

TREE REQUIREMENTS						
Plant Category	Street (Classification)	Street Frontage Length	Required Trees	Provided Trees	Required Shrubs	Provided Shrubs
(RR)	Rex Road (Collector)	397'	16 (1 per 25')	15	10	10
(SR)	Sunrise Ridge (Local)	426'	15 (1 per 30')	14	10	10

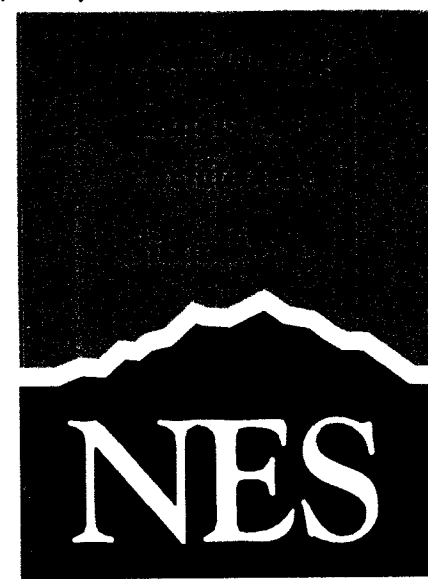

N.E.S. Inc.
619 N. Cascade Ave., Ste. 200
Colorado Springs, CO 80903

Tel. 719.471.0073
Fax 719.471.0267

www.nescolorado.com

© 2012. All Rights Reserved

PLANNER / LANDSCAPE ARCHITECT

• 6000 YOUNG

1

1

The Estates at
Rolling Hills
Ranch Filing 1

PUD Development Plan ,
Preliminary Plan

DATE: August 26, 2001
PROJECT MGR: J. Romo
PREPARED BY: K. Mars

ENTITLEMENT

DATE:	BY:	DESCRIPTION:
01.06.2020	B.I.	Per County Comments
03.16.2020	B.I.	Per County Comments
05.03.2020	B.I.	Per County Comments
06.25.2020	B.I.	Per County Comments

LANDSCAPE DETAILS AND NOTES

10
OF 1

PCD# PUDSP-19-007

P:\CTI\Meridian Ranch\Drawings\Planning\Rolling Hills Estates\Drawings\Planning\Final\Hill Estates_PUD_LandscapePlan.dwg (11-15-20) 10:58:43 AM bken

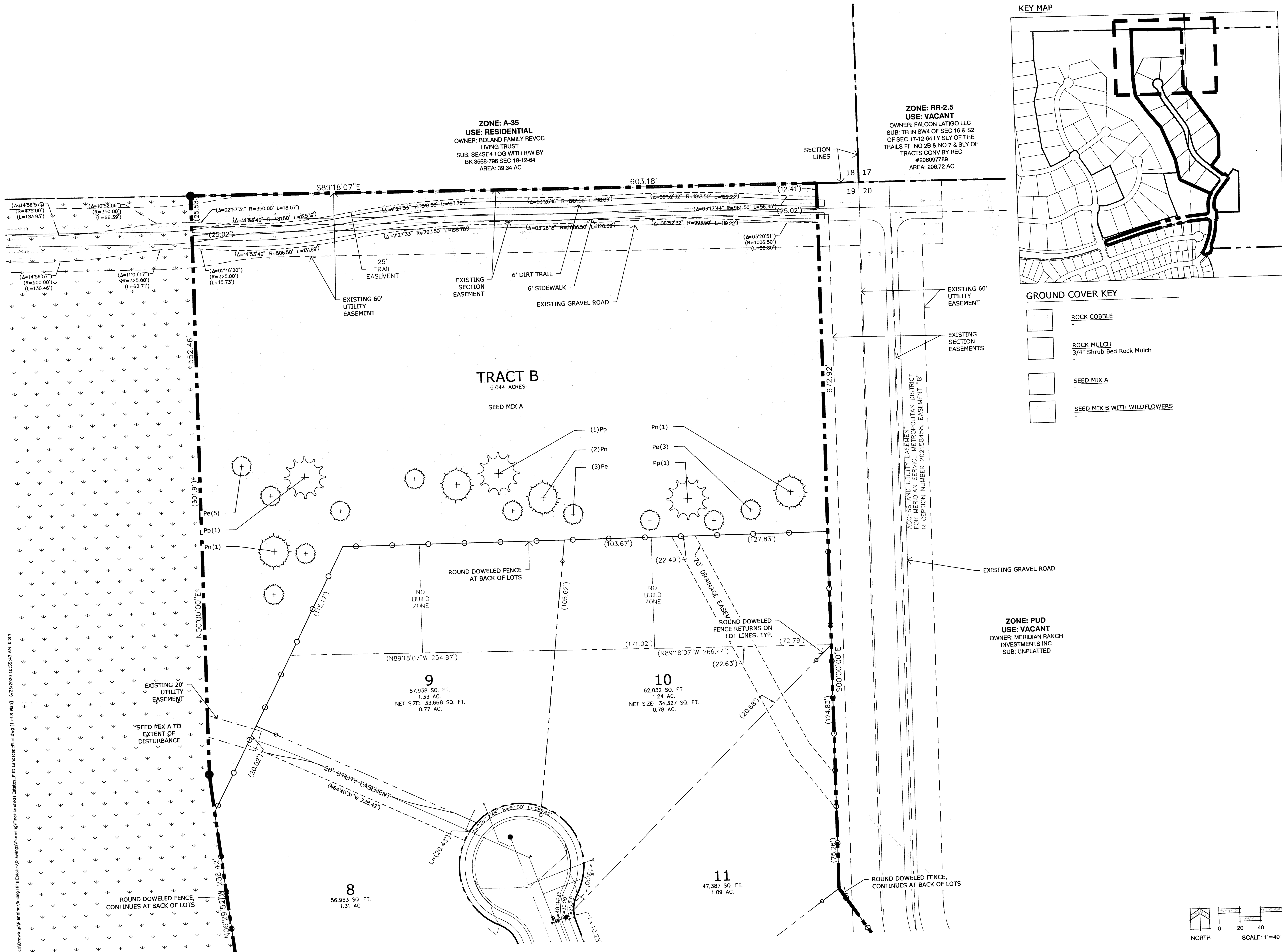

01/26/2021 12:10:5766

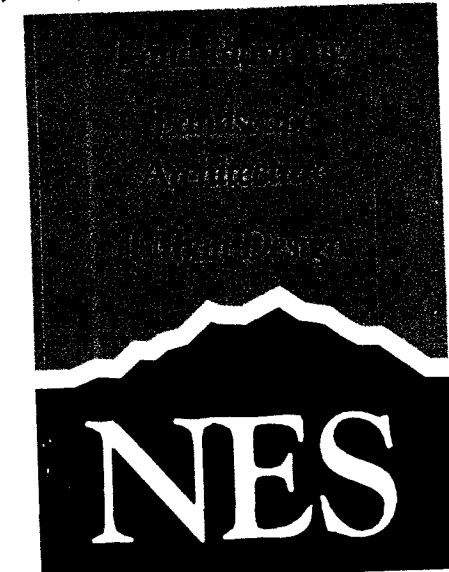

N.E.S. Inc.
619 N. Cascade Ave., Ste. 200
Colorado Springs, CO 80903
Tel. 719.471.0073
Fax 719.471.0267
www.nescolorado.com
© 2012. All Rights Reserved.

The Estates at Rolling Hills Ranch Filing 1

PUD Development Plan / Preliminary Plan

DATE: August 26, 2019
PROJECT MGR: J. Romero
PREPARED BY: K. Marshall

ENTITLEMENT

DATE	BY	DESCRIPTION
01.06.2020	B.I.	Per County Comments
03.16.2020	B.I.	Per County Comments
05.03.2020	B.I.	Per County Comments
06.25.2020	B.I.	Per County Comments

LANDSCAPE PLAN

11
OF 14

PCD# PUDSP-19-007

P:\GTL\Meridian Ranch\Drawings\Planning\Rolling Hills Estates\Drawings\Planning\Final\and\RDN Estates_PUD LandscapePlan.dwg [12.15 Plan] 6/25/2020 10:56:16 AM biton

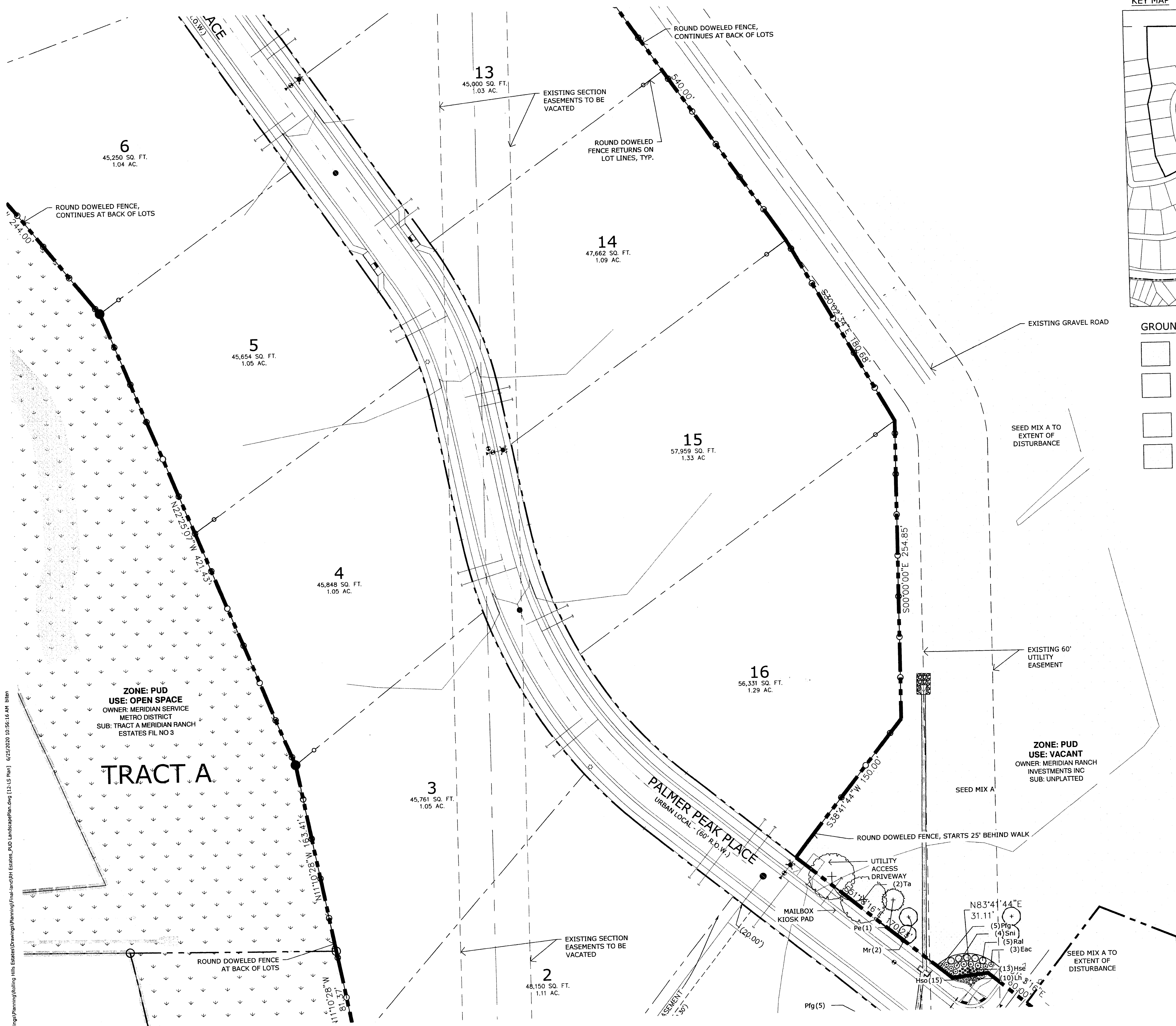

KEY MAP

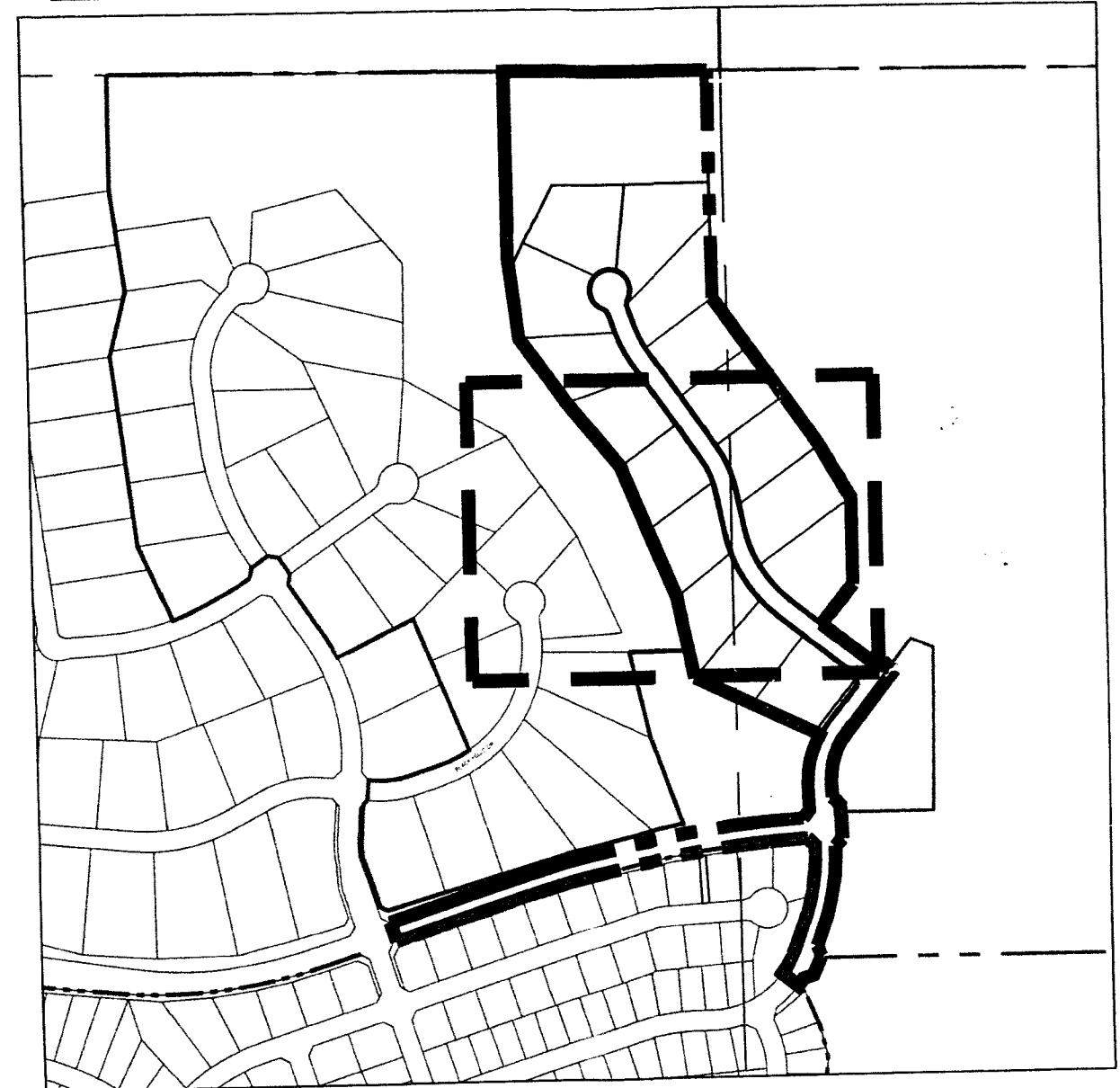

GROUND COVER KEY

- ROCK COBBLE
- ROCK MULCH
3/4" Shrub Bed Rock Mulch
- SEED MIX A
- SEED MIX B WITH WILDFLOWERS

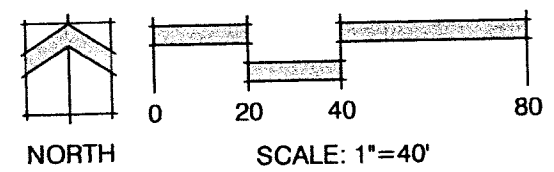

01/20/2021 221015764

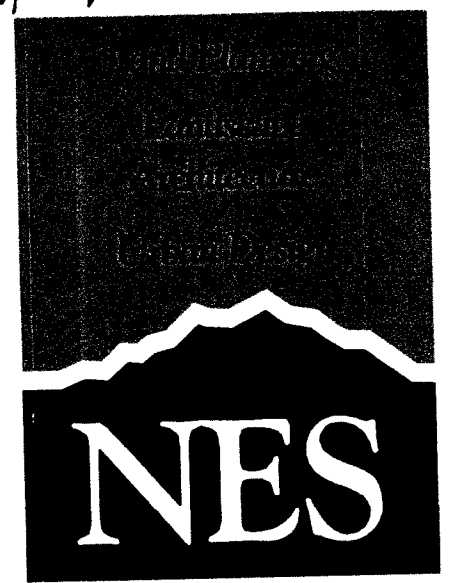

N.E.S. Inc.
619 N. Cascade Ave., Ste. 200
Colorado Springs, CO 80903

Tel. 719.471.0073
Fax 719.471.0267

www.nescolorado.com

© 2012. All Rights Reserved.

PLANNED LANDSCAPE ARCHITECT

IN ASSOCIATION WITH

The Estates at Rolling Hills Ranch Filing 1

PUD Development Plan / Preliminary Plan

DATE: August 26, 2019
PROJECT MGR: J. Romero
PREPARED BY: K. Marshall

PROJECT INFO

ENTITLEMENT

REAL

ISSUE INFO

DATE	BY	DESCRIPTION
01.06.2020	B.I.	Per County Comments
03.16.2020	B.I.	Per County Comments
05.03.2020	B.I.	Per County Comments
06.25.2020	B.I.	Per County Comments

ISSUE REVISION

LANDSCAPE PLAN

SHEET TITLE

12
OF 14

SHEET NUMBER

PCD# PUDSP-19-007

PLANTING

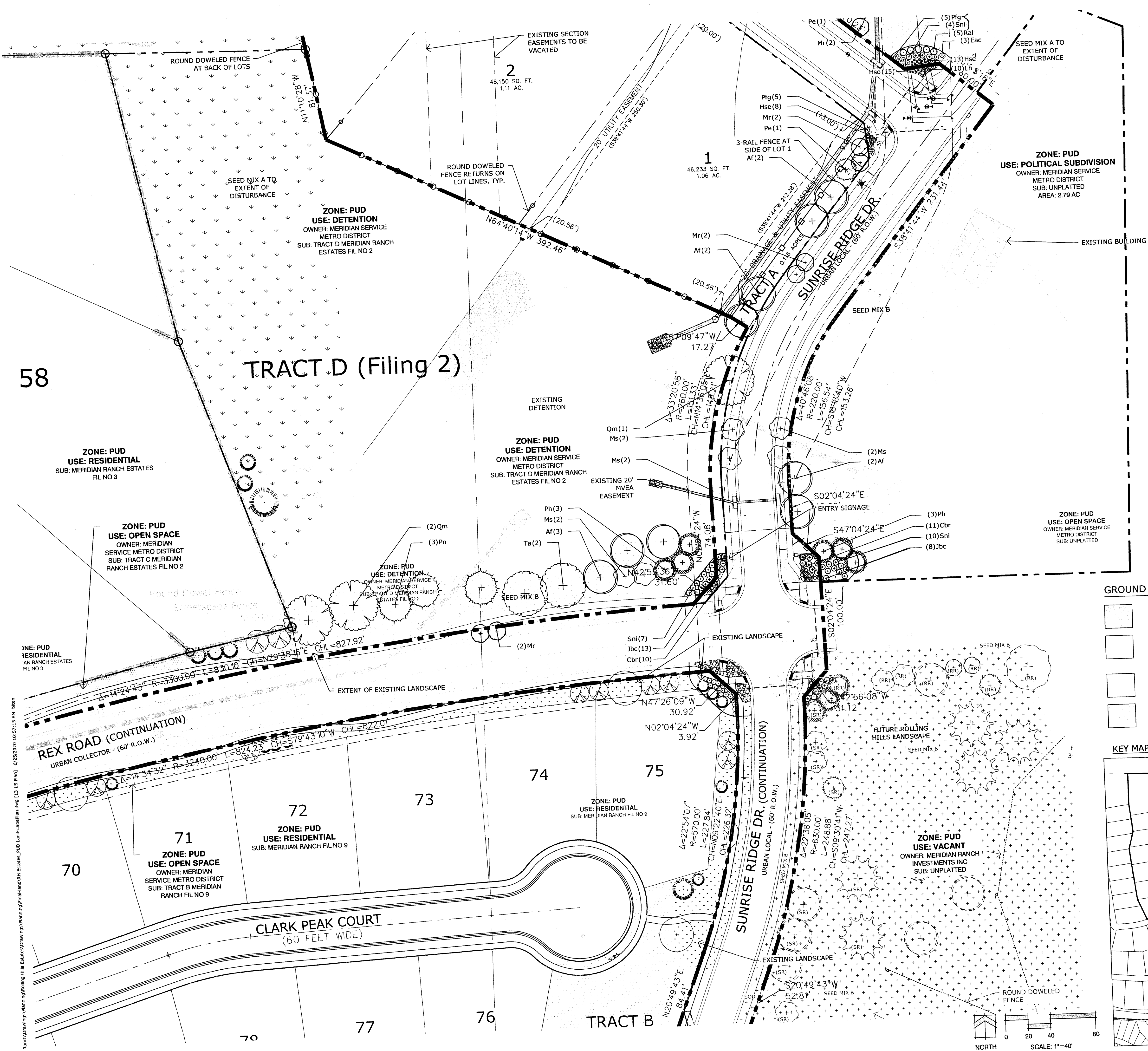

- GROUND COVER KEY**
- ROCK COBBLE
 - ROCK MULCH
3/4" Shrub Bed Rock Mulch
 - SEED MIX A
 - SEED MIX B WITH WILDFLOWERS

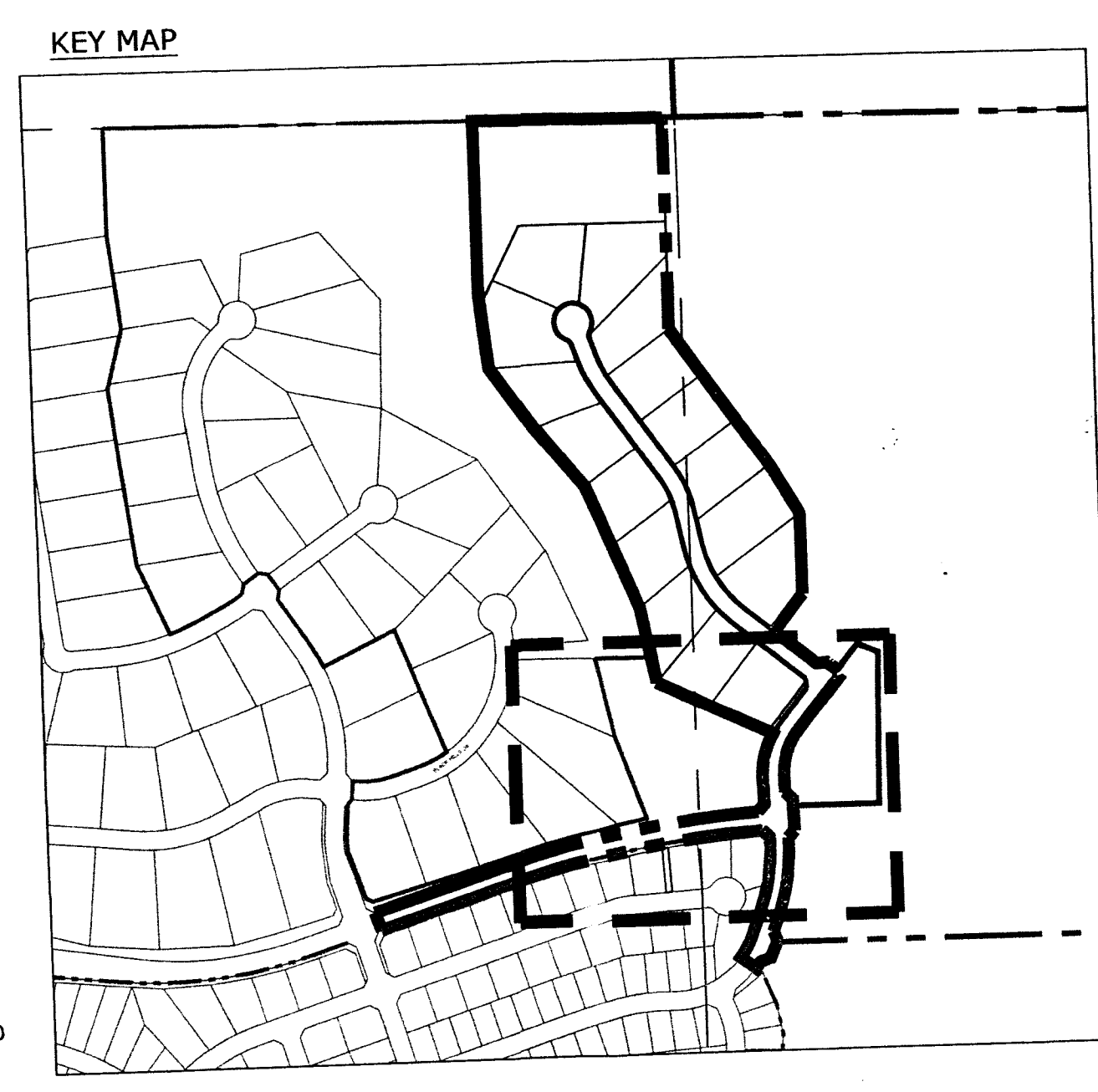

N.E.S. Inc.
619 N. Cascade Ave., Ste. 200
Colorado Springs, CO 80903
Tel. 719.471.0073
Fax 719.471.0267
www.nescolorado.com
© 2012. All Rights Reserved.

The Estates at
Rolling Hills
Ranch Filing 1

PUD Development Plan /
Preliminary Plan

DATE: August 26, 2019
PROJECT MGR: J. Romero
PREPARED BY: K. Marshall

ENTITLEMENT

DATE	BY	DESCRIPTION
01.06.2020	B.I.	Per County Comments
03.16.2020	B.I.	Per County Comments
05.03.2020	B.I.	Per County Comments
06.25.2020	B.I.	Per County Comments

LANDSCAPE PLAN

13
OF 14

PCD# PUDSP-19-007

P:\GTL\Meridian Ranch\Drawings\Planning\Rolling Hills Estates\Drawings\Planning\Final\Land\RH Estates_PUD_LandscapePlan.dwg [15.15 Plan] 6/25/2020 10:57:15 AM bham

P:\GTL\Meridian Ranch\Drawings\Planning\Rolling Hills Estates\Drawings\Planning\Develop\Estates at Rolling Hills Ranch Filing No. 1_PUD SitePlan.dwg [14-Owners] 6/25/2020 10:52:28 AM Allen

ADJACENT PROPERTY OWNERS:

- 12065 N MERIDIAN RD
BOLAND FAMILY REVOC LIVING TRUST
12065 N MERIDIAN RD PEYTON CO, 80831-8413
- EASTONVILLE RD
FALCON LATIGO LLC
5350 S ROSLYN ST STE 400 ENGLEWOOD CO, 80111-2125
- N MERIDIAN RD
MERIDIAN RANCH INVESTMENTS INC
PO BOX 80036 SAN DIEGO CA, 92138-0036
- REX RD
MERIDIAN SERVICE METROPOLITAN DISTRICT
C/O COMMUNITY RESOURCE SERVICES
11886 STAPLETON DR PEYTON CO, 80831
- EASTONVILLE RD
MERIDIAN RANCH INVESTMENTS INC
PO BOX 80036 SAN DIEGO CA, 92138-0036
- 10895 SHAVANO PEAK CT
MARIANO, MARK AND ELLIE
10895 SHAVANO PEAK CT PEYTON CO, 80831
- 12792 SUNRISE RIDGE DR
MERIDIAN SERVICE METROPOLITAN DISTRICT
C/O COMMUNITY RESOURCE SERVICES
11886 STAPLETON DR PEYTON CO, 80831
- 12860 CLARK PEAK CT
MARTIN, DAVID AND CINDY
12860 CLARK PEAK CT PEYTON CO, 80831-4477
- 12846 CLARK PEAK CT
EDWIN DE QUIROZ AND AMY RENO
12846 CLARK PEAK CT PEYTON CO, 80831-4477
- 12832 CLARK PEAK CT
FELTNER, KRISTINA AND RANDALL
12832 CLARK PEAK CT PEYTON CO, 80831-4477
- 12818 CLARK PEAK CT
QUESADA, FELIX
13465 CEDARVILLE WAY COLORADO SPRINGS CO, 80921-7643
- 12804 CLARK PEAK CT
MANZANARES, ADRIAN AND SHAYLA
12804 CLARK PEAK CT PEYTON CO, 80831
- 12790 CLARK PEAK CT
EARL, RONALD AND CHARLENE
12790 CLARK PEAK CT PEYTON CO, 80831
- 12776 CLARK PEAK CT
KIRKHAM, GLENDON AND LYNDSAY
12776 CLARK PEAK CT PEYTON CO, 80831
- 12762 CLARK PEAK CT
BENNETT, JAMES AND AMY
12762 CLARK PEAK CT PEYTON CO, 80831
- 12748 CLARK PEAK CT
MAJESTIC CUSTOM HOMES INC
13465 CEDARVILLE WAY COLORADO SPRINGS CO, 80921-7643
- 12734 CLARK PEAK CT
HARVEY, JOHNNIE JR
12734 CLARK PEAK CT PEYTON CO, 80831-4478
- 12720 CLARK PEAK CT
CROSS, DANETTE AND JEFFREY
12720 CLARK PEAK CT PEYTON CO, 80831-4478
- 12706 CLARK PEAK CT
REUNION HOMES INC
PO BOX 38939 COLORADO SPRINGS CO, 80937-8939
- 12515 BLACK HILLS DR
MANGUBAT, NELSON AND JAN
12515 BLACK HILLS DR PEYTON CO, 80831-4467
- 12545 BLACK HILLS DR
BENNETT, GREGORY AND ROBIN
12545 BLACK HILLS DR PEYTON CO, 80831-4467
- 12575 BLACK HILLS DR
TAYLOR, MICHAEL AND STEPHANIE
12575 BLACK HILLS DR PEYTON CO, 80831-4467
- 12605 BLACK HILLS DR
PITTS, MARLENE AND DAVID
12605 BLACK HILLS DR PEYTON CO, 80831
- 12635 BLACK HILLS DR
BRYAN, JEFFREY AND LISA
12635 BLACK HILLS DR PEYTON CO, 80831
- 12665 BLACK HILLS DR
MANNERS, RONALD AND BELLE
12665 BLACK HILLS DR PEYTON CO, 80831-4469
- 12778 REX RD
MERIDIAN SERVICE METROPOLITAN DISTRICT
C/O COMMUNITY RESOURCE SERVICES
11886 STAPLETON DR PEYTON CO, 80831
- 12675 BLACK HILLS DRIVE
MERIDIAN SERVICE METROPOLITAN DISTRICT
C/O COMMUNITY RESOURCE SERVICES
11886 STAPLETON DR PEYTON CO, 80831
- 12695 BLACK HILLS DR
VILLAFANA LIVING TRUST
12695 BLACK HILLS DR PEYTON CO, 80831-4469
- 12694 BLACK HILLS DR
MAJESTIC CUSTOM HOMES INC
13465 CEDARVILLE WAY COLORADO SPRINGS CO, 80921-7643
- 11108 LOBO PEAK DR
WETHERBEE, ANTON AND DEBRA
11108 LOBO PEAK DR PEYTON CO, 80831
- 11107 LOBO PEAK DR
REU, PAUL AND ANDREA
11107 LOBO PEAK DR PEYTON CO, 80831
- 11133 LOBO PEAK DR
PUGH, MICHAEL AND DANELL
11133 LOBO PEAK DR PEYTON CO, 80831-6997
- 11435 PYRAMID PEAK DR
ACHINQA, JAMES AND CATHERINE
11435 PYRAMID PEAK DR PEYTON CO, 80831-7846
- 11461 PYRAMID PEAK DR
OURS, KRISTA AND JEFFREY
11461 PYRAMID PEAK DR PEYTON CO, 80831
- 11487 PYRAMID PEAK DR
LARRY DENTON AND SUSAN GALLIMORE-DENTON
11487 PYRAMID PEAK DR PEYTON CO, 80831-7846

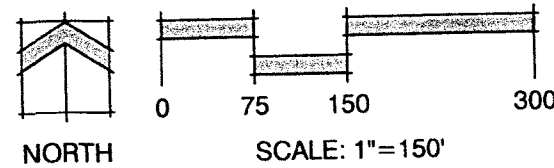
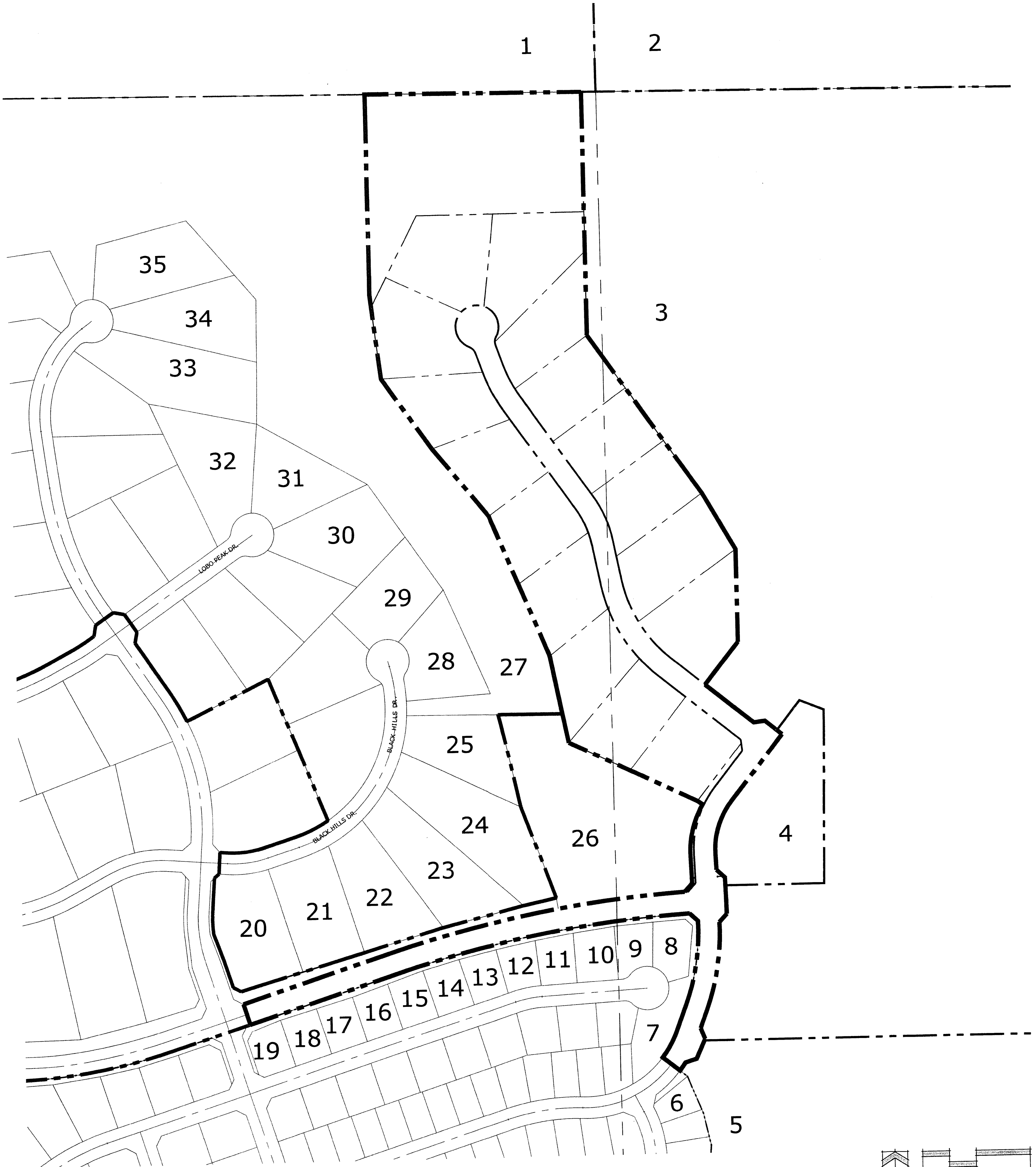

01/26/2021 221015766

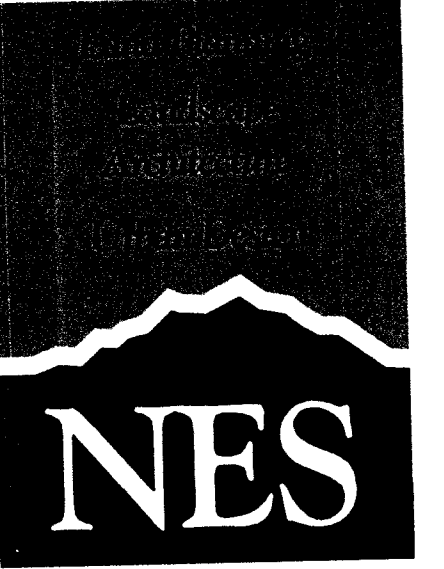

N.E.S. Inc.
619 N. Cascade Ave., Ste. 200
Colorado Springs, CO 80903

Tel. 719.471.0073
Fax 719.471.0267

www.nescolorado.com

© 2012. All Rights Reserved.

PLANNED LANDSCAPE ARCHITECT
IN ASSOCIATION WITH

The Estates at
Rolling Hills
Ranch
Filing 1

PUD Development Plan /
Preliminary Plan

PROJECT INFO
DATE: September 25, 2019
PROJECT MGR: J. Romero
PREPARED BY: K. Marshall

SEAL

ENTITLEMENT

DATE INFO

DATE	BY	DESCRIPTION
01.06.2020	B.I.	Per County Comments
03.16.2020	B.I.	Per County Comments
05.04.2020	B.I.	Per County Comments
06.25.2020	B.I.	Per County Comments

DATE / REVISION

ADJACENT
OWNERS

14
OF 14

PCD# PUDSP-19-007