

Elevation Plans_V1.pdf Markup Summary

6/27/2022 9:39:02 PM (1)

Include Signature block for the Planning and Community Development Director a minimum of 1 inch by 2 inch.

└─ **Subject:** Text Box
└─ **Page Label:** 1
└─ **Author:** Rob Stauffacher
└─ **Date:** 6/27/2022 9:39:02 PM
└─ **Status:**
└─ **Color:** ■
└─ **Layer:**
└─ **Space:**

Include Signature block for the Planning and Community Development Director a minimum of 1 inch by 2 inch.

KEY NOTES

- STEEL COLUMN WRAP WITH BREAK METAL
- LINE OF CANOPY / SOFFIT
- DARK BRONZE ANODIZED WINDOW FRAME W/ GRAY TINTED GLASS PER SOLARBAN SOLARGRAY SPECS.
- INTERNALLY ILLUMINATED SIGN (UNDER SEPARATE PERMIT)
- DARK BRONZE ANODIZED DOOR W/ GRAY TINTED GLASS STOREFRONT SYSTEM
- SERVICE DOOR, PAINT TO MATCH SURROUNDING WALL
- PRE-FINISHED METAL COPING
- NICHHA FIBER CEMENT WALL PANEL SYSTEM
- WALL MOUNTED LIGHT FIXTURE, COLOR: BLACK
- SES PANEL LOCATION
- ROOF LINE AND HVAC UNITS
- 1-1/2" CORNER KEY EDGE, TYP. TO ALL CORNERS
- DOWNSPOUT
- ADDRESSING LOCATION: 8" TALL INCH BLACK NUMBERS. FINAL AREA LOCATION TO BE DETERMINED BY FIRE DEPARTMENT.
- 1 3/8" THK. X 6" NICHHA KURASTONE HIGH FIBER CEMENT WAINSCOT
- 1-1/2" HIGH NICHHA FIBER CEMENT CAP INSTALL PER MFR. SPECS.
- FRY REGLET DRIP CAP
- PARAPET WALL BEYOND
- (KNDX) KEY-BOX AT 6'-0" AFF (IF REQUIRED BY FIRE DEPARTMENT)
- FIRE DEPARTMENT CONNECTION (IF REQUIRED)
- ALUMINUM AWNING WITH SUPPORT RODS ABOVE THE SIDE ENTRY DOOR BY CIRCLE K VENDOR. PROVIDE BLOCKING IN EXTERIOR WALL FOR AWNING AND SUPPORTS
- EMERGENCY FUEL SHUT-OFF SWITCH
- INSULATED METAL DOOR
- NICHHA ESSENTIAL "STARTER" FLASHING
- CO2 TANK WITH METAL LOUVERED CONTAINER
- EXTERIOR FINISH TO EXTEND ABOVE SIDEWALK/GRADE.
- LEADER BOX.
- EMERGENCY OVERFLOW SCUPPER.
- METAL ROOF ACCESS LADDER WITH SECURITY DOOR LADDER GUARD MODEL # LG6 C1 P2 BY COTTERMAN
- CONTROL/EXPANSION JOINT "E.J." LOCATION
- HARDIESOFFIT FIBER CEMENT PANELS

Include Signature block for the Planning and Community Development Director a minimum of 1 inch by 2 inch.

FINISH SCHEDULE

- A - ***NICHHA TUFF BLOCK - COLOR TO MATCH #SW 6095 TOASTY
- B - ***NICHHA TUFF BLOCK - COLOR TO MATCH #SW 6115 TOTALLY TAN
- C - 1" INSULATED, DOUBLE PANED GRAY TINTED GLASS
- D - *SHERWIN WILLIAMS #SW 4081 - **SAFETY RED
- E - *SHERWIN WILLIAMS #SW 7005 - CIRCLE K WHITE
- F - ***NICHHA CHISELED SILL TAN
- G - ***NICHHA LEDGESTONE BLUFF
- H - *SHERWIN WILLIAMS #SW 6090 - JAVA - FIRESTONE MANSARD BROWN SR (USE FOR PRE-FINISHED METAL COPING)
- I - CIRCLE K ORANGE #PMS 144
- J - ***NICHHA TUFF BLOCK - COLOR TO MATCH #SW 4081

* USE SHERWIN WILLIAMS MANUFACTURER ONLY
 ** COLOR TO BE PRE-ORDERED TO ENSURE AVAILABILITY AT TIME OF CONSTRUCTION
 *** PURCHASED BY CIRCLE K/INSTALLED BY G.C. G.C. TO COORDINATE WITH CK PM AND OWNER'S REP circlek@nichha.com

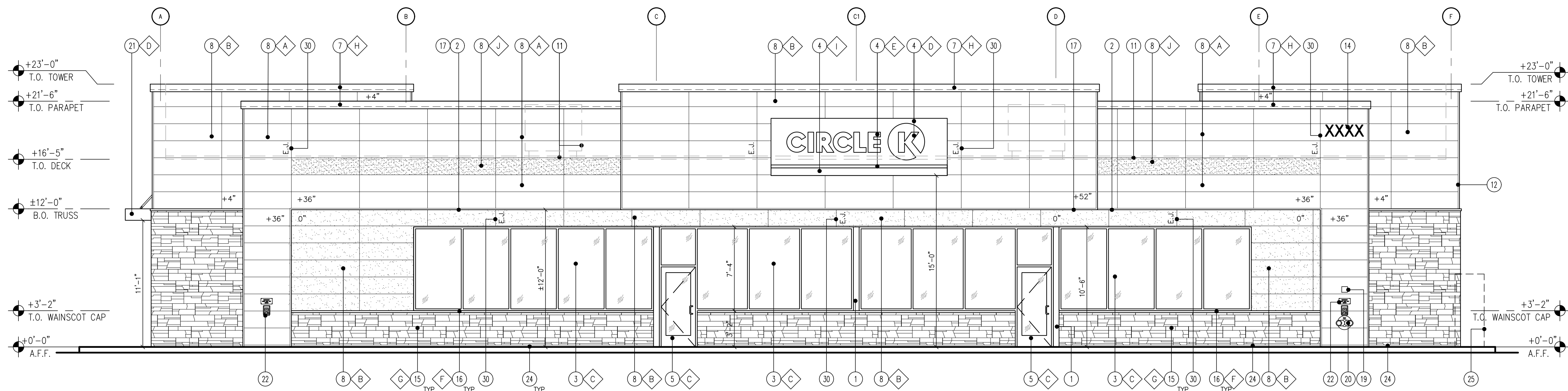

1 FRONT ELEVATION (NORTH-WEST)
 SCALE: 3/16" = 1'-0"

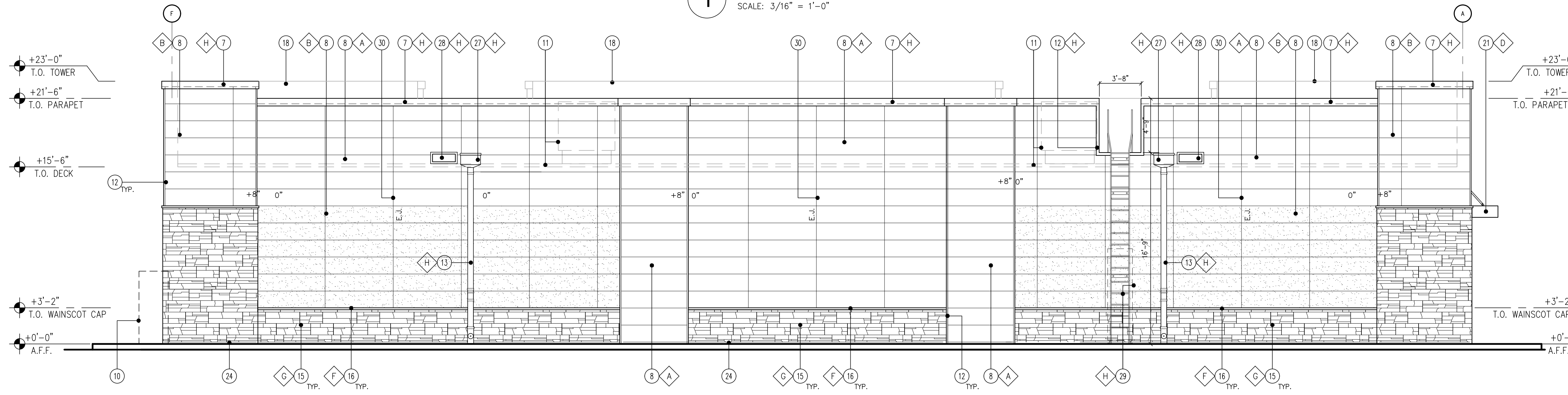

2 BACK ELEVATION (SOUTH-EAST)
 SCALE: 3/16" = 1'-0"

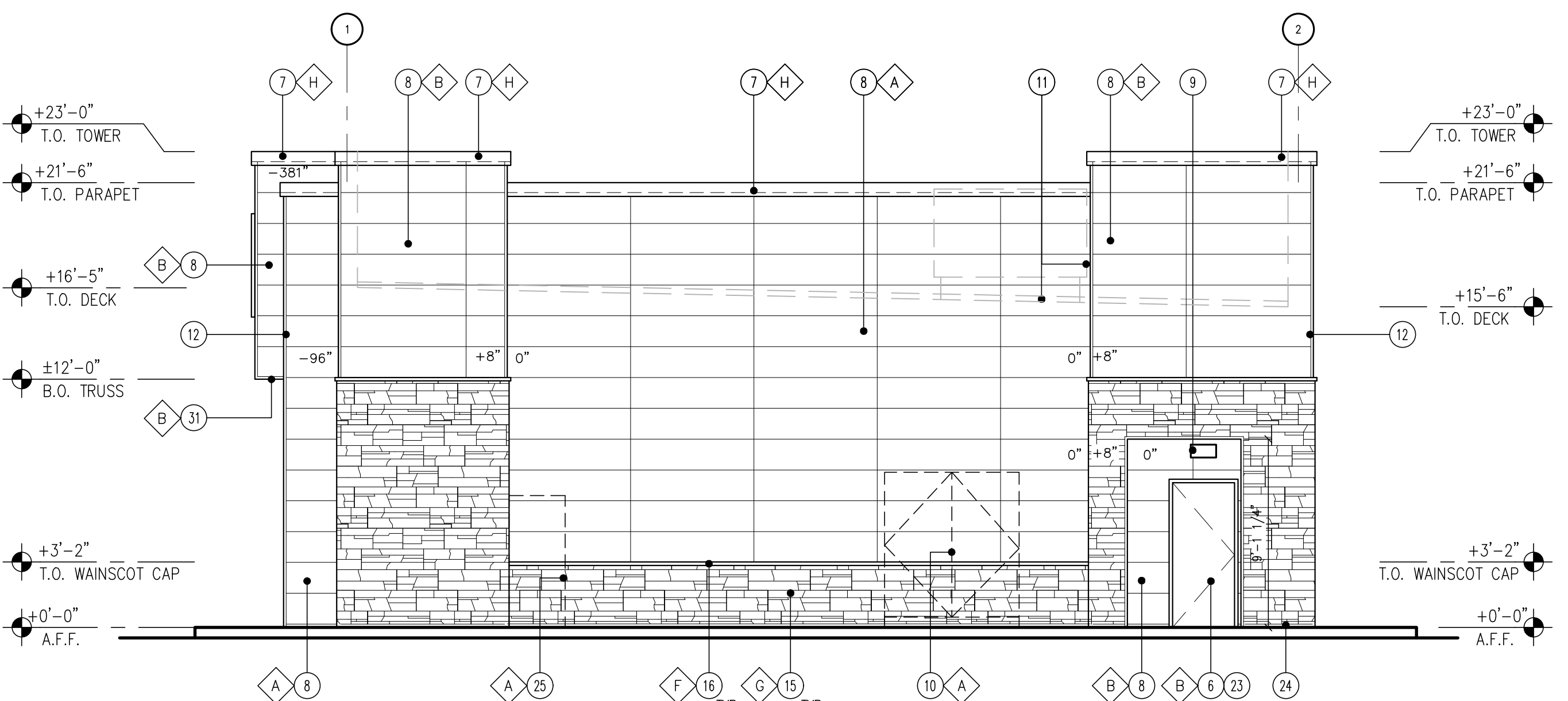

3 SIDE ELEVATION (SOUTH-WEST)
 SCALE: 3/16" = 1'-0"

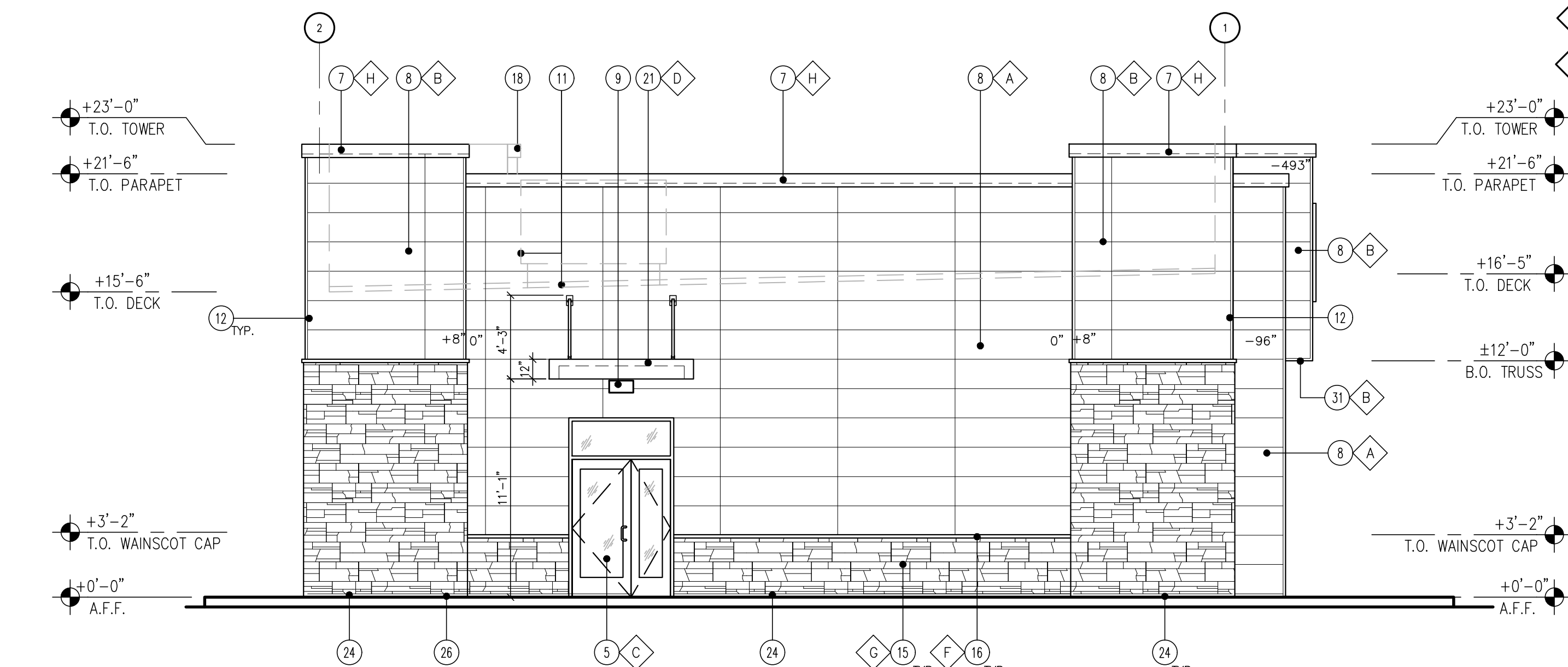

4 SIDE ELEVATION (NORTH-EAST)
 SCALE: 3/16" = 1'-0"

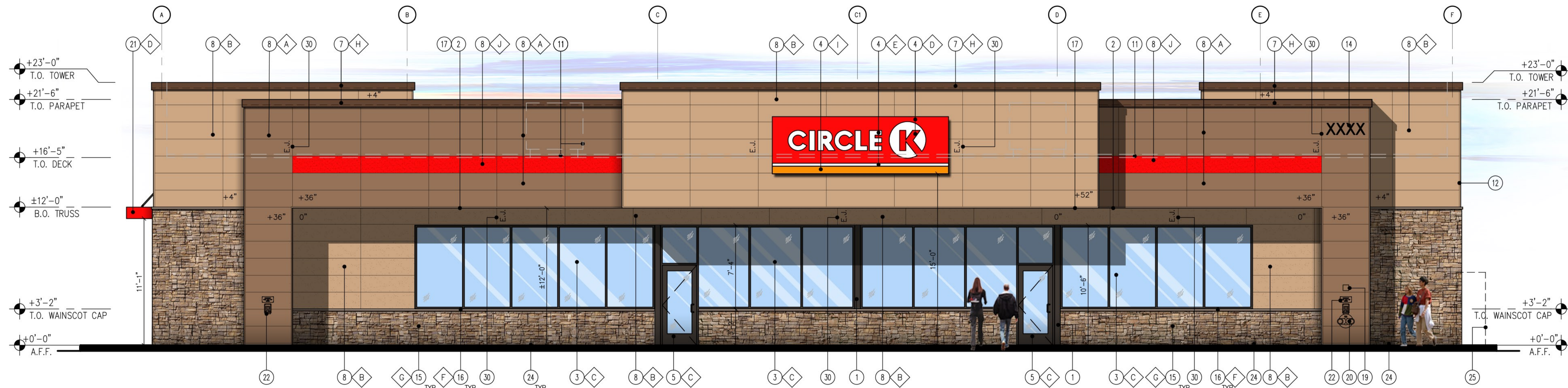

1 FRONT ELEVATION (NORTH-WEST)
SCALE: 3/16" = 1'-0"

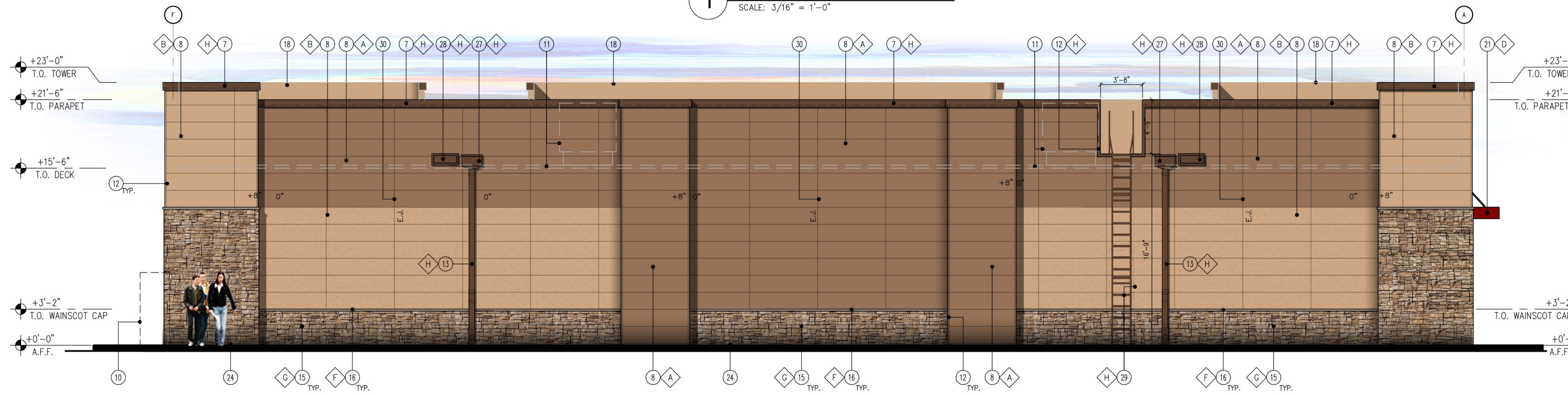

2 BACK ELEVATION (SOUTH-EAST)
SCALE: 3/16" = 1'-0"

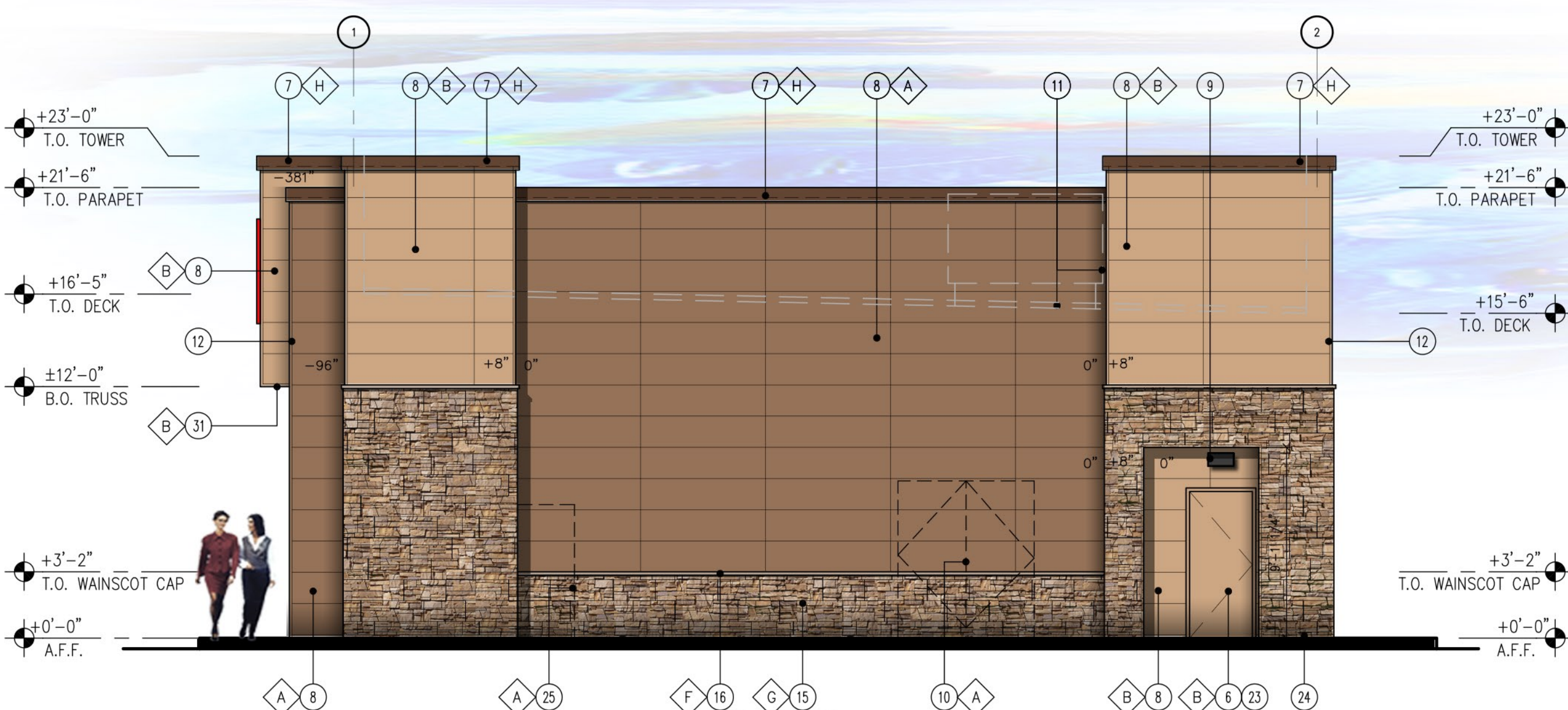

3 SIDE ELEVATION (SOUTH-WEST)
SCALE: 3/16" = 1'-0"

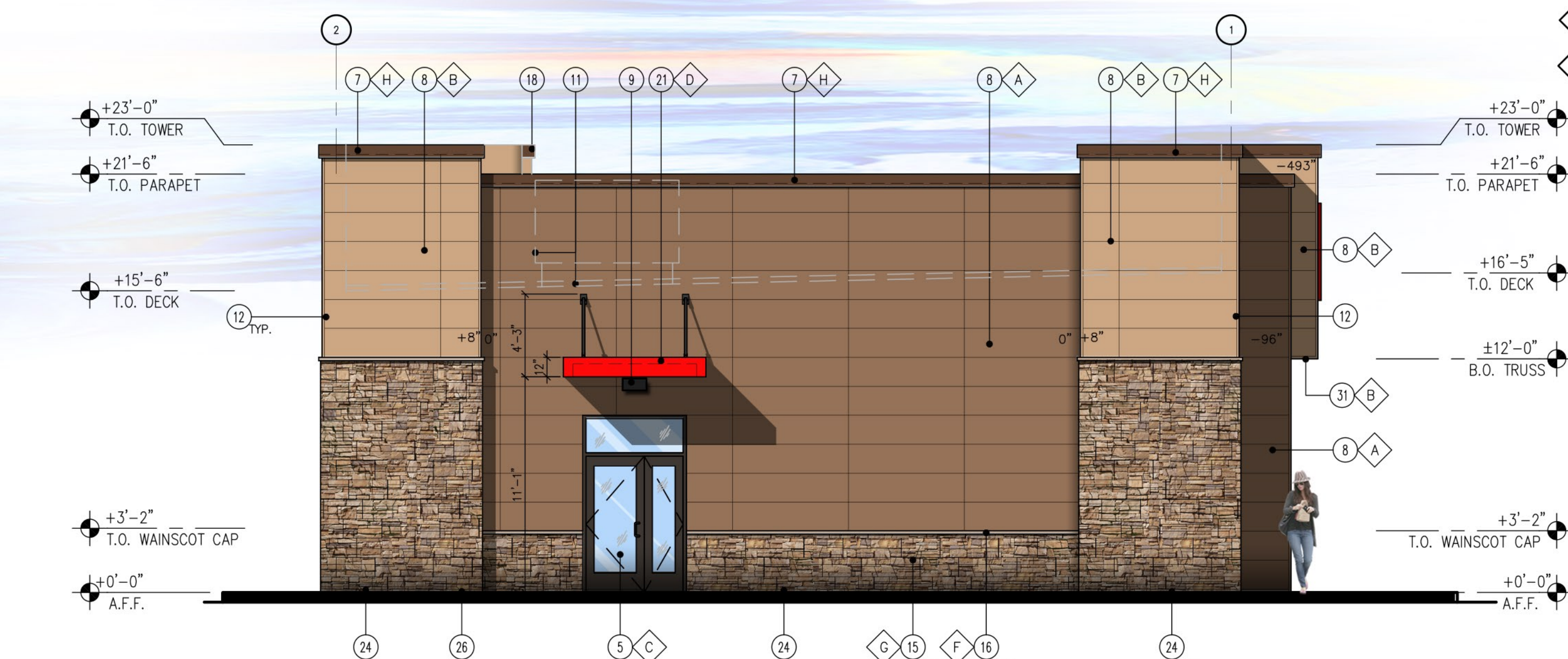

4 SIDE ELEVATION (NORTH-EAST)
SCALE: 3/16" = 1'-0"

KEY NOTES

- STEEL COLUMN WRAP WITH BREAK METAL
- LINE OF CANOPY / SOFFIT
- DARK BRONZE ANODIZED WINDOW FRAME W/ GRAY TINTED GLASS PER SOLARBAN SOLARGRAY SPECS.
- INTERNALLY ILLUMINATED SIGN (UNDER SEPARATE PERMIT)
- DARK BRONZE ANODIZED DOOR W/ GRAY TINTED GLASS STOREFRONT SYSTEM
- SERVICE DOOR, PAINT TO MATCH SURROUNDING WALL
- PRE-FINISHED METAL COPING
- NICHHA FIBER CEMENT WALL PANEL SYSTEM
- WALL MOUNTED LIGHT FIXTURE, COLOR: BLACK
- SES PANEL LOCATION
- ROOF LINE AND HVAC UNITS
- 1-1/2" CORNER KEY EDGE, TYP. TO ALL CORNERS
- DOWNSPOUT.
- ADDRESSING LOCATION: 8" TALL INCH BLACK NUMBERS. FINAL AREA LOCATION TO BE DETERMINED BY FIRE DEPARTMENT.
- 1 3/8" THK. X 6" NICHHA KURASTONE HIGH FIBER CEMENT WAINSCOT
- 1-1/2" HIGH NICHHA FIBER CEMENT CAP INSTALL PER MFR. SPECS.
- FRY REGLET DRIP CAP
- PARAPET WALL BEYOND
- (KNOX) KEY-BOX AT 6'-0" AFF (IF REQUIRED BY FIRE DEPARTMENT)
- FIRE DEPARTMENT CONNECTION (IF REQUIRED)
- ALUMINUM AWNING WITH SUPPORT RODS ABOVE THE SIDE ENTRY DOOR BY CIRCLE K VENDOR. PROVIDE BLOCKING IN EXTERIOR WALL FOR AWNING AND SUPPORTS
- EMERGENCY FUEL SHUT-OFF SWITCH.
- INSULATED METAL DOOR
- NICHHA ESSENTIAL "STARTER" FLASHING
- CO2 TANK WITH METAL LOUVERED CONTAINER
- EXTERIOR FINISH TO EXTEND ABOVE SIDEWALK/GRADE.
- LEADER BOX.
- EMERGENCY OVERFLOW SCUPPER.
- METAL ROOF ACCESS LADDER WITH SECURITY DOOR LADDER GUARD MODEL # LG6 C1 P2 BY COTTERMAN
- CONTROL/EXPANSION JOINT "E.J." LOCATION
- HARDIESOFFIT FIBER CEMENT PANELS

FINISH SCHEDULE

- A** - ***NICHHA TUFF BLOCK - COLOR TO MATCH #SW 6095 TOASTY
- B** - ***NICHHA TUFF BLOCK - COLOR TO MATCH #SW 6115 TOTALLY TAN
- C** - 1" INSULATED, DOUBLE PANED GRAY TINTED GLASS
- D** - *SHERWIN WILLIAMS #SW 4081 - **SAFETY RED
- E** - *SHERWIN WILLIAMS #SW 7005 - CIRCLE K WHITE
- F** - ***NICHHA CHSELED SILL TAN
- G** - ***NICHHA LEDGESTONE BLUFF
- H** - *SHERWIN WILLIAMS #SW 6090 - JVA - FIRESTONE MANSARD BROWN SR (USE FOR PRE-FINISHED METAL COPING)
- I** - CIRCLE K ORANGE #PMS 144
- J** - ***NICHHA TUFF BLOCK - COLOR TO MATCH #SW 4081

* USE SHERWIN WILLIAMS MANUFACTURER ONLY
 ** COLOR TO BE PRE-ORDERED TO ENSURE AVAILABILITY AT TIME OF CONSTRUCTION
 *** PURCHASED BY CIRCLE K/INSTALLED BY G.C. G.C. TO COORDINATE WITH CK PM AND OWNER'S REP circlek@nichha.com

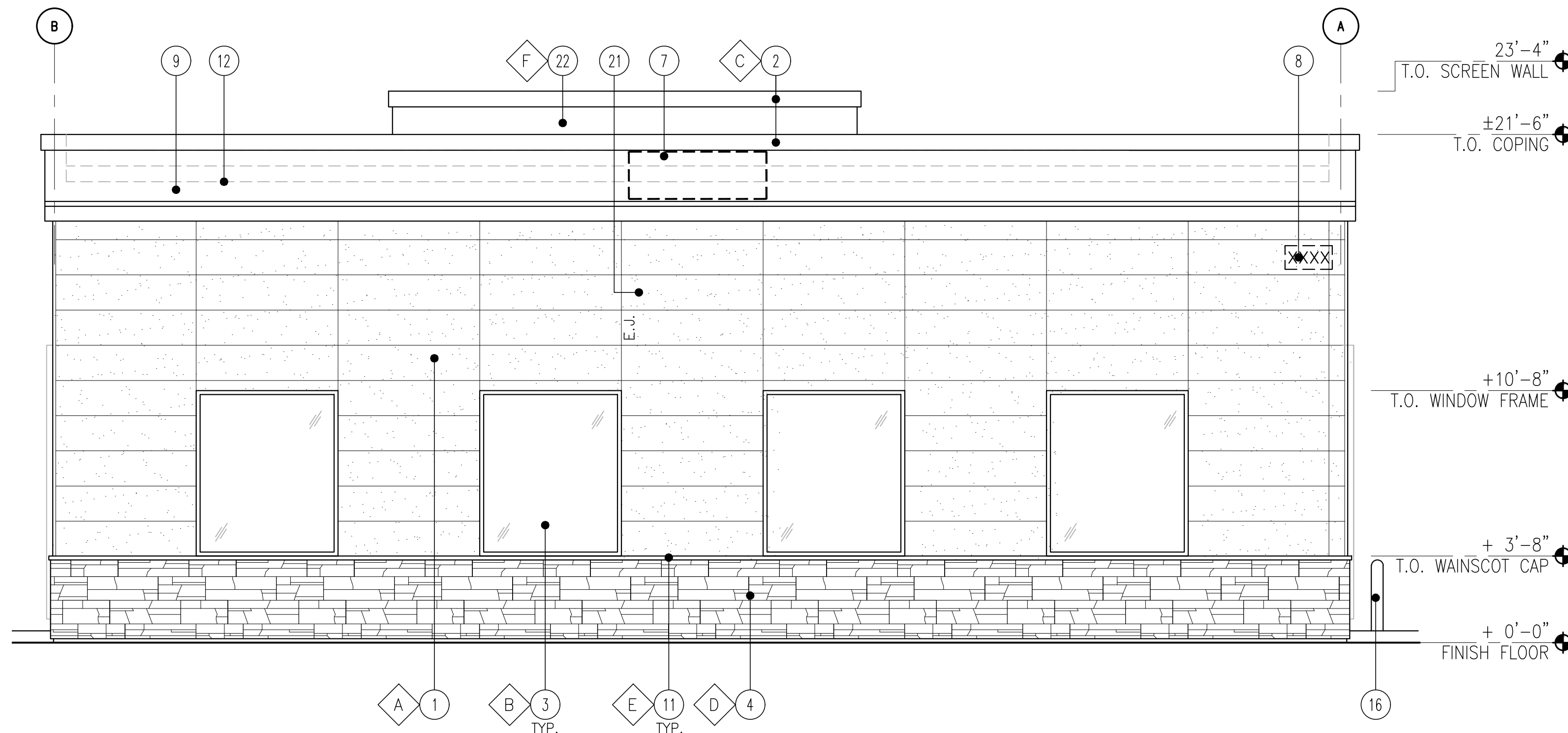

4 SIDE ELEVATION - SOUTH-WEST
SCALE: 1/4" = 1'-0"

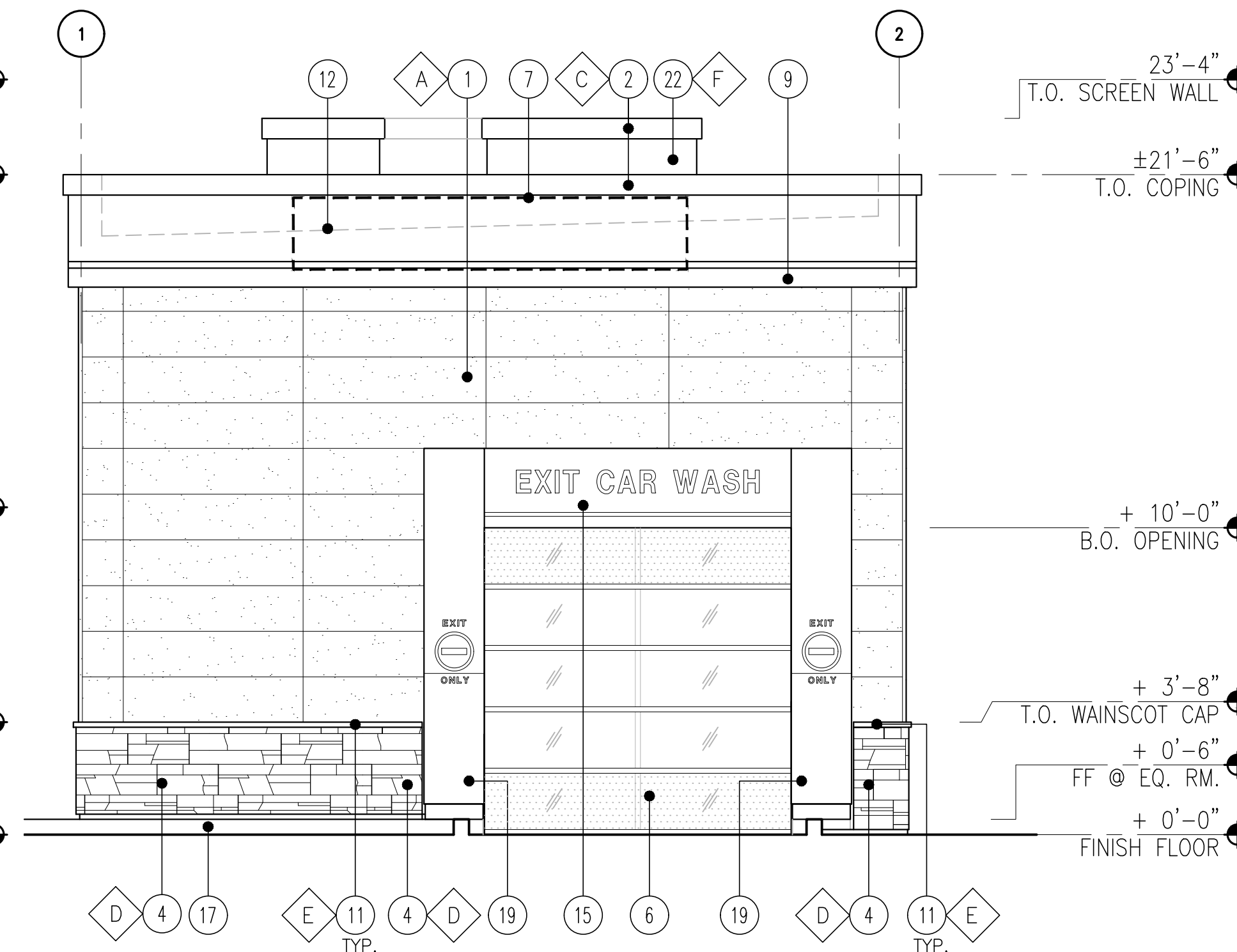

2 REAR ELEVATION - NORTH-WEST
SCALE: 1/4" = 1'-0"

KEY NOTES

1. NICHHA FIBER CEMENT WALL PANEL SYSTEM
2. PREFINISHED METAL COPING
3. FRP WINDOW FRAME W/ GRAY TINTED GLASS WINDOW SYSTEM. PAINT WINDOW FRAME TO MATCH DARK BRONZE
4. 1 3/8" THK. X 6" NICHHA KURASTONE HIGH FIBER CEMENT WAINSCOT
5. INSULATED FRP DOOR IN FRP FRAME. PAINT TO MATCH NICHHA PANEL AS NOTED
6. POLYCARBONATE OVERHEAD DOOR
7. LOGO/ CAR WASH SIGN (SHOWN DASHED) PROVIDED AND INSTALLED BY SIGNAGE VENDOR - SIGNAGE UNDER SEPARATE PERMIT.
8. ADDRESS SIGN NUMBERS, 8" HIGH & 1" CONTRASTING BACKGROUND
9. ACM BAND PANEL PROVIDED & INSTALLED BY SIGNAGE VENDOR
10. EXTERIOR WALL-MOUNTED LIGHTING ABOVE EXTERIOR DOOR
11. 1-1/2" HIGH NICHHA FIBER CEMENT CAP INSTALL PER MFR. SPECS.
12. LINE OF ROOF
13. ROOF DRAIN, SEE CIVIL DRAWINGS FOR CONTINUATION
14. OVERFLOW WITH SHEEP TONGUE. CONTRACTOR TO PROVIDE A CONCRETE SPLASH BLOCK AT THIS DOWNSPOUT LOCATION AT LANDSCAPE AREA.
15. PRE-FINISHED ACM PORTAL HEADER. PROVIDE POWER FOR LED LIGHTS AND BACK LIT LETTERS. COORDINATE WITH VENDOR.
16. 42" DIA. BOLLARD, WITH TRAFFIC YELLOW PLASTIC COVER
17. ISLAND/SIDEWALK WITH BROOM FINISH. SLOPED 1/4" PER FT. AWAY FROM BUILDING. REFER TO CIVIL DRAWINGS.
18. PRE-FINISHED ACM ENTRANCE PORTAL LEG W/ TIMER. PROVIDE POWER FOR TIMER. COORDINATE WITH VENDOR.
19. PRE-FINISHED ACM EXIT PORTAL LEG
20. PRE-FINISHED ACM PORTAL LEG
21. CONTROL/EXPANSION JOINT "E.J." LOCATION
22. ROOFTOP EQUIPMENT SCREEN WALLS. PAINT TO MATCH #SW 6095 TOASTY.

FINISH SCHEDULE

- A - **NICHHA TUFF BLOCK - COLOR TO MATCH #SW 6095 TOASTY
 - B - 1" INSULATED, DOUBLE PANED GRAY TINTED GLASS
 - C - *SHERWIN WILLIAMS #SW 6090 - JIVA - FIRESTONE MANSARD BROWN SR (USE FOR PRE-FINISHED METAL COPING)
 - D - **NICHHA LEDGESTONE BLUFF
 - E - **NICHHA CHISELED SILL TAN
 - F - METAL PANEL - COLOR TO MATCH #SW 6095 TOASTY
- *USE SHERWIN WILLIAMS MANUFACTURER ONLY.
** CONFIRM WITH OWNER'S REP

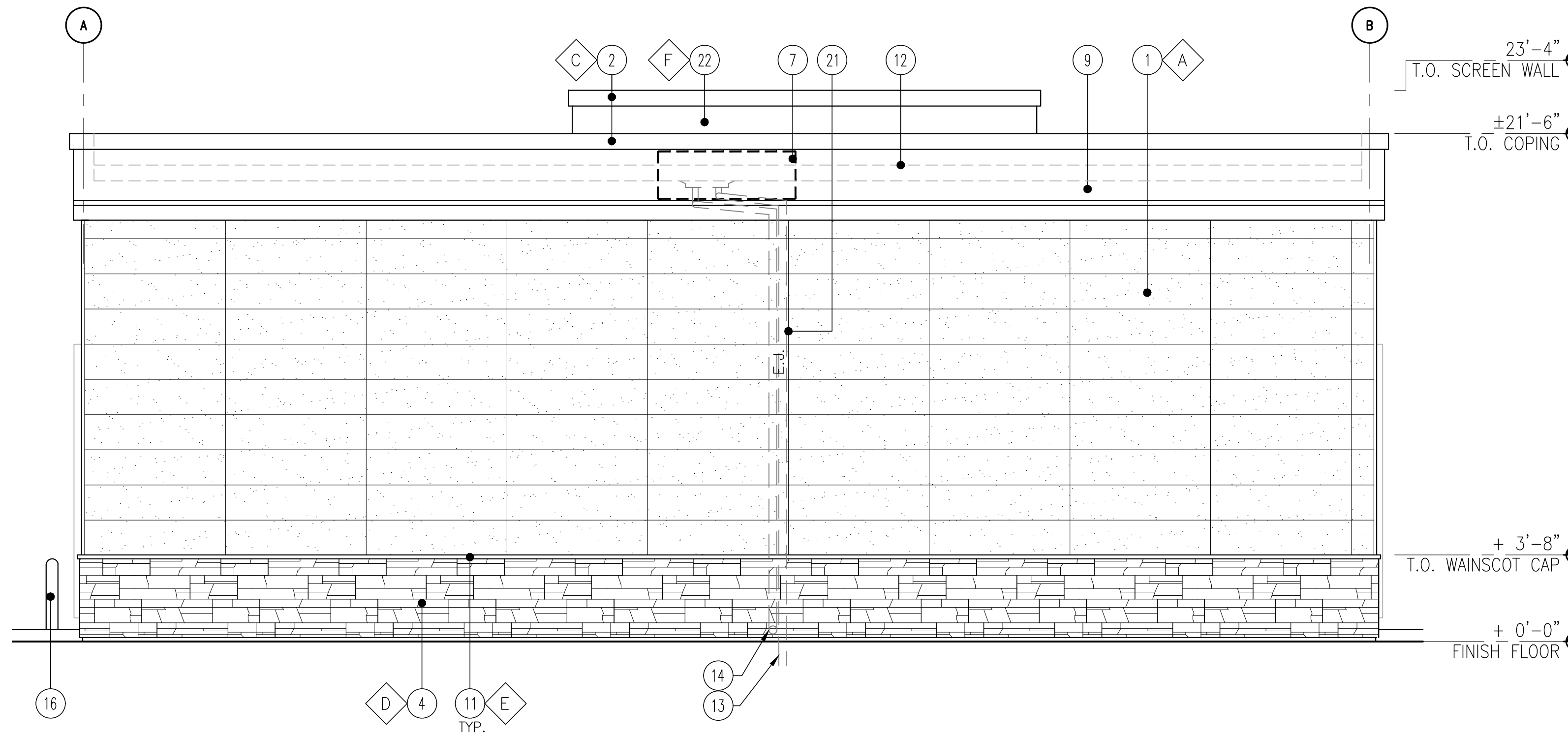

3 SIDE ELEVATION - NORTH-EAST
SCALE: 1/4" = 1'-0"

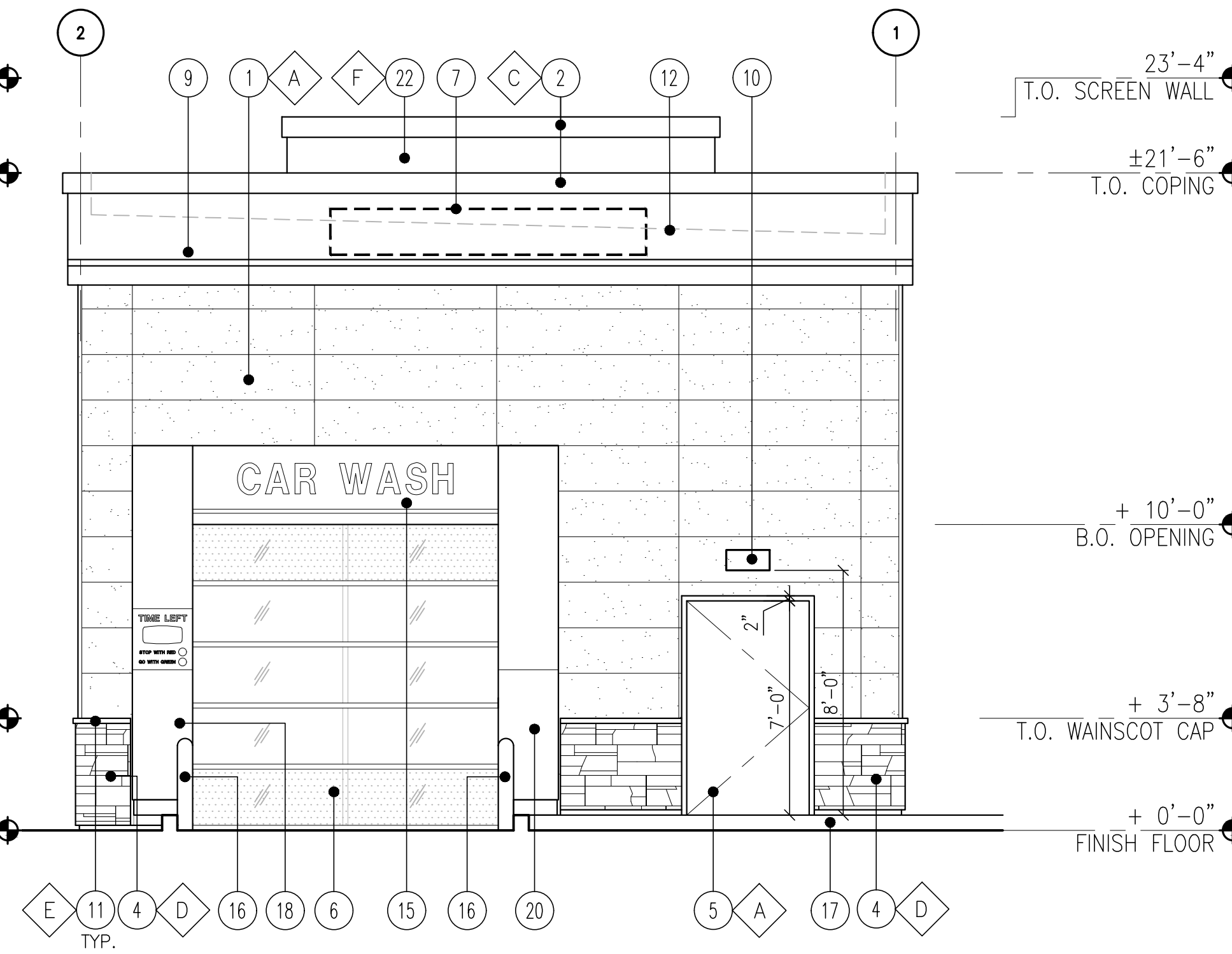

1 FRONT ELEVATION - SOUTH-EAST
SCALE: 1/4" = 1'-0"

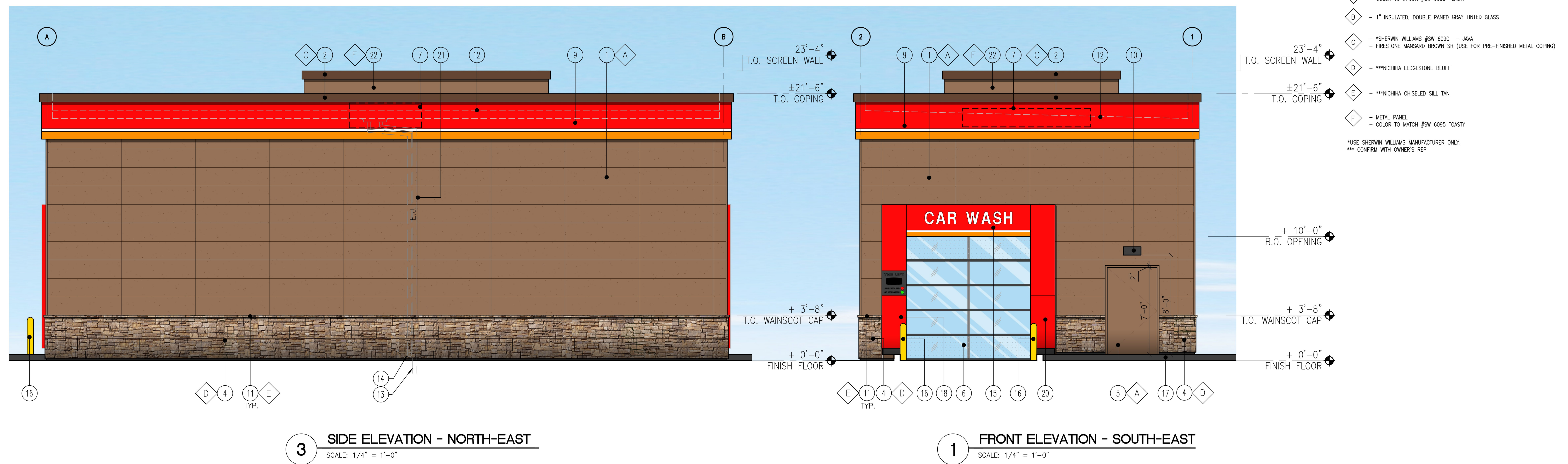
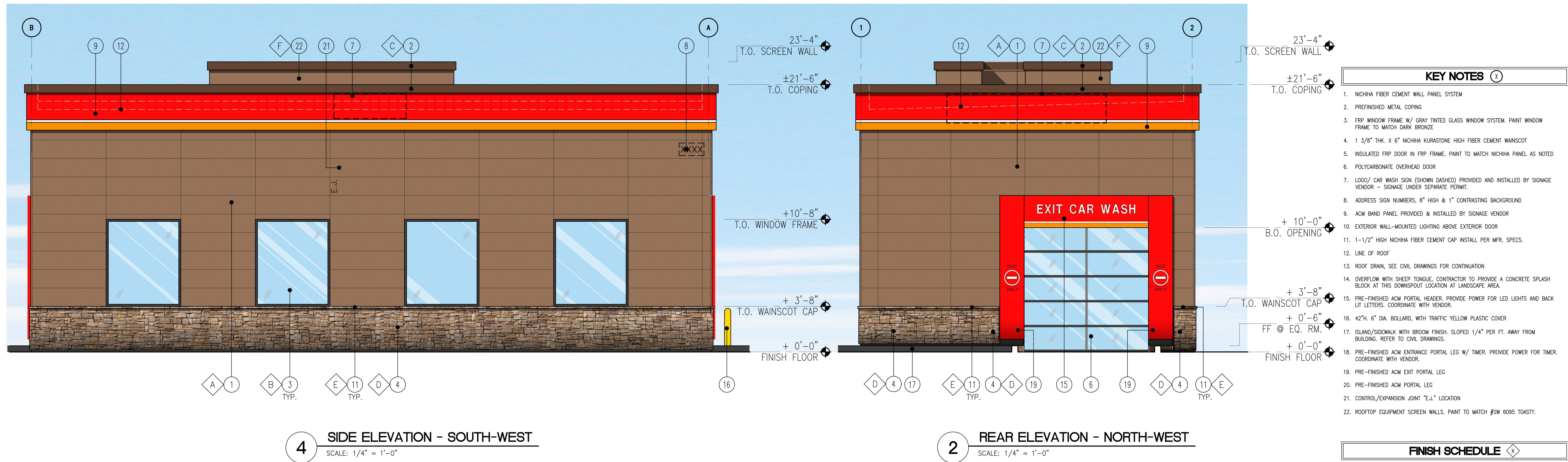

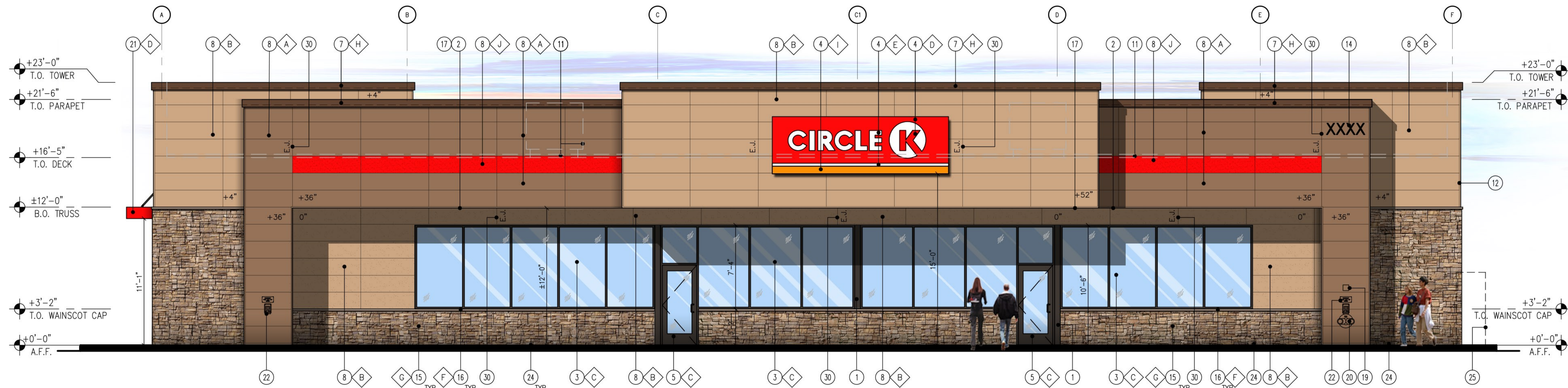

1 FRONT ELEVATION (NORTH-WEST)
SCALE: 3/16" = 1'-0"

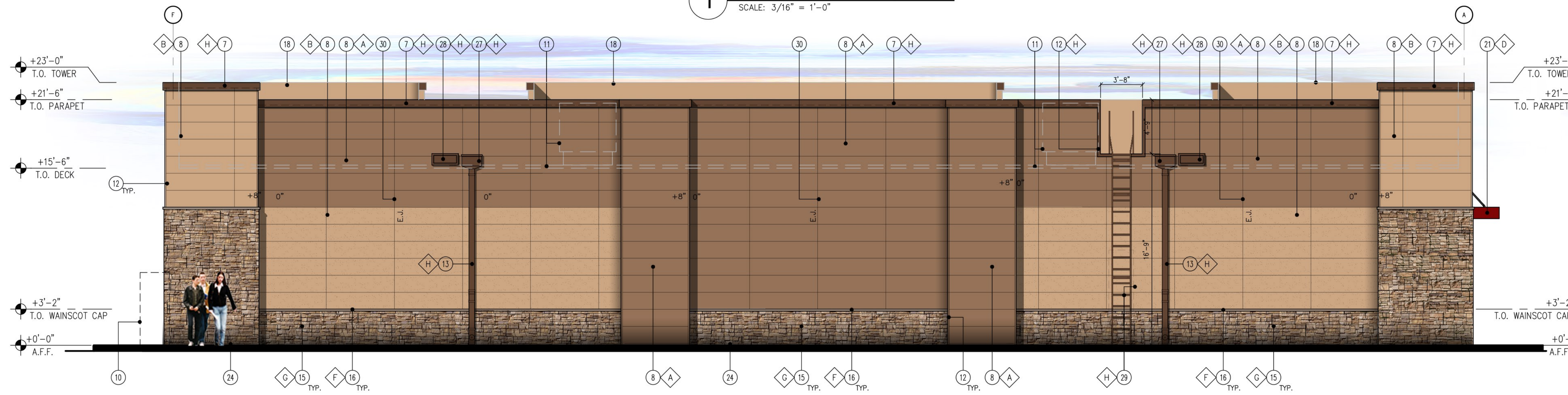

2 BACK ELEVATION (SOUTH-EAST)
SCALE: 3/16" = 1'-0"

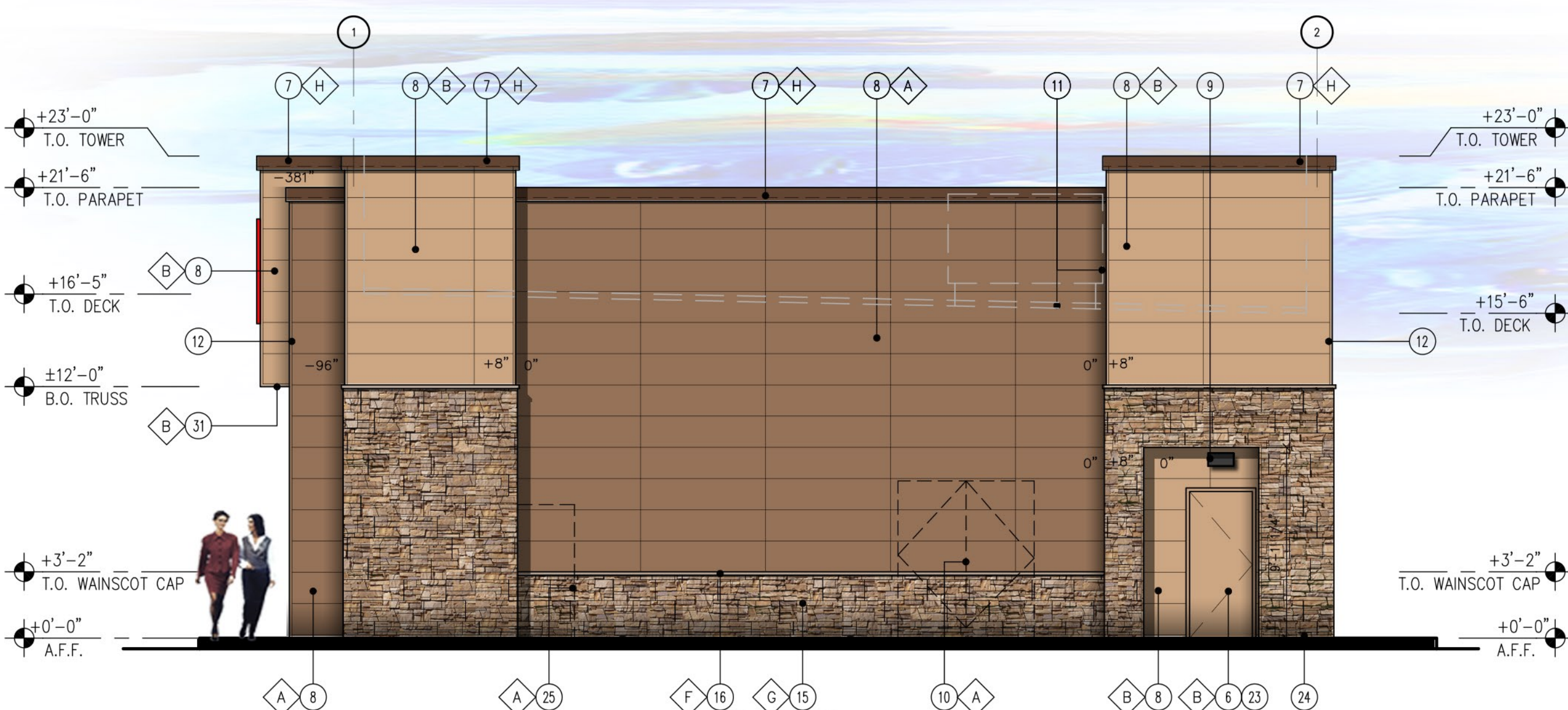

3 SIDE ELEVATION (SOUTH-WEST)
SCALE: 3/16" = 1'-0"

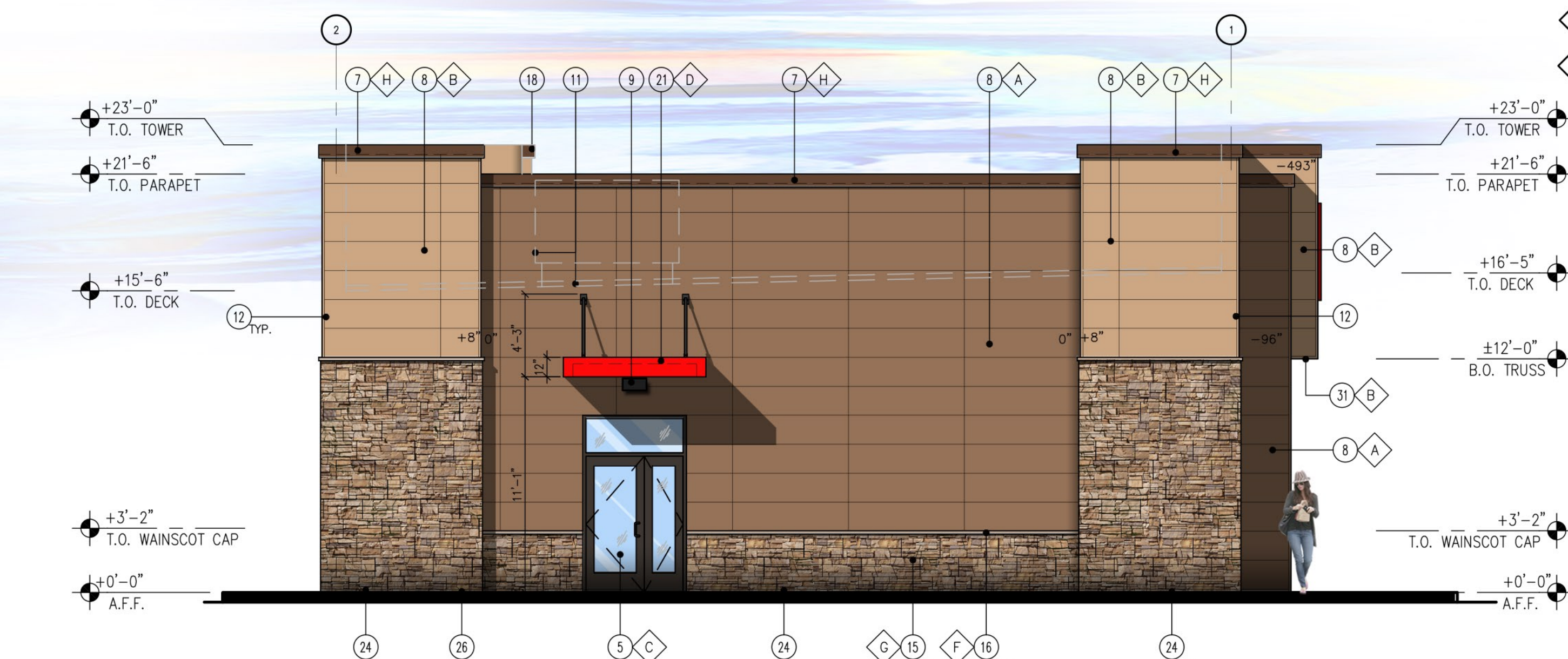

4 SIDE ELEVATION (NORTH-EAST)
SCALE: 3/16" = 1'-0"

KEY NOTES

- STEEL COLUMN WRAP WITH BREAK METAL
- LINE OF CANOPY / SOFFIT
- DARK BRONZE ANODIZED WINDOW FRAME W/ GRAY TINTED GLASS PER SOLARBAN SOLARGRAY SPECS.
- INTERNALLY ILLUMINATED SIGN (UNDER SEPARATE PERMIT)
- DARK BRONZE ANODIZED DOOR W/ GRAY TINTED GLASS STOREFRONT SYSTEM
- SERVICE DOOR, PAINT TO MATCH SURROUNDING WALL
- PRE-FINISHED METAL COPING
- NICHHA FIBER CEMENT WALL PANEL SYSTEM
- WALL MOUNTED LIGHT FIXTURE, COLOR: BLACK
- SES PANEL LOCATION
- ROOF LINE AND HVAC UNITS
- 1-1/2" CORNER KEY EDGE, TYP. TO ALL CORNERS
- DOWNSPOUT.
- ADDRESSING LOCATION: 8" TALL INCH BLACK NUMBERS. FINAL AREA LOCATION TO BE DETERMINED BY FIRE DEPARTMENT.
- 1 3/8" THK. X 6" NICHHA KURASTONE HIGH FIBER CEMENT WAINSCOT
- 1-1/2" HIGH NICHHA FIBER CEMENT CAP INSTALL PER MFR. SPECS.
- FRY REGLET DRIP CAP
- PARAPET WALL BEYOND
- (KNOX) KEY-BOX AT 6'-0" AFF (IF REQUIRED BY FIRE DEPARTMENT)
- FIRE DEPARTMENT CONNECTION (IF REQUIRED)
- ALUMINUM AWNING WITH SUPPORT RODS ABOVE THE SIDE ENTRY DOOR BY CIRCLE K VENDOR. PROVIDE BLOCKING IN EXTERIOR WALL FOR AWNING AND SUPPORTS
- EMERGENCY FUEL SHUT-OFF SWITCH.
- INSULATED METAL DOOR
- NICHHA ESSENTIAL "STARTER" FLASHING
- CO2 TANK WITH METAL LOUVERED CONTAINER
- EXTERIOR FINISH TO EXTEND ABOVE SIDEWALK/GRADE.
- LEADER BOX.
- EMERGENCY OVERFLOW SCUPPER.
- METAL ROOF ACCESS LADDER WITH SECURITY DOOR LADDER GUARD MODEL # LG6 C1 P2 BY COTTERMAN
- CONTROL/EXPANSION JOINT "E.J." LOCATION
- HARDIESOFFIT FIBER CEMENT PANELS

FINISH SCHEDULE

- A** - ***NICHHA TUFF BLOCK - COLOR TO MATCH #SW 6095 TOASTY
- B** - ***NICHHA TUFF BLOCK - COLOR TO MATCH #SW 6115 TOTALLY TAN
- C** - 1" INSULATED, DOUBLE PANED GRAY TINTED GLASS
- D** - *SHERWIN WILLIAMS #SW 4081 - **SAFETY RED
- E** - *SHERWIN WILLIAMS #SW 7005 - CIRCLE K WHITE
- F** - ***NICHHA CHSELED SILL TAN
- G** - ***NICHHA LEDGESTONE BLUFF
- H** - *SHERWIN WILLIAMS #SW 6090 - JVA - FIRESTONE MANSARD BROWN SR (USE FOR PRE-FINISHED METAL COPING)
- I** - CIRCLE K ORANGE #PMS 144
- J** - ***NICHHA TUFF BLOCK - COLOR TO MATCH #SW 4081

* USE SHERWIN WILLIAMS MANUFACTURER ONLY
 ** COLOR TO BE PRE-ORDERED TO ENSURE AVAILABILITY AT TIME OF CONSTRUCTION
 *** PURCHASED BY CIRCLE K/INSTALLED BY G.C. G.C. TO COORDINATE WITH CK PM AND OWNER'S REP circlek@nichha.com

KEY NOTES

- STEEL COLUMN WRAP WITH BREAK METAL
- LINE OF CANOPY / SOFFIT
- DARK BRONZE ANODIZED WINDOW FRAME W/ GRAY TINTED GLASS PER SOLARBAN SOLARGRAY SPECS.
- INTERNALLY ILLUMINATED SIGN (UNDER SEPARATE PERMIT)
- DARK BRONZE ANODIZED DOOR W/ GRAY TINTED GLASS STOREFRONT SYSTEM
- SERVICE DOOR, PAINT TO MATCH SURROUNDING WALL
- PRE-FINISHED METAL COPING
- NICHHA FIBER CEMENT WALL PANEL SYSTEM
- WALL MOUNTED LIGHT FIXTURE, COLOR: BLACK
- SES PANEL LOCATION
- ROOF LINE AND HVAC UNITS
- 1-1/2" CORNER KEY EDGE, TYP. TO ALL CORNERS
- DOWNSPOUT
- ADDRESSING LOCATION: 8" TALL INCH BLACK NUMBERS. FINAL AREA LOCATION TO BE DETERMINED BY FIRE DEPARTMENT.
- 1 3/8" THK. X 6" NICHHA KURASTONE HIGH FIBER CEMENT WAINSCOT
- 1-1/2" HIGH NICHHA FIBER CEMENT CAP INSTALL PER MFR. SPECS.
- FRY REGLET DRIP CAP
- PARAPET WALL BEYOND
- (KNOX) KEY-BOX AT 6'-0" AFF (IF REQUIRED BY FIRE DEPARTMENT)
- FIRE DEPARTMENT CONNECTION (IF REQUIRED)
- ALUMINUM AWNING WITH SUPPORT RODS ABOVE THE SIDE ENTRY DOOR BY CIRCLE K VENDOR. PROVIDE BLOCKING IN EXTERIOR WALL FOR AWNING AND SUPPORTS
- EMERGENCY FUEL SHUT-OFF SWITCH
- INSULATED METAL DOOR
- NICHHA ESSENTIAL "STARTER" FLASHING
- CO2 TANK WITH METAL LOUVERED CONTAINER
- EXTERIOR FINISH TO EXTEND ABOVE SIDEWALK/GRADE
- LEADER BOX
- EMERGENCY OVERFLOW SCUPPER
- METAL ROOF ACCESS LADDER WITH SECURITY DOOR LADDER GUARD MODEL # LG6 C1 P2 BY COTTERMAN
- CONTROL/EXPANSION JOINT "E.J." LOCATION
- HARDIESOFFIT FIBER CEMENT PANELS

FINISH SCHEDULE

- A** - ***NICHHA TUFF BLOCK
- COLOR TO MATCH #SW 6095 TOASTY
- B** - ***NICHHA TUFF BLOCK
- COLOR TO MATCH #SW 6115 TOTALLY TAN
- C** - 1" INSULATED, DOUBLE PANED GRAY TINTED GLASS
- D** - *SHERWIN WILLIAMS #SW 4081
- **SAFETY RED
- E** - *SHERWIN WILLIAMS #SW 7005
- CIRCLE K WHITE
- F** - ***NICHHA CHISELED SILL TAN
- G** - ***NICHHA LEDGESTONE BLUFF
- H** - *SHERWIN WILLIAMS #SW 6090 - JAVA
- FIRESTONE MANSARD BROWN SR (USE FOR PRE-FINISHED METAL COPING)
- I** - CIRCLE K ORANGE #PMS 144
- J** - ***NICHHA TUFF BLOCK
- COLOR TO MATCH #SW 4081

- * USE SHERWIN WILLIAMS MANUFACTURER ONLY
- ** COLOR TO BE PRE-ORDERED TO ENSURE AVAILABILITY AT TIME OF CONSTRUCTION
- *** PURCHASED BY CIRCLE K/INSTALLED BY G.C. G.C. TO COORDINATE WITH CK PM AND OWNER'S REP circlek@nichha.com

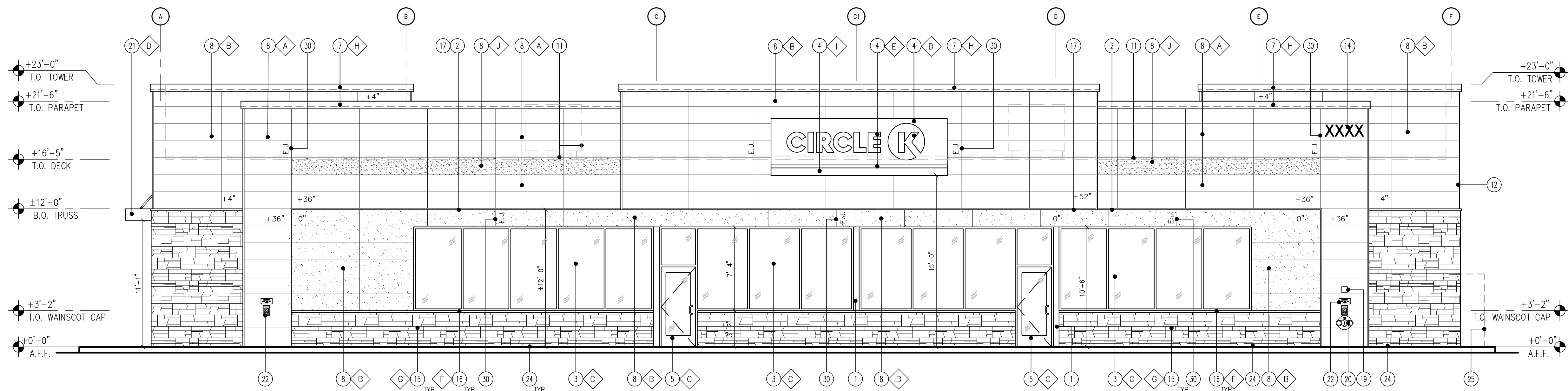

1 FRONT ELEVATION (NORTH-WEST)
SCALE: 3/16" = 1'-0"

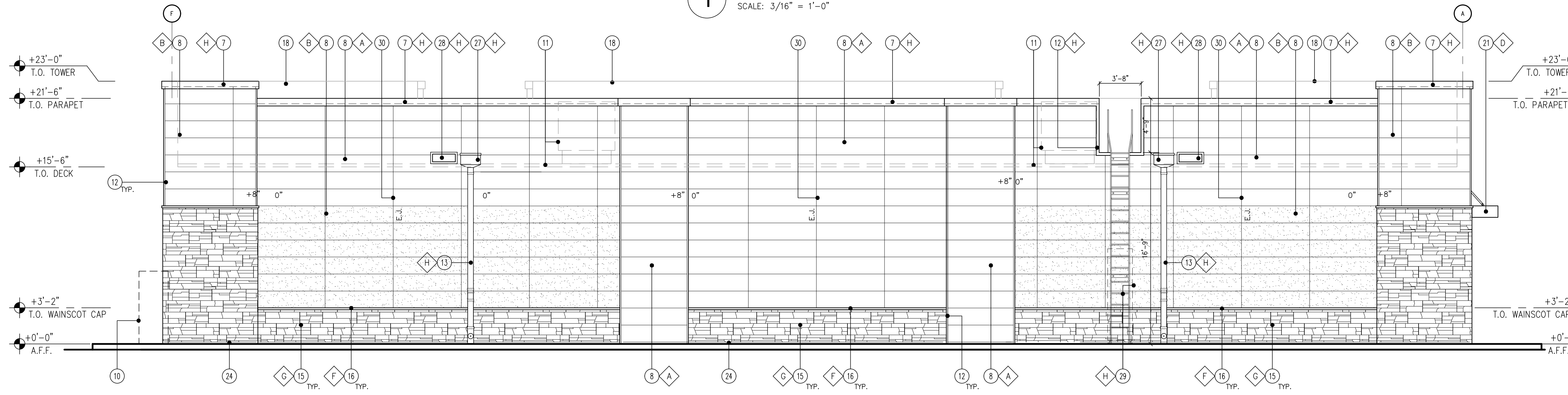

2 BACK ELEVATION (SOUTH-EAST)
SCALE: 3/16" = 1'-0"

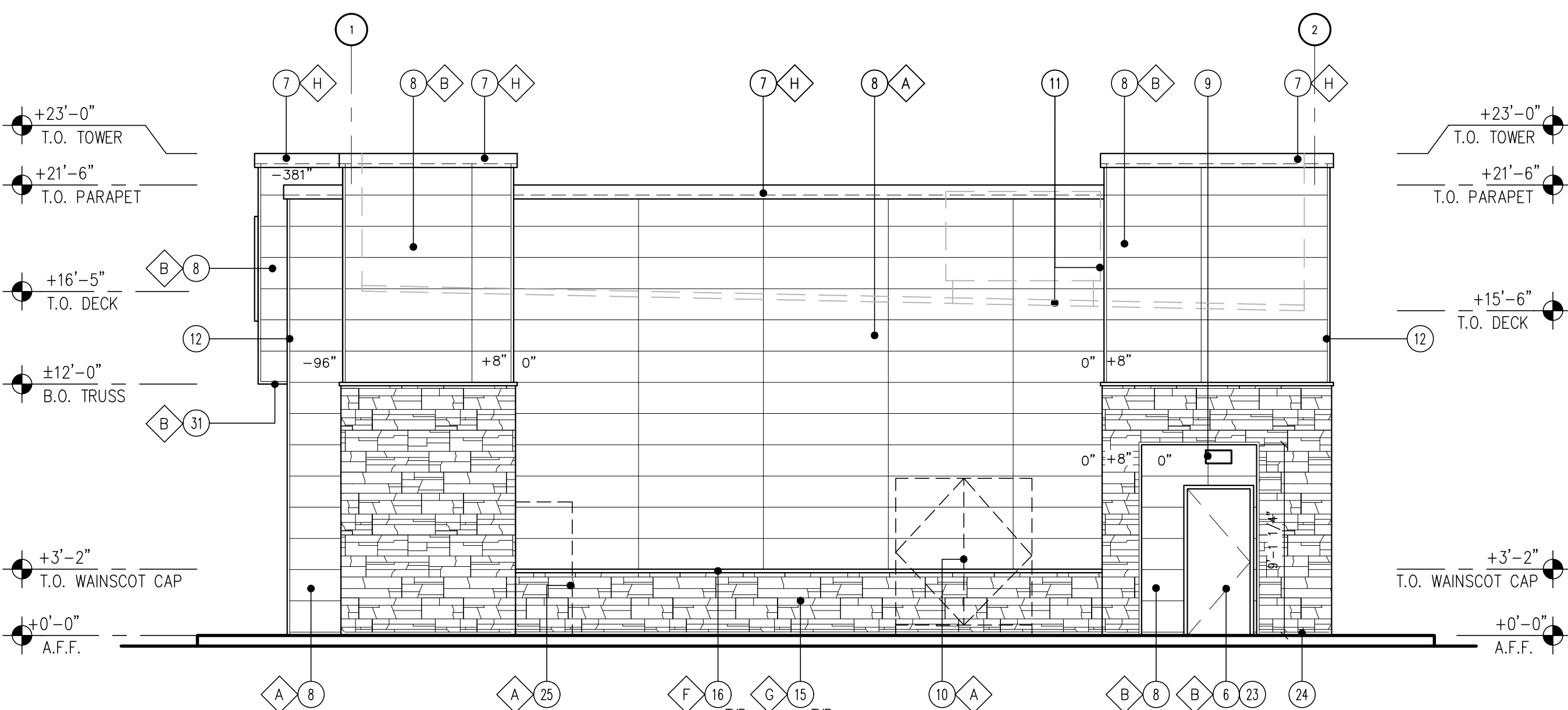

3 SIDE ELEVATION (SOUTH-WEST)
SCALE: 3/16" = 1'-0"

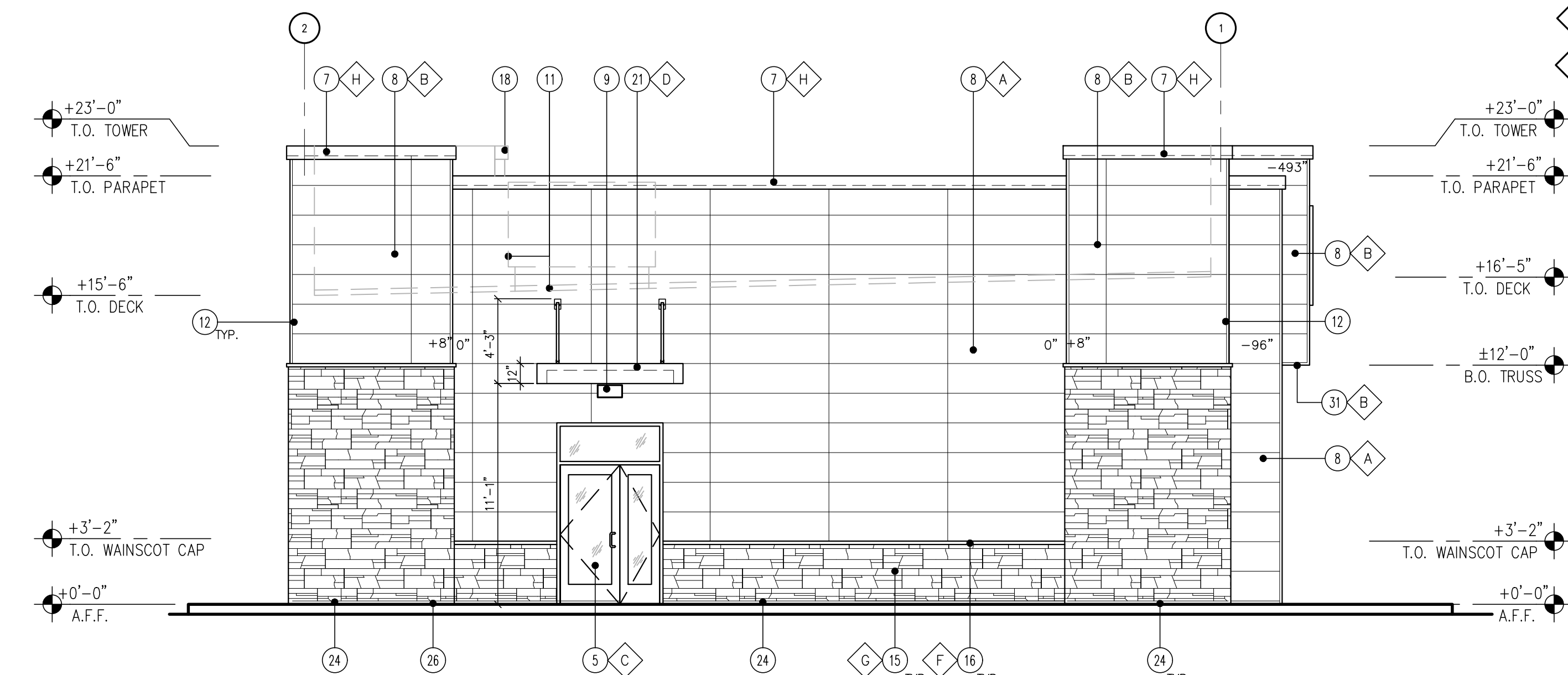

4 SIDE ELEVATION (NORTH-EAST)
SCALE: 3/16" = 1'-0"

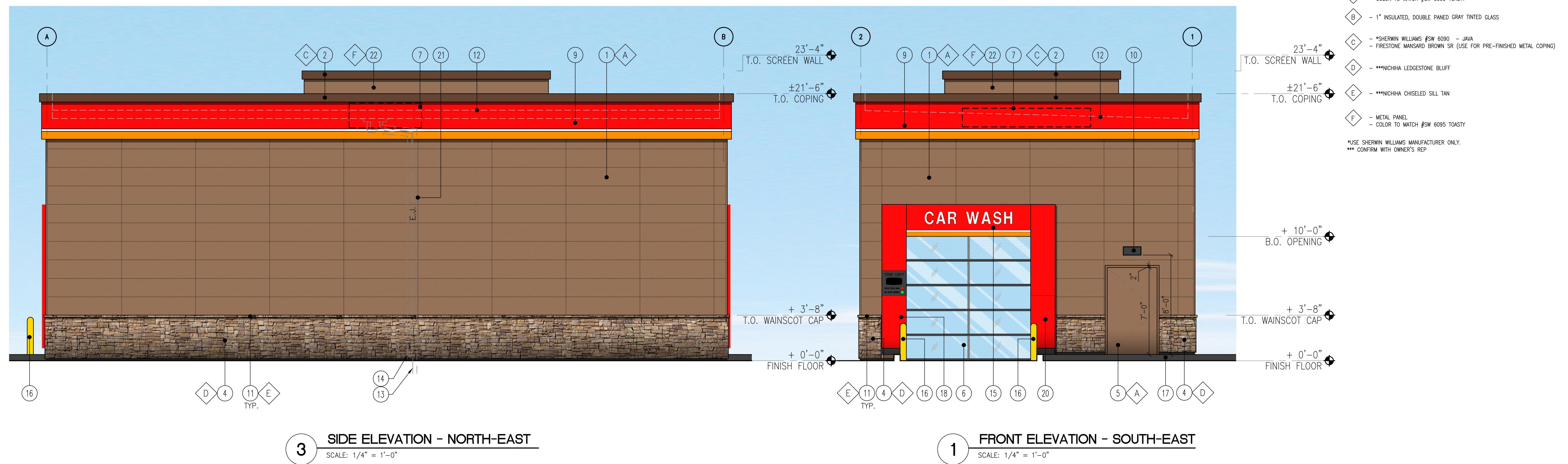
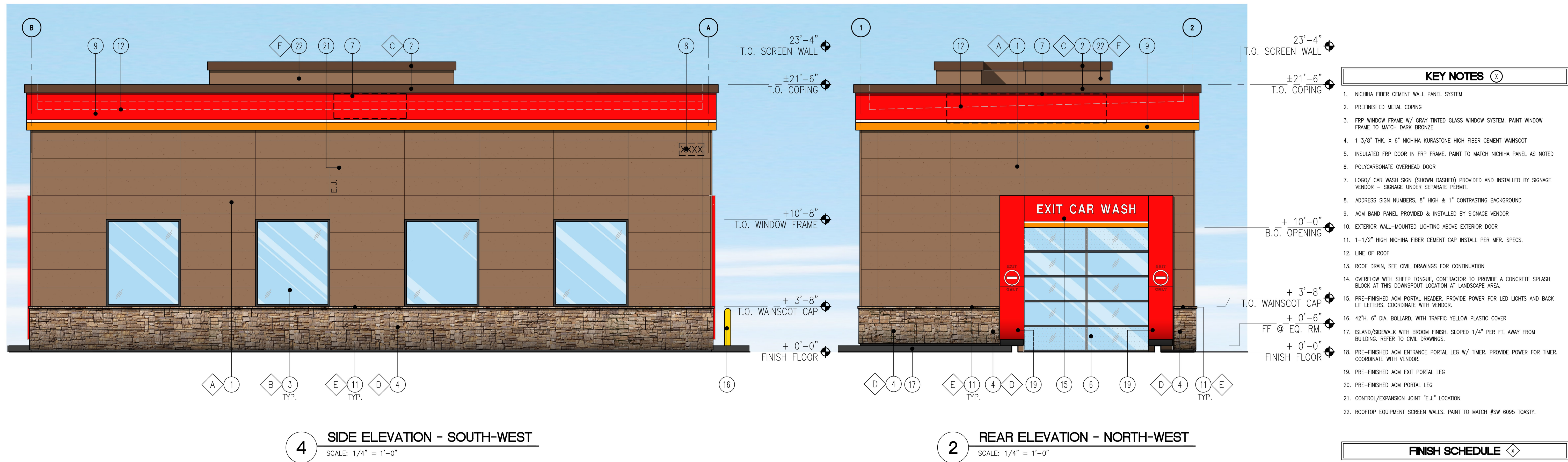

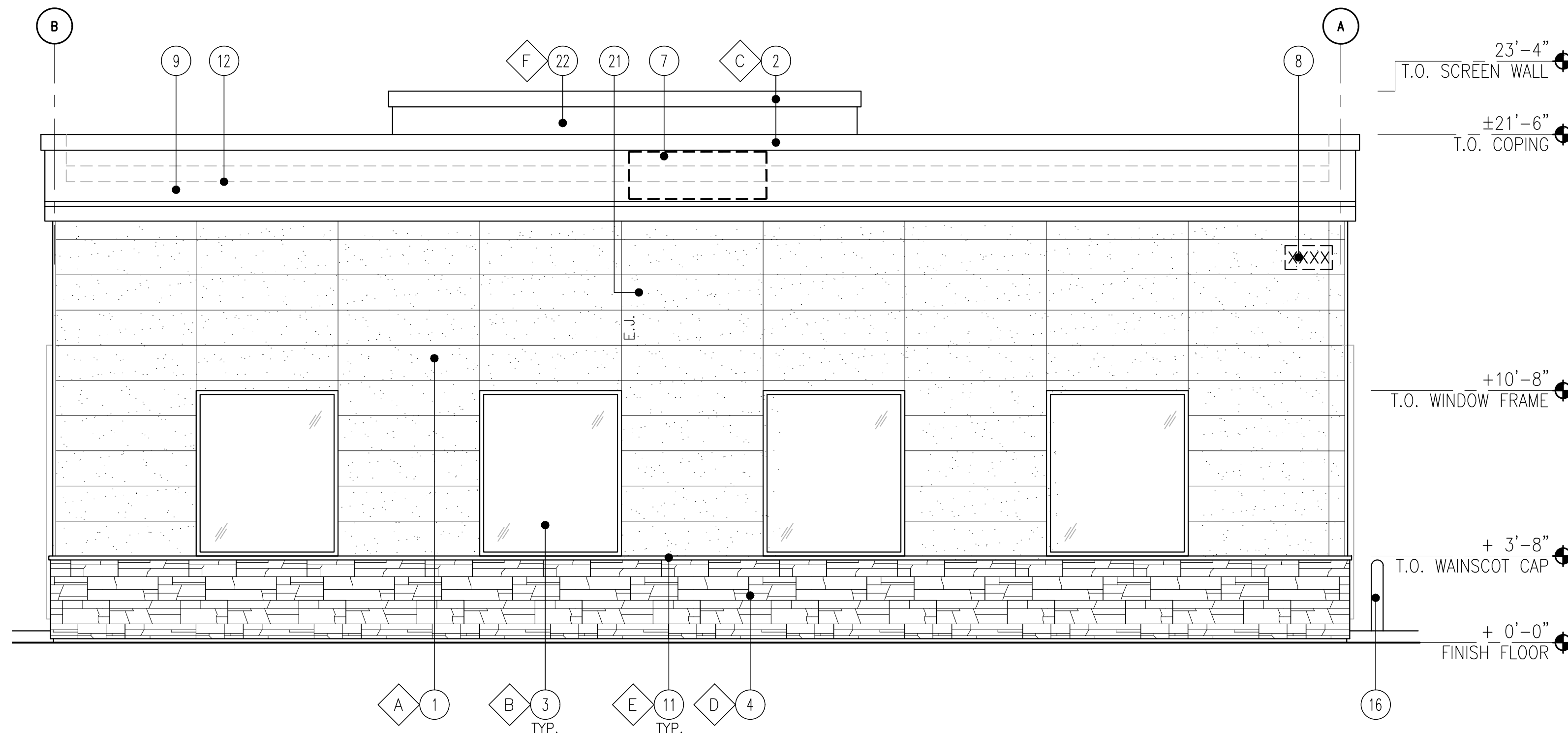

4 SIDE ELEVATION - SOUTH-WEST
SCALE: 1/4" = 1'-0"

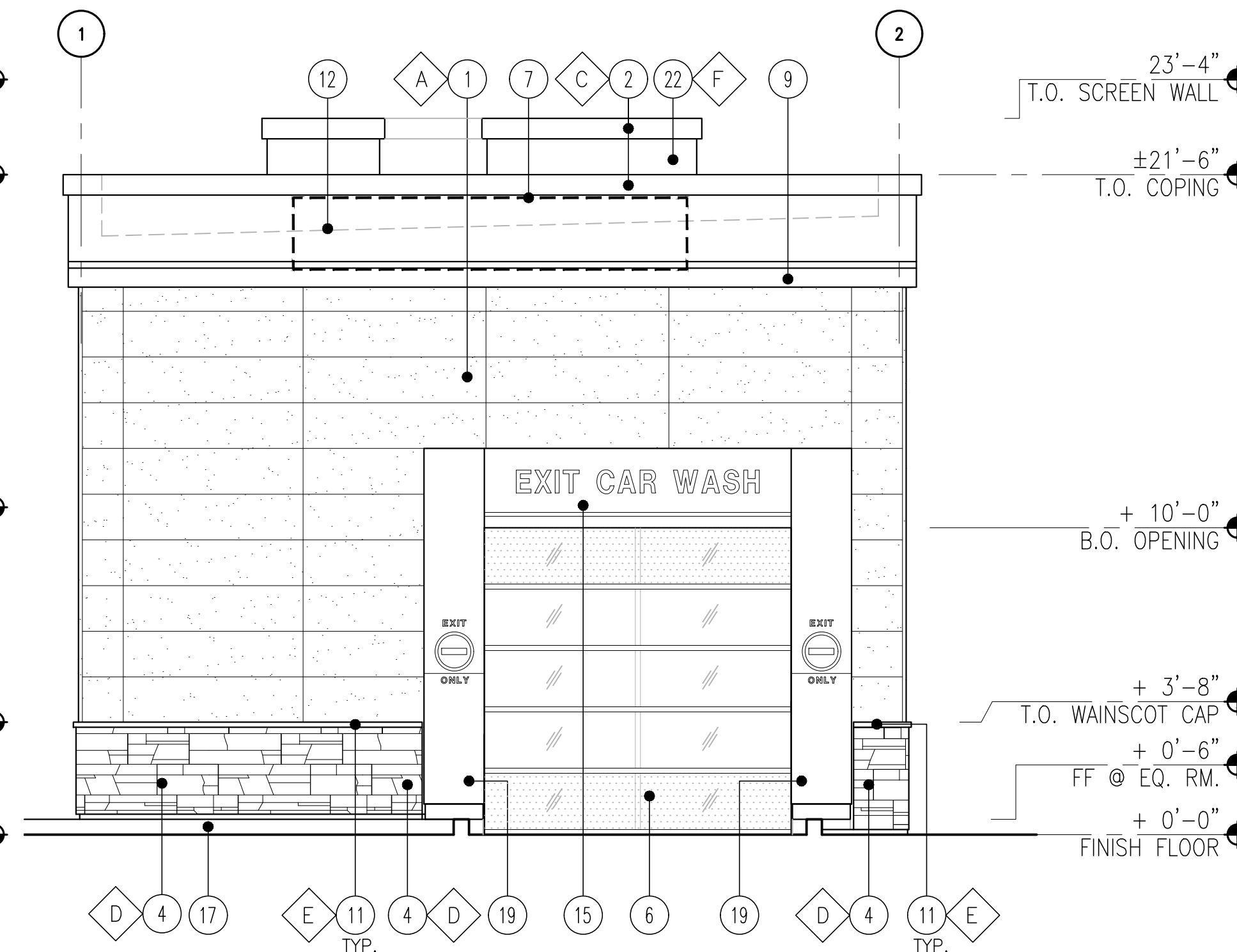

2 REAR ELEVATION - NORTH-WEST
SCALE: 1/4" = 1'-0"

KEY NOTES

1. NICHHA FIBER CEMENT WALL PANEL SYSTEM
2. PREFINISHED METAL COPING
3. FRP WINDOW FRAME W/ GRAY TINTED GLASS WINDOW SYSTEM. PAINT WINDOW FRAME TO MATCH DARK BRONZE
4. 1 3/8" THK. X 6" NICHHA KURASTONE HIGH FIBER CEMENT WAINSCOT
5. INSULATED FRP DOOR IN FRP FRAME. PAINT TO MATCH NICHHA PANEL AS NOTED
6. POLYCARBONATE OVERHEAD DOOR
7. LOGO/ CAR WASH SIGN (SHOWN DASHED) PROVIDED AND INSTALLED BY SIGNAGE VENDOR - SIGNAGE UNDER SEPARATE PERMIT.
8. ADDRESS SIGN NUMBERS, 8" HIGH & 1" CONTRASTING BACKGROUND
9. ACM BAND PANEL PROVIDED & INSTALLED BY SIGNAGE VENDOR
10. EXTERIOR WALL-MOUNTED LIGHTING ABOVE EXTERIOR DOOR
11. 1-1/2" HIGH NICHHA FIBER CEMENT CAP INSTALL PER MFR. SPECS.
12. LINE OF ROOF
13. ROOF DRAIN, SEE CIVIL DRAWINGS FOR CONTINUATION
14. OVERFLOW WITH SHEEP TONGUE. CONTRACTOR TO PROVIDE A CONCRETE SPLASH BLOCK AT THIS DOWNSPOUT LOCATION AT LANDSCAPE AREA.
15. PRE-FINISHED ACM PORTAL HEADER. PROVIDE POWER FOR LED LIGHTS AND BACK LIT LETTERS. COORDINATE WITH VENDOR.
16. 42" DIA. BOLLARD, WITH TRAFFIC YELLOW PLASTIC COVER
17. ISLAND/SIDEWALK WITH BROOM FINISH. SLOPED 1/4" PER FT. AWAY FROM BUILDING. REFER TO CIVIL DRAWINGS.
18. PRE-FINISHED ACM ENTRANCE PORTAL LEG W/ TIMER. PROVIDE POWER FOR TIMER. COORDINATE WITH VENDOR.
19. PRE-FINISHED ACM EXIT PORTAL LEG
20. PRE-FINISHED ACM PORTAL LEG
21. CONTROL/EXPANSION JOINT "E.J." LOCATION
22. ROOFTOP EQUIPMENT SCREEN WALLS. PAINT TO MATCH #SW 6095 TOASTY.

FINISH SCHEDULE

- A - **NICHHA TUFF BLOCK - COLOR TO MATCH #SW 6095 TOASTY
 - B - 1" INSULATED, DOUBLE PANED GRAY TINTED GLASS
 - C - *SHERWIN WILLIAMS #SW 6090 - JIVA - FIRESTONE MANSARD BROWN SR (USE FOR PRE-FINISHED METAL COPING)
 - D - **NICHHA LEDGESTONE BLUFF
 - E - **NICHHA CHISELED SILL TAN
 - F - METAL PANEL - COLOR TO MATCH #SW 6095 TOASTY
- *USE SHERWIN WILLIAMS MANUFACTURER ONLY.
** CONFIRM WITH OWNER'S REP

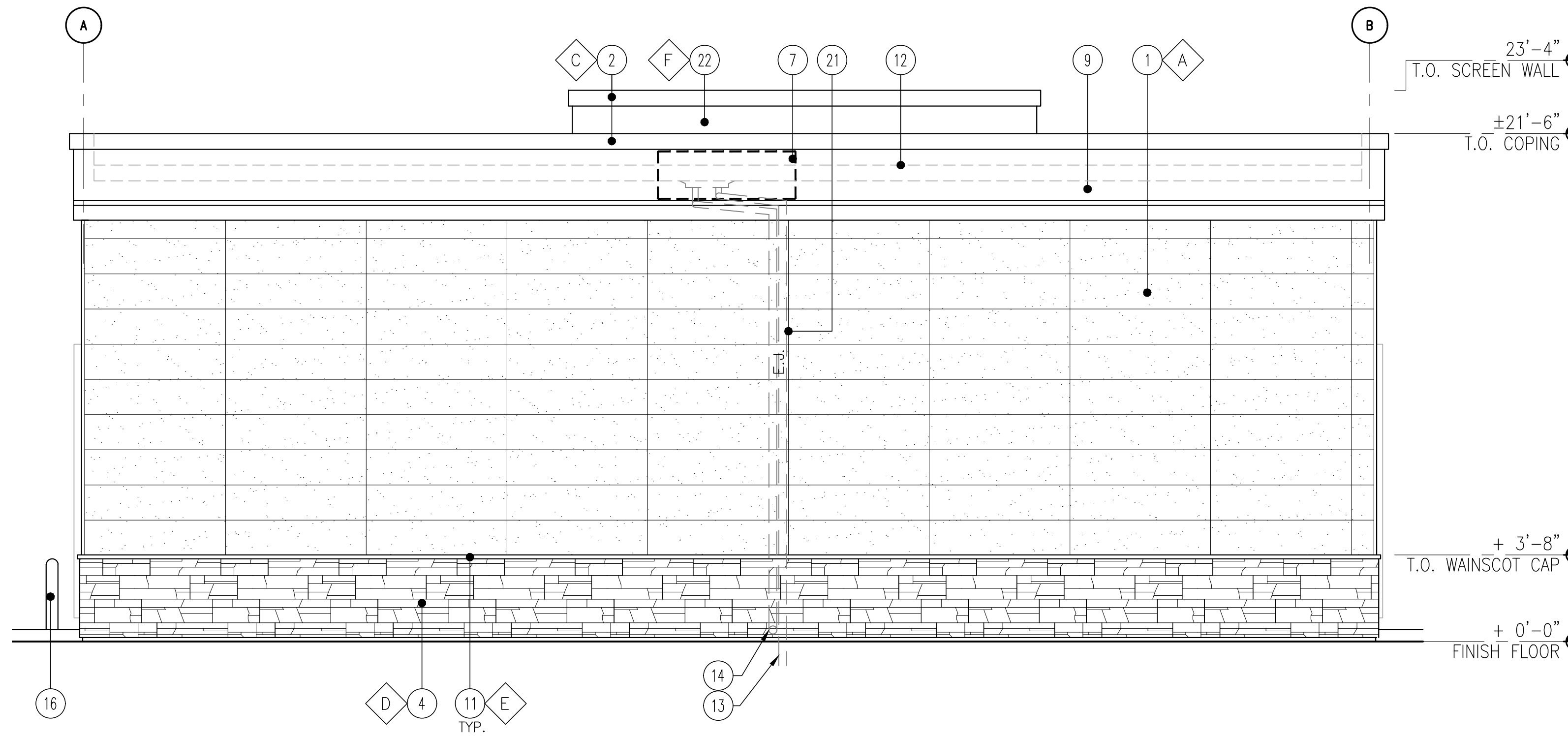

3 SIDE ELEVATION - NORTH-EAST
SCALE: 1/4" = 1'-0"

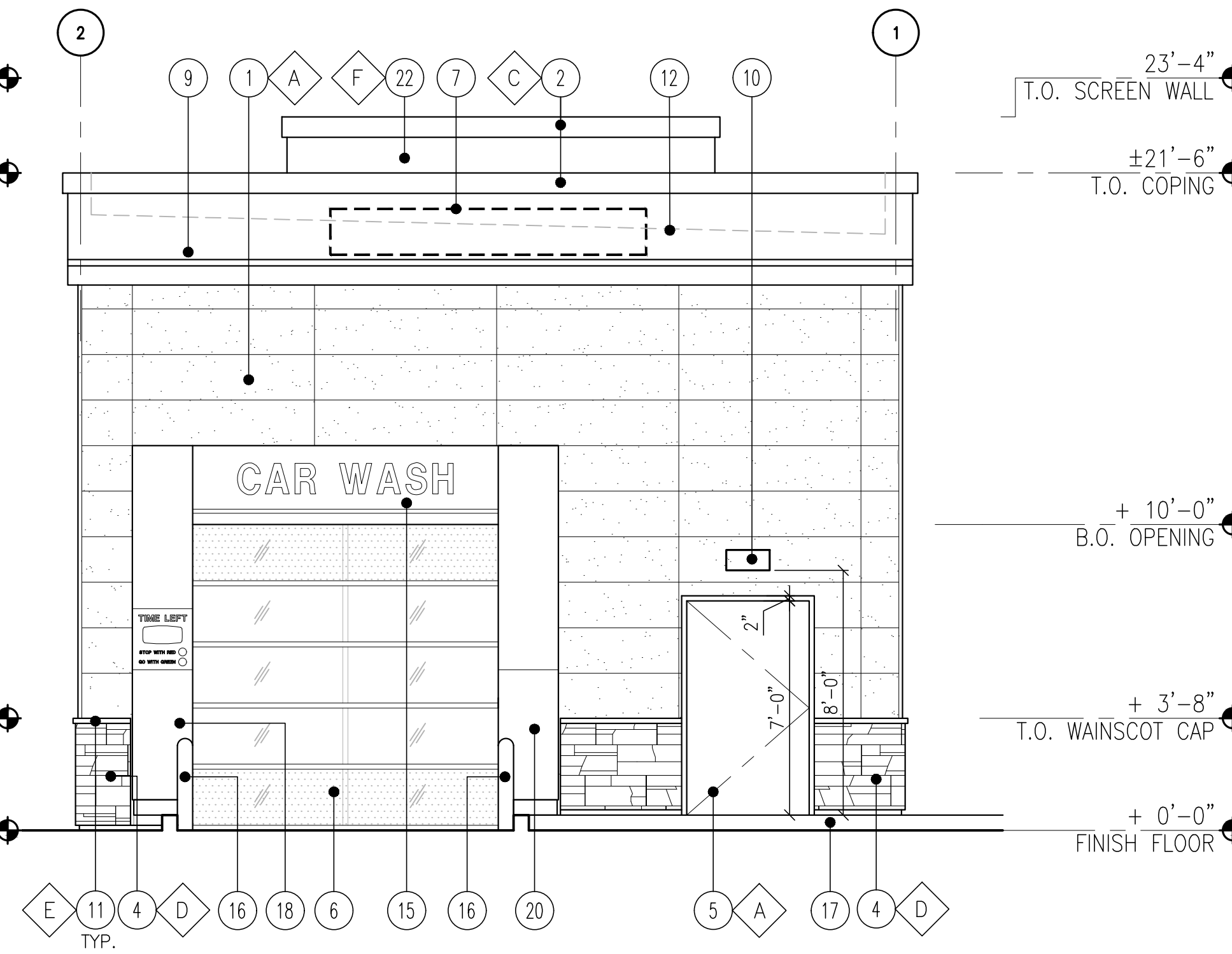

1 FRONT ELEVATION - SOUTH-EAST
SCALE: 1/4" = 1'-0"



3 "SIDE" ELEVATION (NORTH-EAST)
SCALE: 1/8" = 1'-0"

4 "SIDE" ELEVATION (SOUTH-WEST)
SCALE: 1/8" = 1'-0"

FINISH SCHEDULE	
FINISH MATERIAL	
1	ACM PANEL "TEX-COTE"
2	COLUMN FLAGS BY SIGNAGE VENDOR
3	STEEL COLUMN WITH PAINT FINISH
4	6" Ø BOLLARD, 36" HIGH
5	FUEL PUMP
6	INTERNALLY ILLUMINATED SIGN UNDER SEPARATE PERMIT
7	4XBX16 CMU VENEER, SPLIT FACE, GROUTED TO MATCH CMU COLOR
8	4XBX16 SOLID CMU CAP, INSTALL PER MFR. SPECS.
FINISH COLOR	
A	CIRCLE K RED #PMS 485
B	CIRCLE K WHITE
C	CIRCLE K ORANGE #PMS 144
D	SUPERLITE BLOCK SPLITFACE CMU - "BOOT BROWN"
E	PVC BOLLARD SLEEVE "DARK GRAY"
F	SHERWIN WILLIAMS - SW6115 - TOTALLY TAN

Notes:
 1. Colors shown on these elevations are for illustration purposes only. For actual colors, refer to manufacturer's samples.
 2. The fascia panels are pre-finished by signage vendor.
 3. All signs require a separate submittal.
 4. All lighting on canopy to be flush mounted with fascia.

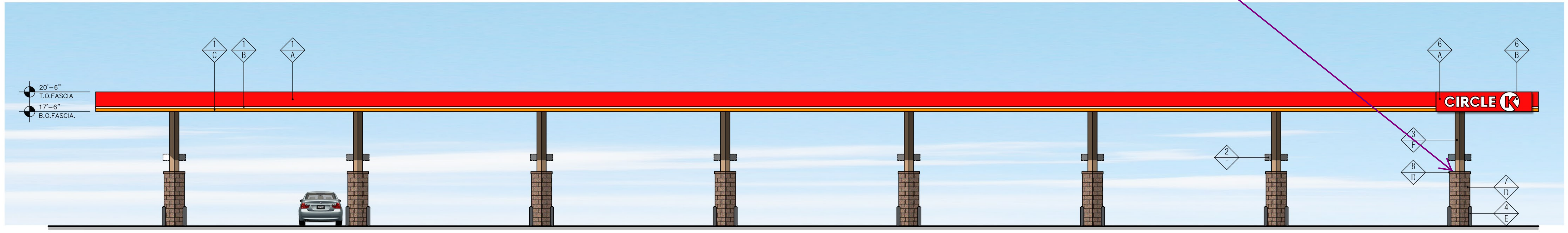

2 "FRONT" ELEVATION (SOUTH-EAST)
SCALE: 1/8" = 1'-0"

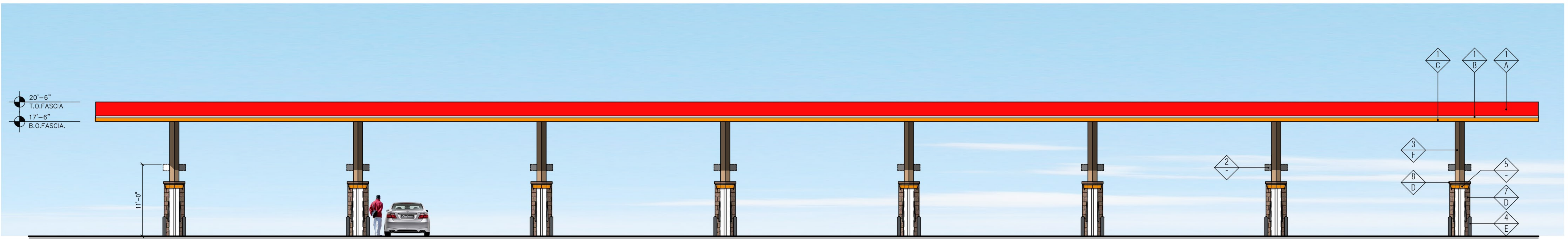

1 "REAR" ELEVATION (NORTH-WEST)
SCALE: 1/8" = 1'-0"

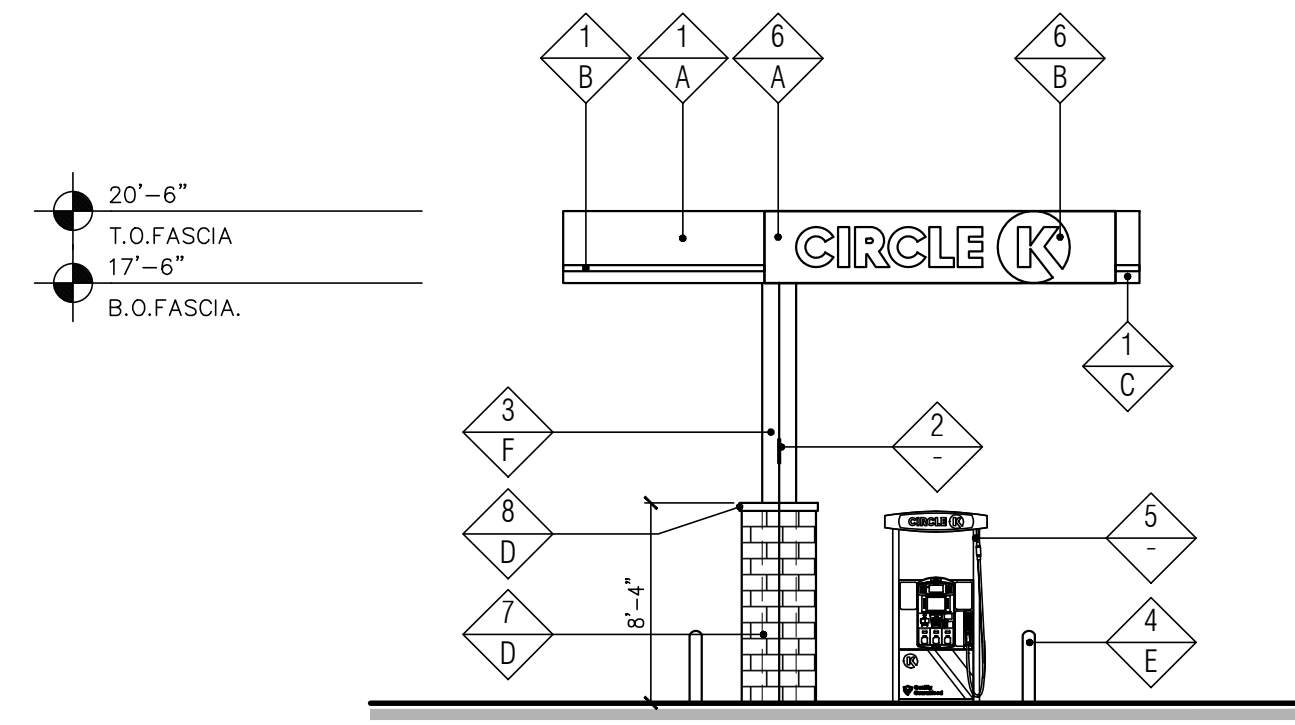

3 "SIDE" ELEVATION (NORTH-EAST)
SCALE: 1/8" = 1'-0"

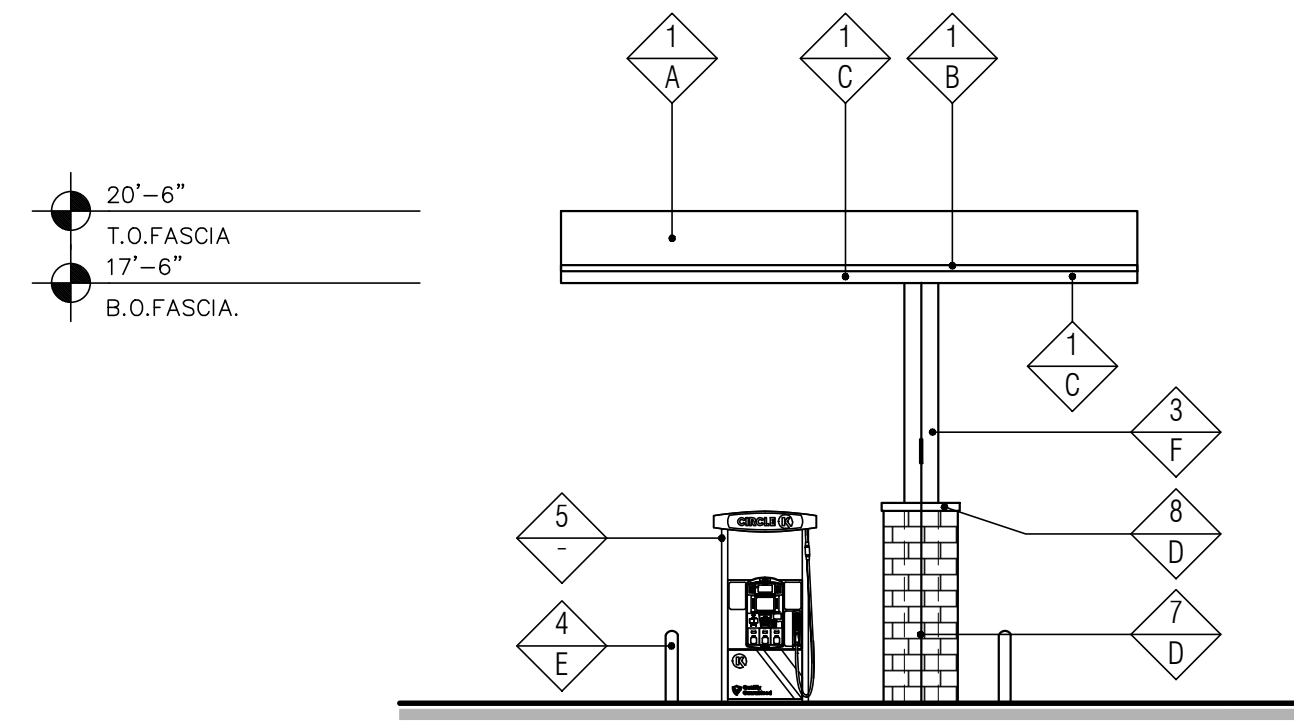

4 "SIDE" ELEVATION (SOUTH-WEST)
SCALE: 1/8" = 1'-0"

FINISH SCHEDULE	
▲ FINISH MATERIAL	
1	ACM PANEL "TEX-COTE"
2	COLUMN FLAGS BY SIGNAGE VENDOR
3	STEEL COLUMN WITH PAINT FINISH
4	6" Ø BOLLARD, 36" HIGH
5	FUEL PUMP
6	INTERNALLY ILLUMINATED SIGN UNDER SEPARATE PERMIT
7	4X8X16 CMU VENEER, SPLIT FACE, GROUTED TO MATCH CMU COLOR
8	4X8X16 SOLID CMU CAP, INSTALL PER MFR. SPECS.
▼ FINISH COLOR	
A	CIRCLE K RED #PMS 485
B	CIRCLE K WHITE
C	CIRCLE K ORANGE #PMS 144
D	SUPERLITE BLOCK SPLITFACE CMU - "BOOT BROWN"
E	PVC BOLLARD SLEEVE "DARK GRAY"
F	SHERWIN WILLIAMS - SW6115 - TOTALLY TAN

Notes:
 1. Colors shown on these elevations are for illustration purposes only. For actual colors, refer to manufacturer's samples.
 2. The fascia panels are pre-finished by signage vendor.
 3. All signs require a separate submittal.
 4. All lighting on canopy to be flush mounted with fascia.

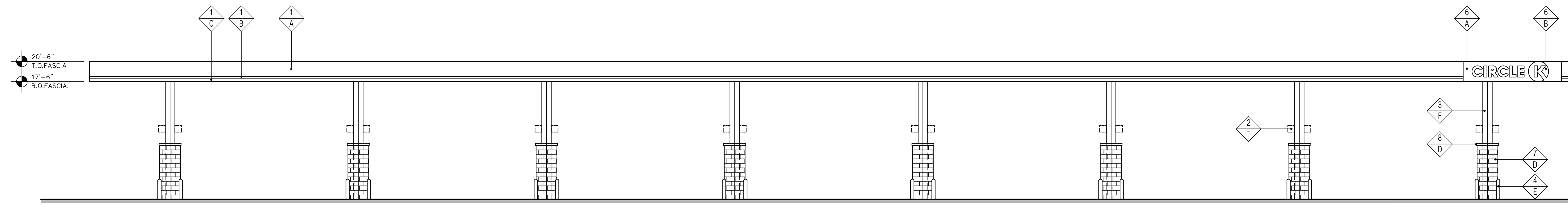

2 "FRONT" ELEVATION (SOUTH-EAST)
SCALE: 1/8" = 1'-0"

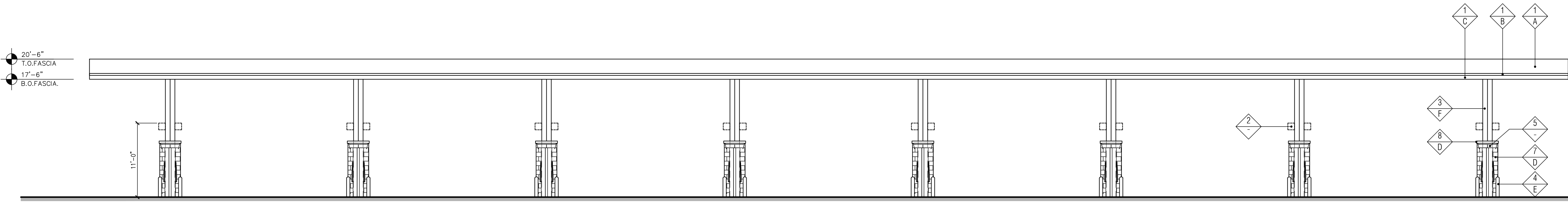

1 "REAR" ELEVATION (NORTH-WEST)
SCALE: 1/8" = 1'-0"

KEY NOTES

- STEEL COLUMN WRAP WITH BREAK METAL
- LINE OF CANOPY / SOFFIT
- DARK BRONZE ANODIZED WINDOW FRAME W/ GRAY TINTED GLASS PER SOLARBAN SOLARGRAY SPECS.
- INTERNALLY ILLUMINATED SIGN (UNDER SEPARATE PERMIT)
- DARK BRONZE ANODIZED DOOR W/ GRAY TINTED GLASS STOREFRONT SYSTEM
- SERVICE DOOR, PAINT TO MATCH SURROUNDING WALL
- PRE-FINISHED METAL COPING
- NICHHA FIBER CEMENT WALL PANEL SYSTEM
- WALL MOUNTED LIGHT FIXTURE, COLOR: BLACK.
- SES PANEL LOCATION
- ROOF LINE AND HVAC UNITS
- 1-1/2" CORNER KEY EDGE, TYP. TO ALL CORNERS
- DOWNSPOUT.
- ADDRESSING LOCATION: 8" TALL INCH BLACK NUMBERS. FINAL AREA LOCATION TO BE DETERMINED BY FIRE DEPARTMENT.
- 1 3/8" THK. X 6" NICHHA KURASTONE HIGH FIBER CEMENT WAINSCOT
- 1-1/2" HIGH NICHHA FIBER CEMENT CAP INSTALL PER MFR. SPECS.
- FRY REGLET DRIP CAP
- PARAPET WALL BEYOND
- (KNOX) KEY-BOX AT 6'-0" AFF (IF REQUIRED BY FIRE DEPARTMENT)
- FIRE DEPARTMENT CONNECTION (IF REQUIRED)
- ALUMINUM AWNING WITH SUPPORT RODS ABOVE THE SIDE ENTRY DOOR BY CIRCLE K VENDOR. PROVIDE BLOCKING IN EXTERIOR WALL FOR AWNING AND SUPPORTS
- EMERGENCY FUEL SHUT-OFF SWITCH.
- INSULATED METAL DOOR
- NICHHA ESSENTIAL "STARTER" FLASHING
- CO2 TANK WITH METAL LOUVERED CONTAINER
- EXTERIOR FINISH TO EXTEND ABOVE SIDEWALK/GRADE.
- LEADER BOX.
- EMERGENCY OVERFLOW SCUPPER.
- METAL ROOF ACCESS LADDER WITH SECURITY DOOR LADDER GUARD MODEL # LG6 C1 P2 BY COTTERMAN
- CONTROL/EXPANSION JOINT "E.J." LOCATION
- HARDIESOFFIT FIBER CEMENT PANELS

FINISH SCHEDULE

- A** - ***NICHHA TUFF BLOCK
- COLOR TO MATCH #SW 6095 TOASTY
- B** - ***NICHHA TUFF BLOCK
- COLOR TO MATCH #SW 6115 TOTALLY TAN
- C** - 1" INSULATED, DOUBLE PANED GRAY TINTED GLASS
- D** - *SHERWIN WILLIAMS #SW 4081
- **SAFETY RED
- E** - *SHERWIN WILLIAMS #SW 7005
- CIRCLE K WHITE
- F** - ***NICHHA CHSELED SILL TAN
- G** - ***NICHHA LEDGESTONE BLUFF
- H** - *SHERWIN WILLIAMS #SW 6090 - JVA
- FIRESTONE MANSARD BROWN SR (USE FOR PRE-FINISHED METAL COPING)
- I** - CIRCLE K ORANGE #PMS 144
- J** - ***NICHHA TUFF BLOCK
- COLOR TO MATCH #SW 4081

* USE SHERWIN WILLIAMS MANUFACTURER ONLY
** COLOR TO BE PRE-ORDERED TO ENSURE AVAILABILITY AT TIME OF CONSTRUCTION
*** PURCHASED BY CIRCLE K/INSTALLED BY G.C. G.C. TO COORDINATE WITH CK PM AND OWNER'S REP
circlek@nichha.com

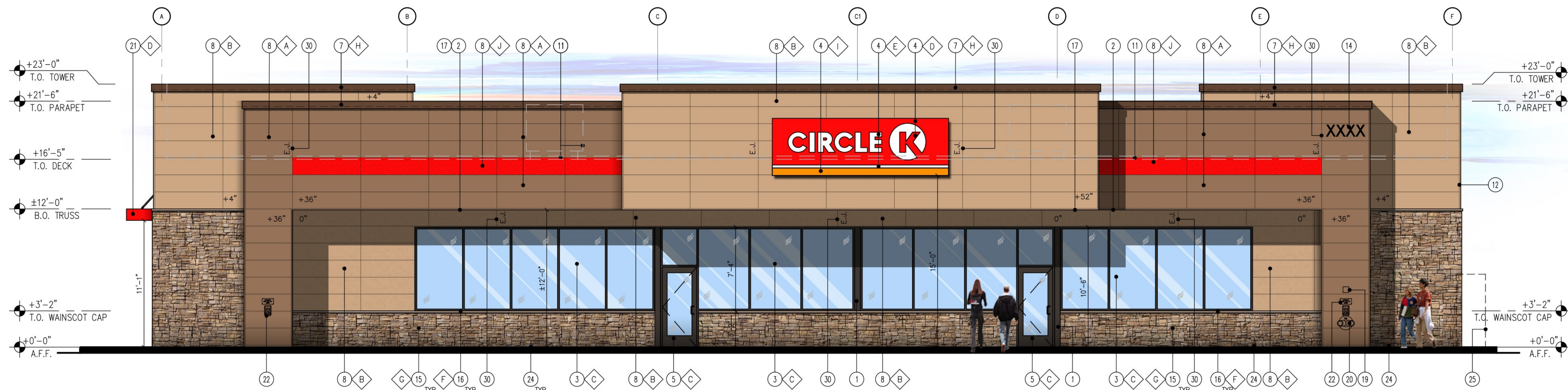

1 FRONT ELEVATION (NORTH-WEST)

SCALE: 3/16" = 1'-0"

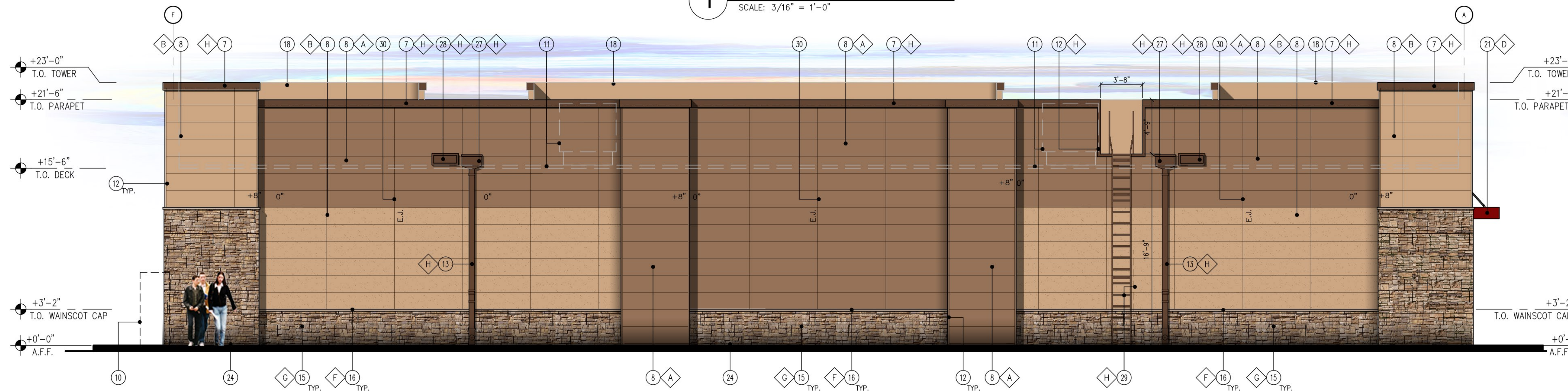

2 BACK ELEVATION (SOUTH-EAST)

SCALE: 3/16" = 1'-0"

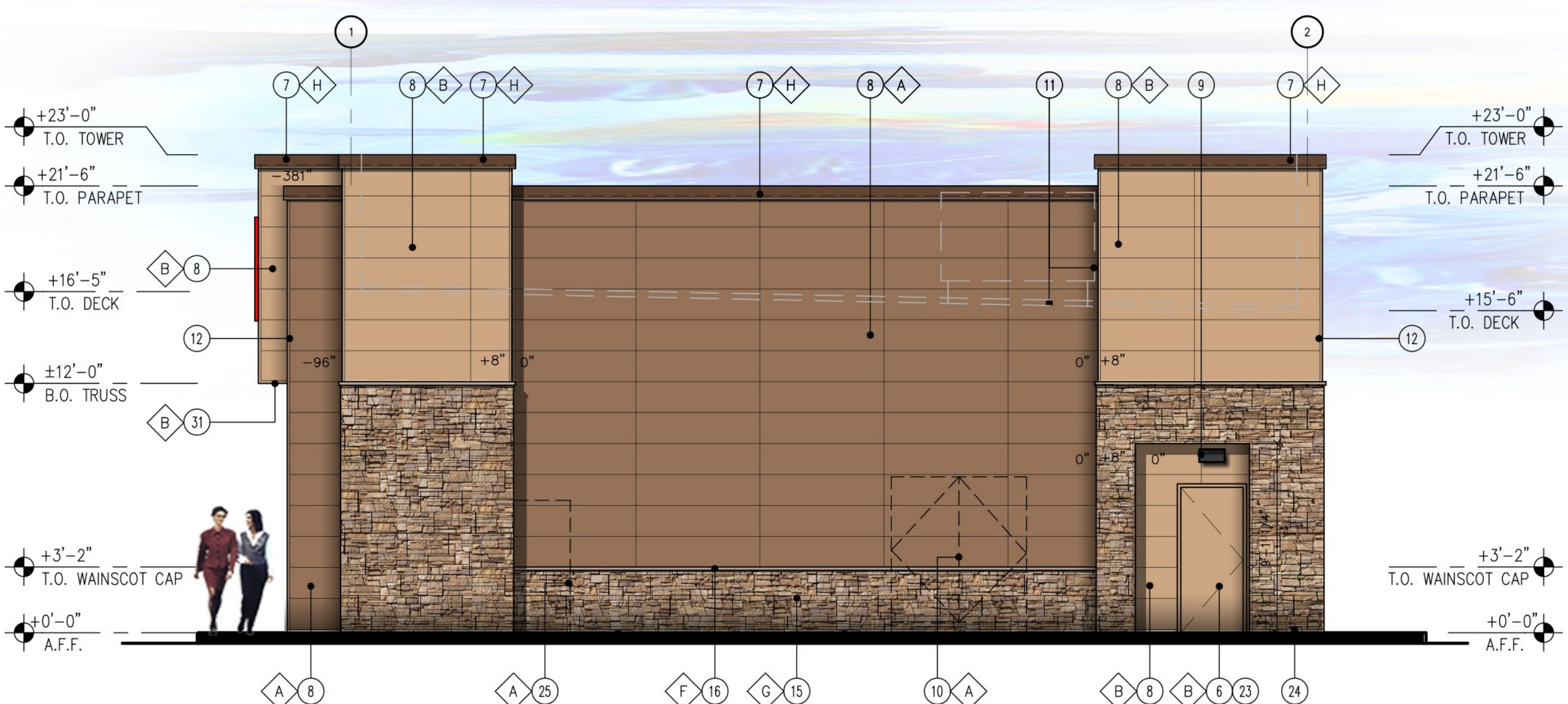

3 SIDE ELEVATION (SOUTH-WEST)

SCALE: 3/16" = 1'-0"

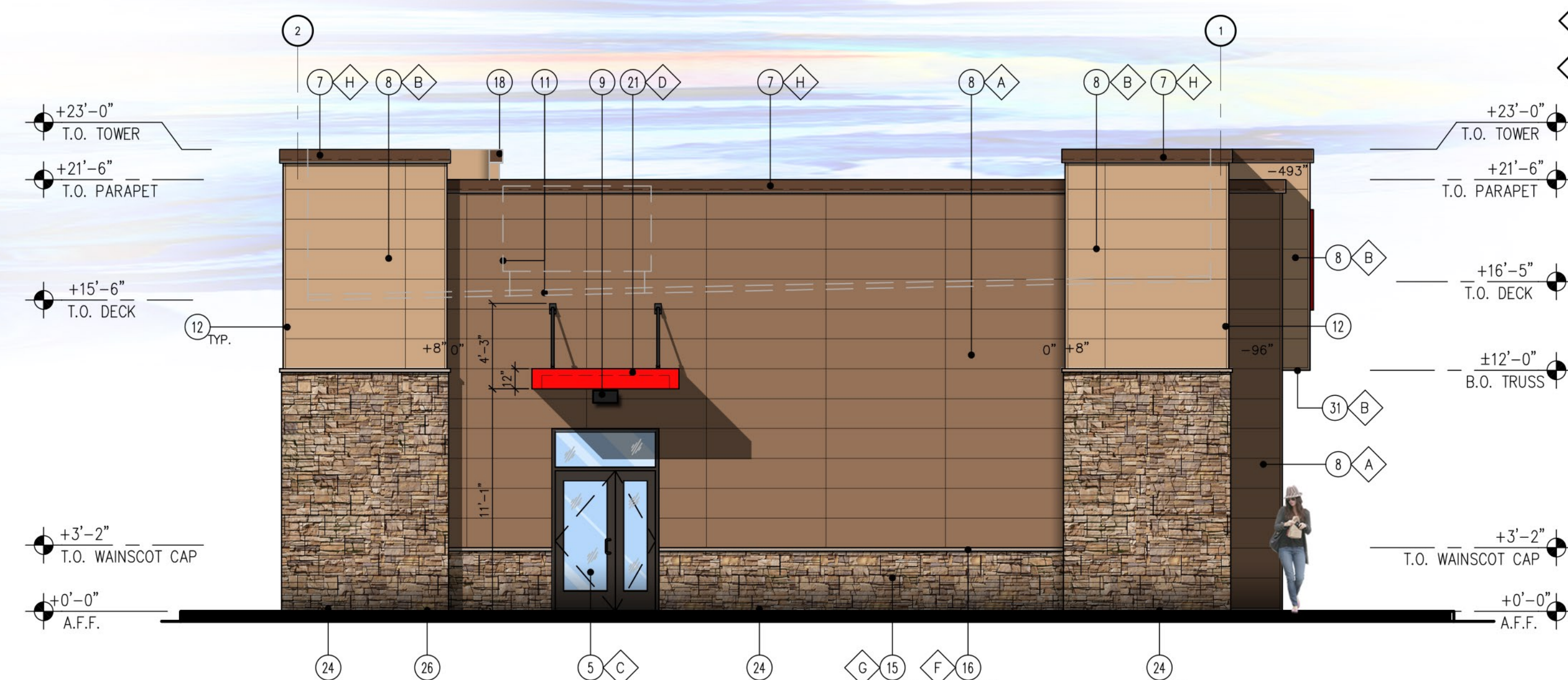

4 SIDE ELEVATION (NORTH-EAST)

SCALE: 3/16" = 1'-0"

KEY NOTES

- STEEL COLUMN WRAP WITH BREAK METAL
- LINE OF CANOPY / SOFFIT
- DARK BRONZE ANODIZED WINDOW FRAME W/ GRAY TINTED GLASS PER SOLARBAN SOLARGRAY SPECS.
- INTERNALLY ILLUMINATED SIGN (UNDER SEPARATE PERMIT)
- DARK BRONZE ANODIZED DOOR W/ GRAY TINTED GLASS STOREFRONT SYSTEM
- SERVICE DOOR, PAINT TO MATCH SURROUNDING WALL
- PRE-FINISHED METAL COPING
- NICHHA FIBER CEMENT WALL PANEL SYSTEM
- WALL MOUNTED LIGHT FIXTURE, COLOR: BLACK
- SES PANEL LOCATION
- ROOF LINE AND HVAC UNITS
- 1-1/2" CORNER KEY EDGE, TYP. TO ALL CORNERS
- DOWNSPOUT
- ADDRESSING LOCATION: 8" TALL INCH BLACK NUMBERS. FINAL AREA LOCATION TO BE DETERMINED BY FIRE DEPARTMENT.
- 1 3/8" THK. X 6" NICHHA KURASTONE HIGH FIBER CEMENT WAINSCOT
- 1-1/2" HIGH NICHHA FIBER CEMENT CAP INSTALL PER MFR. SPECS.
- FRY REGLET DRIP CAP
- PARAPET WALL BEYOND
- (KNOX) KEY-BOX AT 6'-0" AFF (IF REQUIRED BY FIRE DEPARTMENT)
- FIRE DEPARTMENT CONNECTION (IF REQUIRED)
- ALUMINUM AWNING WITH SUPPORT RODS ABOVE THE SIDE ENTRY DOOR BY CIRCLE K VENDOR. PROVIDE BLOCKING IN EXTERIOR WALL FOR AWNING AND SUPPORTS
- EMERGENCY FUEL SHUT-OFF SWITCH
- INSULATED METAL DOOR
- NICHHA ESSENTIAL "STARTER" FLASHING
- CO2 TANK WITH METAL LOUVERED CONTAINER
- EXTERIOR FINISH TO EXTEND ABOVE SIDEWALK/GRADE
- LEADER BOX
- EMERGENCY OVERFLOW SCUPPER
- METAL ROOF ACCESS LADDER WITH SECURITY DOOR LADDER GUARD MODEL # LG C1 P2 BY COTTERMAN
- CONTROL/EXPANSION JOINT "E.I." LOCATION
- HARDIESOFFIT FIBER CEMENT PANELS

FINISH SCHEDULE

- A** - ***NICHHA TUFF BLOCK
- COLOR TO MATCH #SW 6095 TOASTY
- B** - ***NICHHA TUFF BLOCK
- COLOR TO MATCH #SW 6115 TOTALLY TAN
- C** - 1" INSULATED, DOUBLE PANED GRAY TINTED GLASS
- D** - *SHERWIN WILLIAMS #SW 4081
- **SAFETY RED
- E** - *SHERWIN WILLIAMS #SW 7005
- CIRCLE K WHITE
- F** - ***NICHHA CHISELED SILL TAN
- G** - ***NICHHA LEDGESTONE BLUFF
- H** - *SHERWIN WILLIAMS #SW 6090 - JAVA
- FIRESTONE MANSARD BROWN SR (USE FOR PRE-FINISHED METAL COPING)
- I** - CIRCLE K ORANGE #PMS 144
- J** - ***NICHHA TUFF BLOCK
- COLOR TO MATCH #SW 4081

- * USE SHERWIN WILLIAMS MANUFACTURER ONLY
- ** COLOR TO BE PRE-ORDERED TO ENSURE AVAILABILITY AT TIME OF CONSTRUCTION
- *** PURCHASED BY CIRCLE K/INSTALLED BY G.C. G.C. TO COORDINATE WITH CK PM AND OWNER'S REP circlek@nichha.com

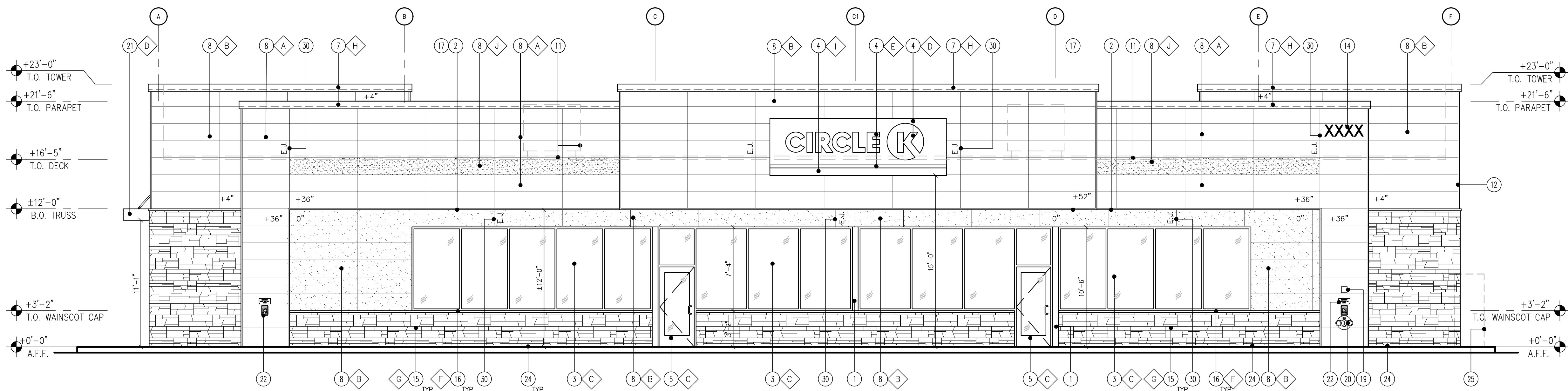

1 FRONT ELEVATION (NORTH-WEST)

SCALE: 3/16" = 1'-0"

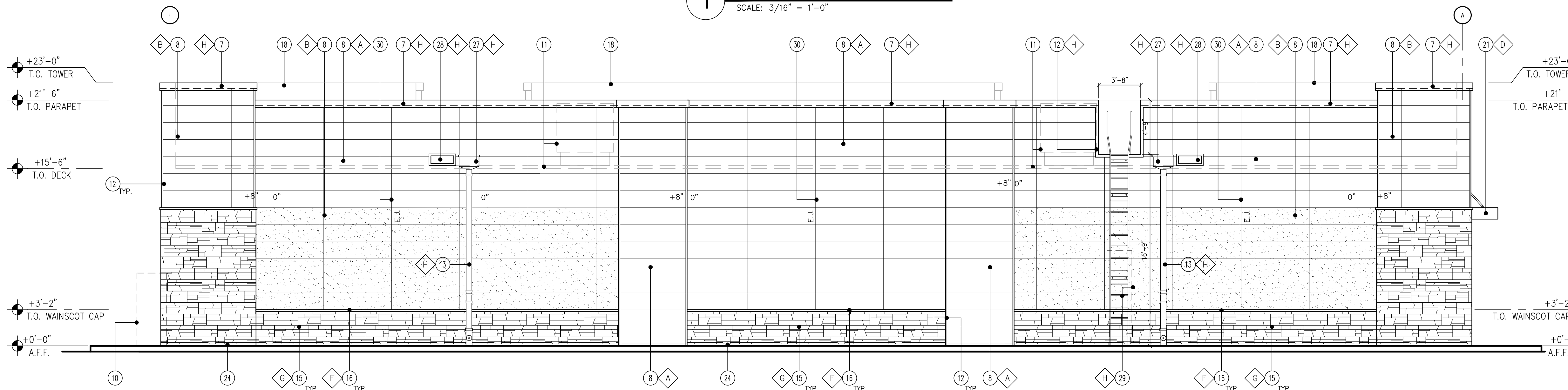

2 BACK ELEVATION (SOUTH-EAST)

SCALE: 3/16" = 1'-0"

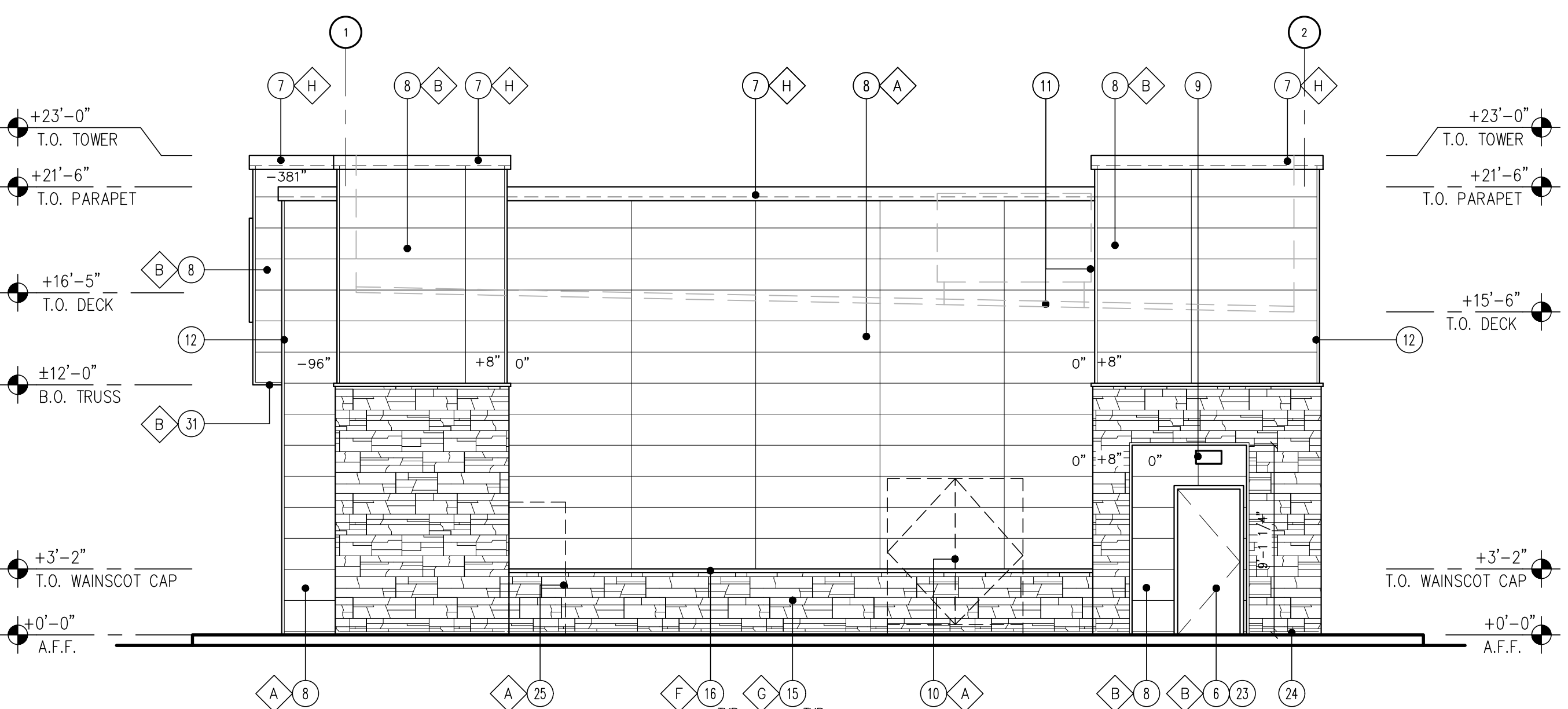

3 SIDE ELEVATION (SOUTH-WEST)

SCALE: 3/16" = 1'-0"

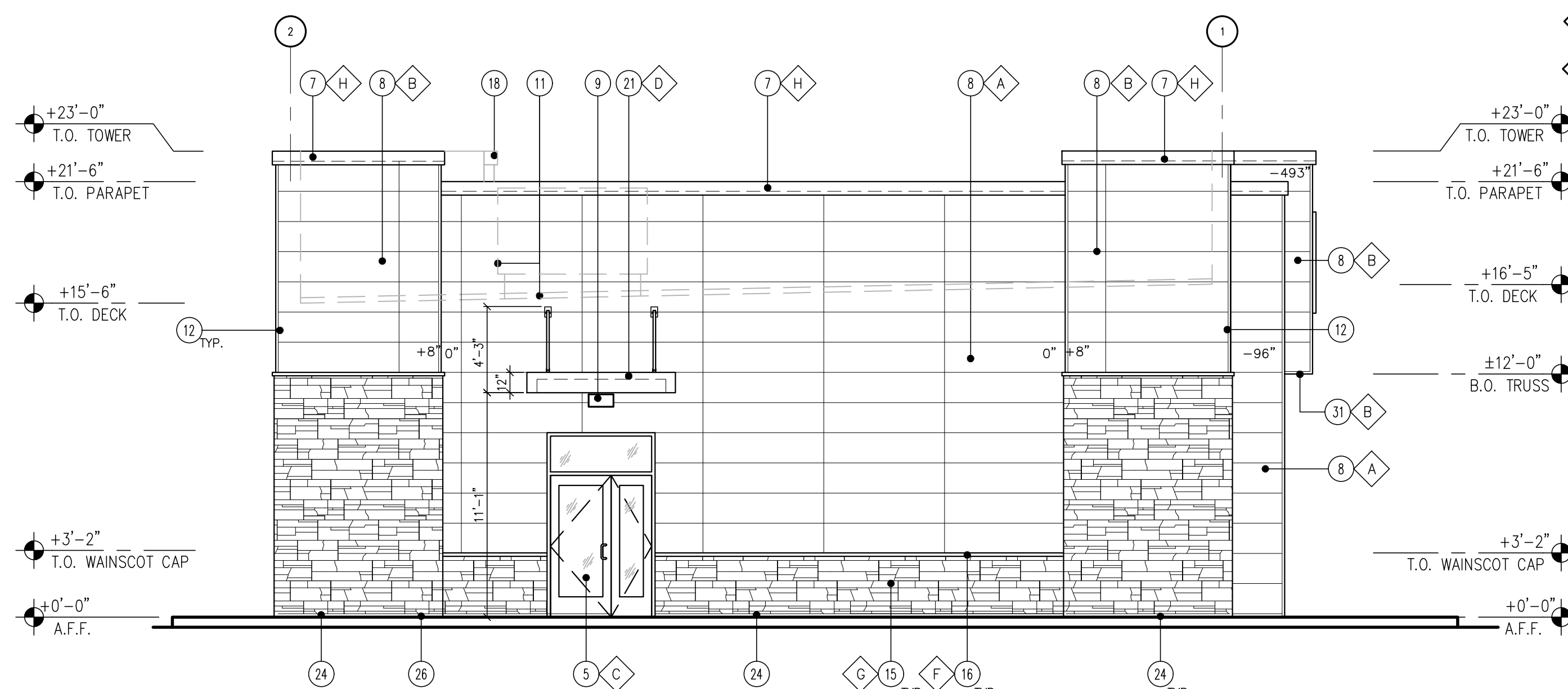

4 SIDE ELEVATION (NORTH-EAST)

SCALE: 3/16" = 1'-0"



3 "SIDE" ELEVATION (NORTH-EAST)
SCALE: 1/8" = 1'-0"

4 "SIDE" ELEVATION (SOUTH-WEST)
SCALE: 1/8" = 1'-0"

FINISH SCHEDULE	
FINISH MATERIAL	
1	ACM PANEL "TEX-COTE"
2	COLUMN FLAGS BY SIGNAGE VENDOR
3	STEEL COLUMN WITH PAINT FINISH
4	6" Ø BOLLARD, 36" HIGH
5	FUEL PUMP
6	INTERNALLY ILLUMINATED SIGN UNDER SEPARATE PERMIT
7	4XBX16 CMU VENEER, SPLIT FACE, GROUTED TO MATCH CMU COLOR
8	4XBX16 SOLID CMU CAP, INSTALL PER MFR. SPECS.
FINISH COLOR	
A	CIRCLE K RED #PMS 485
B	CIRCLE K WHITE
C	CIRCLE K ORANGE #PMS 144
D	SUPERLITE BLOCK SPLITFACE CMU - "BOOT BROWN"
E	PVC BOLLARD SLEEVE "DARK GRAY"
F	SHERWIN WILLIAMS - SW6115 - TOTALLY TAN

Notes:
 1. Colors shown on these elevations are for illustration purposes only. For actual colors, refer to manufacturer's samples.
 2. The fascia panels are pre-finished by signage vendor.
 3. All signs require a separate submittal.
 4. All lighting on canopy to be flush mounted with fascia.

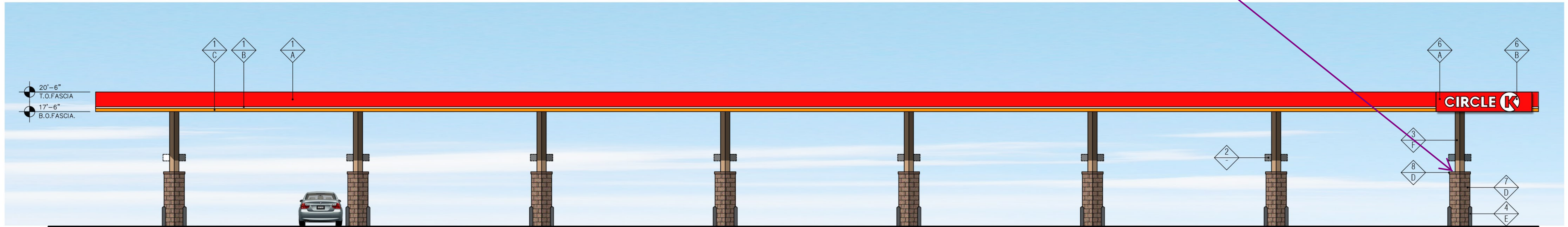

2 "FRONT" ELEVATION (SOUTH-EAST)
SCALE: 1/8" = 1'-0"

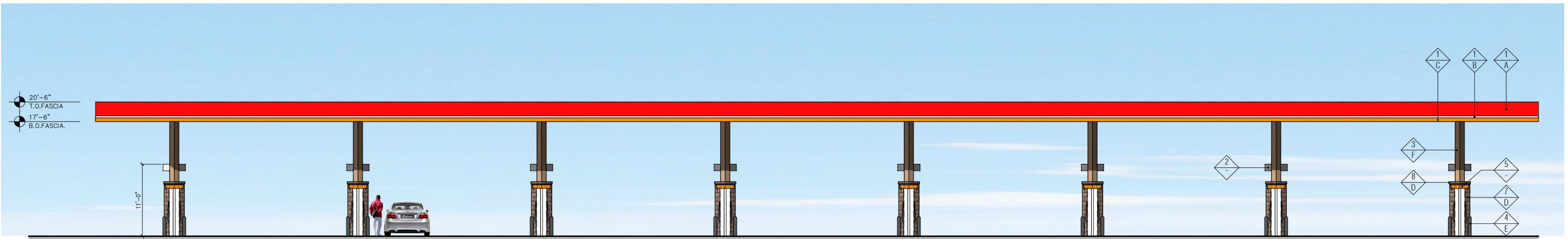

1 "REAR" ELEVATION (NORTH-WEST)
SCALE: 1/8" = 1'-0"

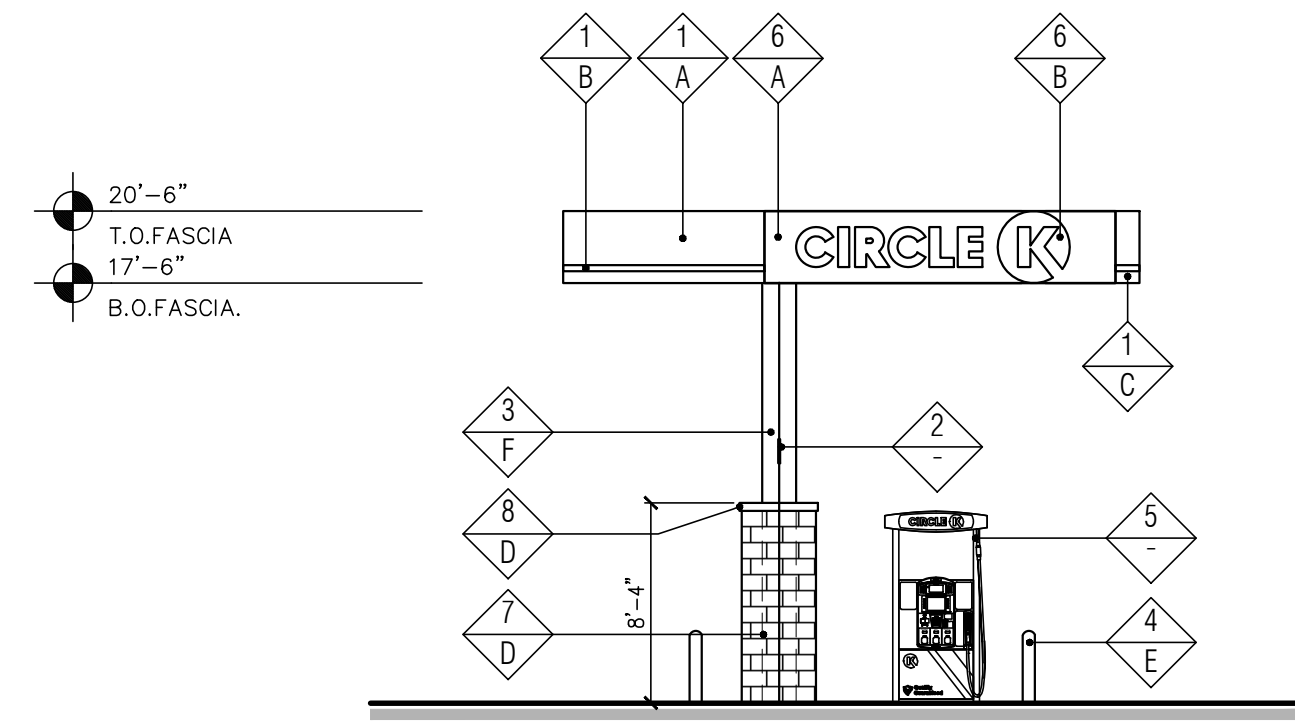

3 "SIDE" ELEVATION (NORTH-EAST)
SCALE: 1/8" = 1'-0"

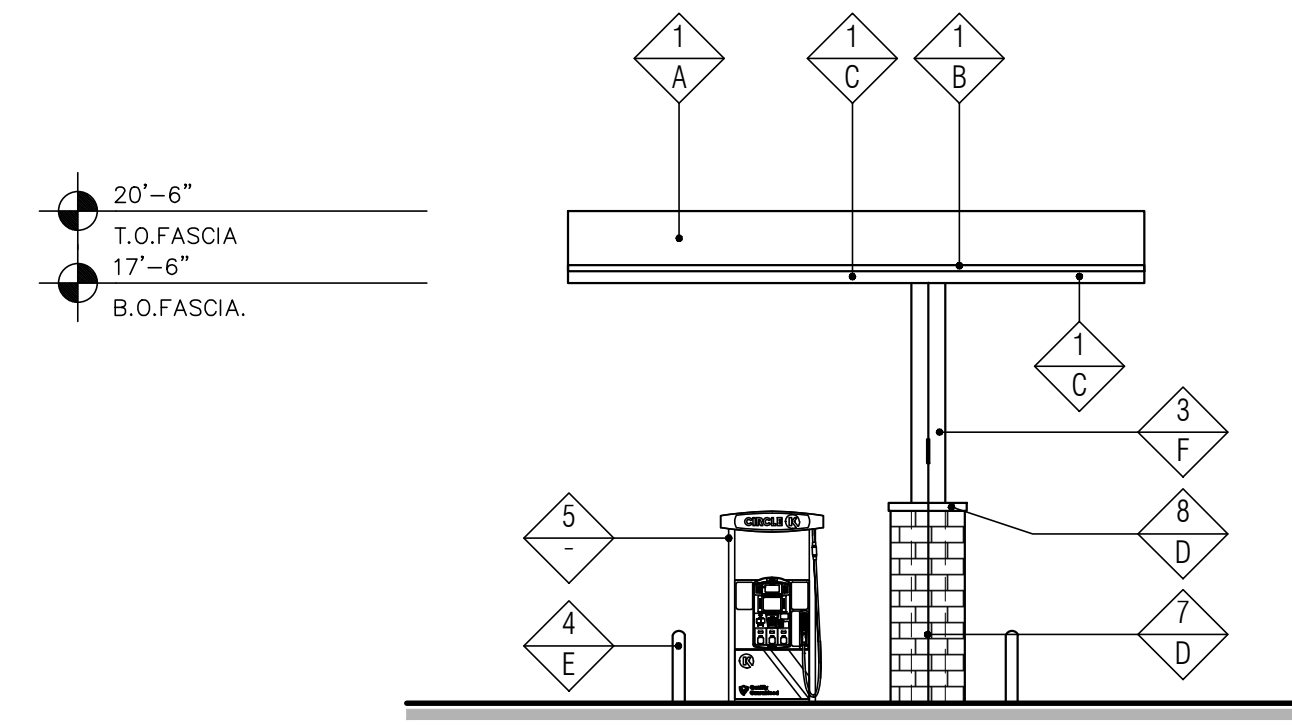

4 "SIDE" ELEVATION (SOUTH-WEST)
SCALE: 1/8" = 1'-0"

FINISH SCHEDULE	
FINISH MATERIAL	
1	ACM PANEL "TEX-COTE"
2	COLUMN FLAGS BY SIGNAGE VENDOR
3	STEEL COLUMN WITH PAINT FINISH
4	6" Ø BOLLARD, 36" HIGH
5	FUEL PUMP
6	INTERNALLY ILLUMINATED SIGN UNDER SEPARATE PERMIT
7	4X8X16 CMU VENEER, SPLIT FACE, GROUTED TO MATCH CMU COLOR
8	4X8X16 SOLID CMU CAP, INSTALL PER MFR. SPECS.
FINISH COLOR	
A	CIRCLE K RED #PMS 485
B	CIRCLE K WHITE
C	CIRCLE K ORANGE #PMS 144
D	SUPERLITE BLOCK SPLITFACE CMU - "BOOT BROWN"
E	PVC BOLLARD SLEEVE "DARK GRAY"
F	SHERWIN WILLIAMS - SW6115 - TOTALLY TAN

Notes:
 1. Colors shown on these elevations are for illustration purposes only. For actual colors, refer to manufacturer's samples.
 2. The fascia panels are pre-finished by signage vendor.
 3. All signs require a separate submittal.
 4. All lighting on canopy to be flush mounted with fascia.

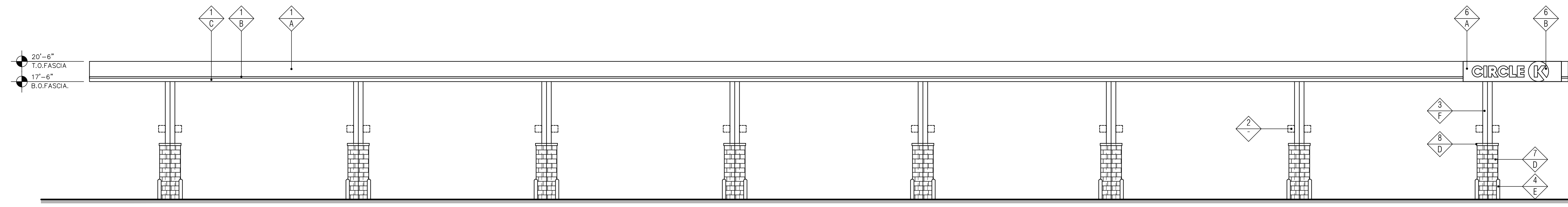

2 "FRONT" ELEVATION (SOUTH-EAST)
SCALE: 1/8" = 1'-0"

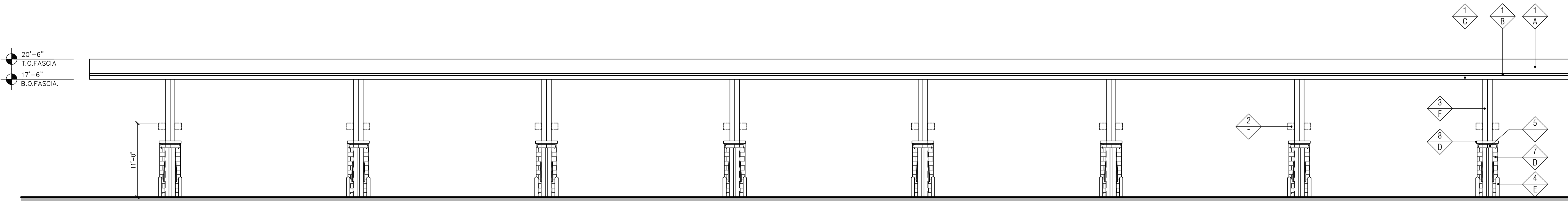

1 "REAR" ELEVATION (NORTH-WEST)
SCALE: 1/8" = 1'-0"

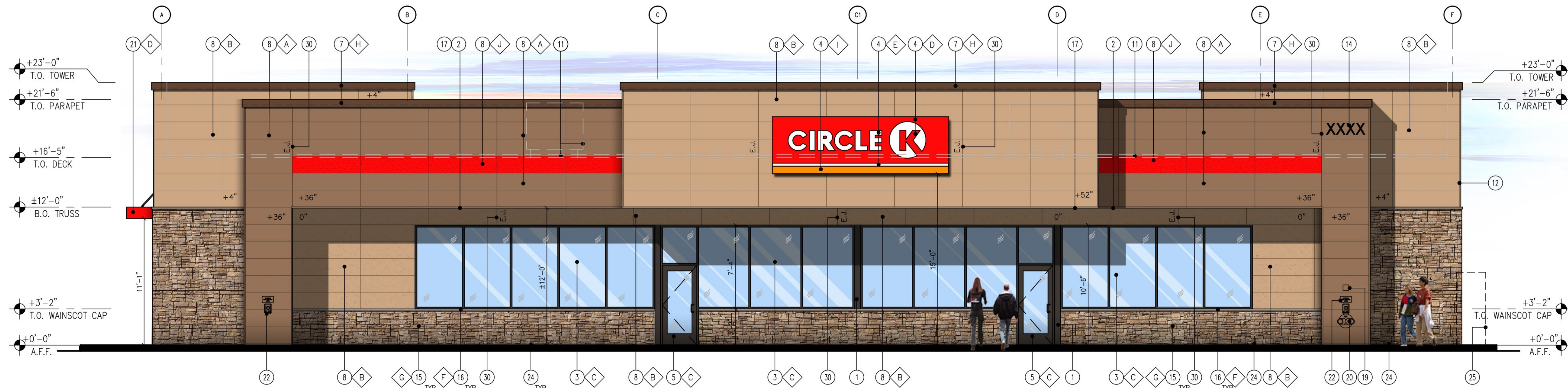

1 FRONT ELEVATION (NORTH-WEST)
SCALE: 3/16" = 1'-0"

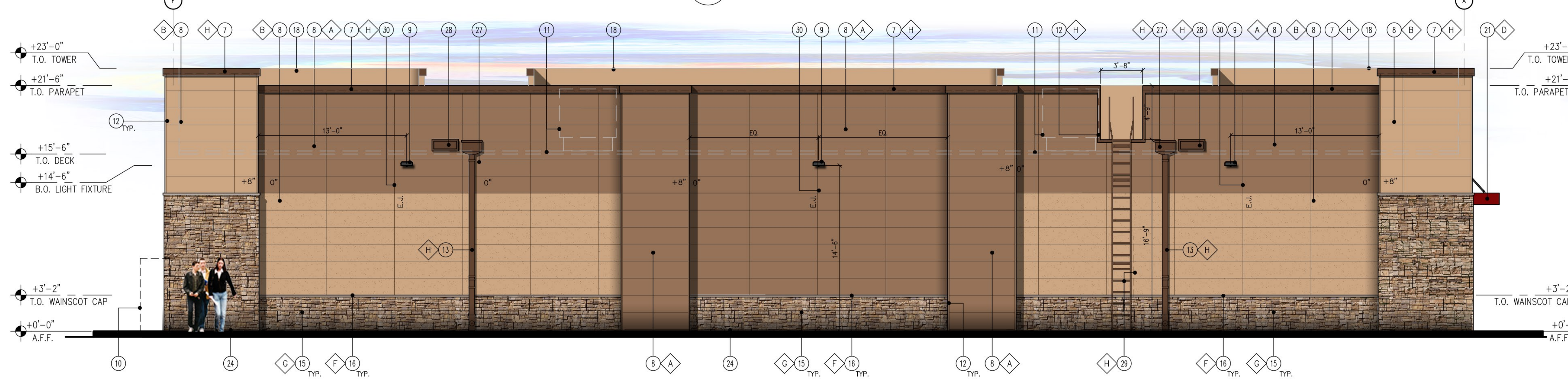

2 BACK ELEVATION (SOUTH-EAST)
SCALE: 3/16" = 1'-0"



3 SIDE ELEVATION (SOUTH-WEST)
SCALE: 3/16" = 1'-0"



4 SIDE ELEVATION (NORTH-EAST)
SCALE: 3/16" = 1'-0"

KEY NOTES

- STEEL COLUMN WRAP WITH BREAK METAL
- LINE OF CANOPY / SOFFIT
- DARK BRONZE ANODIZED WINDOW FRAME W/ GRAY TINTED GLASS PER SOLARBAN SOLARGRAY SPECS.
- INTERNALLY ILLUMINATED SIGN (UNDER SEPARATE PERMIT)
- DARK BRONZE ANODIZED DOOR W/ GRAY TINTED GLASS STOREFRONT SYSTEM
- SERVICE DOOR, PAINT TO MATCH SURROUNDING WALL
- PRE-FINISHED METAL COPING
- NICHHA FIBER CEMENT WALL PANEL SYSTEM
- WALL MOUNTED LIGHT FIXTURE, COLOR: BLACK
- SES PANEL LOCATION
- ROOF LINE AND HVAC UNITS
- 1-1/2" CORNER KEY EDGE, TYP. TO ALL CORNERS
- DOWNSPOUT.
- ADDRESSING LOCATION: 8" TALL INCH BLACK NUMBERS. FINAL AREA LOCATION TO BE DETERMINED BY FIRE DEPARTMENT.
- 1 3/8" THK. X 6" NICHHA KURASTONE HIGH FIBER CEMENT WAINSCOT
- 1-1/2" HIGH NICHHA FIBER CEMENT CAP INSTALL PER MFR. SPECS.
- FRY REGLET DRIP CAP
- PARAPET WALL BEYOND
- (KNOX) KEY-BOX AT 6'-0" AFF (IF REQUIRED BY FIRE DEPARTMENT)
- FIRE DEPARTMENT CONNECTION (IF REQUIRED)
- ALUMINUM AWNING WITH SUPPORT RODS ABOVE THE SIDE ENTRY DOOR BY CIRCLE K VENDOR. PROVIDE BLOCKING IN EXTERIOR WALL FOR AWNING AND SUPPORTS
- EMERGENCY FUEL SHUT-OFF SWITCH.
- INSULATED METAL DOOR
- NICHHA ESSENTIAL "STARTER" FLASHING
- CO2 TANK WITH METAL LOUVERED CONTAINER
- EXTERIOR FINISH TO EXTEND ABOVE SIDEWALK/GRADE.
- LEADER BOX.
- EMERGENCY OVERFLOW SCUPPER.
- METAL ROOF ACCESS LADDER WITH SECURITY DOOR LADDER GUARD MODEL # L66 C1 P2 BY COTTERMAN
- CONTROL/EXPANSION JOINT "E.J." LOCATION
- HARDIESOFFIT FIBER CEMENT PANELS

FINISH SCHEDULE

- A** - ***NICHHA TUFF BLOCK
- COLOR TO MATCH #SW 6095 TOASTY
- B** - ***NICHHA TUFF BLOCK
- COLOR TO MATCH #SW 6115 TOTALLY TAN
- C** - 1" INSULATED, DOUBLE PANED GRAY TINTED GLASS
- D** - *SHERWIN WILLIAMS #SW 4081
- **SAFETY RED
- E** - *SHERWIN WILLIAMS #SW 7005
- CIRCLE K WHITE
- F** - ***NICHHA CHSELED SILL TAN
- G** - ***NICHHA LEDGESTONE BLUFF
- H** - *SHERWIN WILLIAMS #SW 6090 - JAVA
- FIRESTONE MANSARD BROWN SR (USE FOR PRE-FINISHED METAL COPING)
- I** - CIRCLE K ORANGE #PMS 144
- J** - ***NICHHA TUFF BLOCK
- COLOR TO MATCH #SW 4081

* USE SHERWIN WILLIAMS MANUFACTURER ONLY
** COLOR TO BE PRE-ORDERED TO ENSURE AVAILABILITY AT TIME OF CONSTRUCTION
*** PURCHASED BY CIRCLE K/INSTALLED BY G.C. G.C. TO COORDINATE WITH CK PM AND OWNER'S REP circlek@nichha.com

KEY NOTES

- STEEL COLUMN WRAP WITH BREAK METAL
- LINE OF CANOPY / SOFFIT
- DARK BRONZE ANODIZED WINDOW FRAME W/ GRAY TINTED GLASS PER SOLARBAN SOLARGRAY SPECS.
- INTERNALLY ILLUMINATED SIGN (UNDER SEPARATE PERMIT)
- DARK BRONZE ANODIZED DOOR W/ GRAY TINTED GLASS STOREFRONT SYSTEM
- SERVICE DOOR, PAINT TO MATCH SURROUNDING WALL
- PRE-FINISHED METAL COPING
- NICHHA FIBER CEMENT WALL PANEL SYSTEM
- WALL MOUNTED LIGHT FIXTURE, COLOR: BLACK.
- SES PANEL LOCATION
- ROOF LINE AND HVAC UNITS
- 1-1/2" CORNER KEY EDGE, TYP. TO ALL CORNERS
- DOWNSPOUT.
- ADDRESSING LOCATION: 6" TALL INCH BLACK NUMBERS. FINAL AREA LOCATION TO BE DETERMINED BY FIRE DEPARTMENT.
- 1 3/8" THK. X 6" NICHHA KURASTONE HIGH FIBER CEMENT WAINSCOT
- 1-1/2" HIGH NICHHA FIBER CEMENT CAP INSTALL PER MFR. SPECS.
- FRY REGLET DRIP CAP
- PARAPET WALL BEYOND
- (KNOX) KEY-BOX AT 6'-0" AFF (IF REQUIRED BY FIRE DEPARTMENT)
- FIRE DEPARTMENT CONNECTION (IF REQUIRED)
- ALUMINUM AWNING WITH SUPPORT RODS ABOVE THE SIDE ENTRY DOOR BY CIRCLE K VENDOR. PROVIDE BLOCKING IN EXTERIOR WALL FOR AWNING AND SUPPORTS
- EMERGENCY FUEL SHUT-OFF SWITCH.
- INSULATED METAL DOOR
- NICHHA ESSENTIAL "STARTER" FLASHING
- CO2 TANK WITH METAL LOUVERED CONTAINER
- EXTERIOR FINISH TO EXTEND ABOVE SIDEWALK/GRADE.
- LEADER BOX.
- EMERGENCY OVERFLOW SCUPPER.
- METAL ROOF ACCESS LADDER WITH SECURITY DOOR LADDER GUARD MODEL # LG6 C1 P2 BY COTTERMAN
- CONTROL/EXPANSION JOINT "E.J." LOCATION
- HARDIESOFFIT FIBER CEMENT PANELS

FINISH SCHEDULE

- A - ***NICHHA TUFF BLOCK
- COLOR TO MATCH #SW 6095 TOASTY
- B - ***NICHHA TUFF BLOCK
- COLOR TO MATCH #SW 6115 TOTALLY TAN
- C - 1" INSULATED, DOUBLE PANED GRAY TINTED GLASS
- D - *SHERWIN WILLIAMS #SW 4081
- **SAFETY RED
- E - *SHERWIN WILLIAMS #SW 7005
- CIRCLE K WHITE
- F - ***NICHHA CHISELED SILL TAN
- G - ***NICHHA LEDGESTONE BLUFF
- H - *SHERWIN WILLIAMS #SW 6090 - JAVA
- FIRESTONE MANSARD BROWN SR (USE FOR PRE-FINISHED METAL COPING)
- I - CIRCLE K ORANGE #PMS 144
- J - ***NICHHA TUFF BLOCK
- COLOR TO MATCH #SW 4081

* USE SHERWIN WILLIAMS MANUFACTURER ONLY
 ** COLOR TO BE PRE-ORDERED TO ENSURE AVAILABILITY AT TIME OF CONSTRUCTION
 *** PURCHASED BY CIRCLE K/INSTALLED BY G.C.
 G.C. TO COORDINATE WITH CK PM AND OWNER'S REP
 circlek@nichha.com

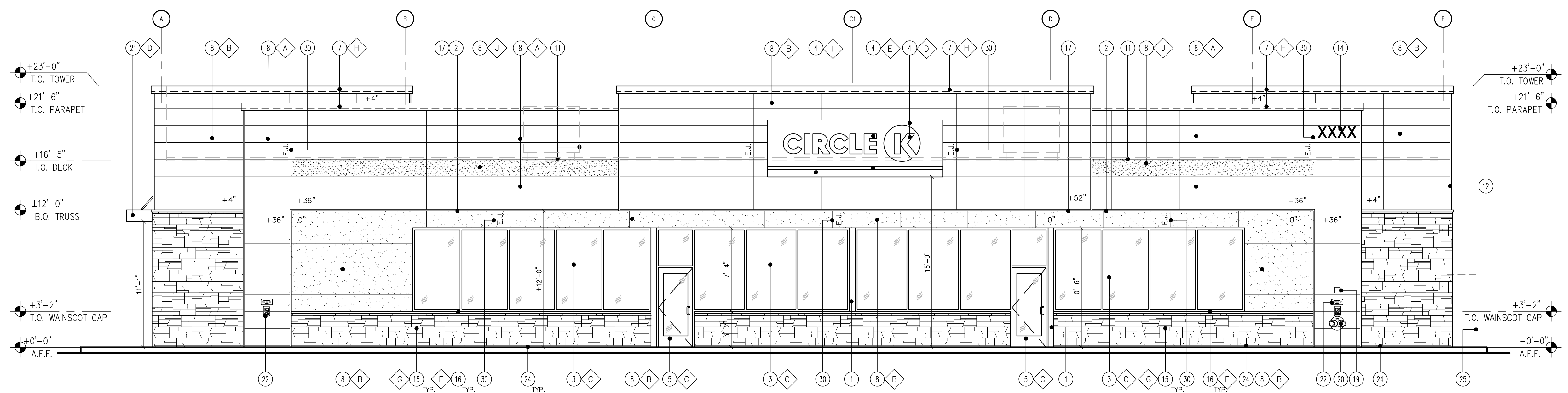

1 FRONT ELEVATION (NORTH-WEST)
SCALE: 3/16" = 1'-0"

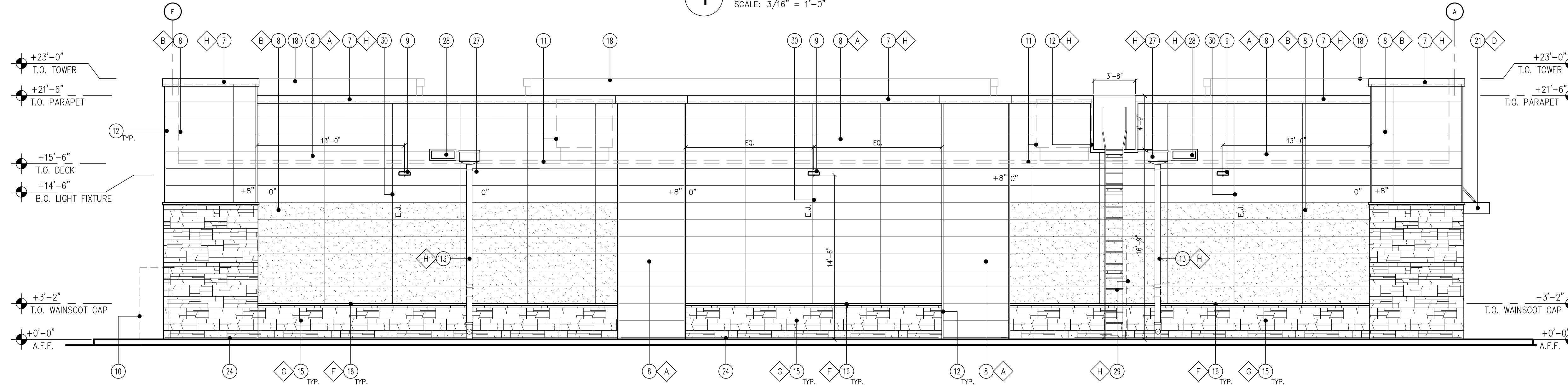

2 BACK ELEVATION (SOUTH-EAST)
SCALE: 3/16" = 1'-0"

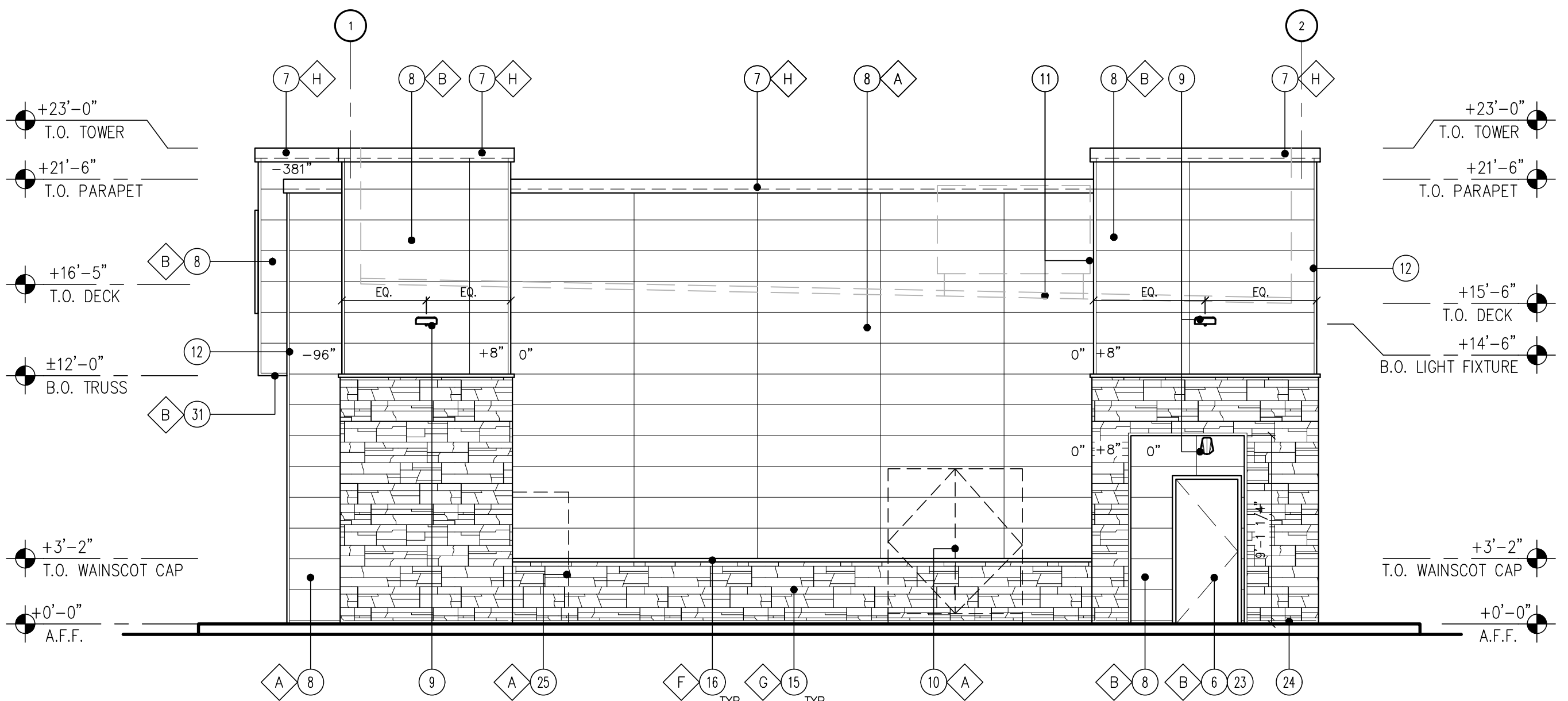

3 SIDE ELEVATION (SOUTH-WEST)
SCALE: 3/16" = 1'-0"

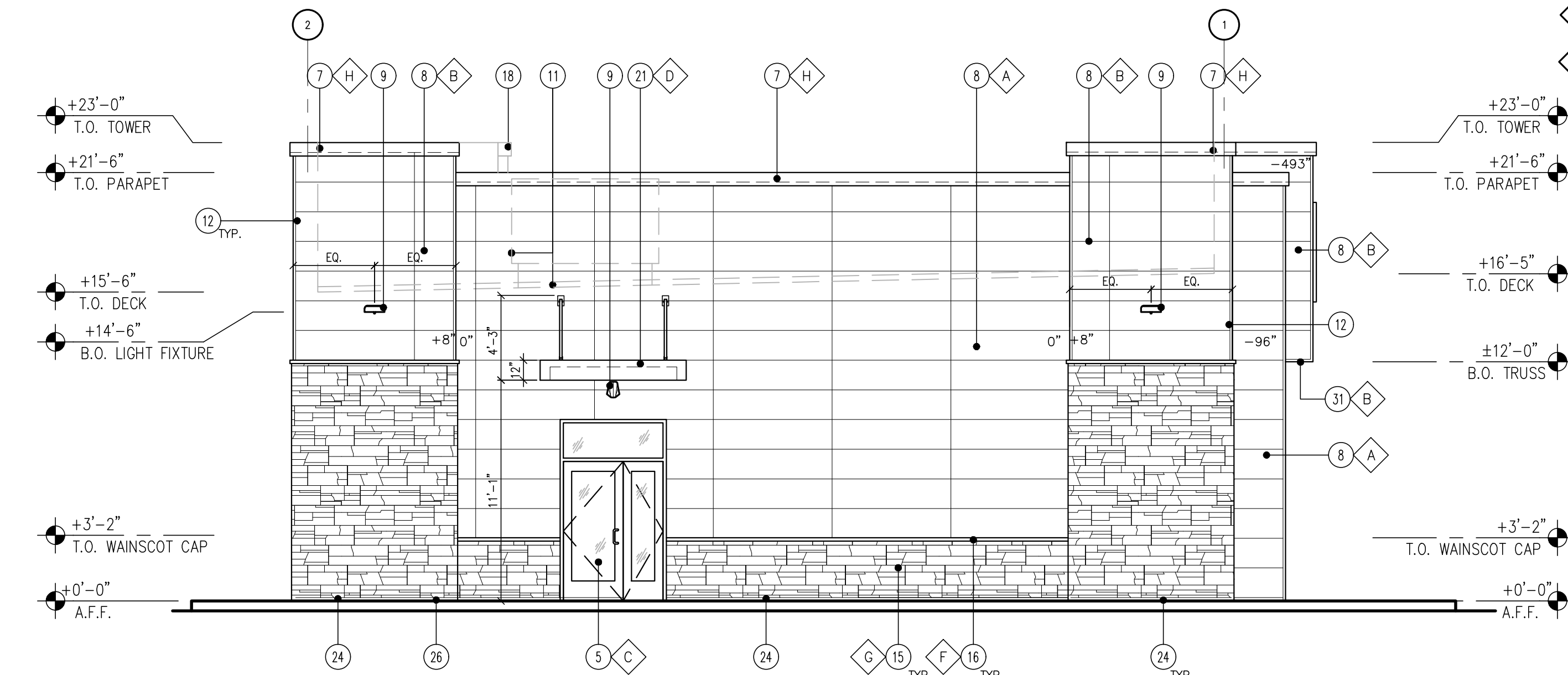

4 SIDE ELEVATION (NORTH-EAST)
SCALE: 3/16" = 1'-0"

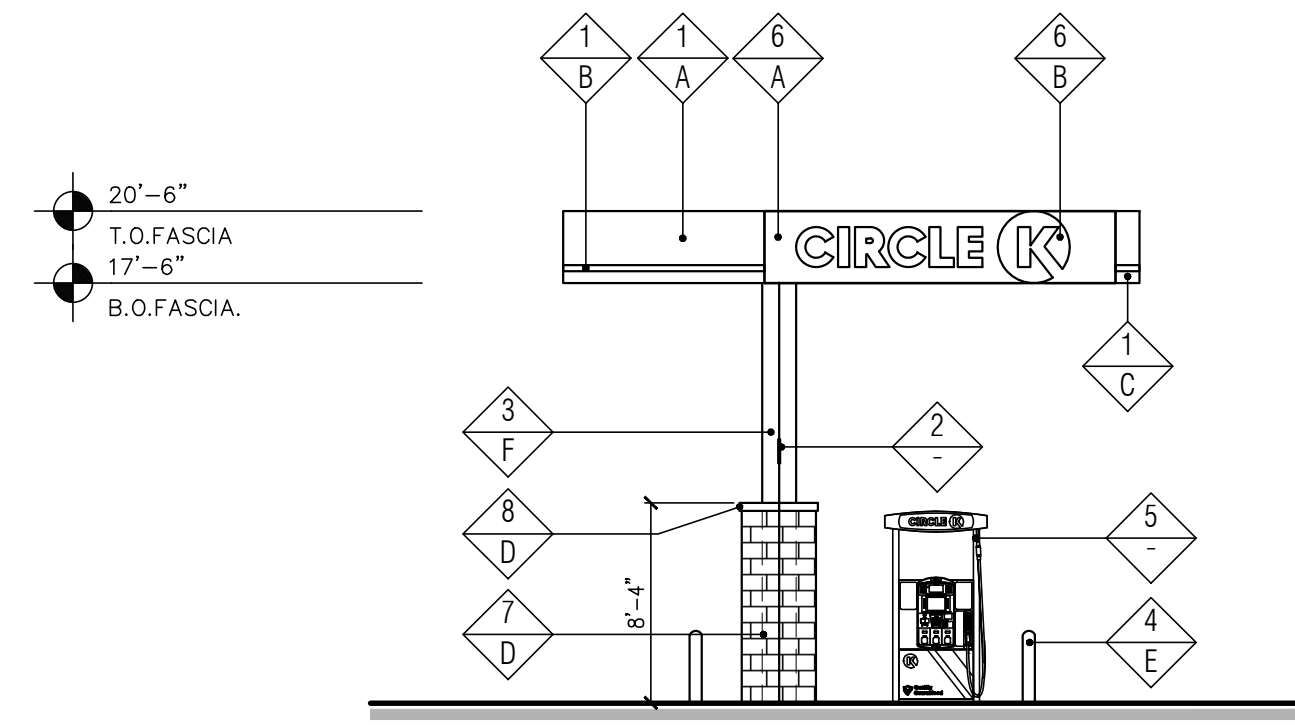

3 "SIDE" ELEVATION (NORTH-EAST)
SCALE: 1/8" = 1'-0"

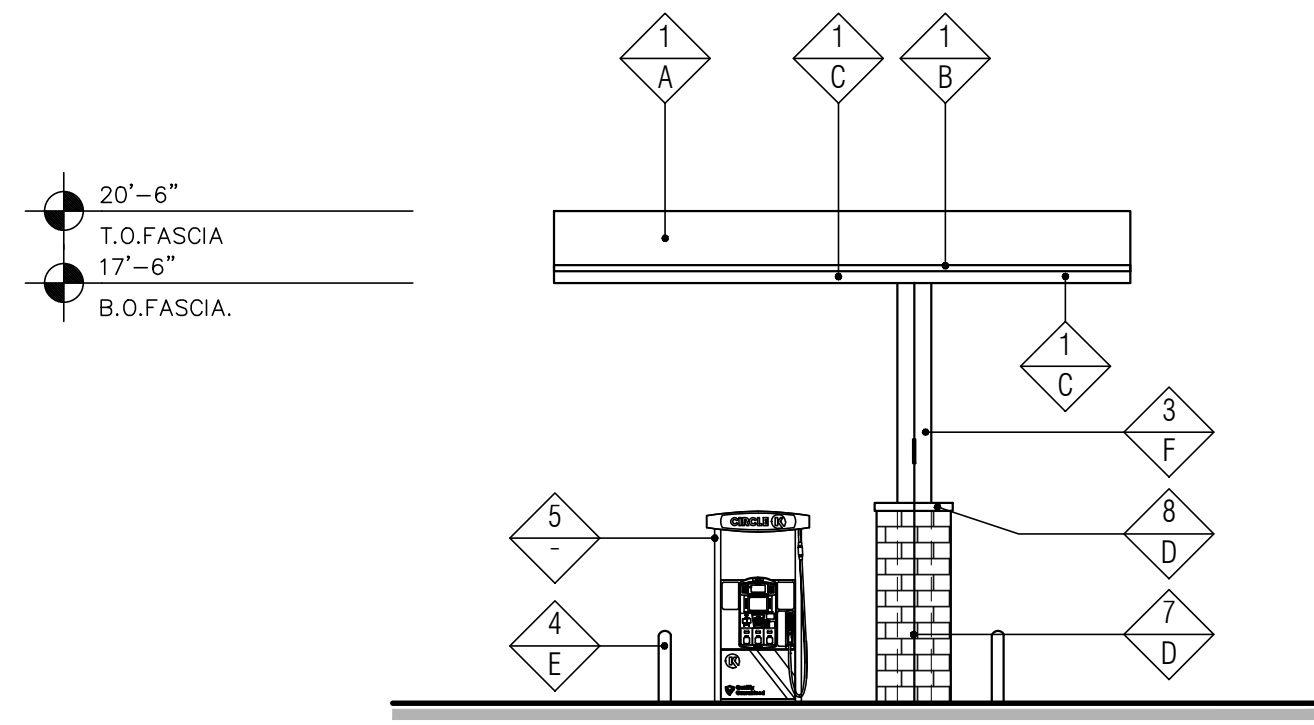

4 "SIDE" ELEVATION (SOUTH-WEST)
SCALE: 1/8" = 1'-0"

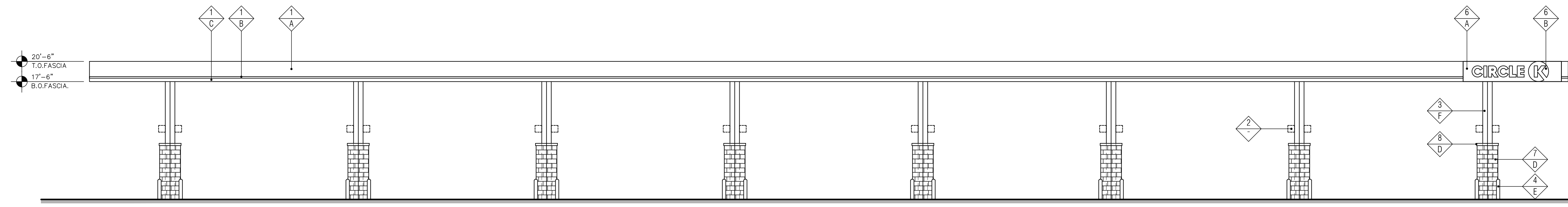

2 "FRONT" ELEVATION (SOUTH-EAST)
SCALE: 1/8" = 1'-0"

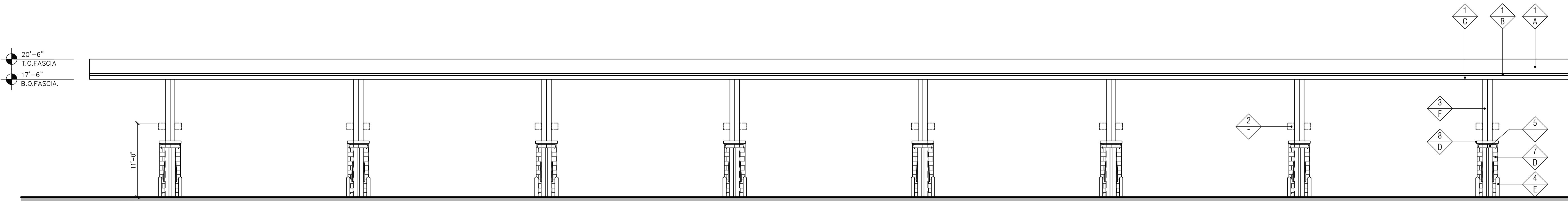

1 "REAR" ELEVATION (NORTH-WEST)
SCALE: 1/8" = 1'-0"

FINISH SCHEDULE	
FINISH MATERIAL	
1	ACM PANEL "TEX-COTE"
2	COLUMN FLAGS BY SIGNAGE VENDOR
3	STEEL COLUMN WITH PAINT FINISH
4	6" Ø BOLLARD, 36" HIGH
5	FUEL PUMP
6	INTERNALLY ILLUMINATED SIGN UNDER SEPARATE PERMIT
7	4X8X16 CMU VENEER, SPLIT FACE, GROUTED TO MATCH CMU COLOR
8	4X8X16 SOLID CMU CAP, INSTALL PER MFR. SPECS.
FINISH COLOR	
A	CIRCLE K RED #PMS 485
B	CIRCLE K WHITE
C	CIRCLE K ORANGE #PMS 144
D	SUPERLITE BLOCK SPLITFACE CMU - "BOOT BROWN"
E	PVC BOLLARD SLEEVE "DARK GRAY"
F	SHERWIN WILLIAMS - SW6115 - TOTALLY TAN

Notes:
 1. Colors shown on these elevations are for illustration purposes only. For actual colors, refer to manufacturer's samples.
 2. The fascia panels are pre-finished by signage vendor.
 3. All signs require a separate submittal.
 4. All lighting on canopy to be flush mounted with fascia.



3 "SIDE" ELEVATION (NORTH-EAST)
SCALE: 1/8" = 1'-0"

4 "SIDE" ELEVATION (SOUTH-WEST)
SCALE: 1/8" = 1'-0"

FINISH SCHEDULE	
FINISH MATERIAL	
1	ACM PANEL "TEX-COTE"
2	COLUMN FLAGS BY SIGNAGE VENDOR
3	STEEL COLUMN WITH PAINT FINISH
4	6" Ø BOLLARD, 36" HIGH
5	FUEL PUMP
6	INTERNALLY ILLUMINATED SIGN UNDER SEPARATE PERMIT
7	4X8X16 CMU VENEER, SPLIT FACE, GROUTED TO MATCH CMU COLOR
8	4X8X16 SOLID CMU CAP, INSTALL PER MFR. SPECS.
FINISH COLOR	
A	CIRCLE K RED #PMS 485
B	CIRCLE K WHITE
C	CIRCLE K ORANGE #PMS 144
D	SUPERLITE BLOCK SPLITFACE CMU - "BOOT BROWN"
E	PVC BOLLARD SLEEVE "DARK GRAY"
F	SHERWIN WILLIAMS - SW6115 - TOTALLY TAN

Notes:
 1. Colors shown on these elevations are for illustration purposes only. For actual colors, refer to manufacturer's samples.
 2. The fascia panels are pre-finished by signage vendor.
 3. All signs require a separate submittal.
 4. All lighting on canopy to be flush mounted with fascia.

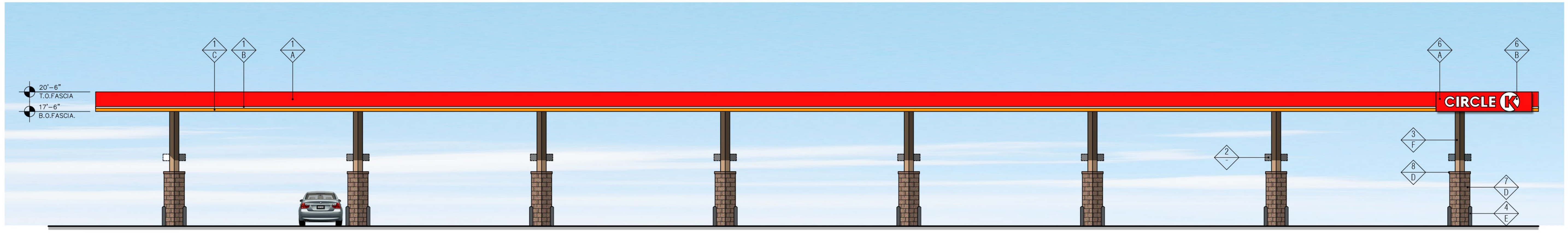

2 "FRONT" ELEVATION (SOUTH-EAST)
SCALE: 1/8" = 1'-0"

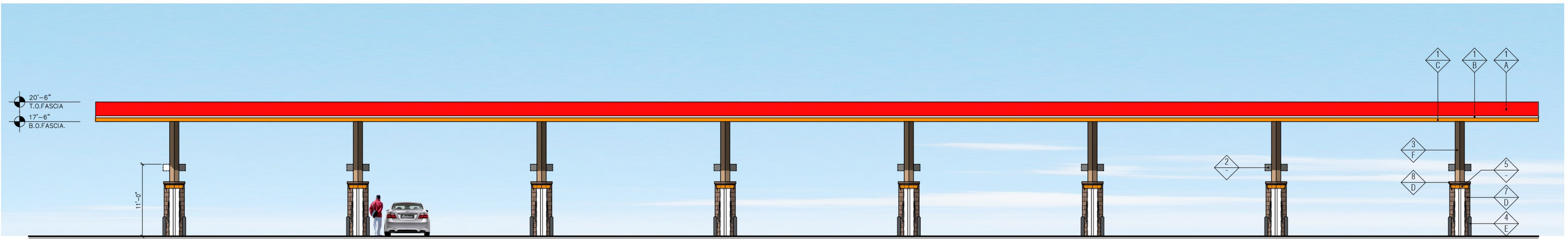

1 "REAR" ELEVATION (NORTH-WEST)
SCALE: 1/8" = 1'-0"